Victoria WEEKEND Times

96th YEAR, No. 129 ★ ★ | VICTORIA, BRITISH COLUMBIA, SATURDAY, NOVEMBER 10, 1979 | 20 CENTS DAILY, 30 CENTS SATURDAY

INSIDE

The Dieppe raid killed more than 3,000 Canadians. CBC television will relive the battle in a special Remembrance Day presentation. Page 77.

the socred shuffle
It's cabinet shuffle time again for Bill Bennett. Page 5.

fotheringham
The Liberals are eating Joe Clark's dust. Page 4.

sports world
Victoria High Tyees upset Mt. Douglas in high school soccer final. Page 14.

entertainment
U.S. television viewers are having a love affair with the NFB. Page 41.

local scene
CP takes off after Victoria/Vancouver run. Page 21.

Mrs. Carole Carver is a mom who's just a little bit different. For a start, she goes to school with her kids. But that's not all, she's the only high school student running for a school board seat in the Nov. 17 municipal elections. Page 21.

provincial scene
The Langley land report contradicts the facts, says its researcher. Page 2.

across canada
RCMP suspect a Laval university professor may be a Soviet spy. Page 34.
Quebec Grits hope to gain at the polls from the PQ-union fight. Page 73.

international
A U.S. N-plant which left vital valves open fights a $450,000 fine. Page 37.

weekend magazine
Gold fever rages on — read about the Shah's solid gold toilet.

WEATHER

Tonight: Cloudy
Sunday: Cloudy

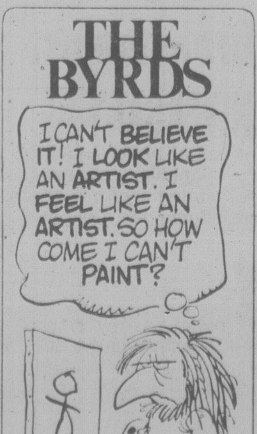

INDEX

Births	60
Books	47
Chess	31
Church	54, 55
Classified	60-73
Comics	36
Deaths	73
Entertainment	41-49
Finance	6, 7
Gardening	28
Lifestyles	22-27
People	22
Sports	14-19
Travel	50-53

Classified 386-2121
News, Circulation 382-3131

Lumber prices falling

By AL FORREST

Lumber prices are expected to fall 15 per cent this year and further declines are likely in 1980, according to industry sources.

Prices reached a peak during the summer.

Reductions are already under way on the Lower Mainland and will be felt in Victoria this month.

The reduction, however, is expected to have only a minor impact on housing prices because labor is a bigger factor in the cost.

Wood prices are reacting to reduced world demand as the effects of the latest recession begin to spread. The pace of construction is declining, especially in the U.S.

In Victoria, Lumberworld yard manager John van Gylswyk said retail prices will have dropped between 10 and 15 per cent from August to the end of December.

Price dips have been minor so far but will be more signficant during the next seven weeks.

Prices are a bit lower in Vancouver because lumber is available from the interior where signficant reductions have already taken place. Coastal sawmills have not yet felt the effects of reduced orders.

Wholesale prices in B.C. tend to follow the export price, he said.

Any downturn on the world market will result in lower prices for British Columbians.

One difference is that price changes go into effect quickly in B.C. while they take months to develop in the export market because contracts are signed as much as six months in advance.

In Vancouver, a spokesman for MacMillan Bloedel said company officials have just returned from international sales meetings and have found the export picture mixed for next year, although the trend is clearly toward lower prices.

Price changes in negotiations now would not be felt before spring, because of the long-term commitments involved.

By summer export prices are expected to be lower in the United States, Australia and Japan.

Demand for lumber in the United Kingdom and on the European continent remains surprisingly strong. Prices could be higher in Europe for much of 1980.

One unknown factor is the extent to which President Carter will stimulate construction during the presidential election year.

It is traditional for housing starts to be increased in an election year because of the sense of prosperity the construction brings.

U.S. housing starts hit a peak in 1972, a year Nixon was seeking re-election.

Missile error uproar grows

Times News Services

The Soviet news agency Tass said today that another computer error like the Colorado one which caused a false missile alert in North America could have "irreparable consequences" for the world.

In London, British MPs said the incident underlines the "madness of nuclear arms expenditure" and said they will demand Britain scrap plans to update its nuclear force.

The North American Air Defence Command in Colorado warned of an attack by Soviet missiles for six minutes Friday when, the Pentagon in Washington reported, "a test tape was loaded into a computer as part of a computer test."

"The tape simulated a missile attack against North America," the Pentagon said, and resulted in six Canadian and four American jet aircraft interceptors being sent aloft.

The six Canadian fighters were Comox-based CF-101s.

As well, two F-106 intercepters took off from Kingsley Field in Oregon and two more from K. L. Sawyer Air Force Base in Michigan.

The planes are assigned to fight attacking enemy bombers.

The Pentagon said no B-52 strategic bombers, which carry nuclear warheads, were launched.

Tass said the Pentagon is having trouble reassuring people about the episode.

British MP Robert Cryer said in London the false alert "shows beyond doubt that if we don't start to reduce the number of nuclear weapons, some will sooner or later be used and then there will be no winners because we shall all be losers as part of a radioactive cinder heap."

Another Labor MP, Martin Flannery, said: "The horrifying miscalculation by the Americans, which could have plunged the whole world into Armageddon, is the inevitable result of the panic and hysteria created by their developing anti-Sovietism."

John MacKay photo

AFGHANS GALORE cover living room floor of 82-year-old Mrs. Marie Wood. Big crochet caper — she plans to put together more than 100 — began when she decided to do something nice for the Salvation Army. She's completed more than 50 and says there'll be no problem in reaching target. When they're all completed, they'll be turned over to the Sally Ann for use in organization's new Sunset Lodge facility.

Smoke kills fireman

VANCOUVER (CP) — A 30-year veteran of the city fire department and an unidentified man died in a fire on one floor of a 12-storey apartment building early today in the city's West End.

Fire officials said that Captain John Graham, 52, died of smoke inhalation burns suffered when he stepped out of an elevator on the fifth floor of the building and was met by the fire.

Graham, who joined the department in 1949, is the first Vancouver fireman to die at the scene of a fire in 13 years.

Officials said an unidentified 60-year-old tenant of the building died after he suffered an apparent heart attack when he and other tenants fled to the roof to escape the fire.

Three other firemen were taken to hospital.

U.S. eyeing deportations

WASHINGTON (Reuter) — President Carter ordered U.S. Attorney-General Benjamin Civiletti today to take steps that could lead to the deportation of hundreds of Iranian students.

White House spokesman Jody Powell said Carter directed Civiletti to identify students who are not in compliance with the terms of their visas and to take the necessary steps to begin deportation proceedings.

Times News Services

TEHRAN — Four foreign diplomats who were allowed inside the Iranian-occupied U.S. embassy here today emerged after two hours to report that the hostages they saw are in good health.

The four made their visit as Iran's new foreign minister, Abolhassan Bani-Sadr, in his first public statement since taking over the post, expressed support for the demands of the Iranian Moslem students in the embassy who are holding about 100 hostages, including some 60 American diplomatic personnel.

Ayatollah Khomeini today met Vatican Ambassador Msgr. Annibale Bugnini and ordered that Bugnini be allowed to visit the hostages, Iran's Pars news agency said.

The four diplomats who visited the embassy were the ambassadors of Sweden and Syria and the charge d'affaires of France and Algeria. They went in response to an invitation broadcast early today in a student communique on the state radio.

Swedish Ambassador Kaj Sundberg later told reporters he had seen about 60 hostages and termed the visit "encouraging" and "useful."

Syrian Ambassador Ibrahim Yunis told the Syrian News Agency after the visit, "All the hostages looked good. They did not complain of anything."

Yunis said, "The problem is not solely that of hostages but a political problem which, I hope, will lead to a speedy solution."

The four diplomats were invited by the students to visit the hostages and "expose the biased propaganada of Washington and convey the message of humanity shown by (the students') Islamic behavior toward the hostages," the students said.

The statement by Bani-Sadr broadcast over the Voice of the Islamic Revolution radio station likened the shah to Second World War Nazi criminals tried at the international tribunal in Nuernberg.

Sports car flips, driver, 23, dies

One man was killed and another escaped with only minor injuries when a sports car hit a power pole and flipped over in the 5300-block Sooke Road late Friday night.

Killed was the driver of the car, Frederick William Robertson, 23, of 103-344 Goldstream.

His passenger, Gerald Joseph Campbell, 21, of 332 Craigflower, was thrown out of the car and landed in a ditch.

He was treated at the scene for minor cuts.

Sooke RCMP said the pair was heading towards Sooke when Robertson lost control of his MG Roadster rounding a curve at Cooper's Cove.

The car skidded across the road, struck the pole and overturned landing on its roof.

Robertson was pinned inside the wreckage.

He was taken to Victoria General Hospital where he was pronounced dead on arrival.

The accident occurred at about 11:30 p.m.

Sooke coroner Roy Girling is expected to hold an inquest but no date has been set.

No paper

There will be no paper on Monday. Regular editions resume Tuesday.

Election profiles

Two more municipal profiles appear in today's *Times*.

Lorraine Locherty looks at Saanich and the candidates there for the Nov. 17 municipal election on page 79 while Roger Stonebanks outlines the electoral prospects in Oak Bay on page 80.

Both areas feature mayoralty contests this year.

In Oak Bay, Brian Smith steps down to serve full time as a Socred MLA while in Saanich, incumbent Mel Couvelier is being challenged.

Children held in violent theft

OTTAWA (CP) — Two children, aged eight and 10, were charged with robbery with violence, assault causing bodily harm and theft under $200 after an attack on two drug store employees Friday.

The charges were laid after a female store clerk was knocked to the ground and kicked when she tried to grab two children who were stealing two chocolate bars, police said.

Another woman working at the Hampton Park Plaza drug store was kicked in the ribs, head and chest when she tried to help.

A shopper helped the women subdue the children until police arrived. The two employees were treated in hospital and released.

The children were taken to a youth detention centre to await an appearance in juvenile court Monday.

StatsCan accused of fudging data

OTTAWA (UPC) — Charges by a senior statistician that major economic studies have been "cooked or fudged" casts "serious doubts" on the economic base upon which financial decisions are made, Liberal MP Robert Andras said.

In a letter to chief statistician Peter Kirkham, Dr. Boris Cevolsky, assistant director of the labor branch in Statistics Canada, alleged Statistics Canada fudged economic figures.

"If these figures on the labor income are being cooked or fudged," Andras said, "then this casts serious doubts about this public agency and it should not be left uninvestigated. There should be a full parliamentary committee investigation."

However, Treasury Board President Sinclair Stevens promised to launch his own investigation into the charges after rejecting demands for a Parliamentary inquiry.

In his letter, Cevolsky said Statistics Canada has been struggling with "growing statistical error in the national accounts statistics" which measure the performance of the economy.

Cevolsky's letter also said his colleagues were asked for "revisions which are called, in the jargon, macro-economic adjustments but more colloquially are known as cooking or fudging."

"There was no consistent technical basis for these periodic adjustments, so that the published labor income data have been constantly yo-yoed up and down and up again.

"The inevitable result has been that users of these statistics, including ministers of finance, are totally confused."

Stevens told the House of Commons the Cevolsky case was simply a "question of a personal disagreement touching in administrative matters between highly qualified people in this highly technical field.

Cevolsky also alleged that Statistics Canada conducted useless studies that cost $5 million.

"The bureau has wasted, and continues to waste, public money on projects which were badly designed should never have been launched," Cevolsky said.

The government agency abandoned a $5 million occupational employment survey after three years.

Cevolsky was admitted to hospital after being "brow beaten and grilled by Statistics Canada security personnel Thursday after making his charges public," Andras told reporters Friday.

Cevolsky, who has a history of heart disease, is in the intensive care unit of the Queensway-General Hospital.

"I am sorry he is in hospital and I intend to meet with the gentleman to get to the bottom of this," Stevens told the House.

THE OUTCASTS — by Ben Wicks

Langley farm land report contradicts facts: expert

VANCOUVER (CP) — A senior soils expert who took samples on 626 acres of Langley land says a report's final conclusion that the land is not arable is absolutely contradictory to his findings.

Laurence Farstad said that reaching the report's conclusion from his findings is absurd.

The land, which a company wants to use for an industrial park, is the centre of a fierce dispute about the provincial government's decision to overturn a decision by the B.C. Land Commission.

The commission had ruled the land farmable, but the company Gloucester Properties Ltd., applied to the environmental land use committee, which overturned the commission's ruling and paved the way for the industrial park.

After criticism from environmentalists and labor groups, Premier Bill Bennett instructed the land use committee to take another look at its decision. Government lawyers now are trying to determine if the committee has the power to reverse its first ruling.

Farstad was in favor of Gloucester's proposal two years ago when he completed his study on the land and had been hired on the personal insistence of Ainslie Loretto, branch manager and a director of Gloucester.

His findings were included in a report by Stanley Weston, who studied under him at the University of B.C.

Farstad said he didn't agree with the conclusion and had his lawyer send a letter to the land commission repudiating Weston's interpretation of his survey.

He said Weston's conclusions are ridiculous.

"How could you say that land couldn't be improved or that it is not farmable?" he asked. "When I read the report, I knew it was absurd.

"When I read the conclusions I realized they were absolutely contradictory to all the work I had done . . . The whole affair is a mess."

Meanwhile letters the company sent to the commission in May, 1977, said the report was independent and unbiased.

Weston said Wednesday that Loretto asked him to class the land as unfarmable in the conclusion of his report.

Farstad's findings show most of the land is Class 3 and 4, suitable for growing crops, and that the remainder is, at best, capable only of growing forage.

Weston's report to the cabinet committee which reversed the land commission's ruling said the land was all Class 6 — impossible to cultivate — and described it as natural rangeland that may be important for grazing purposes.

Weston said Loretto asked him to average the data to come up with a Class 6 category.

"But if I thought there was anything wrong with it I wouldn't have done it," Weston said. "She didn't pressure me . . . she just asked me."

Weston, who also is a UBC governor, said he wouldn't have agreed to say it was Class 6 if he didn't believe it.

"For all useful purposes, the land falls into this class."

In his report, he stated that the various classifications could ultimately be categorized as forage land because "of the closely and intimately mixed soil types."

Loretto said Wednesday that Farstad objected to the report because he was intimidated by a member of the land commission. She said a land commission member, who was not named, criticized the conclusion of the report based on Farstad's data.

She said the commission member's actions were "deplorable and reprehensible."

In a letter to Gary Runka, former commission chairman, she said Farstad actually approved a first draft of the report which "was more devastating and sweeping than in its present form," but Weston toned down the conclusion.

She complained to Runka that the commission should work on preserving farm land not intimidating a "somewhat elderly gentlemen (Farstad)."

"If you find it impossible to get to the bottom of this matter, I shall not hesitate to call for an official inquiry," she wrote.

Runka later wrote back denying the allegation.

U.K. soccer results on page 73

APPOINTMENT

Bill Taylor, Sales Manager of Millstream Chevrolet-Oldsmobile is pleased to announce the appointment of George Smith to their sales staff. George is well known in the auto industry of Victoria. He extends an invitation to his friends and customers to contact him for any and all their automotive needs.

Millstream
CHEVROLET-OLDSMOBILE
474-1211
1730 Island Hwy
Dealer Licence #5831

the weather

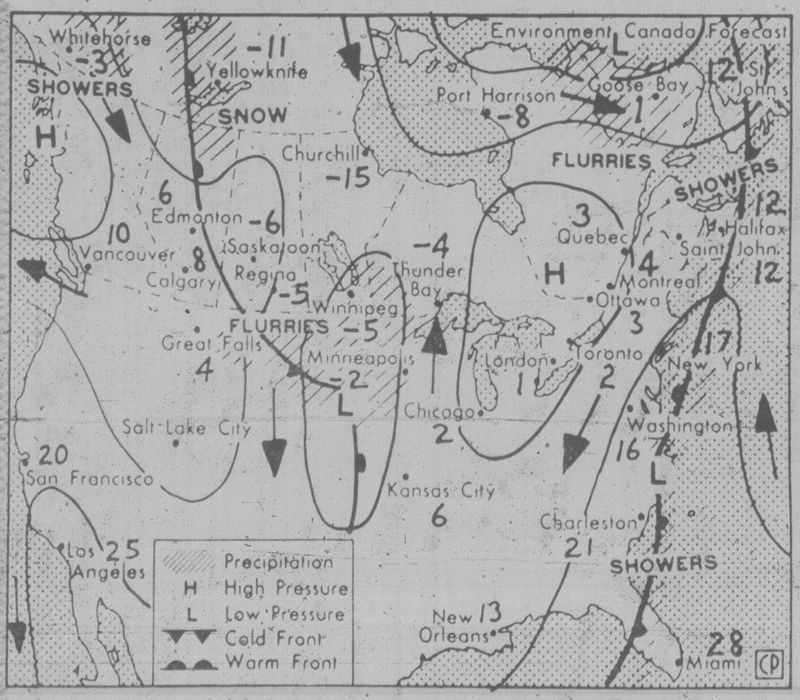

Map valid until noon Sunday

A large high pressure area offshore will continue to dominate the weather picture for B.C. Generally sunny but cold conditions are forecast for most of the interior and north coast. Extensive cloud cover will persist over the south coast and some southern interior valleys with accompanying milder temperatures.

ENVIRONMENT CANADA WEATHER OFFICE 10 A.M. FORECASTS
Valid Until Midnight Sunday

Greater Victoria: Today and Sunday. Cloudy. Highs both days near 9. Lows tonight one to 4.

Greater Vancouver, Lower Mainland, East Vancouver Island: Today and Sunday. Cloudy. A few sunny intervals over inland sections. Highs both days 8 to 10. Lows tonight minus one to plus 2.

North and West Vancouver Island: Today and Sunday. Cloudy. A few sunny intervals on the west coast. Highs both days 7 to 9 except near 12 in some west coast localities. Lows tonight one to 4.

TEMPERATURES
Yesterday

	Max.	Min.	Prcp.
Across Canada			
Prince Rupert	8	—3	—
Prince George	—2	—12	—
Terrace	5	—4	—
Tofino	13	4	—
Comox	7	5	—
Vancouver	8	4	—
Kamloops	5	—7	—
Cranbrook	0	—6	—
Williams Lake	5	—9	—
Edmonton	4	—3	—
Jasper	5	—3	—
Calgary	2	—1	trace
Lethbridge	1	—1	—
N. Battleford	—6	—11	0.2
Saskatoon	—7	—14	trace
Prince Albert	—7	—20	—
Moose Jaw	—6	—12	trace
Regina	—7	—19	1.6
Yorkton	—8	—16	0.4
Winnipeg	—5	—17	0.2
The Pas	—14	—20	0.8
Kenora	—6	—16	1.5
Thunder Bay	—5	—18	—
Toronto	7	2	—
Ottawa	4	1	5.6
Montreal	6	3	6.6
Quebec	7	0	21.8
Halifax	12	8	0.2
Charlottetown	13	6	—
Fredericton	13	5	—
St. John's	9	4	trace
Whitehorse	—4	—12	—
Yellowknife	—11	—14	0.2
Inuvik	—1	—8	4.0
United States			
Seattle	8	6	—
Spokane	2	—2	—
Portland	14	4	—
San Francisco	17	8	—
Los Angeles	18	12	—
Las Vegas	21	7	—
Phoenix	21	8	—
Chicago	7	—2	3.3
New York	17	14	—
Miami	29	24	—

World Temperatures
Amsterdam 7, 4; Athens 24, 13; Bahrain 31, 24; Bangkok 34, 24; Beirut 19, 14; Belgrade 20, 13; Berlin 7, 0; Bogota 18, 9; Brussels 8, 3; Buenos Aires 17, 7; Cairo 25, 14; Caracas 30, 18; Copenhagen 6, 0; Frankfurt 10, 0; Geneva 14, 6; Helsinki 5, 0; Hong Kong 27, 23; Honolulu 28, 18; Jakarta 34, 24; Jerusalem 27, 18; Johannesburg 20, 11; Kiev 6, 2; Kuala Lumpur 33, 23; Lima 21, 16; Lisbon 17, 9; London 9, 2; Madrid 34, 24; Manila 31, 24; Mexico City 24, 8; Moscow 2, 0; New Delhi 27, 17; Oslo -2, -5; Paris 12, 4; Perth 21, 16; Rio 32, 20; Rome 19, 12; San Juan 31, 25; Sao Paulo 19, 18; Seoul 21, 10; Singapore 21, 10; Stockholm 2, -1; Sydney 22, 16; Taipei 26, 21; Tel Aviv 25, 19; Tokyo 16, 14; Vienna 14, 5.

TIDES AT VICTORIA
(Tides listed are Pacific Standard Time)

	Time H M	Ht Ft.	Time H M	Ht Ft.	Time H M	Ht Ft.	Time H M	Ht Ft.
10	0055	2.7	1015	8.5	1330	7.9	1815	7.3
11	0130	3.4	1055	8.5	1645	7.1	1915	6.8
12	0235	4.0	1120	8.5	1715	6.6	2115	6.3
13	0330	4.6	1150	8.4	1905	5.9	2240	6.1
14	0430	5.1	1200	8.3	1905	5.3		
15	0025	6.2	0510	5.5	1205	8.3	1915	4.6
16	0140	6.4	0600	5.9	1225	8.3	1930	3.8

TIDES AT SOOKE

	Time H M	Ht Ft.	Time H M	Ht Ft.	Time H M	Ht Ft.	Time H M	Ht Ft.
10	0005	3.4	0850	8.3	1225	7.9	1555	8.5
11	0100	3.9	0935	8.4	1355	7.8	1630	8.0
12	0155	4.4	1005	8.5	1520	7.4	1900	7.5
13	0240	4.9	1025	8.7	1645	6.7	2045	7.2
14	0340	5.3	1030	8.8	1720	6.0	2215	7.1
15	0410	5.6	1100	9.0	1805	5.2	2340	7.1
16	0500	5.9	1125	9.2	1835	4.4		

TIDES AT FULFORD HARBOUR

	Time H M	Ht Ft.	Time H M	Ht Ft.	Time H M	Ht Ft.	Time H M	Ht Ft.
10	0215	3.2	1045	11.0	1730	8.0	2000	8.1
11	0315	4.0	1140	10.9	1845	7.4	2130	7.7
12	0415	4.7	1220	10.8	1925	6.8	2320	7.5
13	0520	5.3	1255	10.6	2010	6.2		
14	0110	7.6	0620	5.9	1325	10.5	2025	5.5
15	0225	8.0	0715	6.4	1345	10.3	2050	4.7
16	0330	8.5	0810	6.9	1410	10.2	2120	4.0

HEAR YE, HEAR YE.
C-FAX TOWN HALL MEETING
NOV. 13
AT VICTORIA CITY HALL
7:00 P.M.

C-FAX 1070 sets the style for the upcoming municipal elections with a Town Hall Meeting that brings the Mayoralty candidates right to the voters.

This Tuesday night is your chance to ask the questions, bring up the issues and find out what the candidates for the office of Mayor of Victoria think.

And the whole Meeting will be carried live on C-FAX 1070.

It's a real old-style Town Hall Meeting with all the action and excitement of a good political get together. Be there.

Another action-event from the news leaders in Victoria. With News Director, Terry Spence and Program Manager, Paul Mann.

BROADCAST LIVE!
C-FAX 1070

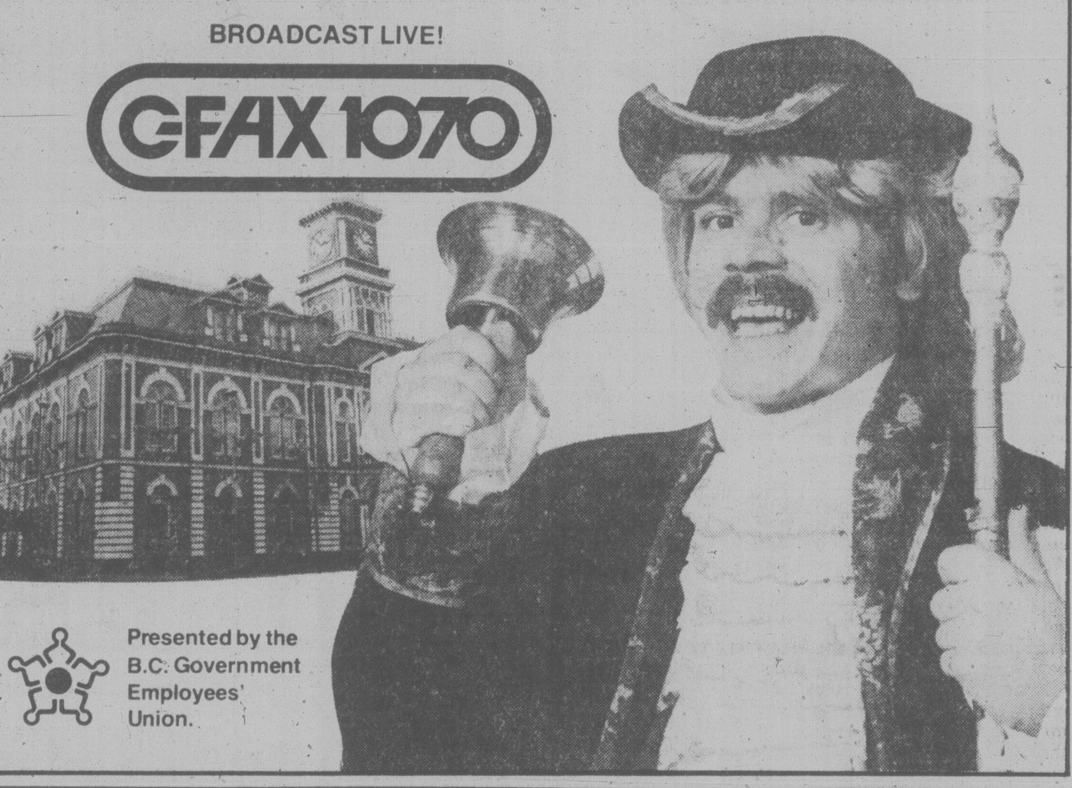

Presented by the B.C. Government Employees' Union.

You get the most for your carpeting dollars at Jordans

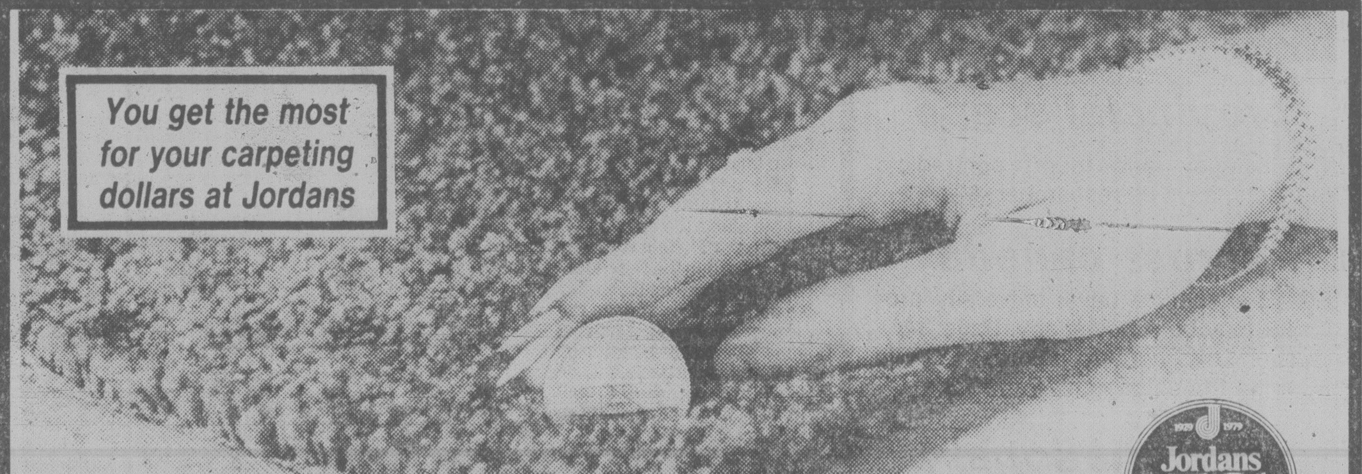

ANNIVERSARY SALE
3 Specially selected nylon saxony broadlooms.

Classic favorite . . . brought up-to-date in terms of today's contemporary tastes . . . "Fashion Leader" carpet crafted by BIGELOW to honour Jordan's celebration.

CENTURY FIVE-0
Refinement is reflected in the deep, dense saxony plush 100% nylon pile. Designed to stand the test of time. Scotchgard. Beautiful decorator shades.
15.99 sq. yd.

GOLDEN ANNIVERSARY
Beautifully elegant, super heavy weight nylon saxony with "wool-like" appearance. It'll wear test beautifully for resilience and soil resistance are built-in. Lustrous colours.
20.99 sq. yd.

LEGACY
Sumptuously thick nylon saxony plush splendidly styled for lasting beauty. Superior "wool-like" pile has outstanding wearability. Scotchgard for easy care. Gorgeous hues.
27.99 sq. yd.

Terms to suit your budget or use your Mastercharge/Chargex
Shop at 2 locations
3100 Shelbourne, Hillside Shopping Centre, 595-1521, Open Wed., Thurs., Fri. 'til 9 p.m.
Standard Furniture, 5th Floor, 737 Yates Street, 385-6746, Open Friday 'til 9
11-10
Jordans

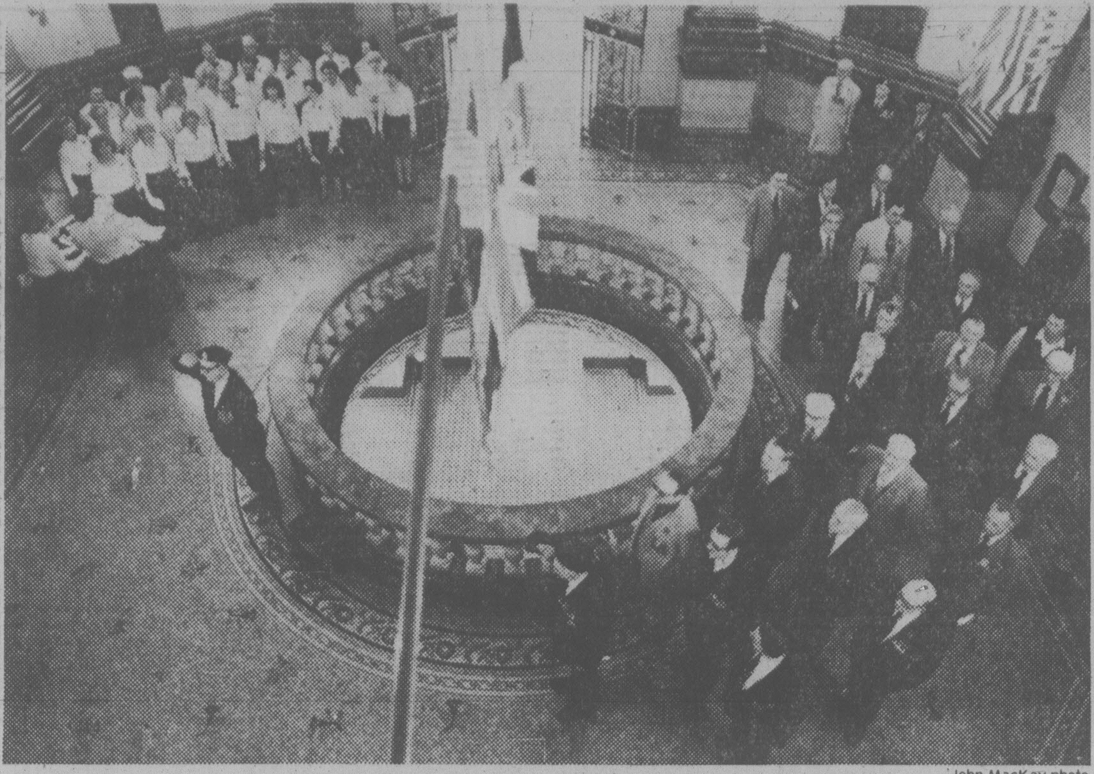

John MacKay photo

Civil service veterans honored dead at legislative memorial service Friday.

Sunday: A day to remember

Greater Victoria residents will pay homage to Canada's war dead at nine memorial services to be held on Remembrance Day.

Largest of the services will take place Sunday on the lawns in front of the Legislative Buildings at 11 a.m.

Among those placing wreaths there will be Lieutenant-Governor Henry Bell-Irving, Rear-Admiral Michael Martin and Esquimalt-Saanich MP Donald Munro.

Royal Roads Military College will provide a band and marching contingent. Along with veterans, militia units and cadets, there will be a contingent from the Canadian Forces Fleet School, the 3rd Battalion Princess Patricia's Canadian Light Infantry and the destroyer-escorts HMCS *Gatineau* and HMCS *Restigouche*.

Oak Bay will hold its service at the War Memorial on Beach Drive at 9:50 a.m.

A 10 a.m. ceremony will be held at the Veterans' Cemetery on Colville Road.

Esquimalt's ceremony will take place in Memorial Park at 11 a.m., with the Naden Band and personnel from the PPCLI, HMCS *Yukon* and HMCS *Terra Nova* attending.

Saanich's service is at 2 p.m. at the memorial on Vernon Avenue.

Langford will hold its service at 11 a.m. at the Cenotaph at the Juan de Fuca recreation centre.

Services will he held at the same time at Sooke on Eustace Road next to the Royal Canadian Legion, and at Sidney.

Many of the men and women who lost limbs, eyesight, hearing, or who, because of the scars of battle were forced to chart a whole new course in their lives, will be among those who will quietly bear witness to comrades, relatives and friends who gave their lives in two great wars, in a simple service in the chapel at Memorial Pavilion Hospital.

Lawyers probe sought

VANCOUVER (CP) — Six local economists have asked the federal department of consumer and corporate affairs to resume an inquiry under the Combines Investigation Act into alleged suppression of price competition by the Benchers of the Law Society of B.C.

The action stems from the Benchers attempt to discipline Vancouver lawyer Jack James for displaying a fee schedule in contravention of society bylaws. The Benchers are the officers and elected representatives of the society.

An earlier inquiry was postponed pending a judicial ruling as to whether the Combines Investigation Act could legally govern the actions of the law society.

The economists point to the Benchers' continued attempts to persecute lawyers who attempt price competition and new business methods.

"The law society is not above the law," they said.

As a result of the Jabour case, lawyers were permitted to advertise specialties but not fees.

Bennett to L.A.

Premier Bill Bennett will woo California tourist industry officials Tuesday in Los Angeles.

The trip — following the first ministers' conference in Ottawa — is part of the B.C. effort to increase its share of the southern California tourist market.

Pattison group buys two more airlines

The Jim Pattison Group has signed an agreement to purchase all the outstanding shares of Haida Airlines and Island Air of Campbell River — bringing to six the number of regional air carriers purchased by the company in the last year.

Completion of the transaction, announced Friday by William J. Sleeman, vice-chairman of the Pattison Group, is subject to approval by the air transport committee of the Canadian transport commission.

Haida Airlines and Island Air, its wholly-owned subsidiary, run a harbor to harbor service between Vancouver, Campbell River, Tahsis and Gold River.

They also provide service to 60 other points on northwest Vancouver Island.

Earlier this year, the Pattison Group bought AirWest Airlines of Vancouver and is awaiting air transport committee approval for the purchase of Pacific Coastal Airlines, Trans-Provincial Airlines and Gulf Air.

When all transactions are completed, the Pattison Group will operate a total of 77 aircraft in B.C. and Washington state.

FOR OAK BAY

GORDON HOLMS
(1 YR. ALDERMAN)
ENSURE THE FUTURE OF OUR COMMUNITY
VOTE FOR:
★ Community Plan ★ Quality of Life
★ Fiscal Responsibility
HOLMS, WALTER GORDON X
For information or transportation phone 592-3110
(Committee to elect Gordon Holms as Alderman)

Need a lawyer?
If you think you might have a legal problem but aren't sure. If you need legal advice but don't know where to look. If you need a lawyer but don't know one . . . the Lawyer Referral Service can help you. It's simple and inexpensive. Give us a call.
Lawyer Referral Service
Victoria 388-4516
Sponsored by the legal profession in British Columbia.

Hard winter for fishworkers

Changes in unemployment insurance rules and a shorter-than-usual fishing season means a long, cold winter ahead for workers in B.C.'s fishing industry, says a union official.

Bert Ogden, welfare and safety director with the United Fishermen and Allied Workers Union, says under the new regulations, about 80 per cent of fishing industry workers won't qualify for unemployment insurance benefits this winter.

Previously, all industry workers used unemployment insurance to help them through the winter, he said, but now the only alternative for some will be welfare. He said he can't estimate how many will have to ask for social assistance.

"It's a real catastrophe. Our members are in a tough situation."

He said that while one federal department was increasing the number of work weeks needed before collecting benefits, another was closing the fishing grounds early, making it impossible for workers to qualify.

Previous eligibility limit was 12 insurable weeks, but under new rules, people have to have worked 12 weeks plus one week for each week of benefits drawn in the last year.

The rules are tougher for fishermen, Ogden said, because their qualifying period begins March 31 while shoreworkers can count time worked in the past 52 weeks.

Rivers Inlet and Smith Inlet, traditional coastal fisheries, were open only for short periods this year and closed in the peak season, he said, adding the anticipated chum salmon opening has not occurred.

Book sale set at Goodwill

More than 3,000 books will be sold at Goodwill's semi-annual sale Nov. 17 at 220 Bay Street.

The two-hour sale will start at 10 a.m.

The collection includes books on Canadiana, cookery, art, Britain and royalty, as well as books for children and works on technical subjects.

CORRECTION
The jackets advertised as down-filled jackets in Tip Top Tailors recent anniversary sale advertisement are not entirely down-filled, but are down and feather filled. We are sorry for any inconvenience which may have been caused.
TIP TOP TAILORS

INTRODUCING...
The One With Taste!

NEW
CRAVEN "A"
Ultra Light
Warning: Health and Welfare Canada advises that danger to health increases with amount smoked – avoid inhaling. Average per cigarette – "Tar" 1 mg. Nic. 0.1 mg.

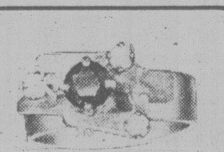

Specialists in Fine Diamonds Gems & Karat Gold
A9 Nootka Court 634 Humboldt St.
ACROSS FROM THE EMPRESS
385-5144
Bill Kemr
SKY JEWELS

SUPER MONDAY SAVINGS
ONE DAY ONLY — MONDAY, NOVEMBER 12
We have gone all through the stock to find extra special reasons for you to shop downtown at Standard. Then we cut the prices even more to help you save money. See the many other unadvertised specials.
HANGING TIFFANY LAMPS — ½ PRICE
Reg. 169.00 SALE 79.00
Reg. 95.00 SALE 40.00
TV TRAYS — SAVE 20.00
Only 6 sets. Beautiful floral boutique set of 4 TV trays.
NOW ONLY 35.00
WALL UNIT — SAVE 60.00
Four-piece wall unit just perfect for the youngster's room. It will give you a desk with drawer, 2 bookshelves, one cabinet with doors, to keep the room tidy. Finished in a beautiful Nordic pecan finish. Complete 4-pce. unit only 199.00
RECLINER — SAVE 20.00
Comfortable, rustic, tough wearing. 3 positions for reading, watching TV or for complete relaxation depending on the position. Upholstered in 100% Herculon proypropylene for long wear. It looks great and feels good. ONLY 139.00
BREAKFAST SET
20-pce Stoneware breakfast sets. Several patterns to choose from. 25.00 set
STEREO SET — SAVE 180.00
AM-FM stereo receiver with 8-track tape recorder/player, cassette recorder/player and automatic record changer. Reg. 549.00. SALE 369.00
LIMITED QUANTITY
QUILTED BEDSPREADS CLEARANCE
Assorted throw style all-over quilted bedspreads, in many patterns and colours. What a buy you can make by purchasing one of these.
Single or Double sizes 24.98 ea.
SANDERSON BOLT ENDS — EXTRA SPECIAL TO CLEAR
Only 300 yards of assorted first quality Sanderson prints in 3 to 7 yard lengths. Can be used for scores of small decorative jobs in the home. See this excellent group of fabrics and get your share of the rare bargains. TO CLEAR .... 1.69 yd.
PERSONAL SHOPPING ONLY ON THESE
STANDARD FURNITURE
737 YATES ST. Downtown 382-5111
11-10

A masterpiece of fine tailoring . . .
Fine tailoring is a proud art – an art that is still practised in every detail at Shiffer Hillman. The result is a suit that fits beautifully, feels light and comfortable and holds its shape through countless wearings and dry-cleanings.
Shiffer Hillman
PURE VIRGIN WOOL
There's no better value – anywhere.

W&J WILSON LIMITED
1221 Government Street (Opp. the Post Office) 383-7177
1210 Newport Ave. (Oak Bay) 595-2821
Empress Hotel (721 Government St.) 383-1919
Men's Wear Available at 1221 Govt. St. Store Only
City Parking Facilities Tickets Validated Here
CHARGEX VISA
master charge

Victoria Times

ESTABLISHED IN 1884

COLIN D. McCULLOUGH, Publisher
GORDON R. BELL, Managing Editor
BARBARA McLINTOCK, Editorial Page Editor
Proprietor — Victoria Times Division of F.P. Publications (Western) Ltd., 2621 Douglas Street, Victoria V8W 2N4 Telephone 382-3131

SATURDAY, NOVEMBER 10, 1979

Honor the memories

Across Canada and throughout Greater Victoria tomorrow, wreaths will be laid at the foot of cenotaphs, poppies will be worn on lapels, and thousands of Canadians will observe the traditional two minutes' silence to remember their compatriots who fell in two world wars.

With each passing year the actual memories of war grow fainter. Only a handful of veterans are left who remember the battles of Ypres or Vimy Ridge. The number who remember Dieppe and the Battle of Britain is now greatly exceeded by the thousands of schoolchildren and young adults whose lives have not been tainted by war, who remember "the war" only as stories told at grandfather's knee or as chapters in a history textbook.

Yet the remembrance remains, and grows no less important with the passing of time. What has been lost in immediacy has more than been gained in a longer-term perspective.

Remembrance Day has become as much a time to remind ourselves of the need to avoid future wars as a time to remember past ones.

It is never suggested that the Second World War was the "war to end all wars." The idea that such a battle could ever be fought ended when the 1939-45 conflict proved the First World War had not brought everlasting peace.

Around the world, we know now that peace is a fine and delicate thread, requiring constant guarding to keep it from breaking.

We are reminded of this on a day-to-day basis with the outbreaks of minor conflicts in farflung parts of the world, with bloody coups and border clashes, with the occasional moment of brinksmanship diplomacy between the major powers.

Yet terrorism, coups and diplomacy seem far removed from our daily lives, and, even on Remembrance Day, it is difficult to see how we, as individuals, can make much difference in ensuring that these horrors don't happen here.

However, we can play a part, albeit a small one, in keeping our country safe from war.

We can remember just what it was our country fought for 40 years ago: the free and democratic system that is ours today. And when we have remembered, we can do our share in maintaining the democracy in a healthy state.

By participating in the political process at all levels.

By being aware of the issues facing our country in both the domestic and international arenas.

By exhibiting the tolerance and forbearance that go hand in hand with freedom and democracy.

And by maintaining our faith in our democratic institutions, even if not in the individuals currently running them.

The skepticism, alienation and cynicism which so many Canadians are beginning to feel in relation to all government institutions are perhaps a larger threat to our system than any outside invader. For it is when we no longer value the system that it can be easily weakened from inside or out. And it is when the system becomes weakened, that we can fall prey to coups or wars.

If the system is going wrong, it is up to us to straighten it out from the inside, to make it work better, rather than letting it slide further and further downhill.

That is doubtless the best way to honor the memories of our forefathers whom we remember tomorrow.

Driver Dan Feehan with Danny Boy

by Nancy Griffen

UVic Forum

Has human nature changed?

By GORDON SHRIMPTON

Written documents record human transactions from 4000 and more years ago. Allowing for all the technological and social changes in that time, we still seem to be struck by how changelessly "human" human beings have always been in all the good and bad senses of that word.

But if human nature has changed, how could an historian recognize the change, much less measure it? For many, history is a narrative of past events; but before the narrative is begun the historian must settle in his mind the answers to many questions: Did Caesar cross the Rubicon? In what month did they fight the battle of Marathon? To establish the facts the historian summons all the ancient testimony he can find. He decides what can be accepted, sometimes by examining the internal consistency of his sources, or by referring to inscriptions, or the like; but sometimes he rejects them as fundamentally implausible. No matter how faithful he is to the evidence, he will avoid alleging that an event took place that sounds unlikely or assumes that humans once acted in a way that is at present incomprehensible.

Question of causes

A second type of problem is the question of causes: What were the causes of the Peloponnesian War? How do we explain the collapse of the Roman Empire? When we seek causes of any action, the only ones that will give us satisfaction are ones that we can understand. In other words, we will not be confident that we know why the Roman Empire fell until we have made it a modern empire populated by modern people: If men did act differently in the past and did things for different reasons (in other words, if human nature was different then) their actions would look peculiar to us and so become "problems". Thereupon the learned journals would know no peace until the peculiarities are explained away, the "problems solved", and ancient man is made to measure up to the expectations of this 20th century descendant.

What is human nature? Our definition will usually be an expression of our own personalities: that aggregate of presuppositions and prejudices that we hold, individually or collectively, in terms of which we explain human actions. Viewed in this way human nature "changes" every time one generation discards the prejudices of its forebears and adopts its own. A less personal definition might be: the neuro-psychological impulses that make men act and speak as they do. In this regard the expert may note a thousand trivial things.

We fear to isolate ourselves. So accustomed are we to living with other men that life is inconceivable without them. To accept that ancient man was subject to different psychological impulses from ours might seem to necessitate our saying farewell to a lot of friends. Dead friends can do us no real harm and provide us with much inspiration. Therefore it is natural and healthy for us to want to emphasize feelings of brotherhood over the vast reaches of time. But how much more healthy is it to accept the ancient's peculiarities and still feel a fondness for them? It is not unlike overcoming racial bigotry. What is the alternative?

Fear isolation

On Easter Island giant faces gaze unblinking across the Pacific. Can we stare back into those eyes and feel a complete identity with the human forces that placed these images there? Again, we might choose to believe that New York financiers could have built the pyramids for the Pharoahs of the Old Kingdom, but would Cheops, transported magically into the 20th century, have ever built an Empire State Building?

Gordon Shrimpton teaches classics at the University of Victoria. UVic Forum is a joint project of the Times and UVic, co-ordinated by Richard Powers, of the UVic political science department.

Allan Fotheringham

Who can handle Joe If?

OTTAWA — The question now is whether there is anyone in the Liberal front bench who can handle Joe If.

The answer so far is that no one has yet surfaced.

As Pierre Trudeau, a front-runner in life who has never really known defeat, remains muted and in some puzzlement as to the role of the leader of the opposition, the prime minister who has been made fun of most of his life grows in confidence almost day by day.

In the last two sessions of the week the Grit front-bench, minus both flu-victim Trudeau and House Leader Allan MacEachen, was absolutely toothless.

Harmless pup

Clark demolished such a harmless pup as Warren Allmand, who once again tried the fake-indignant tactic of tackling the PM over his avowal that he does not plan to get heavily involved in the Quebec referendum.

Clark displayed his strongest emotion in the House so far. (Whether bogus or not is not the question: it is all theatre and dramatic theatre is the most effective.)

Stabbing his forefinger at the startled Allmand, rather than smoothing butter with his left palm as he usually does, Clark drummed home the fact that the Liberals were hardly ones to lecture on Quebec affairs.

This party opposite was the gang that when taking power 11 years ago perceived the separatists as a fanatical fringe, that separatism was once deemed "dead" by the Liberal leader and by the end of its term, by its confrontation tactics, had seen a democratically-elected separatist party win office. What was this — an angry Joe Clark?

Speaker James Jerome despatched a runner with a small rag to remove the oily spot on the floor that was the only thing left of Allmand.

The Montreal MP was making the mistake of persisting on a theme which Clark handles adroitly in formal debate. As long as the leaderless Liberals insist on bringing up the past, the new PM has an open target: the only people who count threw out the rascals because they didn't like that past.

There is a further factor. Clark, picking up a courtesy invented by Trudeau before him, answers back in the language in which he is addressed. Anglosaxophones are addressed in their own language. So are francophones.

There is one small difference of oneupmanship. When such as Quebec MP Marcel Prud'homme asks him a question in English, Clark answers him in French.

This tactic not only disconcerts the Liberals (especially the Quebec Liberals), it has the added benefit of giving Clark useful linguistic lessons under pressure.

Also on Her Majesty's benches is the effective prsence of John Crosbie, who combines the air of an injured bloodhound with the droll pessimism of Will Rogers. It is a moot point whether the bleeding Canadian dollar can endure a witty finance minister, but it will be an interesting test.

Tory House Leader Walter Baker is a most reasonable man, impossible to dislike. Sinc (The Happy Hacker) Stevens exudes sweet reasonableness in the House, a difficult target.

Downplay Quebec

Adding to the Trudeau problems, a high-ranking Liberal confided this week, is the quiet party decision to downplay the importance of ex-ministers from Quebec on the front bench — so as not to alienate a surly western Canada even further.

It shows. The ebullient Jean Chretien is a man who cannot bury his emotions. His unhappiness shows on his face. The bubbling Jean-Luc Pepin is mostly mute. Marc Lalonde's face displays his feelings.

The Liberal tactic, the high-ranking one reveals, is to throw the ball to the backbench. Alas, there is little there.

Everything comes home to roost. The Liberals, attempting to disguise that 67 of their 112 bodies come from Quebec, have neutered their front bench.

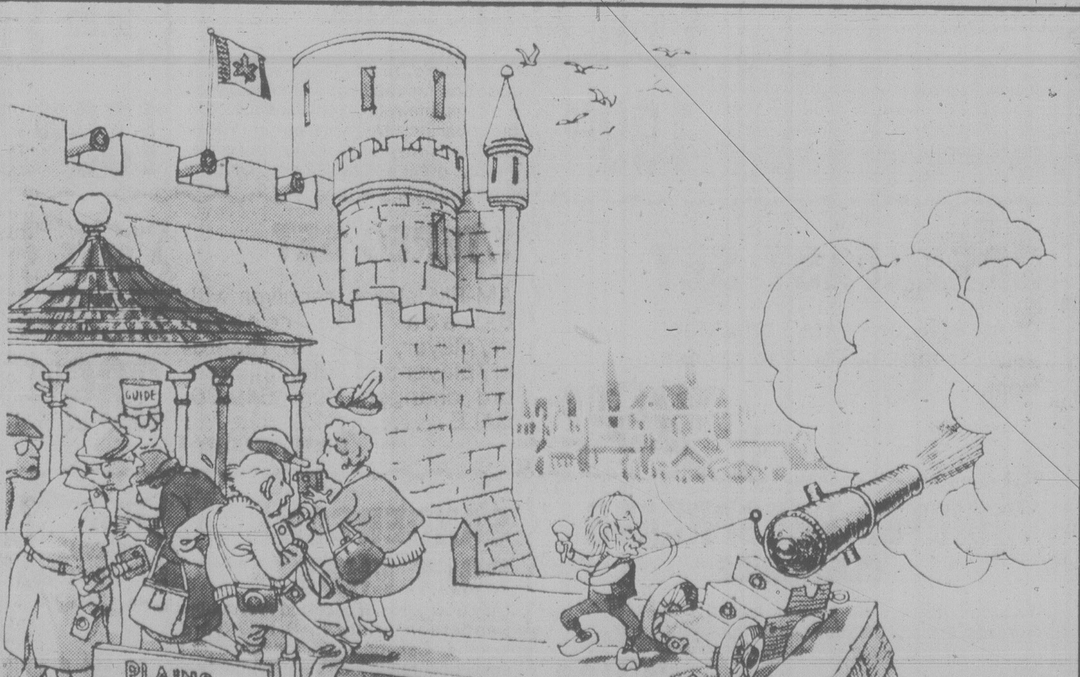

Barbara McLintock

The cabinet game

Within the next couple of weeks, it is widely believed, Premier Bill Bennett will finally get around to making his cabinet shuffle, promised and needed since the May election.

Speculation is rife as to whether the premier will make a major shuffle or a minor one, which of his newly-elected MLAs will be elevated to the cabinet ranks, and whether any ministers are actually going to be dumped. Speculation on the last point especially has grown in recent days with the thinly-veiled hints from the premier that "Lettergate" might lead to a change in cabinet responsibilities.

Bennett has been, since his election, one of the best of leaders at keeping his own counsel on matters like cabinet changes. As a result, there are few firm guesses as to what he may be planning this time around.

The following possibilities are, therefore, a combination of semi-educated guessing, wishful thinking, a little helpful advice to the premier from the editor and a few well-chosen spies.

First, Bennett said shortly after his first election in 1975 that he would not keep any minister in the same portfolio for more than one term of government. That's a generally sound principle, and Bennett should probably adhere to it except in one case.

The exception would surely be Labor Minister Allan Williams. The balance of labor relations in B.C. is so tenuous that the premier would be silly to take a risk in shifting Williams from the portfolio when he has done so well in keeping the respect of both unions and management.

Other ministers who would have to be shifted under such a principle are Attorney-General Garde Gardom, Health Minister Bob McClelland, Forests Minister Tom Waterland, Economic Development Minister Don Phillips, and Finance Minister Evan Wolfe, all of whom could probably benefit by a change in portfolios.

Gardom, for example, would do much better if he served as House leader plus president of the privy council, positions where his diplomatic skills can be used to best effect, rather than having an actual department to administer. McClelland, a sound administrator, could probably move to nearly any position and handle it with success.

Highways Minister Alex Fraser and Education Minister Pat McGeer both had their positions significantly expanded a year ago, Fraser by the addition of Transport and Communications, McGeer by the addition of Science and Technology. This probably frees Bennett from any obligation to move them, but some speculation has arisen that McGeer may be left with the Science and Technology part of his portfolio while responsibility for the public school system would be shifted to someone else. This would probably be a wise move, for McGeer has made it eminently clear that his heart lies much more with research and development than with kindergartens and teacher tenure. If Bennett didn't want to expand his cabinet in this way, economic development might fit nicely with science and technology.

As for the newcomers, Bennett has a fairly wide range of potential talent from which to choose. Three ministers were defeated in May, which means that, theoretically at least, three newcomers should be admitted. However, the premier might choose not to make deregulation a separate portfolio again, since its only real claim to fame was its accidental abolition of an active insurance company.

Bill Ritchie, the new member from Central Fraser Valley, appeared to be a shoo-in for agriculture minister until the RCMP started an investigation based on a complaint against him arising out of a nomination battle. Ritchie has sinced patched things up with the complainant, but the RCMP has still not finished its inquiries.

Brian Smith from Oak Bay would appear to be another natural for the cabinet. Although he was quiet and cautious during his first session, he has undoubted administrative talents and would provide the sorely-needed second cabinet representative from the Island.

Rumor has it that Bennett is also looking for a strong MLA from Vancouver and another from the North to fill out his regional representation. From Vancouver, Stephen Rogers (Vancouver South) would seem to be a logical choice. He has done a good job as deputy speaker and has toned down the maverick-like qualities that might have made a premier distrust him a few years ago.

From the north, either of the two Prince George MLAs, Frank Heinrich or Bruce Strachan, might be suitable. Strachan, a former school board chairman, might make a good education minister.

A final word: it is probably unwise to lay bets on any of this speculation. Our record of successful predictions is notoriously low.

Ellen Goodman

Sesame Street salute

For those of you who think of Sesame Street as the eternal pre-schooler, this anniversary may come as a shock. Sesame Street has just turned 10.

Some of us, of course, have spent years preparing for this event. In the time that Big Bird has been Top Dog, for example, my own daughter has moved inexorably from one end of the two-to-11-year-old "market" to the other.

Long past the Cookie Monster stage of life, she has now begun weaning herself from Saturday morning television and with any luck will be completely cartoon-free by this time next year. We refer to this as getting the Hanna-Barbera off her back.

In any case, I have, by now, some perspective on what *Variety* calls the Kidvid scene, and this is as good a moment as any to share it.

For one thing, I give a great deal of credit to Sesame Street, whatever its flaws, for its service against child abuse. At four o'clock in the afternoon, the average parent of a pre-schooler makes Oscar the Grouch look like Mother Teresa.

Sesame Street has been the savior of the witching hour. It is at worse harmless, at best educational, and at least more interesting than playing with the Babo under the sink.

I also give the producers credit for reaching so many of their own goals. Last year Sesame Street grabbed 95 per cent or more of a target audience of pre-schoolers in inner-city areas like Bedford-Stuyvesant and Washington, D.C. It also became self-supporting by making Ernie and Bert as popular as Barbie doll.

Despite controversy over whether the show is paced too quickly, and whether it is in fact "educational," Sesame Street continues to score highest when you compare it to almost anything on the commercial networks.

Which brings us to the commercial networks.

One thing Sesame Street hasn't done, alas, is to spawn a whole new generation of innovative informational or experimental shows on the Big Three networks.

"When Sesame Street started 10 years ago, there was a possibility that it could be a model for commercial broadcasting," remembers Peggy Charren, the longtime head of Action for Children's Television. "Everyone hoped that the success of Sesame Street would cause exciting programs to happen in commercial TV. Instead, the commercial people consider it their excuse not to do anything."

The networks' idea of "exciting" programming is to spin off a nephew of Scooby-Doo. A quick glance (and this is all that you can bear) of prime kiddie-time on Saturday morning will deliver up the following cast of characters: Godzilla and his nephew Godzooky, Fang Face and his cousin Fang Puss, and Plastic Man's Hawaiian sidekick, named Hula-Hula.

If that isn't enough to make you reach for the sugar-coated dial, consider the plot lines. You have either teen-agers dashing around together getting in and out of trouble in assorted galaxies, or animals chasing each other over the landscape.

With the exception of Fat Albert and a variety of terrific public affairs spots, it's the Same Old Saturday Morning. And that's the good news. The rest of the week makes a wasteland look fertile.

Broadcasters say that, gee whiz, they would love to put on "quality" programming, but unlike public television, they have to look first at the bottom line. Commercial networks are geared to winning the ratings race in the $600 million kiddie market, attracting the widest number of two-to-11 year olds. But the only thing two-to-11 year olds have in common is a tube.

Parents, and children's advocates, have been trying to get better kids' TV since Big Bird was an egg. In 1970, ACT went with a petition to the U.S. Federal Communications Commission. The airwaves, after all, are public and the networks are required to serve the public interest in order to use the airwaves.

It wasn't until Oct. 31 of this year that the FCC stopped waiting for the broadcasters to change voluntarily. Its staff has finally recommended a rule which would force networks to use 7-12 hours a week for educational shows.

The irony is that, for a decade, Sesame Street has taught a simple lesson: It is possible to have quality programming that is popular; it's possible to take a risk and win. It seems to me that the networks have spent too much time lobbying and not enough learning.

The Boston Globe

Smokestacks spew the toxic fumes that brew 'acid rain'

A hard rain's goin' to fall

By BAYARD WEBSTER

TORONTO — The rapid rate at which rainfall is growing more acidic in more areas of the world has led many scientists and governmental officials to conclude that acid rain is developing into one of the most serious worldwide environmental problems of the coming decades.

Rainfall with an acidity level of vinegar that can have a deleterious effect on aquatic and terrestrial ecosystems, has been reported in widely separated areas of the earth in recent years. And the trend toward more acidic rain has been accelerating in eastern Canada, the northeastern and northwestern United States, the southern Appalachians, parts of Florida, and in Scandinavia, Europe and sections of Asia.

A three-day conference here last week on acid precipitation and its movement across national boundaries attracted more than 700 scientists, government officials, industrialists and environmentalists from Canada, the United States and Europe. In more than a score of seminars and meetings, discussions and lectures were held on the sources and causes of acid rain, the extent of its air pollution role, possible corrective measures and the outlook for the future.

John Fraser, Canada's minister of the environment, who addressed the conference, said in an interview that acid rain was "the most serious environmental problem that Canada faces." He noted that toxic fumes from Canada's smokestacks that caused acid rain were transported across the border to the United States, where they had a damaging impact, just as American emissions carried northward had a major impact in Canada.

"The problem can't be solved without an agreement between the two countries," he said, adding that the two countries were working to achieve such a treaty and that President Carter and Prime Minister Clark were scheduled to discuss joint action before their meeting this weekend was postponed.

Gus Speth, the chairman of the United States Council on Environmental Quality, told conference members that "too much damage has already been done by acid rain — too many trout lakes and salmon streams have already been rendered lethal to fish, and valuable wilderness areas are beginning to show signs of acidification."

Although many aspects of the physical and chemical actions that occur in the formation of acid rain are not known, scientific research has pinpointed the major events that take place. Acid rain is formed when the gases of nitrogen oxide and sulphur oxide are emitted into the atmosphere and, as they are carried along by wind currents, they combine with water vapor molecules and are transformed over a period of hours or days into nitric and sulphuric acids in aerosol form. These are returned to earth when they encounter rain- or snow-producing clouds, sometimes hundreds or thousands of miles from their original point of emission.

Sulphur dioxide, which comprises about 60 per cent of the acid components of acid rains, is created almost entirely by the combustion of coal and oil in power plants, smelters, steel mills, factories and space heaters. Nitrogen oxide, which makes up about 35 per cent of the acid in the rains, originates in the exhausts of internal combustion engines, mostly in automobiles, and in the emissions resulting from high-temperature fossil fuel combustion processes.

In North America, surveys by chemists, biologists and nature conservation groups such as the National Wildlife Federation have shown that the United States and Canada discharge some 50 million tons of sulphur and nitrogen oxides into the air each year. In Europe, industrialized countries such as Great Britain, Germany and France produce millions of tons that affect their neighbors, particularly Scandinavia.

The effects of acid rains include the decimation or malformation of fish, particularly trout and salmon, in acidified streams and lakes in North America and Europe. It has been estimated that some 50,000 lakes in the Adirondacks and Canada have become acidified to the point that the fish population has declined or been destroyed.

Several scientists at the conference said that acid rains can cause the leaching of essential plant nutrients from the soil and can reduce nitrogen fixation by microorganisms, causing the soil to be less fertile. They also reported that above-normal amounts of acids in lakes and streams tend to cause the extraction from the bottom sediments of toxic metals such as cadmium, lead and aluminum. These, like sulphuric and nitric acids, can cause fish decimation and contamination of drinking water.

Attempts have been made to disperse or detoxify the emissions that cause acid rain, to offset the rain-caused acidity of lakes, streams and soils, and to breed new plant or animal species that would be acid-resistant. Biologists, agronomists and industrial concerns have devised various systems, devices and breeding programs, most of which, ironically, have had effects opposite to those intended.

Smokestack scrubbers, however, which remove much of the sulphur at the point of emission, have been found to be an effective, but expensive, way of alleviating the problem at the source.

Many scientists told the audience that perhaps the most serious problem would turn out to be the long-range irreversible effects of acid rains. In an interview Dr. Jay Jacobsen of the Boyce Thompson Institute at Cornell University, cited the seriousness of the problem: "It occurs repeatedly, it affects large regions and it falls on different political arenas. So it's going to be hard to cope with. What happens when you change the soil's chemistry, for example? We're going to have to institute a long-range monitoring program for air, soil and water before we really find out the extent of the problem," he said.

New York Times

Letters to the editor

Nuclear concerns

As a newcomer to B.C. and the Victoria area I have been following the letters to the editor regarding nuclear power with some interest. I would like the opportunity to address your readers as an outsider and also to obtain some information.

My home is Thunder Bay in northern Ontario. This area has been chosen by Atomic Energy of Canada Limited (AECL) as a possible site for the storage of nuclear waste. When this information became public a Citizens Group to study nuclear waste was formed. A petition was circulated requesting open hearings on the nuclear waste issue before any action was taken by AECL. Within a few months over 18,000 signatures (from a population of about 120,000) were collected and sent to Parliament. The request was ignored and AECL began test drilling in Atikokan (130 miles west of Thunder Bay) this past July. A citizen group in Atikokan petitioned the government calling for a halt to the drilling. More citizens of voting age signed the petition than voted in the past civic election. Yet the drilling continued.

There are concerns that northern Ontario could become the nuclear waste disposal site for the world. Outrageous paranoia? Maybe. But there are many people who have lost faith in the credibility of AECL, Ontario Hydro and both the federal and provincial governments, with regard to nuclear power/waste. Trust must be earned.

Nuclear waste for all practical purposes must be stored for eternity. And no one knows how to safely store it. Yet there is an underlying belief that science will be able to find a solution. Have faith! How odd it is that citizens with minimal scientific training approach this problem in a more scientific manner. Maybe, just maybe there are no safe methods of storage. This is what concerns northern Ontario. This is what concerns all nations with nuclear reactors.

Briefly those are a few of the problems facing the people of northern Ontario. What I'd like to learn is: 1. When B.C. Hydro talks nuclear power (or your readers) where do they propose putting the waste? 2. Does anyone know what provisions are made for the disposal of nuclear waste that comes from the CANDU reactors Canada sells to other nations? In other words, what are these countries going to do with their waste. — Doug Frank, Member Thunder Bay Citizens Group Studying Nuclear Waste, 309-1300 Yates Street.

Raise prices

All the abuses of the oil companies will not produce one more gallon of gasoline or heating oil. It's the taxation system set up by government that causes all this uproar about improper profits. In fact, the oil companies are now getting a very small return on capital invested. Investors in oil companies are hoping for capital gains. The dividends paid are very meagre and for many companies non-existent. Governments had to find some way to sweeten the pot to enable the companies to continue to explore.

In the specific case of the Beaufort Sea, of course the taxpayer is paying for all or more of the exploration cost. What company in its right mind would spend something like a billion dollars simply to prove the presence of oil and gas? Even if it is found, with powerful obstruction from various groups, it may be years or never before it comes to market. The question should be, did the government do the right thing to encourage something that may be outdated by the time it can be made use of?

In the case of provincial oil, there may, or may not be vast reserves still to be found. We can only say, with our present knowledge and techniques the possible reserves are so much. A recent estimate of the cost of finding new oil in Alberta was stated as $13.00 a barrel. The present posted price of Alberta crude is $13.75, of which the government takes about 60 per cent or $8.25. This leaves $5.50 for the producer. Who is going to spend $13.00 to get $5.50 back? For this reason there has been no real search for provincial oil since 1973. The tar sands and heavy oil both need world prices. The cost of our gasoline and heating oil has GOT to go up. After all, compared with a journeyman's wages on 1939, 1959 and today, these items are cheaper today in real money than they ever have been. — James P. Thornton, 943 Wilmer Street.

Thanks for mobility

At 2 p.m. on Oct. 27, during a South Van Isle Lions Club auction, held at the Juan de Fuca Senior Citizens Activity Centre, I was the proud recipient of a beautiful motorized wheelchair. The formal presentation was made by Mr. George Triplett, president of South Van Isle Lions Club and Rev. Gordon Patterson, pastor of Western Community Baptist Church.

I would like to thank the members and friends of both these organizations and all those who supported the auction or contributed in any way. Because of this joint effort sufficient funds were raised to purchase this very special vehicle.

The thing that has touched me more than anything else is that this gift is the result of a very caring group of people who have, by their concern and action, made it possible for me to enjoy more freedom and independence. — Margaret Haley, #65 — 2911 Sooke Lake Road.

Shudder at future

How enlightened our society has become! Seeing the account of the sentencing of the Vancouver prostitute, Wendy King, in the Oct. 31 edition of the Times, proves my point. The judge was so understanding of her desire not only to provide her clients with sexual services but that she also "filled an emotional vacuum" for some.

Her sentence was so proper in light of the judge's feelings that society has more tolerant attitudes these days. I'm sure that a learned judge has had such opinions carefully researched by exhaustive studies.

I'm waiting with baited breath to see his sentencing of the next rapist or murderer in the light of changing attitudes towards those crimes. I shudder for the future of our country! — Reed H. Elley, 1730 Carrick Street.

WEEKS RANGE AT VANCOUVER

Distributed by The Canadian Press
Week ending Friday, Nov. 9, 1979

Quotations in cents unless marked $. Odd lot sales marked z. Net change is from last week's close of same lot type.

Stock	Sales	High	Low	Close	Net Ch'ge	1979 High	1979 Low
Resource and Development							
Aaron Mng	6600	490	425	450	—50	8	375
Abella Res	26900	175	160	165	—5	195	70
Action	56650	185	165	169	—11	295	72
Adanac	100	410	410	410		5	70
Agassiz	8114	113	102	110	+9	147	80
Aleta	1600	125	110	110	—10	151	25
Amber	46050	219	180	190	—32	260	63
Am Fluorit	20200	325	300	325	—10	5	160
Amr Pymd	32469	250	180	200	—50	335	135
Andex Mns	111600	50	41	41	—3	64	10
Anglo Bom	6400	119	104	105	—15	210	100
Arcadia Ex	27800	32	29	29	—2	41	10
Argo Gold	7202	450	400	420	—25	7½	195
Argyl Res	10500	260	230	235	—15	350	190
Ariz silver	34800	365	300	365	+45	365	175
Ascot Pete	30000	196	170	185	—15	205	135
Avino	59850	142	130	136	+5	200	32
Azure	17060	83	68	68	—13	109	43½
Barrier Rf	14500	70	56	56	—5	114	45
Bathurst N	12100	80	72	78	+5	95	51
Bell Molyb	750	42	42	42		99	38
Belmoral	14600	1225	1100	1100	—37	1550	245
Benson	15500	25	21	21	—2	50	20
Betina	17740	80	76	80	+2	120	50
Bianca Res	42200	500	440	440	—40	535	300
Blackdme	10600	255	225	230	—60	400	145
Black Giant	11800	105	90	95	—5	175	48
Brfor Cptl	15900	165	150	160	+10	200	95
Brent	39975	$29⅛	19½	19½	—9½	30	3½
Brican Res	6300	230	170	220	+44	230	145
Buccaneer	14900	27	25	25	—2	54	24
Cdr Res	3833	30	30	26	—4	48	15
BX Dev	38100	850	700	825	+50	910	420
Caledonia	20440	285	250	260	—20	350	78
Camero Rs	8400	42	40	40	—1	80	18
Cdn Brrnca	5896	405	355	400	+10	465	245
Cdn Nat res	8600	812	775	800	—75	950	330
Canalta	58200	91	76	78	—11	105	30
Carolin	3000	1300	1200	1200	—62	1600	310
Caspian	2125	200	200	200		300	160
Casino	28120	55	46	55	+10	85	25
Castle	1296	425	425	425	+15	495	170
Celico Res	800	195	190	195	—25	300	145
Charlestn	2000	38	32	34	—2	59	24
Charriot	11925	125	120	125	—5	170	100
Cheyenne	29763	420	375	395	—10	5½	300
Chromex	4000	21	20	20		27	14
Cima Res	43825	124	100	109	—16	250	35
Citlec Minl	17000	25	20	24	—1	39	10
Claymore	10500	44	36	39	—4	55	32
Cobre	75500	50	45	45		70	39
Colby Mns	51500	170	140	150	—10	204	70
Colonial	8800	390	330	350	—20	5	155
Comaplex	1150	512	490	500	+25	625	260
Comet Ind	10000	35	30	30		55	28½
Comnwlth	17750	45	36	40	+4	56	25½
Conam Res	60340	390	350	390	+20	5¼	55
Conbeau	49013	41	35	39	+2	55	31
Con Bound	28166	80	70	74	—10	150	14
Ccon Cinola	30009	570	500	500	—65	805	300
Con Five Str	7386	300	250	265	—35	475	200
Con Kalco	14200	20	18	18	—1	36	15
Con Slr Butt	15200	26	21	21	—4	42	8
Con Slr Rdg	13600	70	62	62	—6	240	55
Con Trn Col	23333	80	68	72	+2	95	19
Cont Slr	55104	400	350	400	+35	6⅝	68
Cop Giant	26400	97	85	85	—10	165	10
Cop Lake	29500	30	25½	28½	—½	33	8½
Coralta	50825	365	315	330	—30	490	69
Cosmos	21834	44	35	35	—3	145	33
Coynex Dev	5350	165	145	165	+15	205	71
Cream	44224	75	66	66	—8	115	14
Cree Lake	3800	400	375	375	—20	5⅜	200
Cube Res	1500	33	33	33	+1	55	30
Dankoe	9885	350	330	350	+10	5⅛	175
Darkhawk	3000	50	49	49	—1	79	31
David Mnrl	12000	315	260	260	—65	435	120
Davenport	6688	44	40	40	—1	70	32
Davis Keys	1600	35	30	35		75	18
Delta Pete	54100	450	350	425	—15	5	300
Dora Ex	41500	125	105	123	+23	180	23
Dual Res	4400	78	70	70		130	65
Dunganon	2000	25	25	25		40	25
Dusty Mac	22768	56	48	54	—1	60	17
Eagle Rivr	177500	45	35	36	+1	45	12
Early Bird	5200	20	18	20		36	11
Enex	5500	75	70	75	+5	145	68
Etrpris dev	14102	199	140	192	+22	199	140
Equity silv	2000	$15	14⅞	15		17½	8¾
Focus Res	12300	$12	11¼	11¾	+½	13¼	6
Forum Res	1500	45	43	43	—2	71	38
Futurity	5000	35	32	33	+1	52	21
Galaxy City	10200	32	28	28	—2	35	21
Galveston	11200	290	250	250	—35	480	118
Gen Emerg	38075	85	72	85	+1	92	34
Geodome	3001	105	100	100	—15	132	95
Giant Ex	9500	18	15	15	—2	35	7
Gibraltar	600	$9⅜	9	9	+1¼	10⅛	6
Glamis Gld	8500	55	50	50	+12	61	20
Global Enr	5600	55	45	45	—8	75	20
Goldbelt	12700	140	126	130	—11	165	66
Gldn Gate	34000	63	58	58	—4	132	35
Gowganda	6500	46	41	41		65	32
Gt Nor Pete	12000	60	56	56	—4	90	37
Greenwod	37201	209	190	200	—5	210	190
Groundstr	9847	110	85	100	+10	159	37
Grove Exp	31100	225	185	210	—10	375	61
Hallmark	17000	44½	36½	41	—4	58	18
Hecate Gld	9500	42	40	40	—4	70	35½
Hercon Res	4400	300	275	300	+5	425	130
Hiland Crw	8540	120	115	115	+5	214	87
Highwood	6900	115	100	110	+10	230	71
Host Vent	1700	80	80	80	+2	140	50
Ice Station	83600	182	150	152	—29	200	23½
Imprl Met	5183	52	44	52	+6	70	30
Initial	7340	51	50	50	—1	75	29
Intercep	25900	190	180	180	—10	192	120
I tl Balfour	4460	420	370	410	—10	7½	240
Itl Brnmac	25360	35	28	28	—1	53	25
Itl Shasta	15600	160	150	160	+9	175	90
I tl Std	7800	53	50	50		76	45
Int realty	12500	16	10	16	+6	45	10
Iona Silver	66650	110	100	109	+13	190	52
Jet Star	120902	270	190	246	—14	385	190
Joy Ind Ltd	8000	21	18	18	—3	25	15
Jubilee exp	8678	58	52	56	—2	75	42
Kamad	22000	75	45	74	+30	135	32
Kandahar	29459	240	160	170	—50	340	36
Karin Lake	6900	73	63	65	+3	80	30
Keith Cop	6000	42	35	36	—9	54	34
Kent Ergy	6000	55	54	54	—6	80	30
Klondex	48200	113	97	99	—6	115	16
Knoby Lak	29450	125	100	110	—5	130	43
La Teko res	9333	42	37	37	—5	70	32
Laco Res	23000	70	60	70		128	25
Lar Petr	48400	150	133	150	+17	190	57
Liberty	28700	320	265	280	—35	435	125
Lion Mines	15365	155	125	150	—5	250	50
Logtung	2050	163	160	163	—12	225	130
Lorcan	274200	150	132	140	+8	155	28
Lornex	700	$29	27½	28	—⅞	31	16¼
M cp Res	8500	62	50	50	—4	105	40
M M Prcpn	4500	35	35	35	—5	59	15
Mcln Expl	3700	174	155	170	+5	235	95
Magnum	5500	70	65	70		75	25
Makaoo	12900	47	40	40		66	30
Marbaco	600	60	60	60		100	60
Marge Entr	11000	18	11	17	+7	32	10
Mark V	37050	165	115	145	—15	165	70
Mvrck	31100	580	510	560	+60	600	52
May Ralph	38496	138	120	123	—12	155	77
Mconl Peel	7900	30	24	27	+2	40	20
Meston Lke	12900	195	170	170		230	80
Mid Mtn	47873	89	65	65	—19	92	25
Mid North	8000	50	48	48	+10	101	38
Mi—Lo H B	12000	50	50	50		96	50
Molco ind	3001	1350	1250	1325	—50	1525	140
Mont Grnd	26030	$8¼	6⅝	7⅞	+⅛	11⅛	2½
MOS	1000	100	100	100		200	100
Mosq Crk	55200	295	240	270	+5	335	65
Mt Sickr	17000	56	50	53	—2	110	11
Mt Wash	3500	23	21	21	—1	40	9
Mtn Stats	14200	1150	1000	1112	+12	1600	340
Mtneer M	49300	40	32	35	—4	82	28
Mundee	7100	115	90	90	—25	158	75
Musto Ex	15700	150	130	130	—5	200	75
Mutual Res	21000	75	60	65	—5	135	53
NWGro Pr	674	215	215	215		225	210
New Aston	22600	135	115	120	—15	180	100
N Cinch	42175	320	250	305	+28	5½	75
Nwcst Slvr	185300	55	49	52	—3	67	15
N Frontier	25911	335	300	325		450	42
Newhawk	7900	64	60	64	+2	145	55
New Minex	69200	200	185	189	—9	215	67
New Nadna	2600	90	83	90	+15	130	46
N Privtr	30500	25	21	21	—4	55	11
New Scope	5700	185	170	171	—9	215	130
Ni Cal Dev	26120	$10¼	8¾	9⅞	+⅜	14⅜	5
Norco	33897	305	250	305	—30	425	45
Norex Res	15500	60	55	60		90	40
Nortek En	21745	365	335	345	+15	365	335
Northair	33350	390	375	375		5	285
N Hart res	40400	29	25	28	+2	45	12
NS Res	12801	430	375	380	—35	5	250
NW Vent	4150	120	110	120	+15	212	80
Norwich	66500	45	30	31	—4	95	30
NRD Mng	54850	194	160	185	+5	300	60
Nu Energy	9465	770	750	770	+40	1062	95
Nuspar	22600	80	70	75	+2	130	30
O'Lori	12000	24	23	23	—1	40	21
Omni Res	19100	225	190	190	—20	7	120
Osec A	14450	190	170	185	+5	225	160
Pa Cassiar	10100	120	105	105	—10	150	90
Pac Coast	2500	60	55	55	+5	67	40
P Cypress	102600	140	118	130	—3	152	85
Pacific Res	10500	19½	19	19	—3	175	9½
Pa Acheron	3750	25	23	23	—2	40	23
Pan Arctic	12600	190	180	180	—10	450	175
Pthfndr	6000	32	31	31	—1	48	23
Pegasus	24375	500	450	460	—20	725	212
Perry Rvr	3700	38	35	38	—4	80	29
Pnebell	1000	25	25	25	—5	45	16
Piper Pete	22455	887	780	850		1012	345
Plains P	19180	95	80	90	—2	125	37
Pondry	5025	38	35	35	—7	50	21
Prairie ene	6832	480	400	400	—40	6⅝	350
Princess	5000	40	37	37	+1	70	11
Prism Res	8700	315	250	310	+78	5¼	210
Pyx exp	11620	95	91	91	—3	145	81
QC Expl	82500	78	70	71	—3	83	26
Qtsino	22000	26	22	22	—4	83	14
Queenstk	31800	710	675	700	+20	780	270
Quintaine	18210	225	200	200	—5	335	150
Quinstar	13205	125	120	120		215	110
Rainier	3754	205	190	200		300	120
Ramco Ind	14800	25	23	23½	—½	36½	21
Ramm vntr	3400	90	81	81	—12	155	48
Reako Exp	138073	29	20½	29	—1	36	10
Redfor Mn	135300	170	140	140	—29	275	38
Regency	12200	58	45	48	—7	235	42
Reeves	500	21½	21½	21½		37	14
Rhodes Res	173149	274	175	175	—95	290	65
Rimrck	20500	47	42	45		100	35
Rio Plata	34500	107	90	95	—10	141	21
Risby T	12500	75	75	75		105	65
Riviera Ind	2000	14	14	14		16	6
Robert Mns	6500	40	35	39	+4	73	35
Rosmac	13900	81	70	70	—12	155	17
Sachem Ex	1125	80	78	78		125	15
St elias exp	360	29	29	29		55	26
S Jacinto	27271	34	28	30	—1	78	27½
Saxton Ind	11708	490	450	460	+30	5¾	10
Scot gold	9500	400	395	395	+5	490	175
Seaforth	41100	94	80	90	—2	146	44
Seadrift	604149	110	65	102	+19	110	45
Seatu Ex	27000	145	130	140		250	95
Selkirk	8600	68	60	60	—10	125	60
Seneca	11300	70	60	70	+3	145	55
Sheba	4000	23	22	23	+1	33	15
Shld Dev	6600	100	88	88	—12	205	39
Silvana	125	400	400	400		5⅛	225
Silverado	20456	188	140	150	—30	255	25
S Chief	30800	283	235	255	—30	425	88
S Christl	13100	30	21	30	+7	39	16
S Spring	42500	30	25	28	+6	44½	12
S Stndrd	55225	112	100	105	—3	150	53
Silver Tusk	68815	100	85	95	+10	110	45
Slocan	13500	27	24	24	+2	42	17
Sovrgn Mtl	8600	45	42	42	—3	79	40
Stall Lak	11300	100	91	100	—4	160	62
Stampd	8600	$6¼	5¾	6¼		9¾	5½
Stand Skat	2900	104	101	101	+1	165	100
Suneva Res	2000	45	44	45	—3	67	40
Sunexco	15600	100	89	90	—10	148	75
Sunlite	200	$12⅛	12⅛	12⅛		19½	8½
Suzie Mng	37825	165	145	152	—13	185	60
Sydney Dev	3000	72	72	72	—3	80	45
Syn Trac	2000	40	31	40	+10	85	30
Table Mtn	37000	50	44	48	+4	122	40
Tx Resce	7400	22	22	22	+3½	35	16
Tacoma res	6320	35	25	30		71	25
Taseko	46166	31	25	30	+2	47	10
Tay Rvr	5000	31	30	30	—3	39	13
Tmgami	12700	515	475	500	—25	615	225
Terra Mng	13750	510	460	460	—50	710	345
Thor Expl	2400	205	180	180	—25	290	120
Thundrwd	17599	30	28	28	—1	45	20
Tinta Slv	23300	190	175	180	—20	430	88
Tourngn	37900	145	130	130	—20	195	61
Transcolt	198674	225	172	220	+45	250	60
Tcon Res	1500	30	30	30		39	25
Tran Wstrn	500	190	190	190	+5	255	175
Tri Power	200	330	330	330	—55	435	180
Tri Star	7000	370	350	355	—5	475	325
TRV	30670	2000	1600	1650	+50	2000	535
20th Centry	19010	475	435	460	+30	6	370
Tyee	24500	25	25	25	+1	38	18
UCambrg	10500	24	23	23		30	17
Unitd Frtn	9000	28	22½	23	—1	64	13
U Hearne	22385	600	560	600	+5	750	215
Un macfie	13200	90	79	79	—15	146	55
U Westld	36450	310	285	300	—5	450	200
Val Co	15704	$16	15¾	16		20	8¾
Vat Pt L	14000	119	110	110	—5	130	99
Vntor Res	55900	170	125	165	+5	180	80
Veronex R	19295	70	60	60		70	60
Veronex R	11900	70	65	69	—1	155	50
Vestor Ex	11400	75	71	75	+1	126	55
Wicome	47500	130	110	111	—10	186	100
West Adera	375	48	48	48		65	43
Wstn Warn	5000	82	75	82	+12	110	50
Westfort	11700	775	662	700	—80	1350	600
Wsgth Pete	15475	375	350	355	—25	5	71
Westmnt	25493	715	665	700	+20	850	220
Wharf	28000	275	250	250	—10	5½	33
Ykn Rev	15500	46	44	46	+1	77	28
Yukon Gold	3000	100	80	80	—20	122	35
Zenore	24900	65	46	46	—19	89	30
Zone pet	23900	140	124	125	—15	200	95
Warrants and Rights							
Argo gold w	7400	60	52	52	—8	70	44
Betina Wt	12000	3	2	3	—2	18	2
Bfr Wts	12000	15½	11	15	—5	35	11
Canalta w	19600	29	20	21	—5	30	10
Cobre w	11000	15	11	11½	—1½	21	8
Cnt slv w	4600	31	26	31	+1	50	17
Crm slv w	16500	19	17	19	+2	38	12
Delta w	24200	50	40	40	—5	65	20
Dora exp wt	4800	15	15	15	+5	36	9
Jet star w	54400	85	60	70	—5	170	35
Jble Exp W	3000	2	2	2		15	2
Karin lk w	30000	12	9	11	+2	20	8
Klndx	25100	24	20	20		27	5
Mutual w	9500	19	15	15	—2	50	12
Nw	5000	14	9	9	—5	25	8
NRD Wt	4600	60	60	60	—20	183	25
Nth Sth Wt	13600	31	26	28		31	16
Osec wt	17400	17½	12	16	—1	35	12
Pgs Exp wt	6300	85	75	75		101	60
Regcy Wt	1000	1½	1½	1½	—½	34	1
Rho w a	52200	110	50	50	—60	150	20
Rosmac w	20000	17	12½	12½	—2½	35	10
Selkirk w	9500	6	5	5	—5	20	5
Silvrad w	8500	29	22	23	—7	30	10
Suneva w	13100	9	6	9	+2	17	5
Terra wts	3700	85	60	60	—25	245	60
Tougnig wt	17000	30	20	20	—10	49½	10
Trcolt w	29300	30	20	25	+5	30	14
Venx wts a	400	9	9	9		35	7
Znore Wts	17300	9	4½	4½	—4½	20	4
Total sales, resdv:							7,947,595
97 Advances,		184 Declines,			48 Unchanged		
INDUSTRIALS							
Adera Fin	2000	40	40	40		45	35
Ambassdr	3200	100	100	100		105	60
Ardiem A	500	21	21	21		29	12
Auto Mar El	2450	650	650	650	—12	775	440
Balco	2600	$5¾	5½	5½	—¼	9½	5½
Bcric	294140	725	680	687	—37	915	587
Buck Hlogs	45	103	103	103	+58	120	50
Cdn Javelin	14111	100	90	100	+15	185	81
Canfor p a	4300	$5½	5¼	5¼	—½	6⅞	5¼
Canlan inv	350	$6⅝	6½	6½		7½	5¼
Computrx	500	20	20	20		29½	15
Daon Dev	9860	$13¼	11½	11½	—2⅛	20½	9
Gt Nat Land	3800	105	103	103	—2	165	55
Gregry Ind	800	600	550	550	—50	700	430
Grouse	18200	95	85	85		95	60
Kaiser	1000	$27¾	27¾	27¾		33⅛	16⅛
Keg Rest	4200	210	205	210	+5	300	160
Madill	1200	$22	22	22		24	18
Moffat A	8000	$12½	12½	12½		12½	12½
NB Cook	800	$8½	8½	8½		8½	4
Nor gest	500	170	170	170		170	60
NW Sprts	390	340	335	335		380	335
Ok Hold	100	$12½	12½	12½		12½	12
Pagurian	100	295	295	295		465	270
Potter A	1600	165	163	165	+5	225	150
Potter B	100	190	190	190		205	170
Proflex	4000	16	16	16		19	10
Renn Ind	1700	95	92	92	—3	135	50
Sartoga	900	800	775	800		925	440
Seaboard	3630	$11	11	11	+¼	14	10
Taro Ind	2250	315	310	315	+15	395	265
Th Dim pr a	2901	30	30	30		35	30
Thi Dim Ind	2250	30	30	30		36	20
Total sales, industrials:							392,477
6 Advances,		8 Declines,			19 Unchanged		
VANCOUVER CURB EXCHANGE							
Acacia Min	2000	41	41	41	+1	50	38
Adola	16500	30	29	30	—2	49	19
Alcum Mng	12500	100	90	94	—6	325	56
Alina Int ind	2000	49	42	42	—13	85	10
All Star res	25500	48	35	47	+14	90	30
Alto Exp	1000	54	54	54		64	40
Amark expl	318400	130	111	125	+10	180	85
Amca Ind	9500	48½	38	48½	+9½	58	36
Amore Min	2500	30	20	30		35	15
Aries Res	6815	80	75	77	—13	190	75
Arizoko Mn	400	14	14	14		39	14
Armor Res	500	115	115	115		135	62
Arrow res	8938	20	18	20		26	10
Ashcroft Rs	39522	300	175	200	—75	455	19
Ashnola	14500	85	72	80		95	47
Astra Res	3000	25	23	25	+1	40	18
Aurus Mng	5000	21	21	21		52	16
Avance Intl	3240	75	75	75	—5	100	31
Backer Res	5000	52	52	52		55	39
Banbury go	6900	120	110	110		190	45
Banqwest	2000	30½	27	30½	—½	66	27
Brdn Oils	5100	330	320	320	—55	385	45
Beach Gold	58000	46	37	41	+8	65	11
Beaver Gld	6500	80	72	80	+8	98	50
Belmont	21000	78	60	60	—22	110	52
Bencorp	3000	42	42	42	—2	45	20
Berkley re	1300	45	35	45		55	26
Bishop min	5000	28	25	28	+3	40	19
Bonneville	7500	19	18	18	—2	30	10
Brazs	20000	100	85	88	+1	310	70
Burlton Gld	115400	42	34	39	+5	82	12
John cabot	23500	50	48	49		66	45
Cal dynmcs	21700	110	105	105	—10	132	65
Calor Ltrte	65000	101	86	91	+5	106	55
Cameron	7100	33	32½	32½	—½	45	30
Cannon	31100	69	53	60		87	13
Canzona	15000	45	40	45		80	20
Caravan	2000	45	45	45		55	35
Cardero res	27000	35	32	33	—1	56	25
Carmac	4000	22	20	20	—2	53	20
Carpntr Lk	5400	65	60	60	—10	140	50
Cascadia	11500	27	26	27	+1	36	20
Catalna	12800	149	110	149	+29	175	75
Cathedral	5500	50	50	50		72	49½
Chanel Cop	12000	34	26	30	+1	65	16½
Cherokee	22700	42	35	42	+2½	59	12
Claytron	2800	125	125	125		150	80
Clear mine	50500	72	60	60	—8	105	50
Cleaver	17500	18	15	15	—1	20	8
Coast Int	8500	19	17	19	+4	30	10
Cold Lk Res	11100	100	87	90	+5	165	65
Cont Mnrl	43242	42	38	42	—1	57	18
Cornwl	47700	155	140	144		155	60
Crescent	64704	117	105	110		129	35
Cumo Res	500	60	60	60		80	17
Cusac Ind	49889	185	145	155	—10	280	39
Cyclone D	31200	39	34	35		47	28
Datatech	12060	14	14	14		20	10
Decker	6900	290	280	290	+10	360	155
Delta Ref	1000	60	60	60		60	35
Denar Mns	11000	80	70	75	—5	125	45
Denver Sl	18500	73	60	73	+15	95	58
Diana	2700	29	29	29		40	11½
Donegal re	17600	125	100	100	—25	165	43
Dorado Res	4500	34	34	34	—1	65	28
Dou eagle	1000	40	40	40	+4	55	31
Dune Mrl	19	17	17	17		35	14
Eglt M	10800	105	95	97	—3	125	70
Edina	33400	31	30	30	—1	98	25
El Coco	11587	400	340	340	+15	430	51
Eldorado	44919	63	49	49	—11	75	24
Electra Res	3000	75	68	68	—7	112	53
El Paso en	7666	73	71	64	—6	90	55
Erl res	6333	35	35	35	—1	40	34
Exclibr dev	1500	140	135	135	—5	215	125
Farrah Res	19500	250	232	240	—20	275	100
Fortune Isl	99	9	9	9		24	9
Futura	5500	179	150	150	—30	235	42
Gallahad P	20	60	60	60		65	40
Gavex Gold	169000	28	23	25	—5	56	17
Gillian Min	58000	60	50	57	+2	65	10
Gld Angel	22700	95	84	84	—10	115	60
Gld Cup	30000	30	27	30	—½	42	20
Gldn Shmrc	21062	40	35	37		81	35
Granger	37	18	18	18		32	15
Gt Central	7600	50	41	50	+9	85	21
Gt World	114500	46	30	40	+3	55	20
Hat Creek	57000	50	37	42	+12	50	25
Hed p mng	21000	70	45	45	—20	70	45
Hesca Res	47710	190	160	180		198	12½
Hisd Enr	4500	27	26	26		38	23
Himac Res	191100	160	125	150	+16	160	50
Hoko	259000	67	58	64	+4	67	40
Intercoast	11558	75	69	75	+5	130	60
Itl Geogrpc	1600	85	80	80	—10	100	35
Itl Wellingtn	5350	65	65	65	—19	130	55
Island Mng	22500	55	41	54		57	10
Jaina Res	41500	90	80	85	+5	115	35
Julia	3026	34½	28	34½	+4½	76	28
Justen Res	2500	94	81	94	+4	100	80
Karma	10000	29	26	26	—2	45	25
Kenver res	13666	35	34	35	—1	48	25½
Kerry Mng	7000	22	17	17	+2	36	10
Kleena Kln	7000	23	22	23	—2	66	22
Lakewood	5000	28	28	28		43	20
Lansco pet	51000	95	72	76		95	72
Light	4500	47	45	47	—3	63	35
Lincoln	27550	245	230	235	—12	300	58
Loredi Res	3000	24	22	24		40	21
Luaarn Mtl	11083	45	35	35	—7	72	12
Lustre Gold	8402	100	95	95	—10	335	75
Malabar	6500	40	38	38	—2	335	28
Mara Mnrls	16300	220	200	200	—30	355	150
March Res	364600	152	79	142	+62	152	30
Marco	7000	30	30	30		45	30
Marquis Dv	9500	85	70	85	+4	130	45
Mecca Mrls	1017	26	26	26	+1	40	20
Meridian	43200	46	35	40	—5	70	17
Mns Dorad	4000	12	10	12	+2	27	9½
Moly mite	22500	75	60	60	—5	75	32
Monogrm	30400	260	245	250	—10	280	85
Nca Min	8000	29	26	29	+3½	44	20
Nept Res	14300	125	100	104		300	32
New Congs	74000	40	29	40	+11½	60	14
Nithex Ex	12500	18	17	18	+1	31	15
Nor Quest	1650	66	65	63	+3	95	45
North ener	12656	43	36	43	+13	45	16
Nrth Lights	32313	40	30	35	—4½	49	14½
Nth Horzon	10000	85	75	75	+5	96	55
N nuc ener	49200	97	85	85	—3	103	50
Oliver Res	45400	72	63	64	—8	80	20
Orell Cpper	1500	18	18	18	+1	28	17
Orina	45500	39	36	37	+2	55	10
Panther Mn	13100	62	55	60	+10	62	10
Prgn Res	52900	93	71	85	—5	94	45
Paulson M	17500	26	24	25		55	20
Pemb Star	33500	37	32	37	+2	40	10
Penn Egy	3800	160	155	155		235	130
Pntagn	11639	36	28	35	+14	50	21
Petrox Pet	25000	75	69	70	+2	99	54
Philco Res	13000	50	43	43		75	38
Pho Oil can	3000	55	51	55	—4	95	28½
Poney Expl	41870	58	49	50	—7	154	39
Premier	24000	15	14	14	—1	28	5
Quinto Mng	10269	68	60	61	—7	81	20
Rainbow	11845	49	45	45	—5	55	20
Rebel D	18000	21	18	19	—1	46	12
Redld Res	20000	68	60	65	+6	68	40
Regis	12500	34	30	30	—1	60	6
R Mountn	2700	50	45	45	+3	298	32
Roanoke	3500	26	26	26		45	20
Ronrico	16126	167	150	150	—15	225	27
Ruskin Dev	7400	70	66	70	+1	90	20
Sahqua	10000	45	41	43	+5	65	35
San Antonio	3500	73	62	73	+13	120	45
San Rafael	3	22	22	22		27	13
Sands Mls	4020	420	400	400	—5	420	88
Santa Sar	86450	165	145	163	+13	205	39
Sask Wain	700	65	63	65	+3	140	62
Scher Engy	6000	52	42	52	—3	80	42
Senator	1500	34	34	34	+2	45	23
Symour	7500	85	80	85		110	65
Shelter O	14000	120	105	120	+2	215	82
Sibola	18100	28	20½	28	+5½	82	20
Sienna Dev	20700	67	60	63		105	31
Silver Acor	5800	83	80	80	—5	165	75
Slver Cloud	19000	65	55	55	—8	66	45
Slver Princ	325701	165	140	149	—6	195	130
Stanholm	14000	39	30	39	+12	135	15
Stateside	65700	100	75	90		100	75
Sunatco De	21320	125	105	110	—14	140	30
Sunrise Co	6000	20	20	20	—1	33½	12
S s IceCrem	2000	25	23	25	+2	57	15
Synrgy	15005	80	70	70	—5	110	45
Tagus	172000	100	87	94	—9	110	21
Tally Res	30000	47	40	40	—7	65	20
Tampico	13000	24	22	23	—1	47	12
Tandem	3000	19½	19½	19½	+1½	35	15
Taurus R	14900	220	200	205	+5	290	23
Thndrblt	21700	80	65	65	—20	125	50
Tormex	921	355	335	335	—20	425	70
Totem Ind	14000	42	40	40		90	32½
Tracer Res	55900	90	83	83	—7	90	61
Tran Pac	176030	200	160	200	+25	200	45
Trident Res	6000	63	63	63		100	19
Trio Res	62030	245	215	235		249	60
Tungo res	6000	100	85	85	—10	125	50
Tnk mng	66700	200	150	190	—2	280	90
Uke resor	7500	64	60	62	—8	90	40
Untd Gunn	8200	60	50	50	—6	96	26
Univex	2500	17	17	17		32	15
Val D'or	11974	130	110	120	—10	210	49
Vanalta	5000	52	52	52		53	50
Velvet Expl	9510	45	39	45	+5	56	35
Viscount	6000	70	67	67	—3	82	45
Warrior	447400	275	200	255	+55	275	25
West J Pete	7200	220	188	215	+25	300	188
Westley	22419	130	100	110	—10	190	63
West Trend	32200	180	160	168	—8	245	135
Westwd en	40800	171	140	170		195	50
Yamto	3805	110	100	100	—5	205	24
Warrants and Rights							
Denv Sil wt	19500	4	2	3½	+1½	17	2
Eglt Ms w c	10500	15	10	10	—1	22	10
Gold sha wt	19000	2	2	2		18	2
Hmac Rs W	131000	74	19	21½	—3½	74	5
Poney wt	5000	3	3	3	—1	18	1
Siena w	19800	12½	7	7	—5	12½	7
Svr Acorn w	18500	12	8	8		23	7
Synrgy wt	18000	8	6½	6½	—5½	20½	5
Thdblt Wt	3300	12	10	10	—10	26	7
Trns pac wt	13700	90	60	90	+10	90	60
W trend w	28550	75	60	60	—13	135	50
Total sales, curbs:							6,115,720
68 Advances,		92 Declines,			52 Unchanged		
TOTAL VOLUME THIS WEEK							14,455,792
171 Advances,		284 Declines,			119 Unchanged		

U.S. eyes Canadian gas

WASHINGTON (CP) — A new U.S. report on Canada's energy situation says prospects for more Canadian natural gas exports to the United States appear promising.

The General Accounting Office report, an overview of Canadian energy policies and prospects, says Canada has been particularly successful in finding new natural gas reserves.

The report was made public Thursday.

It suggests that exports of surplus Canadian natural gas to the United States "could provide capital for further exploration activity in Canada."

The report notes that Canada is to decide soon on the volume of future natural gas exports to the United States. President Carter had been expected to discuss natural gas with Prime Minister Clark during his planned visit to Ottawa this weekend. The visit was cancelled late Thursday, because of the crisis in Tehran, Iran, over the seizure of about 60 Americans.

The energy report says some industry officials in Canada believe that unless the Alaskan natural gas pipeline is completed, "additional exports might not be forthcoming."

"On the other hand," the report added, "some industry spokesmen believe that producers of natural gas need the U.S. market, not only to sustain the industry but for the cash flow to finance future exploration and development."

As for the pipeline, now two years behind schedule, the report says there is a consensus "among industry and financial community spokesmen that the project will need some sort of government (United States and-or Canada) guarantees or backstopping."

An earlier report from the agency concluded that U.S. dollars, although not pledged to the $14-billion project, may be needed to keep the project alive.

On oil, the report notes that Canada's dwindling conventional reserves are being supplimented by two mining projects in western tar sands. A U.S.-Canadian agreement earlier in the year to co-operate on oil sands and heavy oil research and develop is "a step in the right direction."

But the report notes that as a source of oil in the near future, Canada "is not the solution to the continuing U.S. dependence on oil imported from the Organization of Petroleum Exporting Countries."

Credit Union Reserve Board

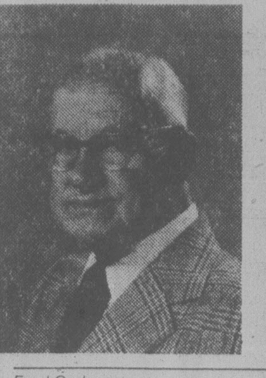

Fred Graham

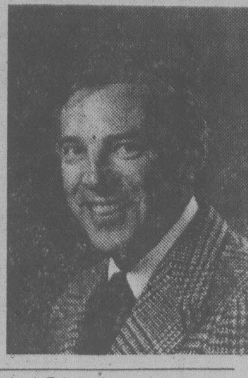

Jack Edwards

The Credit Union Reserve Board is pleased to announce on behalf of the provincial government, the reappointment of two of the board's directors, Mr. Fred Graham and Mr. Jack Edwards. Both reappointments became effective October 28, 1979, upon expiry of both directors' previous terms.

First appointed to the Credit Union Reserve Board in 1976, Mr. Graham has been reappointed for a two year term. A retired chartered accountant formerly with Campbell Sharp, Mr. Graham's background in the supervision of credit union finances dates back to 1946. He has been involved in audits for individual credit unions such as Vancouver City Savings Credit Union, and for B.C. Central Credit Union and the Credit Union League. He has also served on committees for the province's credit unions, and was involved in making representations to the Royal Commission on Banking and Finance in 1974, and in preparing a study on inspection services of credit unions for the provincial government in 1976.

Mr. Edwards is a Vancouver lawyer who received his first Credit Union Reserve Board appointment in 1973. Reappointed for another three year term, Mr. Edwards is currently Chairman of the Board, a position he has held since 1974. He also serves on the National Stabilization Fund Committee, a joint committee of Credit Union Centrals and Stabilization Funds.

The Credit Union Reserve Board is the provincially appointed organization which administers the Provincial Credit Union Share and Deposit Guarantee Fund. The fund was established by Provincial Statute in 1958 in order to protect the shares and deposits of all credit union members. In accordance with the Credit Unions Act, all credit unions must contribute to the fund which also guarantees credited dividends on credit unions shares and credited interest on deposits. This guarantee is unlimited as to amount, and extends to all shares and all deposits of the over 900,000 members belonging to 160 credit unions in British Columbia.

FULL GOSPEL BUSINESSMEN'S FELLOWSHIP REGIONAL CONVENTION
EMPRESS HOTEL,
NOV. 15-16-17

BUSINESS IN TROUBLE?
— Need Practical Advice?

Henry Block, well known Real Estate developer and businessman will teach on business principles from a Christian viewpoint. God wants to give you peace. Come and find out how.

Phone for information 386-4112

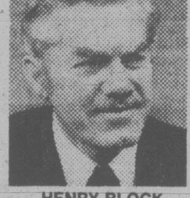

HENRY BLOCK

DUNCAN, B.C.

Life Insurance Salesperson
Wanted for a General Agency
(Good incentive offered)

Please Contact:
Ken Richardson,
K.R.I. Services Ltd.,
83 Trunk Rd., Duncan, B.C.,
V9L 2N7.
Phone 748-1678.

—DR. RENNIE BRADLEY
—KAREN, KATHY and SUSAN
—Announce the Relocation of their
—DENTAL PRACTICE
—TO NO. 305-1830 OAK BAY AVE, V8R 6R2
NEW TELEPHONE — 592-4322

ARE YOU GETTING ENOUGH?

13¾
One Year Guaranteed Certificate

Getting enough interest? An extra ½% or ¼% makes quite a difference in 12 short months. We welcome MINIMUM INVESTMENTS of $500. Interest rates negotiable on investments of $100,000 or more.

Offered by First Investors Corporation Ltd. Associated Investors of Canada Ltd.

Call your nearest Principal Financial Centre

PRINCIPAL
598-4524
1821 Fort St.
754-3421 in Nanaimo
598-3341 2033 Oak Bay Ave.

Uncommon luxury cars.

Uncommon end-of-season values.
Now you can get unprecedented values on a limited number of brand-new 1979-model Jaguar S-types and Jaguar XJ12 sedans. Come in today. See these uncommon luxury cars and take advantage of these uncommon savings available now. **JAGUAR**

PLIMLEY
382-9121 DL 572A
1010 YATES ST., VANCOUVER AT JOHNSON

ARE YOU BEING PAID ENOUGH FOR YOUR SILVER COINS?

IF NOT — VAN ISLE COIN & STAMP LTD. HAVE BEEN FULFILLING VICTORIA'S NUMISMATIC AND SILVER COIN BULLION NEEDS FOR THE PAST 9 YEARS.

WE BUY — SELL — TRADE COINS IN STOCK, NO WAITING. CASH PAID ON THE SPOT. NO CONSIGNMENT NEEDED.

URGENTLY REQUIRE
1966 and EARLIER CANADIAN SILVER COINS
1967 CANADIAN SILVER COINS
1968 CANADIAN SILVER COINS
1964 and EARLIER U.S. SILVER COINS
U.S. SILVER DOLLARS
U.S. and CANADIAN GOLD COINS

PLEASE CONTACT JIM MORGAN

Van Isle Coin & Stamp Ltd.
831 Fort Street
Phone 382-6331

11-9

DOLLARS & SENSE your choice

EQUITY FUNDS 100% Plus IN PAST 5 YEARS

GUARANTEED INVESTMENT CERTIFICATES 13¼% ANNUAL 1 YEAR

FOR REGULAR INVESTMENTS OR FOR YOUR RRSP

CONTINENTAL TRUST CO.
UNITED FUNDS
P.O. Box 10280, Pacific Centre, 701 W. Georgia St. Vancouver, B.C. V7Y 1E8 (684-7548)

FOR ISLAND RESIDENTS CONTACT:

Ken Plowes
INSURANCE AGENCY
Victoria Press Building
#1—2621 Douglas Street
Victoria, B.C. V8T 4M2 388-4288

"Selective Financial Services"

These 5 year Investment Certificates yield GOLD COINS as a bonus.

These 5 year Investment Certificates offer a high interest plus a Gold Bonus. Invest $12,500 to $24,999 and receive an International Year of the Child Gold Coin (or ½ oz. Gold at our option). Or you can receive $250 worth of Principal Venture Fund Shares. It's your choice.

For every $25,000 invested receive a Maple Leaf Gold Coin (or 1 oz. Gold at our option). Or you can choose $450 worth of Principal Venture Fund Shares.

This offer may be withdrawn at any time.

To receive more information - on our interest rates for these special investment certificates, and on our Gold Coin bonus, visit our offices. Call now for an appointment soon.

Offered by First Investors Corporation Ltd. Associated Investors of Canada Ltd.

Call your nearest Principal Financial Centre

PRINCIPAL
598-4524 1821 Fort Street
598-3341 2033 Oak Bay Avenue
754-3421 in Nanaimo

GILLAIN

Alcoholism Treatment Centre

Nelson J. Bradley, M.D.

The Board of Directors of the Gillain Foundation is pleased to confirm the appointment of Dr. Nelson J. Bradley as Medical Director, the senior staff physician overseeing operations at Gillain.

Considered one of North America's leaders in the field of treatment for alcohol dependency, Dr. Bradley was born in Newdorf, Saskatchewan. He graduated from both the Universities of Saskatchewan (B.A. '40) and Alberta (M.D. '43). After serving as Chief Medical Officer with the 1st Canadian Paratroop Bn., he took his psychiatric training at the Universities of Minnesota and Pennsylvania and the Mayo Foundation. He is a Fellow of the American Psychiatric Association.

In 1960, after serving in a number of senior hospital positions, he joined Lutheran General Hospital in Illinois as Chief of the Psychiatric Division and founded and became first Medical Director of the Alcohol Treatment Centre at that institution. In 1978 he returned to Canada to help establish Gillain as a model treatment facility.

Gillain, with one of the finest treatment programs anywhere, offers men and women afflicted with alcoholism professionally supervised recovery from the medical, emotional, social and spiritual aspects of the illness.

This announcement is made following the retirement of Gillain's founder, J. George Strachan, and assumption of operations under the non-profit Gillain Foundation. Gillain is located at 1515 McTavish Rd., (P.O. Box 2369), Sidney, British Columbia V8L 3Y3. Phone (604) 656-5525, 24 hours.

Options

Friday

Closing prices of all traded options. Sales unit is 100 shares. P denotes puts. (Trans-Canada options combine Montreal and Toronto exchange option trading):

Options			Vol	Int	Last	Close
Abitibi	Fb 20		21	1647	55	$17⅞
Alt GA	Fb 25		50	673	100	$23¼
Alt GA	My 25		10	335	$2	$23¼
Alt GA	Nv 22½		5	150	50	$23¼
Alcan	Fb 40	p	10	108	155	$42¾
Alcan	Fb 45		11	398	165	$42¾
Alcan	Fb 50		7	182	40	$42¾
Alcan	My 45		2	410	$3	$42¾
Alcan	My 50		4	243	115	$42¾
Alcan	Nv 40		3	67	$2¾	$42¾
Aqutin	Mr 35		1	45	$4¾	$35
Aqutin	Jn 35		1	10	$6½	$35
Aqutin	Dc 45		15	492	60	$35
Asama	Ja 17½		20	458	175	$18¼
Asama	Ja 20		13	1652	80	$18¼
Asama	Ja 22½		20	607	60	$18¼
Asama	Ap 20		2	486	175	$18¼
Asama	Ap 22½		2	118	125	$18¼
Bell Can	Fb 17½		2	6	$3	$19⅞
Bell Can	Fb 20		2	267	80	$19⅞
Bell Can	Fb 22½		12	892	30	$19⅞
Bell Can	My 22½		15	494	45	$19⅞
Brscn A	Fb 22½		5	502	165	$21½
Brscn A	Fb 25		10	1293	100	$21½
Brscn A	My 22½		2	468	$2½	$21½
Brscn A	Nv 20		5	72	155	$21½
Bk Mtl	Fb 22½		5	347	125	$22
Bk Mtl	Fb 22½	p	1	34	115	$22
Bk Mtl	Fb 25		15	566	50	$22
Bk Mtl	My 20		20	10	$3½	$22
Bk Mtl	My 22½		14	482	$2¼	$22
Bk Mtl	My 25		16	461	110	$22
BP Can	Ja 40		40	463	115	$34¾
Bow Val	Ja 25		20	9	$18¼	$41
Bow Val	Ja 40		20	604	$5½	$41
Bow Val	Ja 45		43	758	$3¼	$41
Bow Val	Ja 45	p	1	2	$5	$41
Bow Val	Ap 40		1	66	$8½	$41
Bow Val	Ap 45		1	250	$6	$41
Bow Val	Jy 45		1	2	$8¼	$41
CBth A	Jy 12½		3	6	$2⅜	$13⅛
C Gas	Mr 25		1	144	140	$23¾
C Gas	Dc 25		5	95	50	$23¾
CP Ltd	Fb 30		10	204	$5⅜	$35⅛
CP Ltd	Fb 30	p	10	59	80	$35⅛
CP Ltd	Fb 35		3	321	$2⅛	$35⅛
CP Ltd	My 32½	p	5	11	$2½	$35⅛
CP Ltd	My 35		1	219	$3¾	$35⅛
CP Ltd	Nv 30		20	175	$4¾	$35⅛
CP Ltd	Nv 32½		44	218	$2¼	$35⅛
CP Ltd	Nv 35		12	239	50	$35⅛
Denis	Ja 27½	p	1	16	125	$30¾
Denis	Ja 30		21	177	$3	$30¾
Denis	Ja 35		5	123	115	$30¾
Dom M	Ja 50		3	95	$2⅛	$43¾
Dom M	Ja 55		4	46	105	$43¾
D Pete	Ja 35		13	310	$11¼	$44¼
D Pete	Ja 40		25	570	$6⅞	$44¼
D Pete	Ja 40	p	12	391	170	$44¼
D Pete	Ja 45		216	1912	$3¾	$44¼
D Pete	Ja 45	p	33	255	$3½	$44¼
D Pete	Ja 50		450	4670	$2	$44¼
D Pete	Ja 50	p	19	159	$6¾	$44¼
D Pete	Ja 55		196	4600	100	$44¼
D Pete	Ap 40		7	156	$8¾	$44¼
D Pete	Ap 45		25	238	$6¼	$44¼
D Pete	Ap 50		48	857	$4¼	$44¼
D Pete	Ap 50	p	1	98	$7¼	$44¼
D Pete	Ap 55		30	763	$2½	$44¼
D Pete	Jy 40	p	1	1	$3	$44¼
D Pete	Jy 45		35	343	$8⅝	$44¼
D Pete	Jy 45	p	12	31	$5½	$44¼
D Pete	Jy 50		49	254	$6¼	$44¼
D Pete	Jy 50	p	5	3	$8¾	$44¼
D Pete	Jy 55		147	453	$4¾	$44¼
D Pete	Jy 55	p	3	34	$5⅜	$44¼
Gulf C	Fb 70		1	86	$29	$95½
Gulf C	Fb 70	p	10	55	80	$95½
Gulf C	Fb 80	p	23	98	$2¼	$95½
Gulf C	Fb 90		4	170	$14	$95½
Gulf C	Fb 90	p	1	55	$6	$95½
Gulf C	Fb 95		3	360	$10½	$95½
Gulf C	Fb100		6	451	$9	$95½
Gulf C	Fb110		21	647	$5½	$95½
Gulf C	My 70		1	31	$32	$95½
Gulf C	My 95		9	82	$16	$95½
Gulf C	My100	p	5	9	$12	$95½
Gulf C	Nv 50		8	62	$46¾	$95½
Gulf C	Nv 55		3	42	$40¼	$95½
Gulf C	Nv 60		8	92	$35¼	$95½
Gulf C	Nv 70		5	89	$26	$95½
Gulf C	Nv 75		70	114	$21½	$95½
Gulf C	Nv 80		8	265	$16¾	$95½
Gulf C	Nv 85		8	125	$11½	$95½
Gulf C	Nv 90		30	499	$6⅝	$95½
Gulf C	Nv 90	p	13	80	40	$95½
Gulf C	Nv 95		61	672	$2½	$95½
Gulf C	Nv 95	p	9	52	160	$95½
Gulf C	Nv100		185	1678	70	$95½
Husky	Ja 70		50	68	56	$72
Husky	Ja 80		2	161	125	$72
Husky	Ap 60		1	11	$14	$72
Husky	Ap 75		5	43	$5	$72
Husky	Ap 80		10	181	$2½	$72
IAC	Jn 15		5	5	125	$13
IOil A	Fb 35		17	454	$7¾	$41½
IOil A	Fb 40		53	1210	$4⅜	$41½
IOil A	Fb 45		29	1687	$2¼	$41½
IOil A	My 40		6	291	$6¼	$41½
IOil A	My 45		3	519	$3½	$41½
IOil A	Nv 30		4	207	$11¼	$41½
IOil A	Nv 35		49	537	$6½	$41½
IOil A	Nv 40		46	1094	175	$41½
IOil A	Nv 40	p	20	31	50	$41½
IOil A	Nv 45		35	1203	5	$41½
Kaiser	Ja 30		20	442	125	$27¼
Kaiser	Ap 35		9	141	150	$27¼
Labat A	Ja 22½		5	586	105	$22¾
Labat A	Ja 25		3	848	40	$22¾
Labat A	Ap 22½		20	202	175	$22¾
Labat A	Ap 27½		1	36	50	$22¾
MB Ltd	Fb 22½		33	172	150	$22⅝
MB Ltd	Fb 25		4	349	70	$22⅝
MB Ltd	My 25		7	77	150	$22⅝
MB Ltd	My 27½		8	374	90	$22⅝
MB Ltd	My 30		60	179	65	$22⅝
MB Ltd	Nv 22½		10	154	50	$22⅝
MB Ltd	Nv 25		5	427	5	$22⅝
Moore	Fb 35		100	139	100	$33¼
Inco	Fb 20		22	368	$3⅛	$21⅞
Inco	Fb 22½		71	1215	180	$21⅞
Inco	Fb 25		46	2101	95	$21⅞
Inco	Fb 25	p	2	95	$3½	$21⅞
Inco	Fb 27½		7	1219	45	$21⅞
Inco	My 20		12	184	$4½	$21⅞
Inco	My 25		20	502	175	$21⅞
Inco	Nv 20		6	327	190	$21⅞
Inco	Nv 22½		10	887	20	$21⅞
Norcn	Fb 25		13	1452	$2⅞	$25½
Norcn	Fb 25	p	2	51	180	$25½
Norcn	Fb 27½		32	965	160	$25½
Norcn	Fb 30		23	1731	105	$25½
Norcn	My 20		5	91	$7¼	$25½
Norcn	My 22½		1	133	$5¼	$25½
Norcn	My 25		11	336	$4⅛	$25½
Norcn	My 27½		19	318	$2¾	$25½
Norcn	My 30		13	972	$2⅛	$25½
Norcn	Nv 22½		22	542	$3¼	$25½
Norcn	Nv 25		112	1753	75	$25½
Norcn	Nv 25	p	10	58	60	$25½
Norcn	Nv 27½		23	1108	15	$25½
Norcn	Nv 30		47	1715	1	$25½
Noran	Fb 15		10	881	$4	$18⅛
Noran	Fb 17½		9	239	$2½	$18⅛
Noran	Fb 20		3	1474	110	$18⅛
Noran	My 20		25	562	$2⅛	$18⅛
Noran	Nv 15		3	588	$3⅛	$18⅛
Noran	Nv 16⅝		3	1035	190	$18⅛
Noran	Nv 18⅜		120	1235	30	$18⅛
Nor Tel	Ja 40		3	15	$9	$47¾
Nor Tel	Ja 50		6	50	$2	$47¾
Rang	Ja 30		4	211	$10¾	$40⅝
Rang	Ja 32½		5	115	$8¾	$40⅝
Rang	Ja 35		22	164	$7½	$40⅝
Rang	Ja 35	p	11	22	115	$40⅝
Rang	Ja 40		32	340	$4¼	$40⅝
Rang	Ja 45		3	187	185	$40⅝
Roy Bk	Ja 35		15	43	$2	$36½
Roy Bk	Ap 40		1	62	175	$36½
Roy Bk	Jy 40		2	4	$3¼	$36½
Shell C	Fb 20		10	108	$11½	$31¼
Shell C	Fb 25		2	284	$7¾	$31¼
Shell C	Fb 27½		32	394	$4¾	$31¼
Shell C	Fb 27½	p	10	10	120	$31¼
Shell C	Fb 30		110	618	$3⅞	$31¼
Shell C	Fb 32½		3	553	$2	$31¼
Shell C	Fb 35		18	535	$2	$31¼
Shell C	My 25		4	189	$8¾	$31¼
Shell C	My 27½		20	212	$6¾	$31¼
Shell C	My 30		26	408	$5⅝	$31¼
Shell C	My 32½		16	345	$4⅛	$31¼
Shell C	My 35		10	445	$3	$31¼
Shell C	Nv 25		16	65	$6½	$31¼
Shell C	Nv 27½		6	106	$2⅞	$31¼
Shell C	Nv 30		14	299	100	$31¼
Stlco A	Fb 25		1	80	190	$25⅝
Total P	Ja 20		4	166	$8	$27⅛
Total P	Ja 22½		19	358	$6	$27⅛
Total P	Ja 25		32	1301	$4	$27⅛
Total P	Ja 25	p	6	99	175	$27⅛
Total P	Ja 27½		45	1123	$2¾	$27⅛
Total P	Ja 30		49	2048	180	$27⅛
Total P	Ja 30	p	4	12	$4⅛	$27⅛
Total P	Ap 20		10	32	$8¾	$27⅛
Total P	Ap 22½		4	50	$6⅞	$27⅛
Total P	Ap 25		29	413	$5⅝	$27⅛
Total P	Ap 25	p	5	18	$2½	$27⅛
Total P	Ap 27½		13	328	$4	$27⅛
Total P	Ap 30		17	459	$3½	$27⅛
Total P	Jy 22½		1	10	$7⅞	$27⅛
Total P	Jy 25	p	2	9	$2½	$27⅛
Total P	Jy 27½		15	29	$5¼	$27⅛
TrC PL	Nv 20		2	67	$3	$23
Segrm	Ja 45		10	62	100	$41¼
Wcoast	Mr 17½		2	1080	30	$13¼
Wcoast	Jn 15		4	303	115	$13¼
Wcoast	Dc 15		4	1945	25	$13¼
Wcoast	Dc 17½		2	868	10	$13¼

Total volume 4418.
Total open interest 154129.

Earnings

Aquitaine Co. of Canada Ltd., nine months ended Sept. 30: 1978, $23,598,000, $1.09 a share; 1978, $26,606,000, $1.23.

BBC Realty Investors, nine months ended Sept. 30: 1979, $3,591,603, $1.34 a trust unit; 1978, $3,412,537, $1.33.

Broulan Reef Mines Ltd., nine months ended Sept. 30: 1979, $164,539, 79 cents a share; 1978, $34,690, 47 cents.

Cabot Trust Co., nine months ended Sept. 30: 1979, $26,373, no share or previous year figures.

Canadian Reserve Oil and Gas Ltd., nine months ended Sept. 30: 1979, $6,024,000, 62 cents a share; 1978, $5,684,000, 59 cents.

Cockfield Brown and Co. Ltd., nine months ended Sept. 30: 1979, $450,200, 75 cents a share; 1978, $282,100, 47 cents.

Comtech Group International Ltd., three months ended Sept. 30: 1979, $112,075, 13 cents a share; 1978, $11,609, one cent.

Data General (Canada) Ltd., 52 weeks ended Sept. 29: 1979, $49,814,000, $4.82 a share; 1978, $40,281,000, $4.

Donohue Inc., nine months ended Sept. 30: 1979, $7,680,000, $1.65 a share; 1978, $7,882,000, $1.70.

Silver

Friday

Closing basic price of 1,000-ounce certificates in the Victoria area, according to the Scotiabank, $16.25 U.S. bid per troy ounce and $16.75 asked. Previous day same price.

Yesterday's closing averages

TSE 300 INDEX

	Close	Ch'ge	high	low
TSE 300	1588.01	+14.78	1804.71	1351.11
Mineral	1391.81	+14.86	1660.34	1104.24
Financ	1071.86	+ 6.04	1264.43	1061.06
Oil, Gas	3251.92	+45.89	3612.84	1850.56
Indust	1114.72	— 0.47	1296.68	1114.72
Utils	1431.55	— 4.75	1612.52	1422.04
Consum	1401.70	+23.23	1548.70	1222.46
Merch	1163.62	— 1.60	1403.21	1091.51
Forest	1390.35	—11.83	1688.86	1371.35
Trans.	2309.33	+92.94	2632.10	1585.93
Pipeline	1844.89	+25.25	2106.78	1440.60
Manage	1802.64	+40.39	2151.66	1493.20
Comm.	1406.08	+ 4.66	1523.81	1338.94
Golds	1892.40	— 7.84	2319.57	1424.52
Building	3488.46	+26.65	4830.66	2276.18

NEW YORK

	Open	High	Low	Close	Ch'ge.
30 Ind.	801.62	812.29	799.91	806.48	+8.87
20 Trn.	231.84	235.05	230.72	232.86	+2.63
15 Utl.	98.71	99.80	98.38	99.19	+0.58
65 Stk.	280.42	284.08	279.55	281.93	+2.88

MONTREAL

	IN	UT	BA	CO	PA
Chge:	+1.93	+2.68	+1.40	+2.07	—0.78
Fri.	294.31	225.87	276.91	279.02	155.36
Pr.-clo	292.38	223.19	275.51	276.95	156.14
Wk ago	293.66	227.93	283.74	279.79	159.72
Mt ago	310.13	238.08	297.03	294.58	170.66
79 hi	334.72	257.07	334.76	317.19	187.18
79 lo	218.32	194.96	274.14	224.93	152.41

Mutuals

TORONTO (CP)—Recent prices of investment funds supplied by The Investment Funds Institute of Canada Friday. They are the net asset value per share or unit (NAVPS) last circulated by the fund in accordance with its pricing practice as contained in the prospectus of the fund. n—no sales charge, x — U.S. Fund, y — delayed NAVPS, xd—ex-dividend.

Institute Members	
AGF Group	
Amer Grwth	6.44
Cdn Gs Egy	6.47
Cdn Sec Gth	8.00
Cdn Trusteed	4.18
Corp Invest	6.75
Corp Inv Stk	8.90
Gwth Equity	14.76
Japan	12.54
nMMF 12.92p	10.00
Option Equity	4.65
Special	7.06
Bolton Tremblay	
Cda Cumul	9.36
Income Fnd	9.51
Internatnl	9.13
Pld Resourc	8.49
Taurus	10.78
Calvin Bullock Gr	
xdAcrofund	1.82
yBanner Fnd	4.70
CIF	5.32
yCIF Incm	10.12
Central Group	
yCam Grwth	8.20
yCompound	7.62
yDividend	7.85
yFund 4000	5.09
yIntl Energy	3.35
yIntl Gwth	5.19
yIntl Incom	3.90
yNat Res Gth	5.45
yNorthn Egy	5.36
yRevenue Gth	4.47
yUnivest	6.58
CSA Mgmt Gr	
Goldfund	8.21
Goldtrust	3.87
Confed Group	
Dolphin Eqty	7.50
yDolphin Mtg	4.73
Cundill Group	
Security	9.70
Value	7.31
ynDynamic	12.85
Eaton Bay Group	
Commwth	18.99
Dividend	4.74
Growth	14.31
Income	3.96
Internatnl	13.31
Leverage	6.39
Venture	6.31
Viking	7.37
Guaranty Trust Gr	
ynInvEquity	11.54
ynInv Income	4.16
ynMortgage	9.72
Guardian Group	
Enterprise	1.24
GIS Income	4.29
yGwth Fnd	15.53
North Amer	6.20
Mutual	6.50
Sec Income	9.36
World Equity	5.52
Investors Group	
yBond	4.52
yDividend	7.80
yGrowth	13.69
yInternatnl	7.76
yJapan	11.04
yMortgage	4.63
yMutual	6.47
yProvidt Stk	7.38
yRetiremnt	8.66
ynJones Hwrd	3.33
Principal Gr	
yCollective	9.86
yGrowth	6.22
yVenture	5.26
yBond	2.94
Prudential Gr	
Growth	8.24
Income	4.74
ySask Dev Fd	4.71
Scotiafund Gr	
Scotiafund	1.29
Scotiafnd Mtg	.97
Templeton Gth	7.02
United Bond Share	
RoyFund	9.37
RoyFnd Inc	4.81
Universal Group	
Equity	13.99
Income	4.42
Internatnl	5.25
Resource	6.61

Non-Members	
Altamira Fd	6.35
Assoc Inv	7.67
yBeaubran	5.15
Ciag Inv Group	
ynCo-Opera	13.34
ynLdmk GF	15.16
Canagex Gr	
yBond	8.73
Fund	13.43
yMortgage	9.53
yCapital Grth	4.62
xChase	6.92
ynComCp Mtg	9.87
Desjardins Gr	
Actions	10.37
yHypotheq	4.04
yInternatnl	9.83
yObligatns	4.57
Quebec	5.27
nySpec	7.83
Dixon Krog Gr	
Dixon, Krog	12.31
Heritage	3.51
Vanguard	9.34
yDominComp	11.18
yDomin Equit	14.28
Dreyfus Group	
Inc	12.52
xInternatl	17.16
ynDynamic	
nExecutv Intl	1.39
xFid Trend	25.69
nFst Cdn Mtg	9.55
Fiscon Fund	6.07
nHarvard	9.33
Industrial Gr	
Indust Amer	3.02
Indust Div	6.83
Indust Eq	9.35
Indust Gth	6.34
Indust Incm	9.19
Indust Pens	31.87
Keystone Gr	
Cus K-2	5.51
Cus S-1	17.42
Cus S-4	5.93
Internatnl	3.66
xLex Rsrch	16.36
xManhatn	3.03
Maritime Eq	3.31
Marlborough	7.63
nNatrusco	17.20
NW Group	
Canadian	6.45
Equity	10.45
xOne Wm St	16.13
xOppenhmr	6.91
Pemberton Gr	
nPacific Div	7.28
nPacific Ret	5.29
nPacific US	5.97
PHN Group	
yBond	9.57
yCanadian	11.84
yDiv Income	10.29
Fund	16.68
yPooled	36.56
nyRRSP	17.51
PMF Managmnt	
nPension Mu	7.98
nXanadu Fd	5.57
nPutnam	11.26
Pret et Revenu Gr	
American	11.58
Canadian	8.32
Fonds H	4.66
Retraite	8.82
Sterling Group	
Equity	8.56
yMortgage	4.66
xTech	9.16
yTradex	18.98
Trans Canada Gr	
A	5.75
B	62.80
C	11.73
United Group	
yAccumula	5.35
yAccumul R	7.05
yAmerican	1.92
yCont Mortg	5.86
yHorizon	3.55
ySecurity	4.23
yVenture	3.89
yVenture Ret	7.80
Western Grth	7.17

Alberta

Complete tabulation of Friday transactions. Quotations in cents unless marked $. Net change is from previous board-lot closing sale.

Stock	Sales	High	Low	Close	Ch'ge
Acroll	1825	170	165	165	+5
Aquarius	1000	250	250	250	
Ashlu	1100	195	195	195	—10
Baretta	1500	180	175	180	—5
Barons	31600	55	50	55	+3
Bearcat	1000	350	350	350	
Bonn	10700	250	225	225	—15
Cal West	1000	27	27	27	—1
Cdn Bashaw	130	390	390	390	+5
Chipman	100	260	260	260	
Cinibar Pk	5000	65	60	65	+3
Clearport	900	260	260	260	
Concept	4100	$5⅝	5½	5½	
Cultus	900	37	37	37	+1
Flag	200	110	110	110	
Ft Norman	500	390	390	390	
Gascome	4750	512½	500	500	
Howe Snd	1000	45	45	45	
Tika	3000	140	128	128	—7
Jupiter	16145	195	180	195	+15
Kelvin	200	245	245	245	—10
Lariat	7900	112	105	105	+5
LCM Res	4700	149	142	149	+6
Loil	18705	118	114	114	
Mid-East	11000	39	37	39	+2
Missi	1100	155	140	140	—15
Mt Jamie	4300	273	270	270	+5
Multiple	6800	109	100	105	+5
Nesbitt	200	130	130	130	—25
NewDomn	16900	675	650	650	+12
N Gateway	10050	295	275	285	+10
Newport	900	160	155	155	—5
Newport wt	12000	85	80	85	+5
Nimrod	300	120	120	120	
North Cont	2500	22	20	20	
Norminco	4000	155	145	155	+10
Northstar	10550	562½	537½	562½	
Omega	900	587½	575	587½	+12
Orbit	900	512½	512½	512½	+12
Paramnt	800	625	612½	625	+12
Penstar	3000	65	60	60	
Peregrine	300	270	270	270	
QCTV	700	$7½	7¼	7½	— ¼
Radial	1000	35	35	35	
Ranchmns	400	$7¼	7	7¼	
Rangeco	300	$5¾	5¾	5¾	
Renabie	2700	290	270	270	—10
Rio Alto	11300	200	195	195	+5
Rupertslnd	800	345	345	345	—5
Savanna	500	70	70	70	
Seagull	4200	300	275	280	—20
Sparrow	3247	110	110	110	
Strand	3300	415	360	360	—40
Troy	1100	$7⅝	7½	7⅝	
Twin Richfd	1800	475	475	475	+5
UniverslEx	10300	265	260	260	—10
XRG Inter	900	$7	6⅞	6⅞	— ⅛
Yvanex	1000	400	400	400	
Zephyr	4000	$8½	8	8½	+ ½
Nordex	1000	25	25	25	
NW Tst prA	130	$32	32	32	+2½
Surf	500	75	75	75	
Univ Uran	3700	205	205	205	

Total sales: 258,512.

Grain quotes

Friday

WINNIPEG
(Quotations in tonnes.)

	Open	High	Low	Close	Thurs.
Flax					
Nov	340.00	342.00	340.00	342.00	342.70
Dec	313.80	317.00	312.60	315.60	314.00
May	323.50	328.00	323.50	326.40	325.50
Rapeseed					
Nov	315.00	315.00	314.10	314.10	314.80
Jan	321.00	321.20	319.90	320.00	321.50
Mar	324.00	324.90	323.60	323.70	325.00
Barley					
Dec	117.30	117.30	116.10	116.10	117.70
Mar	115.40	115.40	115.00	115.20	115.70
May	114.50	114.50	113.80	114.20	114.50
Oats					
Dec	114.00	114.10	113.00	113.70	114.00
Mar	111.60	111.90	111.00	111.90	112.00
May	110.60	110.90	110.10	110.90	110.60
Feed wheat					
Dec	139.00	139.30	138.50	139.00	139.50
Mar	135.20	135.90	135.20	135.90	135.70
May	132.50	132.90	132.50	132.70	133.00
Rye					
Dec	168.00	168.00	166.00	166.00	169.00
May	176.50	177.00	176.50	177.00	172.00
Jly	168.00	170.50	167.50	170.50	170.00

CHICAGO
(Quotations in bushels.)

	Open	High	Low	Close	Ch'ge.
Wheat					
Dec	4.20½	4.24	4.20	4.22¾	+.02
Mar	4.41	4.43	4.39½	4.42	+.01¼
May	4.45	4.47	4.42½	4.45¼	——
Corn					
Dec	2.62	2.63¼	2.61¼	2.62	+.00¾
Mar	2.79	2.79¾	2.77½	2.78½	+.00¼
May	2.90¼	2.91	2.88½	2.89¾	——
Oats					
Dec	1.42¾	1.43¾	1.42½	1.43¾	+.01½
Mar	1.57½	1.58	1.57	1.58	+.01½
May	1.65½	1.66	1.65¼	1.66	+.01
Soybeans					
Nov	6.48	6.51½	6.48	6.50¼	+.02
Jan	6.69½	6.71¾	6.68½	6.70¾	+.01¼
Mar	6.93	6.95	6.92½	6.94½	+.00¾
Soybean oil					
Dec		26.28	25.96	26.17	+.10
Jan		25.95	25.72	25.87	+.04
Mar		25.75	25.56	25.58	—.09
Soybean meal					
Dec		185.00	184.00	184.90	+1.10
Jan		187.00	186.30	186.80	+ .90
Mar		190.20	189.20	189.90	+ .80

Commodities

Friday

	Open	High	Low	Close	Ch'ge
Silver, New York (per 100 oz.)					
Dec	1645.0	1660.0	1640.0	1642.0	—25.0
Jan	1675.0	1677.0	1660.0	1662.5	—24.0
Mar	1700.0	1712.0	1699.0	1702.5	—23.5
Copper, New York (per 100 lbs.)					
Dec	94.30	97.00	93.10	96.85	+2.05
Jan	94.15	96.95	94.15	96.85	+1.90
Mar	94.80	97.10	93.65	97.00	+1.80
Lumber, Chicago (per 1,000 bf.)					
Nov	235.00	235.90	231.70	233.20	+1.20
Jan	216.00	217.00	213.40	216.20	+2.30
Mar	212.50	217.00	213.40	216.20	+1.80
Plywood, Chicago (per 1,000 sq. ft.)					
Nov	181.50	181.50	179.00	179.00	—1.00
Jan	185.00	185.50	183.50	183.50	+ .30
Mar	187.00	187.50	185.50	186.10	+ .80
Live cattle, Chicago (per 100 lbs.)					
Dec	69.60	70.77	69.20	70.70	+1.25
Jan	71.25	72.47	71.25	72.45	+1.20
Feb	72.50	73.70	72.20	73.65	+1.38
Live hogs, Chicago (per 100 lbs.)					
Dec	39.80	40.70	39.75	40.22	+ .52
Feb	42.00	42.80	41.95	42.37	+ .37
Apr	39.90	40.70	39.90	40.47	+ .52
Porkbellies, Chicago (per 100 lbs.)					
Feb	50.47	52.27	50.10	52.27	+2.00
Mar	50.65	52.65	50.40	52.65	+2.00
May	51.85	53.42	51.60	52.42	+1.00
Gold, Chicago (per oz.)					
Dec	390.00	396.00	390.00	390.80	—3.20
Mar	406.00	411.50	405.60	406.40	—3.10
Jun	420.50	425.00	420.40	420.80	—2.90

Gold, Winnipeg (per oz.)

	Open	High	Low	Close	Thurs.
Ja	——	——	——	396.00a	397.80b
Ap	416.00	417.00b	412.00a	412.00a	412.50b
Jl	——	——	——	426.00a	426.70a

Oil land bids push Alta. sales to $57M

CALGARY (CP) — High bids for exploration acreage in west-central Alberta pushed the province's first bimonthly lease sale in November to $57,345,521.

The highest prices were paid for acreage in the southern portion of the Elmworth Trend, between Grande Prairie and Grande Cache, where oil and gas exploration is active.

The top price of $15,062,148 was paid by Western Land Services Co. Ltd., a Calgary-based exploration land management company, on behalf of an undisclosed client. Western paid $2,648 per acre for the lease about 70 kilometres southeast of Grande Prairie.

Dome Petroleum Ltd. with 50 per cent, Husky Oil Operations Ltd. with 48 per cent and Murphy Oil Co. Ltd. with two per cent paid $6,682,953 for a lease about 60 kilometres south of Grande Prairie.

Active stocks

Friday

TORONTO

Stock	Sales	High	Low	Close	Ch'ge
Cn PerMg	122800	$17⅜	16⅞	17⅜	+ ⅝
Dupont A	81025	$22½	22	22½	+ ½
Dome Petr	74425	$45	43¾	44¼	+1¼
GulfCan	51857	$96½	94½	95½	+1½
IAC	46903	$13¾	12⅜	13	—1
Mines and oils					
St. Fabien	45000	20	18	19	
Ego Resrc	39000	225	192	223	+29
Kerr Addis	28020	$12¼	11⅝	12	+ ⅛
Yellowknf	24700	$8½	7¾	8½	+ ⅝
Prlake Res	23900	375	355	365	—5
CalvertGs	466893	110	100	100	
C Sth Pete	117150	$9	8¼	9	+ ⅞

BOX SCORE

	Fri.	Thurs.
Issues traded	634	675
Advances	267	153
Declines	169	307
Unchanged	198	215

NEW YORK

Stock	Sales	Close	Ch'ge
IBM	525100	61¾	— ⅛
EMI Ltd	515600	2⅞	
TW Corp	459800	16½	+ ¼
Avco Corp	436200	27¼	+2¾
Westgh El	389200	17⅞	+ ¼
BallyMfg	321800	31⅝	+ ¾
WnAir Lin	272800	8⅝	+1
Mobil	261900	49¾	+1⅛
US Steel	246800	18¾	— ¼
SearsRoeb	242800	18⅜	+ ¼
CaesarsWld	235600	17⅛	+ ¾
East Kodak	220800	49¼	— ⅝
Squibb Corp	211400	35¼	+1⅞
Occident Pet	210100	24¾	+ ¾
Xerox Cp	209500	58½	+ ⅞

BOX SCORE

	Fri.	Thurs.
Issues traded	1839	1884
Advances	1155	832
Declines	314	597
Unchanged	370	455

New York

Friday

Alcan	36⅛	Inland St	30
Alcoa	51¾	IBM	61¾
Ald Chem	—	Int Harv	35¾
Al-Chlm	34¼	INCO	18¼
Am Air	9¼	Int Paper	37⅛
Am Brnd	61⅛	ITT	25¼
Am Bcast	38⅞	Johns-Man	22⅜
Am Can	35⅛	Kaiser Al	19
Am El P	17⅞	Kennecott	24¼
Am Motor	7	Kraftco	44⅞
Am Tel T	53¼	LTV	6⅞
Ampex	16¼	Litton	32½
Asarco	24⅝	Lockheed	24
Ashland	39¼	McD Doug	27½
Atl Rich	73⅜	McLean	12⅜
Avco	26¾	Merck	66⅛
Avon	40⅞	Mer Lyn	18⅛
Bell How	18½	Minn MM	49
Bendix	40¾	Mo Pac	48⅜
Beth St	20½	Mobil	49¾
Boeing	44⅝	Monsanto	58⅝
Boise Cas	32⅝	Motorola	47⅝
Borden	25¼	NCR Corp	59¾
Borg W	32⅞	Natomas	29
Bri My	32½	Newmont	—
Brunswk	11½	Nort Sim	14⅝
Burl Ind	15	Nwest En	25¼
Burl Nor	51⅝	Owen Ill	18⅜
Burroughs	69½	Pac Gas	22⅜
Caterpill	50¾	Pan Am	6⅛
Col Bcast	45⅜	Pan El P	51¼
Celanese	41⅜	Peop G	36⅝
Chase M	35¼	Pepsico	25
Chessie	25¼	Phil El	14
Chrysler	7½	Phil Morr	33¼
Cleve El	16	Phil Pete	44
Coca-Cola	34	Pit Bowes	26⅛
Col-Palm	13⅞	Polaroid	25⅛
Comsat	36¾	Proc Gam	73¼
Con Frt	23⅛	Pub Sv EG	19½
Con Nat G	36½	RCA	21⅜
Cont-Data	44⅞	Repub St	25½
Con Ed	22	Revlon	45⅝
Conf Oil	43½	Rockwell	42½
Crown Ck	29½	Scott Pap	16⅝
Crown Zell	37½	Sea Cstle	26⅛
Delta Air	37	Sears	18⅜
Disney W	36¾	Seatrain	4⅝
Digital E	61¾	Shell	47⅛
Dow Chem	30½	Singer	8⅛
du Pont	39½	Sony	6⅞
East Air	6¼	So Cal E	24¼
East Kod	49¼	South Pac	31⅜
El Paso	19⅞	Sperry	43⅝
Exxon	56⅝	Stand Cal	55
Fairchild	30¾	Sun Oil	61¾
Firestone	8¾	Teledyne	122¾
Ford	36⅜	Telex	3½
Gam Sko	23	Texaco	28
Gen Dyn	45¼	Tex Gulf	25⅞
Gen El	46¾	TWC	16½
Gen Food	33⅜	Un Carb	39⅜
Gen Mot	—	Un Pac	68⅜
G Tel El	26⅝	Un Brd	10¼
Gen Tire	20	Un Oil	42
Ga Pac	24¼	UAL Inc	20⅝
Gillette	25⅛	U.S. Steel	18¾
Goodyear	13	West Air	8⅜
Greyhound	13¾	Westghse	17⅞
Gulf Oil	33⅜	Weyerhsr	28
Hilton	28½	Wometco	18¼
Homestake	34⅞	Woolworth	25¾
Honeywell	71⅜	Xerox	58½
Houston	27½	Zenith	9⅝

Gold

LONDON (AP) — Closing gold prices Friday, in U.S. dollars an ounce. London- 390.00, Paris- 399.32, Frankfurt- 389.75, Zurich- 390.00, Hong Kong- 389.52.

STEWART'S RESTAURANT
388-7021

"AQUARIUMS ARE RELAXING"

Now you can have a beautiful tropical fish aquarium in your home or office without all the fuss and bother. We do it all! Complete aquarium leasing and service.
Jones Aquarium Service 656-6620
11-10

Unique Business Opportunity
Investment Required $20,000
An opportunity to acquire the selling rights to a product to supplement your existing sales operation or to create a business of your own.
A distributor is required in your area to market a product required by all retailers. Proven performance figures available.
Call collect to: (613) 224-1443
Ottawa, Ontario

CONFERENCE PACKAGE RATES
as low as per person daily **$38.20**
THE "GEORGE" Qualicum Beach
Offers: — Single Occupancy Accommodation — Breakfast, Lunch and Dinner (Pre-arranged Menu) — Spacious Meeting Room — Two Daily Coffee Breaks
To Reserve or for further information contact Convention Manager: Phone 752-9238 P.O. Box 400 Qualicum Beach B.C. V0R 2T0

10% C.C.A
TAX SHELTER OPPORTUNITY
QUALITY CONSTRUCTION FULLY LEASED 33 one-bedroom, 6 two-bedroom plus 5731 sq. ft. commercial at $9.00 per sq. ft. triple net. Ideal location, excellent parking, good transportation. Desirable mortgage at 10¼%, 20-year term, 30-year amortization. $1,690,000. For complete information call
KEN PORTER Off. 388-7368 Res. 656-5235
DUNSMUIR PROPERTIES LTD.
11-9

EENE MINI MICRO MO
WHAT DIRECTION SHALL WE GO?
Should we have a computer? Which one? What should we do with it? When? How much will it cost? For an independent appraisal of your requirements:
DAVENPORT ASSOCIATED LTD.
is the answer
for more information please call or contact
Mr. Andy Palmer
General Business Systems Division
Davenport Associates Ltd.
848 Courtney Street
Victoria, B.C.
V8W 1C4

Gold and Silver
We have a full range to accommodate dealing in Gold and Silver Bullion Bars, Gold Coins, Bags of Silver Coin. Our Buy and Sell Market established 1974 in Victoria.
WE BUY — WE SELL
Admiral Stamp & Coin Shop
849½ Fort Street
Victoria, B.C. V8W 1H6
384-1315
11-9

13%
Interest on 1-Year Certificates
Interest Paid Semi-annually or Paid MONTHLY on amounts of $10,000 or more.
Guaranteed Investment Certificates
Crown Trust Company
Eighty-two years of Personal Service
848 Courtney Street, Victoria, B.C. 383-3711
Member of Canada Deposit Insurance Corporation
John D. Jameson, Manager
Mail today for more information
CROWN TRUST COMPANY
848 Courtney Street
Victoria, B.C. V8W 1C4
Name
Address
Postal Code

VICTORIA PUBLIC SAVINGS Credit Union
DAILY INTEREST
SAVINGS 5000 12%! per annum
Paid Semi-Annually subject to Minimum $5000 Balance
11-3

Introducing . . .
QUADRA COURT HOUSE
★ It's a Racquetball Club ★ It's a Health Club
★ It's a Squash Club ★ It's a Handball Club
★ It's a new lifestyle for men and women
Limited Chartered Memberships Available Now!!!
For more information: Call Linda Hildebrand 479-3346
★ OPENING FEBRUARY, 1980

THE CHOICE IS YOURS
GUARANTEED TERM INVESTMENTS
SHORT TERM 13⅜% 180 days
1 YEAR 13½% annually
5 YEARS 12⅜% annually
RRSP 12⅜% annually 5 years
RHOSP 12% annually 5 years
no fees
min. $500 (short term $5,000)
Credit Foncier
CREDIT FONCIER TRUST
Victoria: 1019 Blanshard St. (604) 388-6601
Vancouver: 681-5464 • White Rock: 531-7525 • Vernon: 542-4377 • Prince George: 564-2300
MEMBER CANADA DEPOSIT INSURANCE CORPORATION

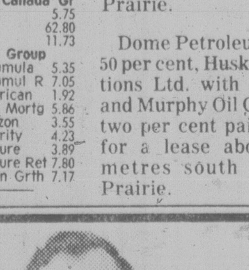

James B. Ward, C.L.U.
Confederation Life is pleased to announce that Mr. Ward has been granted a Chartered Life Underwriter's designation. This degree is awarded to candidates who successfully complete the course of study which includes Business Law, Corporation Finance, Tax Planning and other subjects related to the Life Insurance Business. Mr. Ward is Manager of the Confederation Life office, in Victoria. The Vancouver Island Division is located at Suite 400 — 3960 Quadra Street.

Thorny dispute on boundaries

Canada and the United States face difficult negotiations on boundary questions with the prize being vast fish and mineral wealth, Esquimalt-Saanich MP Don Munro said in Victoria Friday.

The only area where agreement appears easy is on the West Coast, out from the Strait of Juan de Fuca, he said in a speech to the Men's Canadian Club.

On the other side of the continent, Canada and the U.S. have agreed to send a New Brunswick-Maine boundary dispute to international arbitration.

The U.S. wants the boundary drawn down the Fundy Trench while Canada argues it should be maintained at a point equidistant between major headlands.

The prize is the Georges Bank, a traditional Canadian fishing area that would become totally American if that country's version of the boundary were accepted.

There is also a dispute at Dixon Entrance, between Alaska and B.C., that could affect access to fishing resources.

And in the Arctic, Canada has title to the coastline but not the "frozen sea," according to a 150-year-old treaty between Britain and Russia.

The Arctic is another major source of petroleum riches.

Munro said it takes a long time to resolve boundary disputes, noting that it took 79 years to settle the Quebec-Maine boundary, 54 years to agree on the 49th parallel in western Canada.

• ATTENTION •

DOCTORS and PROFESSIONALS

CLASS 32

10% WRITE-OFFS

Commercial and residential mix. 2 Offices can be vacated. Ideal central location. If you are thinking of a move, have a look at this. Priced well at $449,000. For details call:

Wayne Butterfield 479-7030
Julie Manness 748-9617
National Trust Co. Ltd. 382-8101

11-10

the Permanent

CONGRATULATES

HERB McDANNOLD for achieving top sales for October. For all your real estate needs, buying or selling, contact Herb, a proven leader in residential and commercial fields.

702 FORT AT DOUGLAS

OFFICE 382-9191

RES. 384-6768

11-10

FORECLOSURE PENDING

Two side-by-side duplexes. Both have 2 bedrooms and fireplaces on 2 lots with a combined square footage of over 20,000. Court has ordered an immediate sale, so bring your offers in on asking price of $149,000.

Wayne Butterfield 479-7030
Julie Manness 748-9617
National Trust Co. 382-8101

YOUR OWN LITTLE ESTATE!

Over 2 acres assures recreational space and privacy. Add to that a unique 4-bedroom residence in a quality development. Large living room with old brick fireplace. 2½ baths. Country kitchen plus many extras. Flexi-terms to a sincere purchaser. Look no further if you look for true value. Priced to sell below $95,000. Please call

KNUD SCHWER
477-0191 478-8203
ROYAL TRUST

11-10

PROPERTY FOR SALE BY TENDER

The Corporation of the City of Victoria invites offers by sealed tender for the following properties:

1. Lot 30, Section Spring Ridge, Plan 395, located at 2116 Spring Road. Lot size approx. 56.5' x 102.25'. Zoned R-2. Purchaser to be responsible for all costs of servicing including storm drain extension to Princess Avenue.

   Upset price:........ $19,000

2. East Part of Lots 29/31, Block A, Section Fairfield, Plan 825, located at the southwest corner of Chester and McKenzie. Lot size approx. 44' x 72'. Zoned R-1-B (1000). Construction of residential dwelling would require relaxation of zoning by-law. Purchaser is responsible to obtain any relaxation of the zoning by-law.

   Upset price........ $20,000

3. Lots 8 and 17, Section 31, Esquimalt District, Plan 297, located on Russel and on Front Streets. Lot sizes: Lot 8 is approx. 50' x 91' (average) less portion required for road dedication; Lot 17 is approx. 50' x 89.47' (average). Zoned R-1-B (750).
   Subject to the following conditions:
   (i) Road dedication of 2.6 metres along easterly boundary of Lot 8 (Russel Street) at time of sale or consolidation.
   (ii) No access or services available from Russel Street.
   (iii) Purchaser responsible for all costs of servicing, including provision of storm drains, to the satisfaction of the City Engineer.
   (iv) Offers may be made subject to rezoning to R-2 Duplex (requires consolidation of the two lots) and relaxation of front-yard setbacks (purchaser responsible for applications).

   Upset price:........ $20,000 for two lots.

Sealed offers will be received by the City Manager, City Hall, Victoria, B.C., until **4 p.m., November 22, 1979,** and must be marked on the envelope "Offers for Property" (indicate location and legal description). All offers must be for cash and be accompanied by a certified deposit cheque for $2,000 or 10% of the purchase price, whichever is the lesser. The highest or any offer will not necessarily be accepted. Unsuccessful bidders' deposits will be refunded.

Offer to Purchase forms and further information may be obtained from J. S. Elkin, **Planning Department, City Hall, at 385-5711, local 290.**

MOUNT TOLMIE
1941 MAYFAIR DRIVE
$109,500

- 3 Bedrooms, 2½ bathrooms
- Skylit kitchen with eating area
- Separate dining room
- Glass-roofed patio off family room
- Large 2-car garage with workshop and storage

For further details and an appointment to view call:
Mr. and Mrs. Abrams at 598-1989
Courtesy to Agents

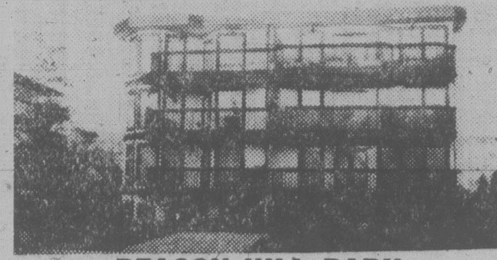

BEACON HILL PARK

Fabulous 3rd floor corner suite with south and west exposure offering a glorious view over Victoria's finest parkland. Deluxe 2-bedroom suite with hand crafted kitchen, elegant fireplace, two full bathrooms with gold plated fixtures, ensuite laundry and bathed in natural light. Excellent for retirement. Park front sites are extremely limited. 5 Min. walk to Empress. Make us an offer on $74,900.

BARRY BOWES 388-6275 Pgr. 756
ISLAND HOMES REALTY LTD. 386-7545

DON'T OVERLOOK THIS!
GORDON HEAD $88,900

If what you're looking for is a super 3-bedroom, brand new home in a great convenient location, this Spanish style two-level home would make a superb family home with 1200 sq. ft. on the main floor and loads of room for future development in the basement. The living room has a beautiful brick faced feature fireplace, the kitchen has an eating area and attractive oak cabinets. This home is located on a newly developed cul-de-sac in Gordon Head. Extras: cedar shake roof, double enclosed carport, landscaped front yard, large assumable financing. For information or viewing call:

DONNA BARTON
477-7131
595-7685

SEASPRAY PROPERTIES LTD./ REALTORS

11-10

OPEN HOUSE
SUN. and MON. 1 to 4

$54,900

Immaculate home in area close to town and shopping. Fully fenced. Seven rooms. 2 bedrooms on main floor and could be two down. Family room. Large sundeck and barbecue. Cosy living room with wall-to-wall and rock-faced fireplace. Excellent mortgage can be assumed — $42,000 at 10¾%. No need to wait for mortgage rates to come down here. Separate garage. Hurry, hurry, hurry.

JIM GILL 478-0008
OCEAN CITY REALTY 381-2233

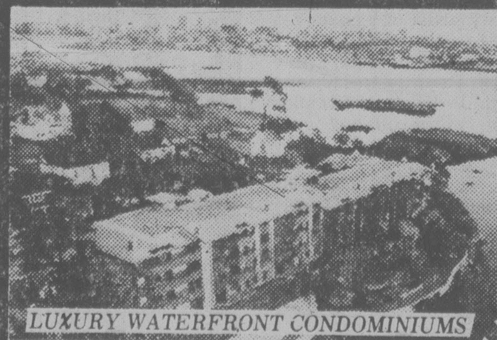

LUXURY WATERFRONT CONDOMINIUMS

630 SEAFORTH ST.
within Victoria city limits.

OPEN DAILY 1 p.m. to 5 p.m.

FEATURING:
- Swirlpool and sauna
- Spacious flexible floor plan
- Panoramic water vistas from all rooms
- Fireplaces, skylights and sloping beamed ceilings
- Designed for energy conservation—hot water heating
- Roof gardens and landscaped galleries
- Oak cabinets, open bars and breakfast nooks in deluxe kitchens, double glazed windows.
- Quiet, secluded wooded area, approx. 1 mile from Victoria City Hall
- 10% C.C.A. (tax shelter)

REMAINING UNITS $75,000 to $102,000

DICKIE AGENCIES LTD.
382-4312 or 382-8239

CAR, CAMPER, BOAT

Will consider your trade as part payment on a super condominium out University way. All extras, sauna, swirl pool, etc. (Everything but swimming pool). Present mortgage approx. $21,000 at 10½%. Full price $31,500.

DAR GARSIDE
384-8001

ROYAL TRUST
Douglas 384-8001

11-10

DEVELOPERS

Potential apartment or townhouse site close to Woodwards: 28,372 square feet. Asking $230,000 or approximately $8.00 per square foot.

FOR FURTHER INFORMATION PLEASE CALL

COLIN CRAVEN 386-0627
MARJ THOMPSON 479-9502

THE PERMANENT
3647 SHELBOURNE 477-0141

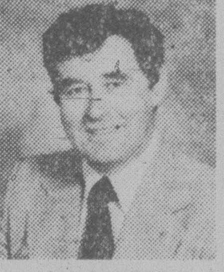

TOM GARDNER

Coach House Realty Ltd., is proud to announce that Mr. Tom Gardner has joined its organization. Tom has many years of real estate experience and offers versatility whether purchasing your first home or first apartment block. Tom Gardner can help you.

For all your real estate needs, contact Tom Gardner, Coach House Realty Ltd., 381-5255.

11-10

Mr. Robert Hahn, manager of Block Bros. Realty at 1800 Blanshard Street is pleased to congratulate RAY MILAN on being top salesman for the month of October. For assistance with your real estate needs, either, buying or selling, investment or personal, give RAY a call at:

386-3231 (Off.)
595-1587 (Res.)

BLOCK BROS. REALTY LTD.

11-10

OPEN SUNDAY
1:30-4:00
1605 BURTON

One block to Sears. Tastefully decorated 3-bedroom home with ensuite off of master bedroom. This six-year-old home offers spacious and smart accommodation to a family who likes to be close to everything yet be in a nice neighbourhood. For a personal viewing, please call.

$67,500

MICHAEL W. NEWMAN 652-4105 (Res.)
GARY DAVIS 384-8075 (Pager 234)
or 477-7291 anytime

D. F. H. REAL ESTATE LTD.
REAL ESTATE NETWORK

11-9

ANNOUNCEMENT

Arthur Block, President of Block Bros. Realty Ltd., and Mr. Bob Cullum, Sales Manager, are pleased to congratulate Mr. TED WALFORD for being top Salesman for the month of October. Ted Walford was No. 1 Salesman in residential sales in Canada in 1978 for Block Bros. Industries and No. 1 Salesman for MLS Sales in Victoria, B.C.

TED WALFORD
BLOCK BROS. REALTY LTD.
3636 SHELBOURNE ST. 477-1841

11-10

An Outstanding Modern Country Home . . .

ARDMORE

This home is set in a lovely wooded property and located close to the ocean with views. Living room with stone fireplace, separate dining room, small office with built-ins, kitchen with walnut cabinets, family room with feature brick fireplace and bar, four bedrooms (master with ensuite bathroom). There is also an indoor swimming pool which opens onto a patio and barbeque. This very special home is being offered at **$169,500.**

PETER NASH 598-3321 or 592-3473
JACK MEARS OAK BAY REALTY LTD.

11-6

D.F.H. REAL ESTATE LTD. WELCOMES TWO NEW TEAM MEMBERS

BONNIE DENNIS

Bonnie is a native Victorian and well known in the community. Since joining D.F.H., she has been involved in a variety of real estate transactions including residential and commercial properties. We are delighted to have Bonnie on our team of about 50 'D'ependable, 'F'riendly, 'H'elpful realtors.

FRED DIELEMAN

One of the most satisfying experiences we enjoy at D.F.H. is to have realtors of Fred Dieleman's calibre offer to join our team because of our reputation, team-spirit, and ability to get a good job done. Service of super quality is Fred's proven history. Put him to the test. You'll be glad you did.

BUYING OR SELLING, CALL BONNIE DENNIS anytime at 477-7291

CALL FRED DIELEMAN ANYTIME AT 477-7291

DFH THE "GOLDEN RULE" REALTORS
McKenzie at Shelbourne 477-7291
REAL ESTATE NETWORK

11-10

How to dress up your home and not mess up your budget

and put your money where your house is.

Frisia is looking for houses to renovate.

Current mortgage rates are ruinous.

So renovate

These days your home is one of the best investments around. It makes good sense to raise your property values this year by clever renovations. It pays off in the re-sale value of your home.

FRISIA gets it done · CALL 388-4645

VIBEX — HUDAC

Frisia Construction Ltd.
35 Cadillac Avenue

DEPRESSION COMING?

Hell No! — We have bona-fide purchasers — for quality motels and apartments — prefer 40-60 units. These serious customers are financially sound and want to buy now!!

Reply in confidence to
Mr. B. Lawless or Mr. Jim Webber
Town & Country Realty Ltd.
382-7276 Days
658-5977 Evenings and
477-0448 Weekends

TOWN & COUNTRY REALTY LTD.
382-7276

BUILDING FOR LEASE
1960 GOVERNMENT ST.

Approximately 4,300 sq. ft. on two floors available immediately. Suitable for an office-storage operation. Industrial zoning.

For further information, please contact:

SHARON SHUART
LAND LEASING DEPARTMENT
MARATHON REALTY COMPANY LIMITED
2121-200 Granville Street
Vancouver, B.C.
Telephone: 682-2332

11-10

City loses appeal, drive-in step closer

The city of Victoria has lost an appeal in county court against a board of variance decision which brings a hamburger drive-in downtown on Yates Street a step closer.

Robert Philipchalk, who runs several Orange Julius stands around Victoria, has a franchise to build a Burger King on the parking lot in the 800 block on Yates, next to the Capitol theatre.

He was originally denied a building permit by city hall staff on grounds that the zoning did not allow a drive-in for that area.

But the board of variance — an appointed civic body that hears zoning appeals — overturned the ruling, saying a freestanding food sales outlet is a permitted use of the street's commercial zoning.

Judge E.J.C. Stewart made the latest decision, in which he said a strict interpretation of the zoning bylaw is that CA-4 zoning allows, as the definition states, all businesses carrying on retail sales of all products except gasoline and other automotive fuels.

Philipchalk faces further legal hurdles, however.

Still to be heard in the B.C. appeal court is an appeal launched by the city against Mr. Justice Tom Berger's ruling in Supreme Court Sept. 12 that the city could not withhold a building permit after the board of variance decided in Philipchalk's favor, even with an appeal pending.

Philipchalk obtained his building permit, but no work has yet been carried out on the property.

But even if he wins this court battle too, the city is resolved to stop the drive-in from being built.

City solicitor Jakob de Villiers said at city council Thursday night he told Philipchalk's lawyer that in the event the city lost, the Burger King might be built but it couldn't be used because that use would contravene the zoning bylaws, amended recently after Philipchalk initiated his project.

ANNOUNCEMENT

S & H DATSUN CENTRE
is pleased to announce
JERRY McCANN
was our Top Salesman for the Month of October. Jerry's assistance will prove helpful to you when choosing your new Datsun car or truck. Ask him to show you the new 1980's . . . sure to be THE MOST WANTED CAR! Remember too, Jerry's the man to see if you are considering a used car at this time. We have a fine selection of quality models on our lots.

DATSUN CENTRE
Saunders & Hitchman Ltd.
Fort & Foul Bay Rd. 592-2471
800 Block Yates 381-5222

CLOCK REPAIRS
L. D. FRANK
JEWELLER and WATCHMAKER
4-720 Yates St.
385-3021
7-27

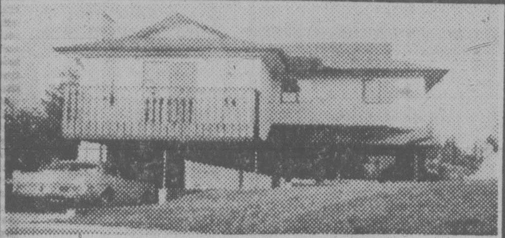

OPEN HOUSE
SAT. & SUN. 1:30 — 4:30
4129 BARRINGTON off Baker (near Carey Rd.)

Quality built 3-bedroom home, located on a quiet cul-de-sac. Gracious living room offers pastoral views, custom built fireplace with fan plus wall-to-wall carpet. Formal dining room. Well designed kitchen with eating area. Master bedroom offers ensuite and walk-in closet. Full basement awaits your development ideas. 8,000 sq. ft. lot. Exclusive at $84,500.

Scott Kendrew of Coach House Realty 381-5255
11-10

THE PERMANENT
3647 SHELBOURNE ST. 477-0141

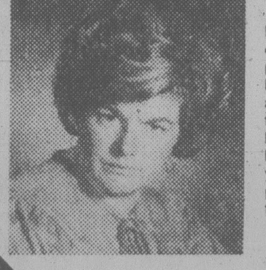

Larry Brooks, Sales Manager of the Shelbourne Office, is pleased to congratulate LINDA KOLODZIEJCZYK for again achieving TOP SALES for the month of October. LINDA is a member of the Permanent Leader's Club. If you are interested in selling or purchasing, call a proven professional.

CALL:
LINDA KOLODZIEJCZYK AT
477-0141 Off. or 479-8565 Res.
ANYTIME
11-10

Guilty finding in robbery trial

Two men were convicted in county court Friday of armed robbery and will be sentenced by Judge E.J.C. Stewart Nov. 19.

Ian Matthew Trett, 19, and Steven Frank Graham, 20, were also found guilty of the separate offence of using a firearm while committing an indictable offence.

The offence occurred Feb. 27, 1978, at the View Royal Food Market. Two men, one armed with a rifle, stole between $180 and $200.

Judge Stewart said he was aware of the danger of accepting evidence of accomplices.

He said he considered witness Stephen Bell an accomplice and his girlfriend Maureen Griffin was probably an accomplice.

But while there were a number of discrepancies in their evidence, and a failure to recall various matters, he said their evidence would have been more suspect if they did recall inconsequential things a year and eight months later.

The judge said an admission by Graham in a statement plus the evidence of Bell and Griffin left no doubt whatsoever in his mind that he was a party to the armed robbery.

He rejected Trett's alibi evidence that he didn't rob the store saying it was so unlikely as to be entirely incredible.

In another case, Stewart granted a suspended sentence to Bruce John Anderson, 26, who pleaded guilty earlier to auto theft and two counts of possession of stolen car parts.

Anderson was placed on probation for three years with the condition that any violation of the Motor Vehicle Act will be breach of probation.

Stewart said had he not decided to suspend sentence, he would have imprisoned Anderson for 18 months. He warned him that any violation of probation could result in him being brought back to county court for sentence that would have been passed Friday.

He said he was impressed by character evidence by Anderson's employer and especially his mother-in-law.

Anderson, who has a juvenile and adult criminal record for property offences, spent a week in custody pending sentence.

An 18-year-old Sooke man, Mark Stanley, who pleaded guilty two days ago to auto theft and possession of a stolen car, failed to appear for sentencing and Judge Peter Millward ordered a bench warrant issued for his arrest.

OPEN HOUSE SUNDAY and MONDAY
2-4 P.M. 1515 SHASTA PLACE

One of the nicest streets in ROCKLAND. Quality compact energy saving new home with many options. Self contained master suite up with deck, dressing room, study. Main floor includes 2nd master bedroom suite, 3rd bedroom or library. 3rd full bathroom, vaulted living room with fireplace wall, smart kitchen, etc. Lots of storage. 11¼% assumable mortgage.

DIRECT FROM BUILDER — MUST BE SOLD
$142,000
COURTESY TO REALTORS
HALL CLARK HOMES LTD. 477-0252
11-10

CORDOVA BAY RIDGE
PARK LIKE SETTING

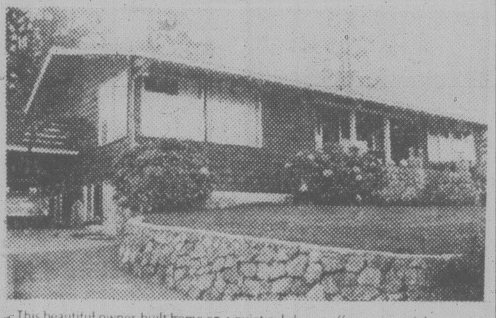

This beautiful owner-built home on a quiet cul-de-sac offers a view of the ocean, Mt. Baker and San Juan Islands. B.C. Woods, old brick fireplace and a unique post and beam design was used in the construction of this spacious 3-bedroom home. An extremely private patio opens off the living room and kitchen leading to a natural backyard setting with several fruit trees. A full, partially finished basement with fireplace gives you plenty of room for expansion.

Must be seen to be appreciated.
$110,000.00
Phone 658-5485 for appointment.
11-10

10⅞% MORTGAGE
ON THIS
CUSTOM BUILT HOME
OVERLOOKING CADBORO BAY

The home has 3 bedrooms, 3 bathrooms, Den, Family room, 3 fireplaces, formal Dining room, extra large balcony to enjoy the view. 3 phase sprinkler system, lots of parking and turn-around area, fish pond; appliances and drapes included! All for $169,900. Exclusive.

HARVEY A. SIMONS
477-7284 (Bus.) 477-2977 (Res.)

D. F. Hanley & Associates Ltd.

13¼%
Guaranteed Investment Certificates

	Interest Paid Annually Regular	Interest Paid Annually Cashable	Interest Paid Semi-Annually Regular	Interest Paid Semi-Annually Cashable
1 yr.	13¼%	12 %	13 %	11¾%
2 yr.	12¾	11¼	12½	11
3-5 yr.	12¼	11¼	12	11
6 yr.	10¾	10¾	10½	10½
7-20 yr.	10½	10	10¼	9¾

$1,000 minimum.
Cashable certificates can be cashed at any time at reduced rates.
Monthly interest is available at semi-annual rates for $10,000 or more. Under $10,000, the rate is reduced ¼%.
All rates subject to change without notice.
·Member Canada Deposit Insurance Corporation

Canada Trust
View at Broad

$ $ $ $ $ $ $ $ $ $ $ $ $ $

TAX PROBLEM?

WELL, HERE'S YOUR LAST CHANCE TO BUY A 10% C.C.A.
before they revert to 5% January, 1980 upon transfer of title.

$5,000.00 down will buy you:
● A 2 bedroom unit with 1½ bathrooms ● Rental guarantee ● Professionally managed ● 100% rented ● 90% financing ● Nicely maintained block ● Newly landscaped.

PLUS MORE!
All for $49,500
For more information, phone
HARVEY A. SIMONS
477-7284 (Bus.) 477-2977 (Res.)
D.F. Hanley & Associates Ltd.
11-1

$ $ $ $ $ $ $ $ $ $ $ $ $ $

DIAMOND CLUB AWARD

BB 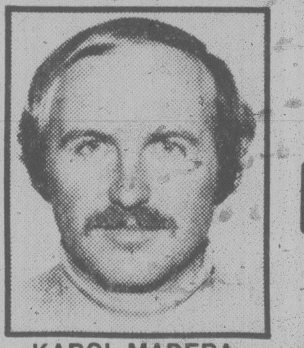 BB

KAROL MADERA

Arthur Block, President of Block Bros. Realty, and Bob Cullum, manager of Shelbourne Street branch of Block Bros., takes pride in announcing that Karol Madera has attained membership in the company's exclusive "Diamond Club" was established to recognize superior sales achievement.

BUSINESS 477-1841 **KAROL MADERA** **RESIDENCE 383-4242**
BLOCK BROS. REALTY LTD.
11-10

Pair given break

VANCOUVER (CP) — Two men described as part of the Hong Kong heroin connection got a break in county court Friday after a judge was told they cooperated with police.

Wong Ka Chun, 32, was sentenced to 10 years, and Man Tung Ming, 26, a courier, to eight years by Judge J. C. Cowan, after pleading guilty to possession of more than two pounds of heroin for the purpose of trafficking.

Crown counsel Harris McDonald told the court the heroin brought from Hong Kong for distribution in Vancouver was found in a crawl space in a South Vancouver home after police had intercepted telephone calls to the British Crown colony.

McDonald said the drug, when broken down for street sale, was worth about $1.4 million on the illicit market.

Judge Cowan told the two accused that sentences of 20 years had been imposed for similar offences, but he was taking into consideration their cooperation and the fact they had been in custody since their arrest in September last year.

JEWELLERY APPRAISALS
G. W. Frank Gem Labs Ltd.
720 YATES 385-3021 385-8841

SLASHED OVER $15,000 FOR IMMEDIATE SALE

Queenswood Family Estate
.85 Acre with Tennis Court

Offering luxurious family accommodation, this large (3774 sq. ft.) home has 4 bedrooms, 3 full baths, plus den and sewing room, and those other conveniences so necessary for the active family. Adjoining the kitchen is a spacious family room with sundeck, and downstairs is a lovely rec room with stone fireplace as well as a billiard room and separate playroom. The secluded, park-like grounds not only contain a fenced professional tennis court, but also many separate activity areas and ample space for boats, rec vehicles, etc.

THIS PROPERTY IS CLEARLY ONE OF THE MOST OUTSTANDING VALUES ON TODAY'S MARKET. DON'T MISS IT! EXCLUSIVE.

UPLANDS GOLF CLUB
Impressive Contemporary Residence with Enchanting Indoor Pool

Situated on ½ acre, at the end of an exclusive cul-de-sac a few steps from the first tee, this unique property defies description. Approximately 5,000 sq. ft. on 3 levels including living room, dining room, den, family room, a vast hobby cum sewing room and 4 bedrooms, (separate master suite with direct pool access), plus complete in-law or staff accommodation on the lower level. Designed for lavish entertaining, the spacious entrance foyer with dark parquet floors opens onto all main rooms. The centrally located kitchen is a gourmet's delight, and accessible to all activity areas. The galleries and vaulted living room with wet bar opens onto a breathtaking pool enclosure of cedar, birch and glass, with fireplace/barbeque, attached sauna, shower and changerooms, and a full outside wall of thermo store front panels slide aside allowing access to the surrounding lush gardens. Four oversized fireplaces, and extensive use of stone, brick, wood and rich wall coverings exude an air of warm casual elegance throughout.

OFFERED AT $345,000. EXCLUSIVE

386-7521 **PETER DUECK** 479-9909
595-1535 **GAIL WEINBERG** 477-4467
BOORMAN INVESTMENT CO. LTD.
612 FORT ST. V8W 1G5
11-9

REAL ESTATE IS OUR BUSINESS

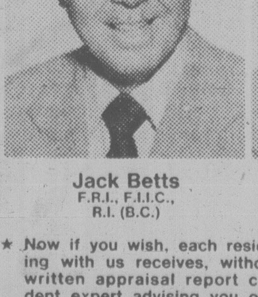

Jack Betts
F.R.I., F.I.I.C., R.I. (B.C.)

Susan Betts
Realtor

★ Now if you wish, each residential property owner listing with us receives, without cost, a comprehensive written appraisal report completed by an independent expert advising you on present market value of your home.

★ Every property completely photographed with a large color photo display plus the use of our exclusive "Realscope" marketing system.

★ Specializing in the Eastern Community, Oak Bay, Uplands, Fairfield, James Bay, Victoria, Saanich and Gordon Head.

★ Please call SUSAN or JACK if we can be of service.
Off. 385-2481 Res. 477-4042

SWINERTON'S REALTY WORLD
1318 Blanshard St.
(Over 90 offices in B.C. and Alberta)
REALTY WORLD
11-10

GUARANTEED INVESTMENT CERTIFICATES

13¼%

Interest paid annually one year term
Member, Canada Deposit Insurance Corporation.

Victoria
737 Fort Street
Phone 384-0514

YORKSHIRE TRUST COMPANY
"At home in the west since 1888"
VANCOUVER • VICTORIA
EDMONTON • CALGARY

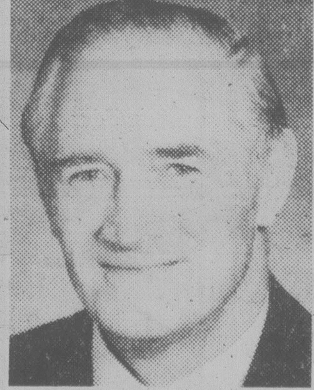

ALDERMAN DOUG WATTS FOR MAYOR OF OAK BAY

- 19 YEARS OF DEDICATED SERVICE
- ACTING MAYOR FOR MAYORS HAWES, ELFORD AND SMITH
- SPEARHEADED PROVISION OF OAK BAY RECREATION CENTRE AND SENIOR CITIZENS' CENTRE
- PRESERVATION OF OAK BAY'S RESIDENTIAL CHARACTER
- RESTRAINED SPENDING AND BEST VALUE FOR TAX DOLLAR
- OFFICIAL COMMUNITY PLAN IN 1980 WITH FULL PUBLIC PARTICIPATION

FOR MAYOR
WATTS, J. DOUGLAS X
YOU CAN WIN WITH WATTS
Questions — 598-3111
Transportation To Polls — 598-3111 or 592-1315
Inserted by the Committee to Elect Doug Watts

Ships 'threat' to fishboats

Steamships entering the Strait of Juan de Fuca are poorly navigated and pose a serious threat to Canadian fishing boats sharing the same waters, a spokesman for West Coast fishermen says.

Fred Pearson, a fisherman for 23 years in the strait between Washington state's Olympic peninsula and Vancouver Island, told a National Energy Board hearing in Vancouver that steamships flout federal navigation advisories.

The fisherman, speaking on behalf of the United Fishermen and Allied Workers Union, painted a picture of tankers and freighters charging into the strait at night or in fog with little regard for the fishing boats that get in their way.

"The crews are either incompetent or they have a flagrant disregard for safety," he said.

The energy board is reviewing an application by Trans Mountain Pipeline Ltd. for a permit to build a pipeline to carry Alaskan crude to market from a proposed oil port at Low Point, Wash., which lies on the strait.

The fishermen's union is opposed to tanker traffic in coastal waters because of the danger tankers would pose to fishing craft and the effect an oil spill would have on fish stocks.

Pearson said radar doesn't help the ships at close distances because waves can cause interference.

"Radar is a wonderful thing but it can't beat the naked eye," he said. "Can you imagine two tankers in those conditions trying to dodge fishing boats?"

He said commmunicating with the ships is almost impossible because there is frequently no one aboard who speaks English.

"There was one ship with a Canadian name, the Maple Leaf, that was actually a Japanese ship with Dutch officers and a Chinese crew," he said.

Pearson said U.S. ships often were no better because "familiarity breeds contempt."

MINISTRY OF ENVIRONMENT

SYSTEMS ANALYSTS — VICTORIA

Competition 79:2810—01 **$25,176 — $29,388**

Ensures operation of Ministry scientific, and technical computing services; identifies needs and improvements for computing systems; develops and administers standards for all Ministry scientific and technical systems; develops preliminary feasibility and cost benefit analysis for systems proposals; acts as Ministry's first contact in operational data processing problems in the scientific and technical area; investigates and resolves such problems through internal or B.C Systems Corporation resources.

Qualifications — University degree in computing science or equivalent training and experience; several years' experience in systems design and consultation; excellent knowledge of scientific and administrative systems evaluation, design, implementation and control methods and procedures.

Competition 79:2815—01 **$25,176 — $29,388**

Develops and maintains integrated data banks and enquiry systems of environmental information for the planning, allocation, management, regulation and monitoring needs of the Ministry in co-ordination with B.C. Systems Corporation project managers and Branch data base co-ordinators; ensures data security and standards; participates in quality and acceptance reviews and implementation and training for new systems and modifications to existing systems.

Qualifications — Advanced university degree in related discipline or undergraduate degree and equivalent training and experience; several years' experience at a senior level in the scientific and data management area; excellent knowledge of systems methodology, data base methods and procedures and advanced statistical methods.

Return applications by November 21, 1979.

Province of British Columbia
Public Service Commission

Positions are open to both men and women. Canadian citizens are given preference. Please send resume quoting competition number to:

544 Michigan Street, Victoria, B.C., V8V 1S3

Seiners file court suit in roe herring dispute

VANCOUVER (CP) — Seine fishermen have filed suit in the Federal Court of Canada seeking to remove restrictions that prevent them from competing openly with gillnetters for roe herring off the British Columbia coast.

The fishermen say in their statement of claim, filed by the Fishing Vessel Owners' Association, that the federal fisheries department has exceeded its powers by imposing regulations which restrict the size of their catches.

The suit is the latest round in a dispute which resulted in a seaborne demonstration last May by 80 seine vessel owners at English Bay.

At that time, the owners said mismanagement by fisheries officials caused a shortfall of 16,000 tons of herring roe landed during the 1979 season.

Fisheries department officials countered with figures which showed that B.C.'s roe herring fishermen were paid $130 million for their 1979 catch. The department said the average take per boat was $275,000.

A key factor in the dispute — one which prompted the department's desire to protect the fishery — is that seiners have a much larger fishing capacity than gillnetters.

The claim notes that until the advent of the roe fishery in 1972, herring were fished mostly by seine vessel fishermen. There was little participation by other fleets, such as gillnetters.

Until 1973, the fisheries department confined its regulations to licensing fishermen, controlling mesh size and length of net and to fixing opening and closing times of specific areas.

There was no allocation of catches among vessels employing different fishing techniques, the suit says.

With the opening of the commercial roe herring fishery, seiner owners were of the understanding that licensed seiners would be able to compete freely among themselves and with other fleets for annual allowable catches during area openings.

However, the department enforced allotments by restricting openings of areas available for fishing by the seiners and permitted openings to gillnetters at times when seiners were barred.

The seine fishermen say "manipulation of the openings" has substantially reduced their annual catch and revenue.

TERRY HACKETT

FOR
SCHOOL BOARD TRUSTEE
GREATER VICTORIA

- *communication*
- *fiscal common sense*
- *community involvement*

You are Invited . .

To view a special collection of 18K gold watches by Girard-Perregaux of Switzerland
Priced from $1325-$17,500

On display until Nov. 16 at

de Goutière,
JEWELLERS LTD.
2542 ESTEVAN AVE.
VICTORIA
B.C.

592-3224

CLOSED MONDAYS

11-6

Interest Rates have moved up substantially. We feel you should take advantage of Higher Rates.

★ Guaranteed investment certificates
★ Registered retirement savings programs

12¼%
5-year term

13% — 1 year
12¼% — 2 year
12¼% — 3 year
12¼% — 4 year

Norfolk Trust
777 Fort St.
Victoria, B.C.
V8W 1G9
Phone 388-5153

Norfolk Trust
(Serving Canadians since 1916)

Member Canada Deposit Insurance Corporation

MINISTRY OF EDUCATION, SCIENCE & TECHNOLOGY

DIRECTOR, COLLEGE & INSTITUTE PROGRAMS

Competition 79:2795-01 **$28,800-$40,320**

In VICTORIA under general direction to be responsible for planning, co-ordination, development and implementation of career, technical and academic training programs for delivery through post-secondary institutions; identifying program needs to meet industry/government requirements; monitoring performance of training programs; ensuring educational performance standards are maintained and training facilities utilization maximized; directing assigned professional staff. Qualifications — Appropriate degree at the master or doctorate level, preferably in education; considerable relevant senior level experience including post secondary institutions.

MINISTRY OF HUMAN RESOURCES

MANAGER, INFORMATION SERVICES

Competition 79:2809-01 **$25,404-$35,568**

In VICTORIA, under direction of the Deputy Minister is responsible for establishing and monitoring a communications system for the dissemination of information relating to the Ministry; to act as the Ministry's representative and spokesperson in public information matters; to plan, develop and implement public information programs; to draft press releases for the Minister; to respond to media questions and initiate contacts with the media on information matters; to consult with managers and staff on public information problems and advise on the public relations impact of various policy and program proposals; to manage the Ministry's Information Services Division; other related duties. Qualifications — B.A. or equivalent related education; considerable experience in the field of public relations and public information including experience at a supervisory level; ability to make decisions under pressure and within deadlines.

Return applications by November 21, 1979.

Province of British Columbia
Public Service Commission

Positions are open to both men and women. Canadian citizens are given preference. Please send resume quoting competition number to:

544 Michigan Street, Victoria, B.C., V8V 1S3

TRAVEL AS A CAREER?

Enroll NOW in our HOME-STUDY *Master Travel Program* without giving up your present occupation for complete training as a

- Reservationist
- Travel Director
- Ticketing Agent
- Group Sales Specialist
- Tour Manager
- Travel Agent

Clip and mail this ad for full information or phone (416) 481-2214 (24 hours).

Dept. T14
CANADIAN SCHOOL OF TRAVEL
2221 Yonge St. Toronto M4S 2B1

Name ____
Address ____
City ____
Prov. ____ P.C. ____
Phone ____

A MAN WITH A PLAN

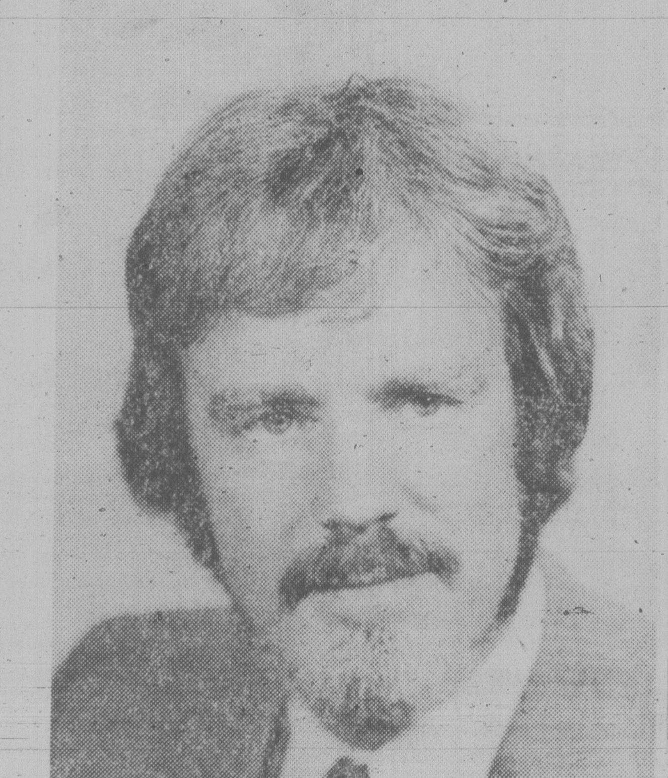

John Hayes is the *only* Victoria mayoral candidate who is offering the voters a plan of objectives, a set of clearly defined positions. He is the *only* mayoral candidate with a vision for Victoria's future.

He is committed to letting the public decide by referendum on the choice between sewage treatment and an outfall. He is committed to a public transportation policy which emphasizes a free bus zone rather than endless expensive parkades. He is committed to practical, specific solutions to the pressing problems of housing, community policing, harbour safety, and to alleviating the burden school taxes add to property taxes.

He is proposing an open-ended 'Light Up Victoria' program, with plenty of room for public participation, to renew the sense of fun in the downtown area. He has a keen sense of the city's need for economic growth. He is unconditional in his desire to achieve greater community participation in the political process, and to see Council more involved with the public whose needs Council is supposed to serve.

His commitment to Victoria deserves our commitment to him on election day.

Give him the mandate to make it happen.

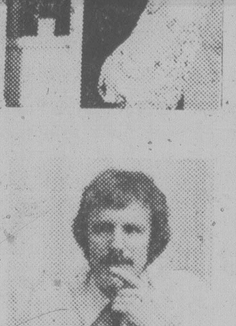

LIGHT UP VICTORIA
John Hayes
FOR MAYOR, Nov.17

FOR FURTHER INFORMATION OR TRANSPORTATION TO THE POLLS. CALL 381-2161
CAMPAIGN OFFICE — 919 FORT ST

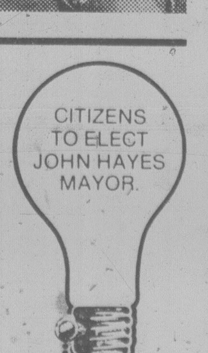

ARE YOU PROMOTABLE?

If you feel you are promotable, enjoy taking responsibility, making decisions and have the ability to work well with people — consider Wendy's Restaurants of Canada Inc.

Our rapid growth can give you the opportunity to reach your full potential. We promote from within and will provide the best training available to assist your advancement.

We have 45 restaurants open today and will have 100 units open by the end of 1980 — 300 by 1985. This expansion allows for many multi-unit supervisory opportunities. You will learn our business from the ground up to prepare you to become:

Asst. Manager → Co-Manager → Manager

The next step, in 1-2 years, is up to you! What will it be . . . Area Supervisor, Area Director or beyond?

Immediate openings now available in the Duncan and Nanaimo area as well as other parts of British Columbia, Alberta and Manitoba.

Interviews will be conducted in Duncan. Interested applicants, please apply to:

Recruiting Manager
Wendy's Restaurants of Canada, Inc.
200-909 Beach Ave.
Vancouver, B.C.
V6Z 1E3

Wendy's
OLD FASHIONED
HAMBURGERS

British Columbia Buildings Corporation

ARCHITECTURAL TECHNICIAN

Location: Victoria

The successful candidate will undertake interior design, work for the reallocation of space, space planning, furniture layouts, selection of materials and finishes and the design of millwork. In his/her term of reference the incumbent will make building surveys, estimate drawings and specifications for work by Technical Services trades or by contract and inspect and administer contracting work.

The successful candidate should have a diploma in building technology from B.C.I.T. (or other equivalent institutions) or a diploma in interior design and five years experience in a design office with a proven capability to perform the above duties.

Salary will be commensurate with qualifications and experience. This position carries with it an attractive benefits program as well as relocation assistance if required.

Interested persons are invited to submit their resumes in confidence to:

Mr. Wray White
805 Cloverdale Avenue
Victoria, B.C. V8X 2S9

CAREERS

Pipeline profits double

VANCOUVER (CP) — Trans Mountain Pipe Line Co. Ltd. reports net profits of $6,308,000 or 83.2 cents a share for the nine months ended Sept. 30 — nearly double the profits earned in the same period last year.

Profits for the first nine months of 1978 were $3,629,000 or 47.9 cents a share.

Total income for the 1979 period was $26,409,000, compared with $21,127,000 in 1978.

Résumés...

Will you be ready if a job you want comes along?

P.O. Box 666, Victoria, B.C.

Tutor Wanted

Part-time tutor sought to give "catch up" help as required in maths and English to able Grade 4 - 7 boys.

Write (don't phone), giving background and experience to:

Mr. Charles Birch
Dean of St. Michaels University
Junior School
820 Victoria Avenue
VICTORIA, B.C. V8S 4N3

CAREER IN PROGRESS

Energetic male, 26, background in printing seeks placement in promotional or personnel related areas. Editing, writing essential.

FORWARD REPLIES TO:
VICTORIA PRESS, BOX 67

PROGRAMMERS

BRITISH COLUMBIA FERRY CORPORATION

Head Office
Victoria, B.C.

The British Columbia Ferry Corporation requires a Senior and Junior Programmer for the Systems Development Department.

PROGRAMMER I
(Competition Number 79:HO:39)

Applicants must have Secondary School graduation with some formal or on the job training in data processing or systems study. Previous exposure to DATAPOINT/DATABUS is preferred. Salary — $14,191.00 per annum during six month probationary period rising to $15,758.00 per annum, plus generous benefit package.

PROGRAMMER III
(Competition Number 79:HO:40)

Applicants require a University degree with related training, or a suitable combination of training, education and experience. A minimum of three years programming experience preferably with DATAPOINT/DATABUS. Salary — $17,611.00 per annum during six month probationary period rising to $19,623.00 per annum, plus generous benefit package.

Application, to the appropriate Competition, should be forwarded, no later than November 19, 1979, to the Personnel Manager, British Columbia Ferry Corporation, 818 Broughton Street, Victoria, B.C. V8W 1E4.

BRITISH COLUMBIA FERRY CORPORATION

EXECUTIVE DIRECTOR

Required for full-time employment. Applicant should have a professional background with experience in the **Health Oriented Services.** Strong inter-personal and organizational skills needed for Supervision of ninety staff and administration of a large budget. Salary commensurate with experience. Send applications outlining qualifications to:

Nanaimo and District
Homemakers Services Association
c/o 401-235 Bastion St.
Nanaimo, B.C.
V9R 3A3

CAREER OPPORTUNITY

Multi-Branch Organization Requires a

Loan Officer

- **Must be prepared to undertake training in all operations of the Credit Union.**

Previous Credit Union, Bank or Finance Co. experience an asset.

Salary commensurate with education and experience.

Excellent fringe benefits.
Apply in writing to:
Wm. F. Cannon, Operations Manager.

Alberni District Credit Union
P.O. Box 520, Port Alberni, B.C.
V9Y 7M9
or Telephone 723-8101

BOAT SALESPERSON REQUIRED

Must have extensive knowledge of sail boats. Please send reply outlining experience to:

Victoria Press, Box 93

11-10

SYSTEMS PROGRAMMER/ANALYSTS

Davenport Associates Ltd. requires Systems Programmer/Analysts for their Victoria and Vancouver offices. We invite those individuals interested in developing their potential in diverse E.D.P. fields to explore the exciting world of Systems and Program consulting.

Qualifications: We require a minimum of 3 years background and will show preference to candidates with appropriate combination of:

PL/1, COBOL, MARK/IV, RPG/II, and BASIC PLUS

Data base exposure would be considered an additional asset.

Salary is negotiable in the mid-20's depending upon qualifications.

All interested persons are invited to call:

In Vancouver: JOHN DAVENPORT, General Manager, at 926-1232 or

In Victoria: JOHN DAVIS, Regional Manager, at 386-3912 or write to 848 Courtney Street, Victoria, B.C. V8W 1C4

RACQUET CLUB OF VICTORIA

A multi-sport recreation facility with over 750 members

requires a

MANAGER

Proven experience and success in the areas of public relations and marketing, financial planning, program development, policy formulation and club management is requisite for this position. Some experience with membership promotion, ice plant management, food and beverage operation, use of volunteers and staff development is also necessary.

Candidates should have experience working with a Board of Directors, be ready to work unusual hours and be prepared to enhance the club's general standing in the community.

Related education or training is essential. STARTING SALARY RANGE: $22,000-$28,000.

Written Applications Only to be mailed immediately to

RACQUET CLUB OF VICTORIA
P.O. BOX 6253, Station C
VICTORIA, B.C. V8P 5L5

11-10

SFU ELECTRONICS TECHNICIAN

The Science Workshops of SFU require a Technician with eight years related experience to construct, troubleshoot and repair all electronic apparatus used by the Science Departments. This is a union position with a starting salary of $17,852 per annum (with six months step increments) plus an excellent benefits package.

Please send resume to:

Personnel Services
SIMON FRASER UNIVERSITY
Burnaby, B.C.
V5A 1S6

GOLF CLUB MANAGER — NANAIMO

VANCOUVER ISLAND CLUB LTD. (Nanaimo Golf and Country Club), requires a Club Manager.

THE POSITION
The manager will be responsible for the overall club operations. The position offers the challenge and opportunity to manage and expand the club operations within a growing community.

QUALIFICATIONS
The successful applicant will have a background of proven managerial capabilities in all phases of a Golf and Country Club of comparable operation.

REMUNERATION
Negotiable, commensurate with qualifications

EFFECTIVE DATE Jan. 1st, 1980

Applications to:

NANAIMO GOLF and COUNTRY CLUB
c/o R. HARVEY DRDUL
2607 COSGROVE CRESCENT
NANAIMO, B.C. V9S 3P5

CLOSING DATE, November 30th, 1979.
All applications will be received in full confidence.

HEAD ATHLETIC TRAINER

Simon Fraser University is searching for an individual qualified to hold a position of HEAD TRAINER — dedicated individuals only need apply.

The successful applicant will: Supervise an assistant plus student trainers; be responsible administratively for the daily operation of a fully equipped training room; provide on-going services for up to 10 varsity teams, as well as recreation and club programs involving students, faculty and staff; possess the interest and ability to conduct lectures/seminars for the University community.

This position requires a minimum of one year's working experience in a position of related magnitude plus a professional trainer's certificate from an accredited institute.

The salary range is $19,130 plus with an excellent benefits package.

Please send resume plus the names and addresses of three references to:

Personnel Services
SIMON FRASER UNIVERSITY
Burnaby, B.C.
V5A 1S6

SFU

ELECTRICAL ENGINEERS & SOFTWARE PROFESSIONALS

We're off to a great start and an exciting future

MICROTEL PACIFIC RESEARCH
LIMITED

The R & D Telecommunications Arm of

ÆL MICROTEL
LIMITED

The acquisition of Lenkurt Canada and Automatic Electric Canada by the British Columbia Telephone Company has resulted in the formation of **ÆL MICROTEL** and **MICROTEL PACIFIC RESEARCH**, a dynamic new company, the research and development arm of **ÆL MICROTEL**. The combining of the research and development experience and resources of these two progressive companies is resulting in a new era of advanced telecommunications technology and digital network capabilities in the Greater Vancouver area.

MICROTEL PACIFIC RESEARCH's charter is to conceptualize, plan, design and develop products for the telecommunications industry. Digital switching and transmission systems are currently under development with plans underway for research into several new areas of technology. We invite you to be an important part of our future. Listed below are just a few of the many advantages you'll enjoy with us.

CONTINUING LEADERSHIP

MICROTEL PACIFIC RESEARCH, is a wholly owned subsidiary of a major manufacturer of telecommunications equipment and advanced electronic switching systems.

DEDICATION PAYS BIG DIVIDENDS

We are devoted to designing, developing and expanding the telecommunications networks for systems all over the world. Our specialists are capable of analyzing and reducing complex problems to manageable size, while ensuring that the technology we develop meets all user applications and requirements.

TECHNICAL GROWTH BRINGS CAREER OPPORTUNITIES

To keep pace with and anticipate the continually growing demand for our systems, as well as to develop new and innovative applications for telecommunications we are seeking men and women interested in the unparalleled opportunities we offer.

RECREATIONAL, CULTURAL, ACADEMIC PURSUITS

The Greater Vancouver area offers all the diverse attractions of a major city plus nearby recreational areas. Educational institutions are here for all levels of academic interests. A multitude of theatres and museums await every cultural taste.

FACILITIES

In order to accommodate our staff a new research facility is being actively planned. The latest advancements in office and lab environment plus development systems will assist in ensuring your work is both challenging and rewarding.

WE HAVE A LOT TO OFFER

We invite you to consider becoming part of an advanced technological team, which enjoys exceptional challenges and professional career growth opportunitres, high visibility, competitive salaries and a comprehensive benefits program.

YOUR NEXT MOVE

For immediate consideration contact Robert Muth, #105-4664 Lougheed Highway, Burnaby, B.C. V5G 5T5 Telephone: 604-294-0414.

Make the most of these current opportunities to influence the advancement of telecommunications in Canada.

TELEPHONE SWITCHING SOFTWARE

Responsibilities include the application of structured design concepts to telephone switching systems.

Job requirements are based on a background knowledge in design, testing and documentation. Familiarity with software development systems, high level languages (PASCAL, C or PL-1) and distributed processing systems are necessary.

CALL PROCESSING

Real time software solutions to the processing of telephone traffic in distributed multiprocessor switching configurations.

MAINTENANCE AND RECOVERY

Software solutions to monitor, test, and diagnose problems leading to fault isolation and replacement.

PROTOTYPE AND FIELD SUPPORT

Responsibilities include the development of test structures and methodology for the initial turn up of a captive prototype located in our laboratory and the initial systems in the field.

Activities encompass specialized software design for hardware testing, integration test planning for on-line software, prototype and configuration control, and system testing against the original product specification. Candidates with a technical background in testing, installation or customer and product support will find challenging offerings on new digital switching machines.

SOFTWARE SUPPORT SYSTEMS

Responsibilities include the technical support for a PDP 11/70 computer operating under UNIX PWB operating system, including hardware configurations and networking to remote sites. Support of an RSX11M PLUS operating system as part of a large utility system is also required.

Feasibility studies, specifications and implementation of software and hardware development tools will be a function of this position.

MICROTEL PACIFIC RESEARCH
LIMITED

Night in woods chills hunter

Fifty-one-year-old George Paull has decided to take a little break from hunting.

After last night's experience you can't really blame him.

Paull and his brother-in-law Charles Higgins, 58, both of 3144 Harriot, took the day off Friday to go hunting on Sooke Mountain.

Arriving early in the morning, they had walked about four miles up the mountain when Paull spied a deer in the distance.

Striking off alone, he started to track the animal down ravines and across pastures, through the thick forest and clumps of salal.

An hour-and-a-half later Paull suddenly realized he was lost.

Abandoning the hunt he found a logging road which he thought would lead to where he'd left Higgins. He ended up at an old logging site.

He found another trail and just as the sun was setting came out at a tiny lake.

Stumbling through the dark he searched for other trails.

He said he kept on walking because whenever he stopped he felt the cold and his legs got cramps.

Meanwhile, Higgins had alerted Sooke RCMP and a search was organized. Ten members of the Sooke Search and Rescue team spent the night driving the old logging roads looking for some sign of the missing man.

As dawn broke the Colwood RCMP dog team joined the searchers. Plans were made to bring in the RCMP helicopter when the mist had lifted.

But at 9 a.m. the search was called off when Paull came out of the bush at the rservoir on Humpback Road. He found the gateman who contacted police.

Paull has no idea how many miles he walked.

He said he has only one thought on his mind today: a nice long bath and then to bed.

Via Rail denies any curbs

MONTREAL (CP) — Via Rail denied Friday that it is restricting the number of coaches and sleeping-cars on long-distance trains during the busy Christmas season and says it will even be adding extra trains on some routes.

Transport 2000, a pro-passenger train group, said in a letter to the Canadian transport commission this week that Via is making only marginal provisions during the peak travel period and turning away would-be passengers.

But Via spokesman Brian Heath said the accusations "just don't make sense."

On Sat. Nov. 17, Elect
Gretchen BREWIN
For Election Day Information Call 383-7787 or 381-5502
Inserted by Committee to Elect Gretchen Brewin

Tax break on BRIC sales

Revenue Canada has granted a tax break to B.C. residents who picked up five free shares of the B.C. Resources Investment Corp.

The tax department has announced that for taxation purposes, the base price of the shares will be $6 each.

This means that people who have sold their shares will be taxed on half of what they earned in excess of $6.

Originally, Revenue Canada had said the base price would be zero meaning that people who sold their shares would be taxed on half of the proceeds.

Those who bought shares will have to use the purchase price as the base for tax calculations.

Caucus in Langley

NDP members of the legislature will hold a public caucus meeting in Langley Nov. 16.

The purpose of the meeting, NDP leader Dave Barrett said Friday, is to hear citizens' opinions on the preservation of farmland.

GOODWILL'S
BOOK SALE
ON SATURDAY, NOVEMBER 17
10 a.m. 'til 12 noon
at
220 BAY STREET

Firestone®
WINTER-WISE SERVICE OFFERS.

FRONT DISC BRAKE SERVICES
Install new disc pads. Re-pack front bearings. Re-surface front rotors. Inspect front calipers, front grease seals, master cylinder, brake hardware and brake hoses.
$63.95 MOST CARS
WE USE CERTIFIED BRAKES
48,000 km prorated warranty.

ELECTRONIC TUNE-UP
WE USE CHAMPION ECHLIN
We'll install NEW plugs, points, condenser and rotor. Adjust timing and carburetor, and lubricate heat riser valve. Check distributor cap, cooling system hoses, spark plug wires, coil, PCV valve, air filter and gas line filter. Labour included.
4 CYL. $38.95 6 CYL. $43.95 8 CYL. $48.95
MOST CARS AND LIGHT TRUCKS

DRUM/2 WHEEL BRAKE SERVICES
Install new linings. Re-surface drums. Arc linings to drums. Inspect wheel cylinders, master cylinder, brake hardware and brake hoses.
$39.95 MOST CARS
WE USE CERTIFIED BRAKES
48,000 km prorated warranty.

FRONT WHEEL ALIGNMENT
No extra charge for cars with air-conditioning or torsion bar adjustment. Correct caster-camber, set toe-in, toe-out, adjust steering box, centre steering wheel.
$12.95 MOST CARS
WE USE MOOG

ASK ABOUT OUR 90 DAY PAYMENT PLAN
CALL FOR AN APPOINTMENT
® Reg'd T.M. – Firestone Canada Inc. Reg'd User

Firestone Stores
2882 DOUGLAS ST.
AT GARBALLY AT BURNSIDE
385-1404
10-9

CAMOSUN COLLEGE

ONE-DAY MINI COURSES (Saturday, November 24)

NEW PROGRAM OFFERING FOR BUSY PEOPLE

INTERURBAN CAMPUS 4461 Interurban Road

COURSE	NUMBER	STARTS	HOURS	FEES
AUTO BODY WORKSHOP Basic care, lubrication of hood, doors, etc., use of body fillers, repair of basic dents, care of finishes.	N890.01	9 a.m.	6	$19
BOOKKEEPING A crash course — it is a must for every business operator.	N600.06	9 a.m.	6	$19
CHRISTMAS SPECIALTY FOODS Preparation of seasonal specialties to enhance entertaining.	N527.10	9 a.m.	3	$11
COMPASS — ALL YOU NEED TO KNOW Small boat compass — how to use it, how to check it.	N645.08	1 p.m.	3	$6
DRYWALL APPLICATION AND FINISHING How to apply to studs and different ways of finishing.	N887.01	9 a.m.	6	$16
FINANCIAL STATEMENTS Introduction with emphasis on small business operations.	N601.02	9 a.m.	6	$19
GREEN HOUSE MANAGEMENT Arrangement and layout, soils, plants, etc.	N574.11	9 a.m.	3	$6
HOME INSULATION AND HEATING Heat loss, insulation, and electric heating.	N703.01	9 a.m.	3	$6
MAINTAINING VOLKSWAGENS — DIESELS Possible trouble spots, minor adjustments, "how it works".	N877.01	9 a.m.	3	$10
HOW TO SELECT YOUR STEREO Characteristics and affect on price, how to buy, how room affects sound.	N508.09	9 a.m.	3	$10
HOW TO START A BUSINESS Estimating starting costs, obtaining financing, forms of business.	N869.02	9 a.m.	3	$10
HOW TO WIRE YOUR RUMPUS ROOM Connecting outlets, lights, electric baseboard heaters. Includes practical work.	N687.03	9 a.m.	6	$18
KNOW YOUR CAR — FOR MEN How to check oil, hoses, trouble spots, minor repairs.	N536.08	9 a.m.	6	$13
KNOW YOUR CAR — FOR WOMEN How to check oil, hoses, trouble spots, minor repairs.	N536.09	9 a.m.	6	$13
LAWNMOWER TUNE-UP Adjustments, blade sharpening. Bring your mower to work on.	N891.01	9 a.m.	6	$16
NAUTICAL CHARTS Chart reading, symbols and abbreviations. Students must have Charts #1 and #3449.	N645.07	9 a.m.	3	$ 6
POWER TOOLS Learn all about table saws, radial arm, sabre, etc., routers, jointers.	N878.01	9 a.m.	6	$20
PUBLIC SPEAKING Learn to speak with ease and confidence before large and small groups.	N604.04	9 a.m.	6	$15
SOLAR ENERGY — DOMESTIC APPLICATIONS How to lower your heating bill, includes home and water heating.	N695.03	1 p.m.	3	$ 6
SOLID FUEL BURNING APPLIANCES Woodstoves and fireplace inserts — how to install them safely.	N892.01	10 a.m.	2	NO FEE
TIME MANAGEMENT Develop strategies for improved use of time to produce profits.	N880.01	1 p.m.	3	$10
WELDING — ARC "Hands on" introduction with equipment supplied.	N586.04	9 a.m.	6	$22

LANSDOWNE CAMPUS 1950 Lansdowne Road

COURSE	NUMBER	STARTS	HOURS	FEES
ART-BEGINNING WITH WATER COLORS Water color painting from mixing to finishing. Cost includes paint and paper supply.	N516.29F	9 a.m.	6	$15
ASSERTIVENESS TRAINING Basic techniques of effective verbal communication.	N723.05	9 a.m.	6	$15
BASIC PRINTMAKING Personalize your Christmas message on cards that you design yourself.	N516.29G	9 a.m.	6	$19
CARDIO-PULMONARY RESUSCITATION Instruction on administration of C.P.R. to all ages.	N787.01			NO FEE
	N787.02	1:30 p.m.	3.5	NO FEE
		9 a.m.	3.5	
CHILD MANAGEMENT Theory based on Dreikurs approach to logical and natural consequences.	N855.02	9 a.m.	3	$ 6
DEVELOPING LEADERSHIP SKILLS Examine personal styles of leadership, skills of good leaders, leadership in organizations.	N845.02	9 a.m.	6	$15
EFFECTIVE CONSUMER RELATIONS For all people who deal with the public — make people feel welcome, be more effective in handling complaints and awkward situations.	N889.01	9 a.m.	6	$16
EXPLORING WORLD OF ANTIQUES Lecture/field trip — history and identification of antiques.	N856.03	9 a.m.	6	$14
FINANCIAL MANAGEMENT FOR WOMEN Increase your understanding and efficiency in financial/legal affairs.	N893.01	9 a.m.	6	NO FEE
FREE FILM SERIES Room 310 Young Bldg. — everyone welcome.				
"Hottest Show on Earth" — home heating/insulation		10 a.m.		NO FEE
"The Moontrap" — trapping of Beluga Whale		10:35 a.m.		NO FEE
"The Snowbirds" — aerobatics		1 p.m.		NO FEE
"The Cry of the Gull" — pollution of Great Lakes		1:25 p.m.		NO FEE
"Nobody Waved goodbye" — a youth rebels		2 p.m.		NO FEE
GIFT WRAPPING Add beauty and distinction to your Christmas gifts.	N575.02	9 a.m.	3	$ 6
	N575.03	1 p.m.	3	$ 6
GLAZES — THE MYSTERY UNVEILED A look at mixing, testing, and interpreting glazes and their effects.	N773.03	9 a.m.	3	$10
HOW TO USE A LIBRARY Basic research techniques and sources of information.	N732.02	9 a.m.	3	NO FEE
	N732.03	1 p.m.	3	NO FEE
INTERPERSONAL COMMUNICATIONS Identify problems and find ways to reduce communication failures.	N884.01	9 a.m.	6	$17
ITALIAN FOR TRAVELLERS Useful phrases and films and slides shown.	N552.03	9 a.m.	6	$15
LANGUAGE OF QUEBEC Evolution and characteristics of language — 1660's to Bill 101.	N881.01	9 a.m.	3	$ 9
LIFE IN VICTORIA FOR CHINESE SPEAKING IMMIGRANTS Community resources, public health services, human rights.	N514.29G	9 a.m.	3	NO FEE
LITERATURE OF QUEBEC Examine works of 3 significant authors from Quebec.	N822.01	1 p.m.	3	$ 9
MEDIA APPLICATIONS FOR BEGINNERS Use of slides, films, video, and audio equipment.	N833.02	9 a.m.	6	$15
MICROPROCESSERS — OVERVIEW Explore development, selection, application, impact.	N742.05	1 p.m.	3	$ 9
MIXOLOGY Fundamentals of bartending, including service of wines.	N689.04	9 a.m.	6	$11
PANNING FOR GOLD Lecture/field trip — panning for placer gold, stones, other minerals.	N883.01	9 a.m.	6	$18
PHOTOGRAPHIC PRINT RE-TOUCHING Print correction and enhancement, wet dye, dry dye, pencil techniques.	N519.17	9 a.m.	6	$20
POTTERY — DESIGN WORKSHOP Basic design principles and ideas for pottery design.	N773.04	1 p.m.	3	$ 8
QUILTED BOUTIQUE & GIFT IDEAS Unique suggestions for gifts and decorations. Materials included.	N524.18	9 a.m.	6	$18
REAL ESTATE—FOR FIRST TIME BUYERS Selection, financing, documents, and procedures — emphasis on aiding first time, low and middle income home buyers.	N740.04	9 a.m.	6	$15
RENO/LAS VEGAS GAMING GUIDE Basic rules and percentages for blackjack, craps, roulette, and more.	N888.01	9 a.m.	6	$19
SEWING—FITTING—REMEDIAL WORKSHOP Major fitting problems, pattern alteration.	N524.17	9 a.m.	6	$13
SPEED LEARNING Improve your reading, writing, and studying skills.	N886.01	9 a.m.	6	$15
USING COMPUTERS Current computer applications in society; the power and limitations of computers — with "hands on" use.	N742.06	9 a.m.	6	$16

HOW TO REGISTER

1. BY MAIL: a) fill in coupon;
   b) attach cheque or money order made payable to Camosun College. Please do not enclose cash;
   c) mail to: Community Education Services
   Camosun College
   1950 Lansdowne Road
   Victoria, B.C. V8P 5J2
   (Please do not use mails after November 17 — register in person as below.)
2. IN PERSON: Registrations will be accepted during regular office hours, 8:30 a.m. to 4:30 p.m. Monday through Friday at Lansdowne. Evening registration Wednesday, November 21 and Thursday, November 22 from 4:30 p.m. to 8:30 p.m.
3. SAME DAY: If space remains available, registrations will be accepted on Saturday, November 24, on the campus where course is located.

GENERAL INFORMATION

1. Interurban Campus is reached by driving out-of-town on Interurban Road. The Campus is approximately one mile past the Wilkinson Road intersection of Interurban Road. Look for sign on right.
2. Luncheon is included in the fee for students in all-day sessions only. No lunches will be provided for morning only or afternoon only sessions.
3. Free coffee at morning and afternoon breaks.
4. With the exception of the Film Show, students must pre-register in "No Fee" courses.

COUPON

(please print)

NAME: ....
(first name) (surname)

STREET: .... CITY: ....

POSTAL CODE: .... TELEPHONE (BUS) ....

(HOME) ....

½ Fee for senior citizens. ....

Pharmacare number if applicable ....

Please register me in the following course(s):

Name of course .... # Fee

(no refunds) $ Total to be enclosed

PLEASE DO NOT ENCLOSE CASH.

Probe interference denied

Premier Bill Bennett Friday denied suggestions that a member of his staff is involved in the province-wide police investigation into the political dirty tricks affair.

"Those charges are foolish," Bennett said.

He was commenting on allegations by lawyer Robert Gardner that someone in his office was coordinating the police probe into the Social Credit party scandal.

Gardner is acting for party caucus researchers Ellen MacKay and Jack Kelly, who admitted counselling party members to "play dirty" and write phoney letters to newspapers during the last provincial election campaign.

Gardner made the charges in a letter to B.C. political leaders and federal solicitor-general Allan Lawrence.

If the premier's office interfered in the investigation, it would mean there is political interference with a police matter, NDP leader Dave Barrett said in a news conference he called to release the Gardner letter.

However, Bennett said his staff has not interfered with the investigation, and that Gardner's complaint is unjustified.

Bennett said three Victoria RCMP officers had asked to interview several of his staff and that Tony Tozer, his executive assistant, arranged times and places for the interviews.

The officers had a list of staff members they wished to interview, Tozer explained to the people what the interviews were about and arranged times for the workers to talk to the police, the premier said.

"We wanted to explain what was going on (to the staff members) so they wouldn't be scared out of their wits," Bennett said.

"The police wanted to use an office, so we arranged it."

Bennett said Barrett should apologize for his hasty comments. Tozer refused to talk with the media in Victoria Friday.

Gardner said he became concerned over a possible impropriety in the investigation when MacKay was asked by a member of the premier's staff to attend a police investigation that he was coordinating.

Bennett said MacKay's name must have been on the list of people RCMP wished to interview, although she is not a member of his staff.

He said he didn't know that the police wanted Tozer to call MacKay.

Gardner said in the letter he has instructed MacKay not to answer any questions about the investigation until Attorney-General Garde Gardom is satisfied the investigation is "impartial and proper and that no improprieties have in fact already occurred."

RCMP Inspector Les Holmes, coordinator of the investigation, also denied there was any interference by the premier's office or the attorney-general's office in the police inquiry.

Elect John Cooper

ALDERMAN Victoria City

IF EVER THERE WAS A CANDIDATE for an exemplary-civic-service award, it's got to be John Cooper, chairman of the E&N Steering Committee.
— Hubert Beyer Victoria Colonist Jan. 25/79

I would like your support on November 17th.
Call 384-7071

Ideas • Energy • Results

ORIENTAL CARPETS & HANDICRAFTS LTD., EDMONTON
SELF WEAVERS AND DIRECT IMPORTERS,
ANNOUNCE

SALE & EXHIBITION

OF THEIR EXCLUSIVELY FINE GENUINE HAND-MADE

PERSIAN RUGS

A GIFT FOREVER AND A TREASURE FOR GENERATIONS
WHICH WILL PERMANENTLY ENHANCE THE BEAUTY OF YOUR HOME.

Sometimes, a "20 TO 50% OFF" Persian Rug in another store will actually be higher than our regular price — for even better quality rugs. Because we don't buy them from any other dealer to sell over here. We manufacture them on our own hand looms; weaving only exceptionally fine rugs and selling them direct to our customers has been our family business for the past three generations — an important cost saving which we pass on directly to the customer.

ALL NEWLY ARRIVED SHIPMENTS: SIZE 2'x3' to 9'x12' AND LONG RUNNERS

SALE 2 DAYS — SUN. & MON., NOV. 18 & 19
EMPRESS HOTEL TEA ROOM 9:30 A.M. to 10:00 P.M.

CHARGEX VISA — master charge

AMERICAN EXPRESS or
Personal Cheque Welcome

11-10

Help 'too late'

FORT NELSON (CP) — Provincial government help came too late for one of three forestry operations in this northeastern British Columbia village Friday, resulting in the layoff of between 210 to 220 people.

Al Hume, a spokesman for Tackama Forest Products Ltd., said an agreement was worked out Friday between the three lumber mills and the government to offset higher transportation costs and a slumping lumber market.

But he said lack of storage space for stockpiled lumber forced the Tackama operation to close down Friday. Fort Nelson Forest Industries Ltd. and Omenica Enterprise were still operating.

The three mills had told Forests Minister Tom Waterland they needed a 10-percent reduction in stumpage fees — a timber-harvesting tax — or they would lay off 750 people, one-third of the village's workforce.

The mills have been stockpiling lumber since fire destroyed a B.C. Railway trestle near Fort St. John three weeks ago, cutting the only rail link to outside markets.

Hume said the companies have agreed to pay a certain portion of the higher cost of transporting their lumber by truck until the bridge is replaced and the remainder would be offset by reduced stumpage fees.

A forests ministry spokesman said there will be help for the three mills, but "nobody knows how much help."

He said officials will present a proposal to the operators at the forest service regional headquarters in Prince George, probably on Tuesday.

Hume said Tackama was forced to shut down because it does not have enough space to store the green veneer and kiln-dried studs it produces. But he did not think the 180 loggers feeding Tackama would be affected by the shutdown.

It will be business as usual "once we get breathing room" which he estimated would probably be Nov. 19.

Premier Bill Bennett said the government was doing all it could to alleviate the emergency caused by the severed rail line.

"The province is putting in road transport on an emergency basis and the BCR is on a rush basis in restoring the track from the accident," he said.

A replacement for the burned trestle is not expected to be operational until the end of the year, a B.C. Rail spokesman said Thursday.

The mills have been trucking lumber across a temporary bridge and then transferring it to rail cars, but officials say this adds $1,000 a carload to transport costs.

The trestle caught fire after 11 unattended tank cars containing fuel ran down an incline onto the trestle, derailed and exploded into flame.

Yves Tremblay, 20, a former railway employee, and Stanley Newdorf, 22, were later charged with mischief.

NEW CANADA SAVINGS BONDS

NOW 12% FIRST YEAR

10½% NEXT 6 YEARS

SALES PERIOD EXTENDED TO NOV. 19

EVERYONE BENEFITS

Everyone who has already bought, or who buys new Canada Savings Bonds will get the new higher return, even though the bond certificates have the original rate printed on them. The new average annual yield to maturity is 10.78% for those who buy on or before November 19.

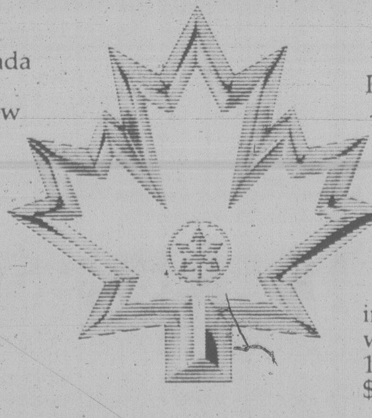

SAFE, SECURE AND SIMPLE TO CASH

New Canada Savings Bonds are a safe, secure investment that earns you good interest year after year. They're backed by all the resources of Canada. And they're easy to cash when there's a need.

A CHOICE OF BONDS

Canada Savings Bonds also offer you a great choice. There's a Regular Interest Bond that pays interest each November 1. And a Compound Interest Bond that reinvests your interest automatically, earning interest on interest. With the new rate a $100 Compound Interest Bond will grow to $204.82 at maturity in just 7 years.

EASY TO BUY

New Canada Savings Bonds are on sale wherever you bank or invest. And now, you can purchase your new bonds at face value, without payment of accrued interest, up to and including November 19. They are available in various amounts up to a total purchase limit of $25,000. Buy yours today!

RETURN ON PAST SERIES INCREASED

The return on all outstanding Series of Canada Savings Bonds has now been increased to 12% for the year beginning November 1, 1979. The return for each remaining year until the bonds mature is 10½%. Here are the facts:

SERIES DATED BEFORE 1977

Holders of these Series will receive the higher rate of return through an increase in the value of the cash bonus payable on the maturity date of the bonds. The new cash bonuses provide an annual return equivalent to 12% from November 1, 1979 to October 31, 1980 and 10½% from November 1, 1980 to maturity. With the new rate, the average annual yield to maturity from November 1, 1979 and bonus payable for each Series are as follows:

Series	Maturity Date Nov. 1	Average Annual Yield to Maturity from Nov. 1, 1979	Cash Bonus at Maturity per $100 Bond
1967/68	1980	12.00%	$ 6.00
1968/69	1982	11.05%	$13.56
1970/71	1981	11.29%	$ 6.96
1971/72	1980	12.00%	$ 4.25
1972/73	1984	10.86%	$19.35
1973/74	1985	10.81%	$24.06
1974/75	1983	10.93%	$ 5.58
1975/76	1984	10.86%	$ 8.48
1976/77	1985	10.81%	$12.36

To receive the cash bonus, the bond must be held to maturity. You can however continue to cash your coupons or interest cheques each year and still be entitled to the cash bonus.

1977/78 and 1978/79 SERIES

A $1,000 Regular Interest Bond of these Series will now pay $120 interest on November 1, 1980 and $105 each November 1 thereafter to maturity.

Interest on Compound Interest Bonds will now accumulate according to the new annual rate structure. In addition, the Bonds will earn interest on interest at their new average annual yield to maturity — 10.78% for the 1977/78 Series and 10.81% for the 1978/79 Series. A $100 1977/78 Series Bond will now grow to $237.21 at maturity in 1986. A $100 1978/79 Series Bond will now grow to $202.81 at maturity in 1985.

CANADA SAVINGS BONDS – A BETTER CHOICE THAN EVER

Vic High players wore black... ...but Thistles were left mourning

Tyees just superb in classy contest

By JIM CRERAR

If you were among the 1,200 or so in attendance at Royal Athletic Park Friday night for the Victoria District High School Soccer Association playoff championship, you obviously know that Vic High Tyees won.

But did you happen to notice the black arm bands on the Vic High jerseys? And if you did, have you any idea why they were there?

Not likely. Not even the players knew and the only person who did, coach Jindy Johl, wasn't saying.

"It's a personal thing," was all he would say after Tyees ended two years of frustration by beating Mt. Douglas Thistles 1-0 for the Colonist Cup.

Johl had the players put the bands on just before the game and they came off right afterwards.

Whether they had anything to do with the outcome is questionable. Tyees won by playing superbly, handing the Thistles their first loss of the season after 14 consecutive victories.

Coach Brian Cornall's gang, recipients before the game of the Times Trophy as league champs for the second year in a row, also played solid soccer.

In the end, though, the difference was a looping shot by Tyee forward Dennis Johnson that barely eluded Thistle goalie Doug White with about 10 minutes remaining to play.

Until that point, as Cornall correctly pointed out, either team could have won.

"They played very well," Cornall said of the Tyees, who had lost five in a row to Mt. Doug over a two-year span, including the Colonist Cup final last year.

The last time Vic High beat Mt. Doug, in fact, was in the cup final two years ago. And the score was 1-0.

This season, Thistles beat Vic High 3-1 Oct. 12 and 1-0 two weeks ago in a game Johl figures his players should have won.

That may have been the turning point in Vic High's fortunes because, as Johl said Wednesday after beating Reynolds in a semi-final match, it convinced the Tyees they could handle Mt. Doug.

Johl wasn't coaching the last time Vic High won the city playoffs. He took the reins at the start of the 1978 season.

"The last time I felt this way was when we won the Colonist Cup twice in a row," he said. That was back in 1966 and 1967 when Johl played left wing on a Vic High team coached by Dave Price.

The Tyees are due to lose only four players after this season — Antonio Noguiera, Dave Carlyle, Bill Hayman and team captain Paul Sapsford. That leaves several standout returnees, including goalkeeper Steve Dietrich who earned the shutout, scoring threat Dallas Moen and a strong defence that includes Bill Williams, who played well Friday.

Of more immediate concern to the team is the B.C. championship tournament coming up next Thursday, Friday and Saturday in Burnaby. Both Vic High and Mt. Doug have qualified and Johl figures any of five schools could win — Tyees, Thistles, Nanaimo, Port Alberni or Burnaby Central.

Crowd control, a problem in past years, was not a major concern Friday thanks in part to timely intervention by referee Len Bridgeman.

Bridgeman held up the game briefly in the second half to nip some unruliness in the bud, then ordered an offensive banner removed from the field. Other than that, there was no real trouble.

In a preliminary contest, Claremont Spartans captured the Soccer Shield (second division) playoff title by beating Esquimalt Dockers 4-2 after two 15-minute overtime periods. The teams were tied 1-1 after regulation time on first-half goals by Dave Robbins for Claremont and Dean Shabatowski for Esquimalt.

Dockers took a 2-1 lead early in the overtime on Robbie Williams' marker but the Spartans clinched it with three goals in a four-minute span in the second overtime, two by Dan Hammich and one by Mike Henderson.

VICTORIA HIGH (1) — Steve Dietrich, Albert Pascuzzi, Randy Bell, Bill Williams, Paul Askew, Bill Hayman, Paul Sapsford, Dallas Moen, Dennis Johnson 1, Antonio Noguiera, Dave Carlyle, Matt Montgomery, Don Barnes, Rick Rodbool, Paul Russel, Clark Austin.

MOUNT DOUGLAS (0) — Doug White, Rob Wallace, Rich Stebeck, Scott Weinberg, Keith Smith, Edgar Ayers, Louis Scigliano, Dave Niddrie, Denis Mamic, Bob Mount, Mark Crisp, Bruce Sheppard, Hugh Owen, Graham Rumley, Dave Shortt, Bruce Matthews, Dave Hughes, Dick Owen.

Peace in Montreal but in Toronto . . .

Times News Services

Montreal Canadiens may have relieved tensions in their front office-versus-players dispute but the owner of Toronto Maple Leafs may have added more fuel to the fire in his camp.

There was an air of enthusiasm at Canadiens' practice Friday, and assistant coach Claude Ruel said that the controversy over comments about his role with the National Hockey League club was over.

"Today we start fresh," said Ruel. "The comments hurt. I think I am an honest man and I try to do the best for the team."

The comments to which Ruel referred were made this week by right winger Guy Lafleur, who said the team was suffering because Ruel contributed to overloading first-year coach Bernie Geoffrion with advice.

Said Geoffrion: "I got the players together and we talked in the corner (of the rink). I told them that from now on this is a family and it will stay a family."

Geoffrion added: "You will see a big change in the Canadiens."

The Canadiens have an 8-3-3 won-lost-tied record but have appeared to play below their capabilities in many games.

Geoffrion seemed to suggest that any criticism should be directed at him, not at Ruel.

"I'm the guy who makes the lineup," Geoffion said. "I'm the guy who decides who is going to play. The dirty laundry has been washed in public. Now everybody is in a good frame of mind. To my mind, this thing was a tempest in a glass of water."

Meanwhile, in Winnipeg, Toronto owner Harold Ballard made it clear where his sentiments rest in the war of words between Punch Imlach, general manager of the Leafs, and his players.

Imlach publicly blasted the players as the Leafs suffered through a mediocre early-season performance (5-1-7).

One of the players under Imlach's gun has been captain Darryl Sittler, a 10-year Leaf veteran Imlach has said he'd trade for any NHL all-star. Sittler responded to Imlach's criticisms by saying that there is a lack of communication between the general manager and the players.

Ballard, in Winnipeg for the Leafs' game against the Jets tonight, said the controversy is a childish concern.

"They should act like men and get down to work," he said of the players.

Ballard said he thinks communications between the players and management are just fine.

"If Sittler thinks Punch is going to hold his hand or give him a sucker every time we play, he's wrong."

He had further advice for Sittler: "If he's a professional at $200,000 a year, he should go back in the dressing room and tell them to buckle down."

Sittler said Friday he has no second thoughts about his criticism of Imlach.

"I hired Punch to run this hockey club and he's going to do it," added Ballard. "I'm a little surprised. I thought they were men and knew how things went in professional sport."

As the Leafs went through a drill in preparation for tonight's game, defenceman Ian Turnbull skated across the ice to where former Leaf Lorne Stamler of the Jets was standing.

"What year are you playing in?" Turnbull asked.

"We're playing in 1930."

The war of words continued to overshadow on-ice action in the league.

In Friday's games, Eric Vail scored his 11th and 12th goals of the season as the Atlanta Flames blasted New York Islanders 5-2; Chicago Black Hawks defeated Hartford Whalers 4-2, and Minnesota North Stars nipped Colorado Rockies 6-5.

Atlanta now is unbeaten in its last seven games.

Al MacAdam and Steve Payne each scored twice to lead Minnesota over Colorado and into first place in the Adams Division, one point up on the idle Buffalo Sabres.

The victory over Hartford ended a six-game winless streak for Chicago and vaulted the Black Hawks into second place in the Smythe Division, one point behind Vancouver Canucks.

(Summaries on page 18).

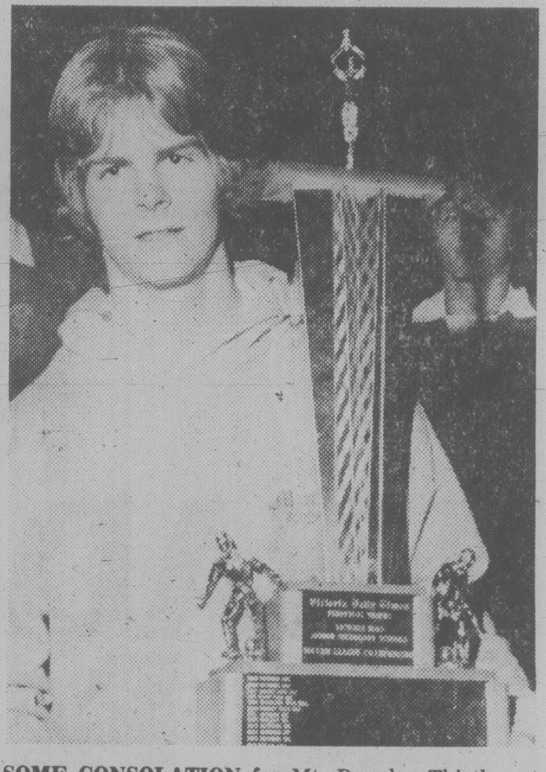

SOME CONSOLATION for Mt. Douglas Thistles at Royal Athletic Park Friday night came before high school soccer playoff final, which the Thistles lost to Victoria Tyees. Prior to final, Thistle captain Mark Crisp was presented with Times Trophy for league championship, which his team won for second straight year. (Ian McKain photo)

Cougars watching

Victoria Cougar coach Jack Shupe does not think it is serious — yet — but the shedding of poundage by two of his centres is causing "some anxiety" among the Western Hockey League team.

Barry Pederson, the team's scoring leader, and Mark Morrison, the diminutive rookie who has been an early-season sensation by counting nine goals in his first 14 games, both are about six pounds lighter than when they started the campaign.

Pederson contacted mononucleosis before the end of last season and missed all the playoffs. He still is being checked regularly by the club physician but the drop in weight hastened a medical alert.

"They're all getting enough to eat but there are times when they don't seem to be skating as well as they were earlier in the season," said Shupe. "Maybe I'm expecting too much from Pederson but there are times when he can skate the length of the ice and other times when he just can't get going."

Both are expected to play tonight, however, when the Cougars entertain Seattle Breakers at Memorial Arena, starting at 8:30.

The Cougars go into the game as undisputed leaders of the Western Division, with some thanks due to Calgary Wranglers. Wranglers held Portland two points behind Victoria by defeating the Winter Hawks 4-2 in one of three games played Friday.

The win moved Calgary to within one point of Billings Bighorns when the Eastern Division leaders dropped a 6-2 decision to Saskatoon Blades in a roughhouse affair in Saskatoon.

Referee Joe Wensink stopped the rough clash with three seconds left to play in the third period when a series of fights boosted the total number of penalty minutes in the game to 130. The Blades made the most of the penalty parade, scoring four power-play and one shorthanded goal in putting an end to a seven-game Billings winning streak.

Bighorns took 13 of 25 minor penalties, a misconduct, two of three game misconducts and four of eight fighting majors.

In Regina, the hometown Pats treated 3,055 fans — their best regular-season turnout in three years — to a 5-4 victory over Lethbridge Broncos.

	G	W	L	T	F	A	P
Western Division							
Victoria	14	12	2	0	68	32	24
Portland	15	11	4	0	74	53	22
Seattle	16	6	9	1	65	92	13
New West	19	2	16	1	54	97	5
Eastern Division							
Billings	17	10	6	1	96	73	21
Calgary	14	10	3	0	69	49	20
Medicine Hat	18	9	9	0	78	86	18
Regina	14	8	6	0	86	66	16
Brandon	16	8	8	0	76	75	16
Saskatoon	17	8	9	0	77	81	16
Lethbridge	18	7	9	2	96	78	16
Great Falls	13	1	11	1	31	88	3

NEXT GAMES: Tonight — Seattle at Victoria, Portland at Medicine Hat. Sunday — Portland at Lethbridge, Saskatoon at Brandon, Seattle at New Westminster, Medicine Hat at Regina.

LETHBRIDGE (4) — Kim Bosch, Ralph Andreesen, Doug Morrison, Len Overbeeke. REGINA (5) — Ron Flockhart 2, Darren Veitch, Bud Langstrom, Glen Sorenson. Attendance: 3,055.

BILLINGS (2) — Jim McTaggart, Gord Stafford. SASKATOON (6) — Dan Bent, Glen Ganchar, Kevin MacNaught 2, Lorne Bokshowan, Doug Archibald. Attendance: 2,340.

PORTLAND (2) — Jim Dobson 2. CALGARY (4) — Kelly Kisio, Jim Crosson, Bill McLean, Ray Cote. Attendance: 2,540.

bill walker

About horses and Howe, and how good are Vikes?

From here and there and, in an idle moment, a cursory glance at the *New York Times*.

And if anyone thinks there has been a horse shortage at Sandown, surely the Big A (Aqueduct) in New York would have full fields, and up there that means 12 horses, not eight as here. Perish the thought. On the day in question there were no less than five races with seven-horse fields and that was before the scratch list was published. Oh, well, it's easier picking the winner when there are fewer horses and if a bettor just thinks a bit maybe he could turn the percentage in his favor in a five or a six-horse field. The price may not be that great but it would be right, and that's all that counts, isn't it?

The same goes for the Exactor, and there the rewards can be somewhat surprising.

And incidentally, the feeling is growing among horsemen that the Tories are about to introduce some form of off-track wagering. Many trainers feel that it must come for the salvation of the industry, not only here but across the country.

★ ★ ★

But back to the *Times* and an interesting article on **Gordie Howe**, the hockey-playing grandfather, and an unusual sidebar to this great athlete. It seems that when he isn't keeping in shape by running, swimming, sailing, water skiing, golfing, playing tennis or skating, he helps his wife dabble in arts and crafts. Colleen tells the story that one time when she was making designs out of live milkweed pods she couldn't find enough of them. And one day when they were driving home, Gordie spotted a field of milkweed pods, stopped the car, went up to the house and knocked on the door.

When the man who lived there opened the door, he immediately recognized Gordie. And while he was still gaping at his visitor, Gordie asked him if he would mind if he picked some of the pods. "My friends will never believe me," the man exclaimed.

★ ★ ★

There's an expression in sports that goes something like "*no telling how good*" after an outstanding performance by an athlete or team. And perhaps it could be applied to the University of Victoria Vikings basketball team. The Vikes carried the famed Athletes In Action team to overtime before losing here last week and the same AIA team carried the world champion Yugoslav national team to the limit before losing a three-point decision this week in Vancouver. This was almost the same AIA team which last year defeated the Russian national team at the Coliseum. Truly a feather in the hat of the Vikings along with the promise of a great season ahead.

★ ★ ★

Knee injuries are the most serious in sports and there was an excellent program on injuries in sport and their treatment on TV the other night. It certainly gave an insight into why the average life of a National Football League running back is only 2½ years. And also, have you noticed lately that the swing is away from artificial turf and back to grass? There is no give to the artificial variety and the legs are the first to go in the life of an athlete and, on artificial turf, faster than anywhere else. It was explained that the New England Patriots of the NFL have decided to build a new grass practice field at a cost of $250,000, the sum normally allotted for training camp, and henceforth will do their training at home. So much for science.

★ ★ ★

Around Sandown, or at least in press row, the distaff jockeys have been given the name **"Charlie's Angels."** It's not because of the TV show of the same name, but rather because the patrol judge **Charlie Ulrich**, as a former jockey, previously wasn't too enthused over the gals entering on his domain. But lately he's been heard to admit: "yes, she's riding well." And that, from Charlie, is credit indeed.

Besides, Charlie is in charge of the films and, if the truth were out, he probably has given **Pat Owen, Julie Keating and Judy Carrier**, a few tips along the way as they have been viewing films of past races. Charlie, though, would never tell. And the girls have been doing well, particularly **Pat Owen**, who is leader of the CFAX jockey popularity poll at the track. And good luck to them all.

★ ★ ★

Baseball fans may be interested in the info that two of the brightest stars of the **Seattle Mariners** instructional league program at Tempe, Ariz., were **Al Chambers** and **Dave Edler**, who were members of the Bellingham team in the Northwest League. Chambers hit .358 and Edler .350 . . . and also that the Kingdome was the "hitter's park" in baseball for 1979. American League batters hit 182 home runs in the league's only indoor stadium . . . Boston's Fenway Park was second with 180 home-run blasts.

Eddy steps beyond films

HAMILTON (CP) — Game films are fine, but Jim Eddy takes the job of analysing opposition offences one step further.

"You have to keep an up-to-date feel, anticipating what a team will do, what a team will be successful at," says the defensive co-ordinator with Hamilton Tiger-Cats.

And how does he do that? — with stacks of data cards and the computer facilities at McMaster University.

Eddy is the only coach in the Canadian Football League who has literally turned his job into a science.

After studying game films for stretches of up to 16 hours, the former Saskatchewan Roughriders head coach breaks down what he has seen — filling out data cards on every alignment, gain, pass and run and sending them to McMaster. What the computer provides is opposition tendencies in certain situations.

"You must put your men in the best position to do a job, and this is all based on tendencies and anticipated situations," Eddy says as he prepares for Sunday's Eastern Conference semi-final in Ottawa against the Rough Riders. "That's what I'm doing — basing the defences on the best alignment on hash marks, how many yards to go, what down . . ."

He has already gone over more than 20 Ottawa game films and fed the data into the computer, which takes about three hours to process.

Eddy says he knew his defensive unit got together when it contained the powerful Edmonton Eskimos on Sept. 23, despite losing 22-21 on a controversial safety awarded to the Eskimos.

"Once you whip the best, you have the confidence to know you can beat the best. Now they (defensive players) believe and have that confidence and trust in each other, and we're coming together and playing as a unit.

The verdict will be returned Sunday.

All Blacks triumph

EDINBURGH, Scotland (AP) — New Zealand All Blacks Rugby Union team overpowered Scotland 20-6 in an international match today to maintain their perfect record on their British tour.

The New Zealanders, with six new men in their lineup, scored four tries in a brilliant exhibition of attacking rugby. They were ahead from the 17th minute and led 4-0 at the half.

The All Blacks, who have never lost a match in Scotland in 74 years, are 6-0 on their tour with four games remaining.

Successful debuts

By Associated Press

Paul Westhead and Richie Adubato made successful debuts as National Basketball Association head coaches — under completely different circumstances.

Westhead is not celebrating his appointment, which may be for a lengthy time. Adubato is enjoying his job, which probably will be short-lived.

Westhead, an assistant coach, is acting as Los Angeles' interim head coach while Jack McKinney recovers from head injuries and a fractured elbow. He guided Los Angeles Lakers to a 126-122 overtime victory over Denver Nuggets on Friday.

Adubato, filling in while Detroit finds a replacement for the fired Dick Vitale, directed the Pistons to a surprising 106-98 triumph over Philadelphia '76ers.

In other NBA games, Boston Celtics downed Kansas City Kings 127-119, Phoenix Suns defeated Cleveland Cavaliers 110-106, Washington Bullets trimmed San Antonio Spurs 125-116 and Chicago Bulls whipped San Diego Clippers 107-92.

Los Angeles owner Jerry Buss said the 39-year-old Westhead who, like McKinney, is in his first year with the Lakers, will be the coach in McKinney's absence.

Meanwhile, McKinney, injured in a bicycle accident, was listed in serious but stable condition in hospital.

While awaiting the medical report on their injured coach, the Lakers outlasted Denver as rookie Earvin (Magic) Johnson scored a season-high 31 points, Jamaal Wilkes collected 26 and Kareem Abdul-Jabbar had 25.

The Pistons, playing their first game since the firing of Vitale, upset Philadelphia behind Bob Lanier's 26 points and the defensive play of Terry Tyler. Tyler held the '76ers' high-scoring Julius Erving to 13 points, 14 below his average.

LAST RACING DAY
MONDAY
VAN ISLE CHAMPIONSHIP
PLUS
ADIOS AMIGOS MARATHON
AT 12:30 P.M.

October 17 to November 12

Bus Information 656-3012

Thoroughbred Racing

Sandown Park

Admission $1.75

BUS DEPARTS: 12:00 weekdays. 11:30 Saturday.

Leaves opposite the Museum. $5.00 includes complimentary admission. Conmac Stages - 656-3012

SANDOWN PARK HANDICAP

By BILL WALKER, Monday, November 12

Weather cloudy, track slow

First post parade 12:30

1 Claiming ($2,000). Purse $1,500.
3-year-olds and up — 6½ FURLONGS

4-5	**Poona Shot (Smith)**	**120**	**1**
10-5	**Titans Flyer (Carter)**	**120**	**3**
7-1	**Brauer Rabbit (Krasner)**	**120**	**4**
13-2	Squire McTavish (Watson)	113	6
12-4	May Bob (J. Mena)	117	2
12-1	Alf's Delivery (Carrier)	107	5
76-2	Pet Monkey (Melanson)	120	7
12-4	Martina's Girl (Rocha)	112	8
Also eligible:			
7-1	Handsome Pirate (Hoverson)	120	
9-2	Cutie Rosebud (Carrier)	110	
12-3	Ardorins Hustler (J. Mena)	123	

Poona Shot rated on top when meeting started and today is final chance to prove it. **Titan's Flyer** has been coming around and fits nicely here. **Brauer Rabbit** figures to be factor in the stretch.

2 Claiming ($4,000). Purse $1,600.
3-year-olds and up — 6½ FURLONGS

12-7	**Flyability (J. Mena)**	**118**	**1**
12-7	**Fast Gambler (Hoverson)**	**120**	**3**
13-6	**Rock Melody (Owen)**	**112**	**5**
13-5	Haydn's Choice (Krasner)	116	6
11-8	My Son Eclipse (Watson)	109	2
(12-5	All Shot To Heck (Carter)	15	4

Flyability has usually been close and may find these a touch easier. **Fast Gambler** beat top one at longer and could do again. **Rock Melody** should improve off debut and may prove hard to catch. **Haydn's Choice** unlucky to lose last.

3 Claiming ($5,000) Purse $1,700.
3-year-olds — 6½ FURLONGS

10-7	**Multiplissity (Watson)**	**112**	**2**
10-7	**Classic Craig (Wilkinson)**	**117**	**3**
	Craig Do It (Owen)	**107**	**5**
9-6	Run The Tide (Frazier)	114	4
13-7	Azuette (Rocha)	111	1

Multiplissity ran a smasher in last and repeat might do with these. **Classic Craig** should find this distance more suitable. **Craig Do It** has speed to overcome the post and could go wire to wire.

4 Claiming ($2,500). Purse $1,500.
3- and 4-year-olds — ONE MILE

(13-2)	**Sail Happy (Rocha)**	**111**	**8**
11-2	**Duffus Castle (Carter)**	**115**	**5**
12-2	**Pen's Lad (Carrier)**	**106**	**2**
13-8	Speck Of Dust	115	1
(12-1)	Karl's Shadow (Melanson)	117	3
(13-1)	Call Me Blue (Frazier)	112	4
(12-4)	Dark Songster	110	6
(12-2)	Miss Nomer (Owen)	112	7
Also eligible:			
12-5	Azulilla (Frazier)	117	

Sail Happy steps up a notch but ran like should appreciate extra distance. **Duffus Castle** wasn't far away in last, not much more to do with these. **Pen's Lad** is worth a look. Check Fri. chart.
Purse $1,500.

5 Claiming ($2,500).
3-year-olds and up — 6½ FURLONGS

12-8	**Advocate General (Smith)**	**120**	**6**
(13-5)	**Battle Fighter (Melanson)**	**114**	**3**
11-3	**Its Impossible (Krasner)**	**116**	**8**
9-7	Second Command	115	7
13-5	Captain Cognac (Smith)	116	1
13-5	Tuff To Bluff (Head)	114	2
(13-8)	Alez Miss (Rocha)	113	4
9-7	Major Return (Owen)	113	5
Also eligible:			
11-4	Triple Two (Rocha)	113	
2-8	Citizens Award (Krasner)	115	
9-4	Cedar Orbit (Wilkinson)	115	

Advocate General drops down a notch and best should handle this field. **Battle Fighter** appears at peak and doesn't give way easily. **Its Impossible** gives syndicate one last chance to prove it isn't.

6 Claiming ($2,500). Purse $1,500.
3-year-olds and up — 1 1/16 MILE

10-4	**Tenusa (Tompkins)**	**117**	**8**
13-4	**North Hand (Carter)**	**117**	**5**
9-3	**Major Erroch (Watson)**	**111**	**1**
12-3	Hustling Knight (J. Mena)	116	2
13-4	Monashee Kid (Hoverson)	116	3
10-6	Maple Ridge	118	4
13-3	Majority Gal (Rocha)	110	6
10-6	Local Boy (Melanson)	120	7

Tenusa didn't miss by much in previous and figures right there again. **North Hand** is always threat in this company. **Major Erroch's** been shopping for a spot.

7 The Vancouver Is. Championship. Purse $3,000.
3-year-olds and up — 1 1/16 MILE

7-8	**Lord Hubert (J. Mena)**	**112**	**6**
(11-6)	**Color Me Bold (Carter)**	**118**	**4**
11-7	**Gallant Purchase (Smith)**	**117**	**5**
11-6	Winning Flanks (Tompkins)	118	3
(11-7)	C Leave	119	2
7-8	Never Charges Jr. (Krasner)	120	7
12-7	Big Midget	112	1

Lord Hubert started meet with win in Colonist Cap and could end it with Island championship. **Color Me Bold** has done well in comeback, but faces tougher here. **Gallant Purchase** gets break in weights and will be threat in stretch.

8 Adios Amigos. Claiming ($3,200). Purse $1,800.
3-year-olds and up — 1 5/8 MILE

13-4	**Downtown Cat (J. Mena)**	**112**	**7**
11-8	**Mr. Bradley (Owen)**	**109**	**6**
(9-7)	**Patient Echo (Krasner)**	**115**	**3**
(13-4)	The Aryan (Wilkinson)	117	5
11-8	Coaldust Kid (Melanson)	115	2
11-8	Dark Summer	110	1
12-8	Nib Bill (Carter)	123	4
(12-3)	Benders Biggest (Hoverson)	110	8

Downtown Cat is groomed for this sort of thing and will be coming from downtown late. **Mr. Bradley** proved tough on front end in route last and could do again. **Patient Echo** is steady enough and figures to give good account. **The Aryan** may be the final surprise.
Adios Amigos.

Quinellas First through Fifth Race.
Exactos Sixth through Eighth.

One best: Tenusa (6)
One long: The Aryan (8)

Ack Ack War wins another

By BILL WALKER

Some things happened, that should have, and some didn't, that might have, at Sandown Friday on the 14th day of the 16-day Capital City Turf Club thoroughbred meeting. But that's horse racing.

For instance, Ack Ack War, a six-year-old Kentucky-bred gelding by Ack Ack out of War Bonnet, won his fourth of the meeting and his fifth in the last six starts, in the featured seventh race, the Chinese Community Claiming Purse, with a head victory over Mr. Giff.

And earlier, Weigh The Evidence, another Kentucky-bred by Prove It-Light n Lively took the fourth race with a five-length decision in a $2,500 claimer.

Which were to be expected and which might suggest that Kentucky-breds are pretty good and, more often than not, are ones to be noted.

As for Ack Ack War, the trip to Sandown may be one he will never forget. Rather, make that his owner-trainer, Ron Van Overschot, will never forget.

Winless last year and winless this season until Sept. 28 at Exhibition Park in Vancouver, Ack Ack War has only missed one since then with a second on Oct. 8 to Spirit Perch.

All the rest in a total of six races have been wins, climaxed by Friday's score over Mr. Giff.

Mr. Giff, who also happens to be a Kentucky-bred and was moving up to $5,000 company after two scores in the $2,000 claiming bracket, just missed with a late drive and undoubtedly will be heard from next season.

But, after all, Ack Ack, the sire of Ack Ack War, doesn't come cheaply. The stud fee is $60,000.

And it wasn't until after Ack Ack War had come to Sandown was it realized that the lease to Dan Fisher had run out and it was then that Van Overschot exercised an option to purchase, which he did, and the reported price was $2,000.

What the split will be on the last two races, because of the previous lease arrangement, is not known, but four straight victories and five in the last six races isn't bad, and maybe not a bad deal either.

And now, only Barbie Baby, which was to run today in the Yellow Ribbon Handicap, has a chance to equal that mark for horse-of-the-meeting honors.

Barbie Baby has won three straight at the meeting.

The things that didn't happen included a final victory that eluded Charlies Capri. Winning would have made a wonderful story.

Trained by Wendy Fisher, Charlies Capri has been a great fan favorite here in the past few years, has rarely let his backers down, had won a pair here this year and three last season and, in his last start today the 10-year-old gelding was going for a 25th career win.

But it wasn't to be because of Weigh The Evidence.

Still, Charlies Capri, as he has so often done here, did his best, and that was a second-place finish.

The other oddity that just missed was that Benders Biggest, a five-year-old chestnut gelding, trained by John Van Loon and which has only run at Sandown in the last two years, didn't get his second win of the meeting — but just by a long nose.

Benders Biggest is no Kentucky-bred and his name usually gets only a smile from knowledgable horsemen.

And why not, he's only a saddle horse in the off-season. But he has speed and can run some and led this 6½ furlong sprint until overtaken by Copper Monarch on the last jump.

So you can't have everything.

Otherwise as the meeting goes into its final day Monday, the jockey and the trainer race are strictly up for grabs.

In the riding department, Garth Carter had one win Friday on Bonnie Lois ($17.70). And that gave him 15 winners for the meeting, one ahead of Joel Mena who had two, Brigadier Ted ($5.90) and Hustling Knight ($6.00).

But right behind those two are Andy Smiith with 13, Gary Melanson with 12 and — still with a chance to be the first distaff winner at a B.C. meeting — Pat Owen with 11.

Carter's win on Bonnie Lois also gave trainer John Timpany a tie with Don Hannah for leading trainer honors. Each has eight.

Right behind, each with seven, are Len Lucas and Wayne Isbister.

The crowd was 1,631 and the mutuel handle $129,954.

Form chart on page 17.

Hyde, Flora capture Times fivepin honors

Different approaches brought the same rewards for Barb Hyde and Giovanni Flora, who captured fivepin laurels during the fifth week of competition in the 17th annual Times Bowler-of-the-Week contest.

Barb bracketed a powerful 293 game between an opening 267 and a 244 finish to produce an 804 series in the Wednesday Majors League at Town and Country Lanes.

Giovanni began with a red-hot 326 effort and finished off with 271 and 317 for a 914 series in the DaVinci League at Wilson Bowladrome.

In addition to earning the weekly awards, both Barb and Giovanni collect berths in the season-end Bowler-of-the-Year rolloffs.

Niceties observed as Vikings connect

Times News Services

Some "nice things" happened to the University of Victoria team as the Vikings opened their defence of the Canada West University Athletic Association men's basktball championship Friday by overpowering Lethbridge Pronghorns 103-88 at Lethbridge.

No. 1 was the performance of Gerald Kazanowski. The talented forward from Nanaimo launched his sophomore campaign by firing 27 points, scoring on a scorching 77 per cent of his shots from the field, and hauling in 11 rebounds.

Nicety No. 2 was the return of guard Craig Higgins to the Viking lineup. Sidelined with knee problems a year ago, the damage was such that Higgins was not expected to return to intercollegiate play.

The Oak Bay grad, however, gave his knees a test by playing in the Victoria senior "B" league. When guard Ian Hyde-Lay suffered a broken bone in a foot last week, Higgins returned to the varsity. He scored seven points in his return.

The Vikings, ahead 61-45 at the half, won as they pleased with a balanced attack that included 17 points from Billy Loos and Chris Hebb, nine from Kelly Dukeshire and seven from Reni Dolcetti and Eli Pasquale.

The game standout, however, was Lethbridge's Perry Mirkovich. He was a one-man concern by scoring 43 points for the Pronghorns.

Victoria shot 47 per cent from the field and 78 per cent from the foul line while Lethbridge shot 61 per cent from the field and 67 per cent from the free throw line.

At Saskatoon, Victoria Vikettes broke a tie in the final minute of the first half and went on to defeat Saskatchewan Huskiettes 60-40 in women's action.

Six of the seven points which broke the 22-22 deadlock were by Carol Turney-Loos, who led the Vikettes with a game high of 21 points. Luanne Hebb added 17 points for Victoria.

Vikettes connected on 25 of 81 shots from the floor for a 30 per-cent-average and were good on 11 of 12 from the line. The Huskiettes shot 26 per cent from the floor, connecting on 28 of 70 shots, and sank all four free throws.

In other women's games Friday, Lana Simpson's 20 points sparked Lethbridge to a 77-76 victory over UBC Thunderettes while Alberta Pandas rebounded from a 30-26 half-time deficit to edge Calgary Dinnies 51-50.

Victoria's junior teams also came up with victories.

The Grant Boland-coached Jayvees, sparked by Jim Larson's 33 points, defeated Capilano College 71-61 while the UVic junior women, getting 18 points from Pat Balfour, edged the Caps 57-49 at McKinnon Gym.

Bantam clubs clash Sunday

DUNCAN — Cowichan Chiefs and Saanich Vampires clash Sunday at 1 p.m. for the Vancouver Island Bantam Football League playoff title at McAdam Field.

Chiefs tripped Saanich Hornets 18-6 in a semi-final played at the same site last weekend while Vampires trimmed Nanaimo Trojans 37-7 at Victoria's Cedar Hill Park.

HOCKEY

American League
New Haven 5 Hershey 4
Rochester 4 Maine 2
Springfield 3 Adirondack 1

Central League
Birmingham 3 Dallas 2
Tulsa 2 Indianapolis 1

Western International
Spokane 6 Nelson 3
Kimberley 8 Elk Valley 1

Quebec Major Junior
Quebec 7 Hull 3
Shawinigan 5 Montreal 2
Sherbrooke 6 Cornwall 1
Trois-Rivieres 6 Verdun 6

Ontario Major Junior
Sudbury 6 Kitchener 4
Ottawa 6 Toronto 3
Windsor 7 London 4
Peterborough 4 Niagara Falls 1
Brantford 11 Sault Ste. Marie 5
Oshawa 10 Kingston 0

B.C. Junior
Kamloops 6 Penticton 5
North Vancouver 10 Merritt 4
Nanaimo 6 Kelowna 3

SPORTS MENU

TONIGHT

BASKETBALL
4 p.m. — Intercollegiate junior men's exhibition, UVic Jayvees vs. BCIT, McKinnon Gymnasium.

HOCKEY
8:30 p.m. — Western League, Victoria Cougars vs. Seattle Breakers, Memorial Arena.
8:15 and 9:30 p.m. — Oldtimers' exhibitions, Duncan vs. Esquimalt, Saanich vs. Victoria, Esquimalt Sports Centre.

KARATE
7:30 p.m. — Finals in Bateson Dojo championships, Old UVic gymnasium.

VOLLEYBALL
4 p.m. — Final in Vancouver Island high school girls' "A" championship tournament, Parkland High School.

SUNDAY

SOCCER
2:15 p.m. — Island League, first division; Castaways vs. Oak Bay, Topaz Park; Victoria West vs. Cosmopolitan Royals, Heywood Avenue Park; Gorge vs. Meston's Auto Body, Hampton Park.
2:15 p.m. — Island League, second division; Labatts vs. DaVinci, Central Park; Duncan vs. Victoria West, Duncan; Royals vs. Port Alberni, Blanshard Field; Oak Bay vs. Prospect Lake, Henderson Park.
2:15 p.m. — Island League, third division; Kickers vs. Lakehill, Carnarvon Park; Duncan vs. Campbell River, Duncan; DaVinci vs. Oak Bay, Victoria West; Braves vs. Cordova Bay, Esquimalt High School.
2:15 p.m. — Island League, fourth division; Lakehill vs. Gorge, Reynolds Park; Oak Bay vs. Duncan, Lansdowne Junior High School; Royals vs. Victoria Athletics, Mt. View; Castaways vs. Croatia, Bullen Park; Sooke vs. Sidney, Sooke.
2:15 p.m. — Island League, fifth "A" division; Prairie Inn vs. Cordova Bay, Prospect Lake; Castaways vs. Duncan Merchants, Lambrick Park; Duncan Royal Cleaners vs. Spa, Duncan.
2:15 p.m. — Island League, fifth "B" division; Saltspring vs. Orcas, Saltspring; Gordon Head vs. Hawks, Lambrick Park.
2:15 p.m. — Island League, fifth division interlocking, Chez Pierre ("A") vs. Saanich ("B"), Reynolds High School.

BASKETBALL
8 p.m. — Victoria Senior "B" Women's League, UVic Jayvees vs. First United Stars, UVic.

RUGBY
1 p.m. — Island Union, third division; James Bay Athletic Association vs. Velox, Macdonald Park; Agrarians vs. Vampires, Layritz Park; Royal Roads vs. Oak Bay Wanderers, Royal Roads.
2:30 p.m. — Island Union, third division, Cowichan vs Castaways, Duncan.

FOOTBALL
1 p.m. — Vancouver Island Bantam League, playoff final, Cowichan Chiefs vs. Saanich Vampires, Duncan's McAdam park.

HOCKEY
2 p.m. — South Island Big Six League, Duncan Silver Park Blades vs. Esquimalt Maple Leafs, Cowichan Valley Recreation Centre.

MONDAY

BASKETBALL
9 p.m. — Victoria Senior "B" Men's League, Victoria Athletics vs. Cuckoo Clock, Central Junior High School.

HOCKEY
8:15 p.m. — South Vancouver Island Junior "B" League, Juan de Fuca vs. Esquimalt, Juan de Fuca Arena.

HORSE RACING
12:30 p.m. — Post parade, Sandown Park.

TUESDAY

BASKETBALL
9 p.m. — Victoria Senior "B" Women's League, Vidalin Construction vs. Morris Printing, Lansdowne Junior High School.

HOCKEY
7:30 p.m. — South Vancouver Island Junior "B" League, Saanich vs. Juan de Fuca, Pearkes Arena.

• NOW OPEN •
SAMBOWES AUTO PARTS
Your neighbourhood auto parts store meeting your complete automotive needs.
BURNSIDE SHOPPING CENTRE
3454 Tillicum Rd. at Burnside
384-5227
Drop in and say Hello
Watch for our GRAND OPENING Soon!
11-9

Victoria-Esquimalt Minor Hockey Ass'n
FREE INTRODUCTORY BEGINNERS HOCKEY PROGRAM
2-FREE 1-HOUR SESSIONS
(5-8 years old)
SAT. NOV. 10—4:15—5:15—MEMORIAL ARENA
SUN. NOV. 11—4-5 P.M.—ESQUIMALT ARENA
Find out if your boy will enjoy learning to play hockey, without having to risk the cost of registration fees and equipment. We have HELMETS AVAILABLE; all you will need are: skates, warm gloves and a stick.
Learn the Fundamentals of Hockey the Fun Way
INFORMATION 478-8727

LEAR JET:
A Great Name, A Great Product
Our 6721 Book Shelf Speakers
6721
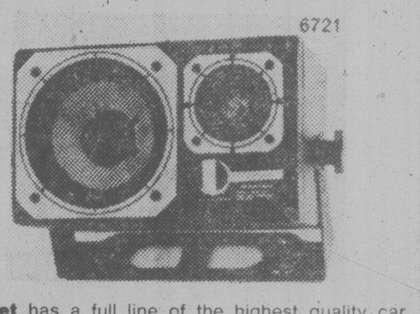
Lear Jet has a full line of the highest quality car speaker systems available. The Lear Triaxil has a superior 20-oz. magnet.
Priced at a Low $100 a pair
LEAR JET STEREO
Are now available at:
Hillside Sight and Sound — Hillside Mall
J & V Integrated Circuit Services Ltd. — 2628 Bridge St.
Valley Sound — 278 Trans Canada Hwy., Duncan, B.C.
and Blue Door Electronics — Parksville, B.C.

WARM-UP SUITS TENNIS WEAR
from
centre court racquets
1543 Pandora 598-7175
in Stadacona Centre

Remembrance Day
W & J Wilson's stores will be closed Monday, November 12th, in observance of our continuing tradition of remembering those who made the supreme sacrifice for our country.
Reopening Tuesday, November 13th
W&J WILSON LIMITED
1210 Newport Ave. — 1221 Government St. — Empress Hotel

PLIMLEY ON YATES
SPECIAL ON COMPLETE REPAINTS
LARGE CAR — Lincoln, LTD, Merc — T-Bird, Buick, Etc. — $299.
MEDIUM CAR — Austin, Rover, Acadian, Hornet — Chevelle, Capri, Etc. — $259.
SMALL CAR — All Sports Cars, Honda, Mini — VW, Renault, Etc. — $199.
1010 YATES STREET 382-9121
D.L. 0572A

Sears Tire and Auto Centre

Save $3
Wheel Alignment
9.99 Reg. $12.99
(most North American cars)
Do it now to prevent uneven tire wear, and to stop shimmy and shake at high speed. Improve your car's safety and possibly increase your mileage today, while you save.
Torsion bars extra. Similar savings on Imports and Light Trucks.
Oil, Lube and Filter Special
9.99 most cars
Have your car's oil changed (up to 4 qts.), Oil and Filter included. Most North American cars.
Sears Auto Centre (190) Phone Enquiries: 595-9111
Advertised prices in effect 9:30 a.m. Monday, Nov. 12 thru 5:00 p.m. Friday, Nov. 16.
Simpsons-Sears
3190 Shelbourne Street — Lots of Free Parking

'Team Day' tuneup

Racquet Club members will make up more than half of the 26-member team that will represent Vancouver Island in the British Columbia section figure skating championships Nov. 15-17 at the North Shore Club in North Vancouver.

The team will warm up for the provincial event with a "team day" Sunday at the Racquet Club. Competitors will perform routines, starting with the pre-novice singles at 9:45 a.m.

Novice and junior singles will skate at 11 a.m., the junior pairs at 2:30 p.m., and the pre-novice pairs and all dance couples at 3 p.m.

Team selections:

JUNIOR PAIRS: Vanessa Howe and Jeffery Mawle (RCV).

JUNIOR WOMEN: Andrea Anderson (RCV), Susy Heatherington (RCV).

PRE-NOVICE MEN: David Turgeon (Esq), Brad Forth (RCV), Scott Rachuk (Comox), Steve Dunderdale (OB), Shawn Leckie (Esq).

PRE-NOVICE WOMEN: Teresa Breiland (RCV), Angela Robinson (RCV), Cindy Smith (JDF), Karen Huus (RCV), Ronda Marshall (RCV).

NOVICE MEN: Pilbuen Aranas (Comox), Darryl Clark (Comox).

NOVICE WOMEN: Vanessa Howe (RCV), Meredith Berry (RCV), Sherri Middleton (RCV), Nadine Padur (RCV), Carrie Hawkes (RCV).

PRE-NOVICE PAIRS: Jacqueline and Nicholas Carter (RCV).

PRE-NOVICE DANCE: Corinne & Vance Capron (Esq), Elizabeth and Stuart Garrood (Pt. Alice), Nancy Meret (OB) & Robin Langford (RCV).

NOVICE DANCE: Rhona Soutar (RCV), Darryl Clark (Comox).

Braves enjoy 13

Thirteen, considered unlucky by many, turned out to be a good number for Saanich Braves of the South Island Junior "B" Hockey League Friday.

The undefeated leaders pumped in 13 goals en route to an easy 13-4 victory over Esquimalt Legion — Saanich's 13 consecutive victory.

Scott Connors and Ron Brooks sparked Braves' assault with three goals apiece at the Esquimalt Sports Centre. Tracy Patterson and Shawn Connors each added two while singles went to Wayne Himmelman, Marty Irvine and Jim Michaels.

Russ Kennedy and John Russell each scored a pair for Esquimalt, which trailed 8-2 and 11-2 after the first two periods.

At Lake Cowichan, Fuller Lake Flyers recorded an 8-6 victory over the host Baird's Truckers.

Re-Elect MEL COUVELIER
"A Mayor Who Works"
FOR SAANICH
Inserted by Saanich Citizens for Couvelier.
11-8

Palm Beach Formals
Sales and Rentals
88 DIFFERENT TUX STYLES
Our rental prices for coat, trousers, shirt, tie, studs, links, cummerbund and suspenders are $20.00 to $39.50 complete plus shipping to and from Victoria.
Victoria Associates Are:
● Tom Price Formals
7_4 View St. 384-4721
● Jack Burgess Ltd.
Oak Bay 598-3388
● Superior Valet Service
1201 Esquimalt Rd. 383-3211
● IN SIDNEY
Alexander-Gane
2406 Beacon 656-1031
BLACK & LEE
formal wear rentals
1110 Seymour St. Vancouver
688-2481

UVic team sets mark

SEATTLE — University of Victoria and Victoria Olympians combined for a third-place finish Friday in the women's division at the annual University of Washington Husky relays swim meet.

UVic's team of Alison Noble (backstroke), Janet Rushcall (butterfly), Judy Newman (breaststroke) and Cheryl Grant (freestyle) set a meet record in the 4x100 medley relay with a time of 4:14.2. The old mark was 4:15.0.

UVic swimmers also won the 300-metre butterfly and backstroke relays.

Esquimalt spiel to start Monday

Contestants on a total of 48 rinks, including defending champion Al Wicks of Playland, start stepping into the hacks Monday for the opening draws of the annual Esquimalt men's curling bonspiel.

Two draws will be held each evening through to next Friday and finals will be held Nov. 18.

Opening draws:

MONDAY

6:30 p.m. — D. Milne (Play) vs. N. Sjoberg (Esq); L. Acorn (OB) vs. B. Wilson (Play); T. Eby vs. M. Nesbitt (Play); H. Ward (Esq) vs. M. Yakimovich (Play); J. Boutilier (Esq) vs. D. French (Play); K. Taylor vs. L. Mack.

9 p.m. — K. Hamel (Play) vs. R. Fisher (OB); L. Hamblin (Play) vs. C. Mazzei; A. Wicks (Play) vs. T. Hourigan (RC); K. Irvine (Esq) vs. H. Parsons (JDF); G. Tufford (Esq) vs. B. West; T. Craig (Play) vs. J. Gallagher (Play).

TUESDAY

6:30 p.m. — R. Davison (OB) vs. P. Marshall (Esq); R. Sinden (V) vs. L. Robinson (Esq); M. Crumley (Play) vs. A. Wright (V); J. Punshon (V) vs. S. McCorquodale; T. Ellis (Esq) vs. D. Johnston (V); B. Murray (OB) vs. S. Anderson (Play).

9 p.m. — D. Austin (V) vs. D. Desrosiers; D. Calloway (V) vs. T. Moore (Esq); J. Iannerelli (Esq) vs. RRMC; J. Sawyer (Esq) vs. H. Drage (Esq); K. Moore (Esq) vs. H. Bohr (Esq); R. Billingham (RC) vs. K. Warren.

PRO BASKETBALL

NATIONAL ASSOCIATION

Boston 127 Kansas City 119
Washington 125 San Antonio 116
Chicago 107 San Diego 92
Detroit 106 Philadelphia 98
Phoenix 110 Cleveland 106
Los Angeles 126 Denver 122

RADIAL RETREAD SNOW TIRES
FROM 31.95
OK TIRE STORES
3030 NANAIMO ST.
Turn off Finlayson at Trader Vic's
386-3156
11-10

Island Saw Co.
617 Chatham Street 385-5500

13 1/4 %.
1 year term, interest paid annually.
Our Debentures and Guaranteed Investment Certificates are available for fixed terms from 1 to 5 years in amounts from $1,000 and up.
the Permanent
Canada Permanent Trust Company
Canada Permanent Mortgage Corporation
Rates from 2 to 5 years available on request. Rate subject to change.
Members Canada Deposit Insurance Corporation
1125 DOUGLAS ST., VICTORIA 386-1361
1551 CEDAR HILL CROSS RD., VICTORIA 477-7216
10-13

Here comes the Sportagon "Ice & Snow" Sale and the prices come falling down!
Sun., Nov. 11 and Mon., Nov 12 only!

Great Freezing Blizzards! Jack Frost has nipped our prices to the bone, and if you're ever going to get yourself a bargain on winter sports gear, now's the time! Let it snow! Let icicles grow! There's more, more, more fun for your money now at Sportagon!

At these prices, you really score!
All our hockey gear is reduced by 10% to 40%
Look at these values:
COOPER JR. SHINGUARDS DG7, were $7.98 SALE $4.98
COOPER SHINGUARDS DGL, were $21.98 SALE $12.98
COOPER SHOULDER PADS SB60D, were $26.98 SALE $18.98
COOPER SHOULDER PADS SB68D, were $18.98 SALE $16.98
KOHO HOCKEY STICKS all models are 25% OFF
COOPER HOCKEY GLOVES #64, were $34.98 SALE $24.98
COOPER HOCKEY HELMET SK600 Jr. Was $17.98 SALE $14.98

COOPER EK3 ELBOW PADS Were $6.98 $4.98
TAKE TO THE HILLS AND SAVE!
Here's the FISCHER CORON REGULAR, a mid-length performance ski that's designed for easy turning and for extra edge hold on ice and hardpacked snow. Regular $245.00 SALE $195.00
For the intermediate to advanced skier, the ROSSIGNOL EXHIBITION "S", an easy turning mogul ski for the intermediate to advanced skier. Regular $195.00 SALE $170.00
For Both Men and Ladies
THE DYNAFIT HOT I, Regular $185.00 SALE $115.00
THE DYNAFIT MAGIC I Regular $145.00 SALE $90.00
Look smart and save smart too!
MEN'S BRYCE/RANDY Regular $150.00 SALE $95.00
MEN'S DOWNHILL JACKET Regular $120.00 SALE $78.00
LADIES AMBER KELLY Regular $150.00 SALE $95.00
THE OBERMEYER MARCO PARKA With 65% polyester, 35% cotton lining, stretch waist band, velcro closing at sleeves, in beige, navy or royal. S, M, L, XL. Reg. $100.00 SALE $69.00
THE OBERMEYER ROLAND-FRANK SUIT Featuring warm polyester insulation, side-stretch panels, and an outershell that's wind and water resistant. In S, M, L, XL. Reg. $180.00 SALE $120.00

FASHIONS BY ELHO
Get a ladies Innsbruck Jacket Regular $125.00 SALE $65.00
Choose an Oberjock Jacket Regular $140.00 SALE $99.00
How About a Matrei Ladies Jacket Regular $115.00 SALE $64.00
Then There's a Canadian Jacket Regular $115.00 SALE $65.00
And Firebird Racing Pants Regular $110.00 SALE $85.00
The Famous Grenoble Suit Regular $215.00 SALE $150.00
Get Some Sils Warm-Ups Regular $80.00 SALE $50.00
For Him, a Men's Gerlos Jacket Regular $75.00 SALE $48.00
Topher and Mt. Remblant 1978-79 Ski Jackets and Suits for men and women are now 40% to 50% OFF!

More fun for your money.
SPORTAGON
master charge
CHARGEX VISA
1661 Douglas Street
Sat. 9-5:30, Sun. Noon-6 p.m., Mon. 9:30-9 p.m.
11-10

FORM CHART

Sandown Park

NOVEMBER 9, 1979

Copyright by McMurray Publishing Company Ltd.
(Daily Racing Form)

14-1 FIRST RACE — Claiming $2,500. Maiden three and four-year-olds.
Purse $1,500 — **6½ Furlongs**

Index	Horse	Jockey	Wt.	PP	¼	½	¾	Str.	Fin.	Odds
11-1	Brigadier Ted	J Mena	120	3	4^{2}	2^{1}		1^{1}	1^{4}	1.95
12-2	Pen's Lad	Carrier	108	2	$1^{1½}$	$1^{1½}$		2^{2}	2^{5}	3.60
10-1	Willies Alibhai	Krasner	113	6	2^{hd}	3^{3}		3^{7}	3^{9}	1.80
11-1	Jungle Scout	Carter	120	1	6	6		5^{5}	4^{4}	16.70
10-1	Sointula	Hoverson	112	4	3^{2}	4^{6}		4^{hd}	5^{6}	4.50
76-2	Pet Monkey	Melanson	120	5	5^{5}	5^{2}		6	6	10.10

Brigadier Ted $5.90 $3.50 $2.20
Pen's Lad 6.40 2.40
Willies Alibhai 2.30
Quinella: 2 and 3, paid $14.50.
Times: 25:4, 51:2, 1:18:1, 1:23.
Track: Cloudy — Slow.
Trainer: Bill Olson. Winner: ch g, by Figonero — Alpine Dancer, by Hillary (Calif.).

14-2 SECOND RACE — Claiming $2,000. Three-year-olds and upward.
Purse $1,500 — **1 Mile & 70 Yards**

Index	Horse	Jockey	Wt.	PP	¼	½	¾	Str.	Fin.	Odds
12-3	Hustling Knight	J. Mena	120	5	2^{8}	2^{1}	2^{2}	$2^{2½}$	$1^{1½}$	2.00
10-5	Titans Flyer	Carter	120	6	1^{2}	$1^{1½}$	1	1^{hd}	2^{2}	2.10
—	Sq. McTavish	Rocha	118	3	3^{hd}	3^{4}	3^{2}	3^{5}	3^{7}	4.75
12-3	Aus. Tayshush	Head	120	4	6	6	4	4^{3}	4^{2}	3.25
12-4	Sheila's D'md	Melanson	117	2	5^{2}	5^{hd}	5^{1}	5^{2}	$5^{3½}$	15.00
12-1	Alf's Delivery	Carrier	110	1	4^{3}	4^{1}	6	6	6	7.90

Hustling Knight $6.00 $3.20 $2.80
Titans Flyer 3.30 2.90
Squire McTavish 2.60
Quinella: 5 and 6, paid $8.00.
Times: 23, 50:2, 1:17:2, 1:44:1, 1:49:1.
Track: Cloudy — Slow.
Trainer: James Halket. Winner: b g, by Hemlock Hustler — Rainbow Queen, by Amarullah (B.C.).

14-3 THIRD RACE — Claiming $2,000. Three and four-year-olds.
Purse $1,500 — **6½ Furlongs**

Index	Horse	Jockey	Wt.	PP	¼	½	¾	Str.	Fin.	Odds
5-4	Pen's Choice	Hoverson	117	5	2^{1}	2^{1}		2^{3}	1^{hd}	3.00
9-5	Rocky Canyon	Rocha	115	2	1	1^{hd}		1^{hd}	2^{3}	4.20
11-2	W. Rambler	Smith	120	6	4^{1}	3^{2}		3^{2}	3^{3}	2.90
9-5	Freely Stride	Wilk'sn	120	4	5^{1}	4		4^{1}	4no	2.00
12-5	Royalcate	Melanson	117	3	6	6		5	5^{2}	10.15
1-5	Franshot	Frazier	120	1	3^{1}	5^{2}		6	6	7.45

Pen's Choice $8.00 $3.80 $2.70
Rocky Canyon 4.50 3.00
Western Rambler 2.60
Quinella: 2 and 5, paid $16.20.
Times: 25:1, 50:1, 1:18, 1:23.
Track: Cloudy — Slow.
Trainer: John Van Loon. Winner: dk b or br f, by Roman Note — Shelby Jean, by Neshenun (B.C.).

14-4 FOURTH RACE — Claiming $2,500. Three-year-olds and upward.
Purse $1,500 — **6½ Furlongs**

Index	Horse	Jockey	Wt.	PP	¼	½	¾	Str.	Fin.	Odds
11-4	Weigh The Ev.	Wilkinson	121	3	1^{5}	1^{7}		1^{6}	1^{4}	1.50
11-4	Charlie's Capri	Melanson	118	1	2^{2}	2^{hd}		2^{hd}	2^{2}	4.00
11-3	It's Impossible	Krasner	12	2	4^{5}	$3^{1½}$		3^{3}	3^{1}	2.15
9-4	Oscar Valentine	J. Mena	118	4	3^{hd}	4^{7}		4^{3}	4^{1}	6.15
9-7	Major Return	Owen	114	5	5	5		5	5	4.50

Weigh The Ev' $5.00 $2.90 $2.40
Charlie's Capri 3.40 2.40
It's Impossible 2.90
Quinella: 1 and 3, paid $9.80.
Times: 24:4, 49:2, 1:16:3, 1:21:2.
Track: Cloudy — Slow.
Trainer: Garet Wilkinson. Winner: b g, by Prove It — Light n Lively, by Inaugural Day (Ky.).

14-5 FIFTH RACE — Claiming $2,500 to $2,000. Three-year-olds and upward, fillies and mares.
Purse $1,500 — **6½ Furlongs**

Index	Horse	Jockey	Wt.	PP	¼	½	¾	Str.	Fin.	Odds
10-4	Bonnie Lois	Carter	117	3	3^{hd}	3^{2}		2^{2}	1	7.85
10-2	Little Larder	Owen	114	5	2^{2}	1^{1}		1^{2}	$2^{2½}$	1.95
12-5	Empress Dee	Krasner	117	7	7	6^{hd}		5^{hd}	3^{1}	1.55
11-3	Lady Selena	Melanson	114	1	$4^{2½}$	4^{hd}		3^{hd}	4^{hd}	21.90
12-5	Star Lodge	Head	116	6	6^{3}	7		7	5^{hd}	21.60
11-3	Vixen Lass	Watson	115	4	5^{1}	5^{2}		6^{hd}	6^{6}	5.00
5-3	W' Rainbow	Frazier	115	2	1^{1}	2^{2}		4^{hd}	7	6.05

Bonnie Lois $17.70 $6.40 $3.70
Little Larder 4.30 2.80
Empress Dee 3.40
Quinella: 3 and 5, paid $29.10.
Times: 25:2, 50:1, 1:18, 1:22:3.
Track: Cloudy — Slow.
Trainer: John Timpany. Winner: ch f, by Fincastle — Miss Court, by Supreme Verdict (B.C.).

14-6 SIXTH RACE — Claiming $2,500. Three-year-olds and upward.
Purse $1,500 — **1 1/16 Miles**

Index	Horse	Jockey	Wt.	PP	¼	½	¾	Str.	Fin.	Odds
9-7	Patient Echo	Krasner	118	1	5	5	3^{3}	2^{hd}	$1^{1½}$	1.40
9-7	2nd Command	Owen	115	2	1^{hd}	1^{3}	1^{6}	1^{2}	2^{2}	3.90
9-7	Spirit Perch	Smith	120	3	3^{1}	3^{2}	2^{3}	3^{10}	3^{15}	1.55
10-6	Maple Ridge	Hoverson	116	4	2^{hd}	2^{1}	4^{3}	4^{2}	$4^{1½}$	16.05
9-8	Fly Bumps	Carter	121	5	4^{6}	4^{3}	5	5	5	4.55

Patient Echo 4.80 $3.00 $2.10
Second Command 4.80 2.20
Spirit Perch 2.10
Exactor: 1 and 2, paid $29.50.
Times: 23:3, 49:1, 1:17:1, 1:44:3, 1:49:1.
Track: Cloudy — Slow.
Trainer: Wayne Isbister. Winner: ch g, by The Patient — Dark Echo, by Dark Hawk (B.C.).

14-7 SEVENTH RACE — Claiming $5,000 to $4,500. Three-year-olds and upward.
Purse $1,700 — **1 Mile**

Index	Horse	Jockey	Wt.	PP	¼	½	¾	Str.	Fin.	Odds
11-8	Ack Ack War	Wilksn	117	5	1^{2}	1^{3}	1^{3}	$1^{2½}$	1^{1}	1.35
9-5	Mr. Giff	J. Mena	119	2	3^{3}	2^{hd}	$2^{2½}$	2^{2}	2^{3}	2.45
11-8	Coaldust Kid	Melanson	123	6	5^{5}	4^{hd}	3^{3}	3^{6}	3^{8}	4.30
11-8	My Son Eclipse	Watson	114	4	4^{hd}	5^{8}	$4^{1½}$	4^{3}	4^{1}	3.00
10-8	Kan Tuk	Carter	116	3	6	6	6	6	5^{nk}	10.70
12-7	Fast Gambler	Hoverson	118	1	2^{3}	3^{3}	5^{6}	5^{2}	6	3.00

Ack Ack War $4.70 $3.00 $2.20
Mr. Giff 2.90 2.40
Coaldust Kid 2.70
Exactor: 4 and 2, paid $10.20.
Times: 24, 48, 1:14:1, 1:41:4.
Track: Cloudy — Slow.
Traner: Robert Van Overschot. Winner: dk b or br g, by Ack Ack — War Bonnet, by War Admiral (Ky.).

14-8 EIGHTH RACE — Claiming $2,500 to $2,000. Three-year-olds and upward.
Purse $1,500 — **6½ Furlongs**

Index	Horse	Jockey	Wt.	PP	¼	½	¾	Str.	Fin.	Odds
9-3	Cop' Monarch	Owen	114	6	6	5^{2}		4	1^{hd}	4.20
12-3	Bender's Big'st	T'pkins	118	3	2^{2}	2^{2}		1^{2}	2^{2}	2.85
12-1	Karl's Shadow	Hoverson	113	2	3^{2}	3^{1}		3^{1}	$3^{1½}$	15.60
9-3	1 Night Std II	Carter	123	5	5^{2}	4^{2}		5^{6}	4	2.15
11-3	Fielder Frank	J. Mena	119	1	1^{2}	1^{1}		2^{1}	5^{9}	3.00
10-3	Mid Drive	Smith	120	4	4^{hd}	6		6	6	5.25

Cop. Monarch $10.40 $3.60 $2.40
Bender's Biggest 4.00 4.10
Karl's Shadow 4.10
Exactor: 6 and 3, paid $39.30.
Times: 25:4, 51:2, 1:17:2, 1:22:2.
Track: Cloudy — Slow.
Trainer: Ian Murdoch. Winner: b g, by Northern Monarch — Lady Washington, by Alate (B.C.).
Attendance: 1,631.
Total Mutuel Pool: $129,954.

Cooney earns shot at John Tate's title

NEW YORK (AP) — Gerry Cooney pounded Dino Dennis's face to a bloody mask, knocked him down and stopped him in the third round Friday night at Madison Square Garden to earn a world heavyweight boxing title shot.

Cooney dropped Dennis with a left hook in the third round. Dennis struggled up at the count of five, but referee Tony Perez took a long look at Dennis, who had blood pouring from his nose and facial cuts, and stopped the fight at 1:14 of the round.

Promoter Bob Arum had said before the fight that Cooney, if he won, would be a good opponent for World Boxing Association champion John Tate and that he would try to set the fight for May.

It was easily the most impressive win in Cooney's unbeaten 21-bout career.

Some critics had questioned the ability of Cooney, 23, of Huntington, N.Y., who stands 6-5 and weighs 222 pounds, to finish an opponent. Cooney had no trouble in finishing Dennis, a slightly lighter 215 pounds, once he started him on the road to defeat in the second round.

It was a damaging loss for Dennis, 27, of North Attleboro, Mass., who now has lost three times against 38 victories and one draw.

Promoter Don King had said he would get Dennis a shot at World Boxing Council champion Larry Holmes if Dennis won Friday.

Cooney does not like to be referred to as a white hope, but the fact is he is a white fighter, and an unbeaten one at that, will make him an attractive championship contender, at least from a promoter's standpoint.

Host role wanted

INDIANAPOLIS (AP) — The city of Indianapolis wants to be host for the 1981 World Student Games.

CAL-VAN

* 15-MINUTE MUFFLER SERVICE
CAL-VAN
Auto Supply & Repair Centre
735 Cloverdale — 386-2155
* Most Foreign and Domestic Cars.
"OPEN 8 DAYS A WEEK!"
mufflers

MAYFAIR CENTRE
HAIRSTYLISTS

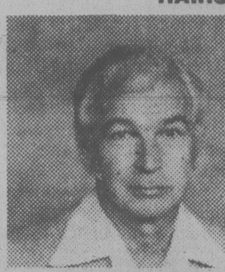

is proud to announce that
Peter McCafferty
Barber Stylist
has joined our staff.
Formerly of the Executive House
He is looking forward to seeing all his former and new clients at his new location.
453-3147 Douglas Street
382-1111 (Appointments for your Convenience)
11-10

The Traders
Wide Open Monday 9 a.m.-9 p.m.
(CLOSED THIS SUNDAY FOR REMEMBRANCE DAY)
SPECIAL
HOLIDAY DISCOUNTS
On Furniture
Appliances, TVs, Bedding
10 to 30% Off
Many Items on Display
TRADE-INS WELCOME
Easy Terms to Suit Your Budget!
LOCALLY OWNED AND OPERATED
The Traders
HOME FURNISHINGS & APPLIANCES LTD.
715 FINLAYSON STREET—PHONE 388-6264
HOURS:
All Weekdays 9-9
Saturday 9-6
Sunday Noon-5
LOTS OF FREE PARKING
AUTHORIZED DEALER
Scotchgard
FABRIC PROTECTOR
CHARGEX VISA
master charge
OR EASY TERMS TO SUIT YOUR BUDGET
11-10

VICTORIA IRON & METAL
10 Saghalie Road (Just off Esquimalt Rd. between CPR Round House and Heliport)
384-6922 or 384-3151
#1 COPPER 80¢ LB.
Prepared CAST IRON $100 A TON
"Top prices paid for all scrap metal commodities"
Open Daily 7:30 a.m.-5 p.m.
Sat. 8 a.m.-1 p.m.

Ban of Jets' pilot a 'first' for NHL?

WINNIPEG (CP) — Winnipeg Jets' coach Tom McVie could go down in the National Hockey League history books as the first coach ever suspended.

"Actually, records of that sort are never kept," said Ron Andrews, the NHL's director of information and statistics.

"But I was wondering too, so I checked around."

Andrews said he couldn't find a previous case where a coach had been suspended for even one game.

McVie received the dubious honor Friday when he was suspended for three games and fined $500 for his actions Tuesday in Atlanta where he removed his coat, tie and false teeth to challenge Flames' coach Al MacNeil to a fight.

Former NHL president Clarence Campbell also said he can't remember a coach ever being suspended.

"I do know that in my 30 years as president I never suspended a coach," Campbell said in a telephone interview.

John Ferguson, Jets' general manager, was upset over the suspension.

"I could accept one game," Ferguson said. "But it's tough to accept three. The punishment was more than excessive."

He said he didn't blame McVie for going after MacNeil.

"A lot of coaches would have been upset seeing one of their players being beaten up by two others. My coach told me the reason he picked a fight was because MacNeil was laughing at the incident."

Ferguson said assistant coach Billy Sutherland will be behind the bench tonight when the Jets meet Toronto Maple Leafs.

McVie himself was apologetic about the incident.

"That's not characteristic of the way Tom McVie acts," he said. "I made a mistake."

NHL SUMMARIES

	G	W	L	T	F	A	P
Norris Division							
Montreal	14	8	3	3	54	41	19
Los Angeles	15	7	6	2	65	67	16
Hartford	13	4	5	4	38	39	12
Pittsburgh	11	4	4	3	41	41	11
Detroit	12	4	6	2	37	39	10
Adams Division							
Minnesota	13	8	3	2	61	45	18
Boston	12	7	2	3	42	31	17
Buffalo	14	7	4	3	45	35	17
Toronto	13	5	7	1	44	47	11
Quebec	12	4	6	2	36	39	10
Patrick Division							
Philadelphia	12	10	1	1	55	39	21
Atlanta	14	7	4	3	56	39	17
NY Rangers	13	6	6	1	57	52	13
NY Islanders	13	5	5	3	45	42	13
Washington	14	4	8	2	44	59	10
Smythe Division							
Vancouver	13	4	4	5	44	42	13
Chicago	14	4	6	4	32	39	12
St. Louis	13	4	6	3	35	44	11
Winnipeg	14	4	7	3	29	50	11
Edmonton	14	2	8	4	46	63	8
Colorado	13	2	9	2	37	48	6

Today's games
Quebec at NY Rangers
Philadelphia at NY Islanders
Buffalo at Washington
St. Louis at Montreal
Boston at Pittsburgh
Vancouver at Detroit
Minnesota at Los Angeles
Toronto at Winnipeg

CHICAGO 4 HARTFORD 2
First Period
1. Hartford, Roberts 2 (Douglas, Keon) 2:15
Penalties — Murray Chi 6:50, G. Howe Hart 9:43, 12:11.
Second Period
2. Hartford, M. Howe 5 (Roberts, Rogers) 1:03
3. Chicago, Ruskowski 4 (Brown, Preston) 12:09
4. Chicago, Preston 4 (Murray, Ruskowski) 17:25
Penalties — Hangsleben Hart 6:11, Ley Hart 16:27, Murray Chi 18:51.
Third Period
5. Chicago, O'Connell 1 (Lysiak, Bordeleau) 7:09
6. Chicago, Lysiak 3 (Lecuyer, Daigle) 11:08
Penalties — None.
Shots on goal by
Chicago 8 6 6—20
Hartford 12 11 9—32
Goal — Esposito, Chicago; Garrett, Hartford.
Attendance — 7,618.

NY ISLANDERS 2, ATLANTA 5
First Period
1. Atlanta, Vail 11 (MacMillan) 5:06
2. Atlanta, Boldirev 5 (Houston, Reinhart) 9:34
3. NY Islanders, Trottier 9 (Bossy, D. Potvin) 12:21
4. Atlanta, Pronovost 4 (Clement, Plett) 16:38
Penalties — Lewis NYI, Houston Atl 4:50, Harris NYI 13:48.
Second Period
5. Atlanta, Vail 12 (Chouinard, MacMillan) 17:04
Penalties — Harris NYI 16:02, Houston Atl 17:44.
Third Period
6. NY Islanders, Lewis 1 (Bossy, Trottier) 3:38
7. Atlanta, MacMillan 2 5:28
Penalties — Lorimer NYI, Rota Atl majors 0:34, Reinhart Atl 9:49.
Shots on goal by
NY Islanders 4 9 13—26
Atlanta 15 9 6—30
Goal — Smith, NY Islanders; Bouchard, Atlanta.
Attendance — 14,218.

MINNESOTA 6, COLORADO 5
First Period
1. Minnesota, Payne 11 (Smith) 7:59
2. Colorado, Ramage 2 (Saleski, Valiquette) 13:28
3. Colorado, Pyatt 5 (McEwen) 14:58
4. Colorado, DeBlois 5 (Berry, Pierce) 15:27
5. Minnesota, MacAdam 6, 16:54
6. Minnesota, Payne 12 (MacAdam, Smith) 17:27
Penalties — Shmyr Min 0:18, Pierce Col 2:37, Polich Min, Turner Col 19:50.
Second Period
7. Minnesota, MacAdam 7 (Smith) 7:59
8. Colorado, McEwen 2 (Robert, Berry) 9:49
Penalties — Shmyr Min 3:50, Hartsburg Minn 5:29, Barrett Minn 9:00, Morrison Col 11:43, Younghans Min 14:41, Ramage Col 17:30.
Third Period
9. Colorado, McEwen 3 3:02
10. Minnesota, Sharpley 9 5:34
11. Minnesota, McCarthy 5 (Zanussi, Maxwell) 8:37
Penalties — Paiement Col 1:20, Turner Col 4:44, Manery Minn 18:19, Berry Col 18:19.
Shots on goal by
Minnesota 11 9 11—31
Colorado 18 12 6—36
Goal — Meloche, Minnesota; Astrom, Colorado.
Attendance — 7,062.

NHL LEADERS

	G	A	P
Dionne, Los Ang.	15	20	35
Simmer, Los Ang.	14	11	25
Taylor, Los Ang.	9	16	25
Lafleur, Montreal	14	10	24
Trottier, N.Y. Islan.	9	13	22
Goring, Los Ang.	6	16	22
B. Smith, Minn.	5	17	22
Nilsson, Atlanta	11	9	20
Halward, Los Ang.	5	14	19
Payne, Minn.	12	6	18
MacDonald, Edmonton	10	8	18
Nilsson, N.Y. Rang.	8	10	18
Propp, Phila.	8	10	18

Rob Mingay
Alderman

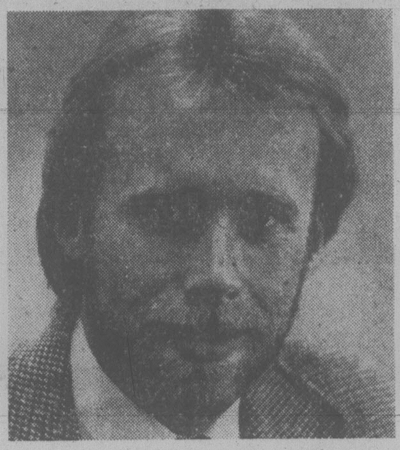

Let's get specific
Viable Public Transit
Neighbourhood preservation
Better Services to Seniors
More Employment Opportunities
We Need Action
NOV. 17th
X MINGAY, ROB
Placed by Citizens to Elect Rob Mingay Alderman
595-2114
11-10

.88 ct. Diamond set in 18 karat gold

Diamonds, Rubies, Sapphires, Emeralds . . .
loose gem stones waiting to be combined with gold in an original design created for you. Come in and choose your diamond or precious gem from our collection and let us create a one-of-a-kind jewel for you alone. Prices from $500 in 14 karat and 18 karat gold.

"SKY" IS A REGISTERED HALLMARK

Bill Kent
SKY JEWELS
10-16

& Gemologist Goldsmith
ACROSS FROM THE EMPRESS
A9 Nootka Court
634 Humboldt St.
385-5144

FALL SCHEDULE CHANGE
VANCOUVER·VICTORIA
Effective **Tuesday, November 13**, to Tuesday, December 18, 1979, inclusive.
DAILY

Lv Tsawwassen		Lv Swartz Bay	
7:00 am	**4:00 pm***	7:00 am	**4:00 pm**
8:00*	**5:00**	9:00	**5:00**
9:00	**6:00**	10:00*	**6:00***
11:00	**7:00**	11:00	**7:00**
12:00 noon	**8:00***	**1:00 pm**	**8:00**
1:00 pm	**9:00**	**2:00***	**9:00**
3:00	**10:00**	**3:00**	**10:00***

***M.V. "Queen of Saanich"** replacement vessel for the M.V. "Queen of Alberni". Vehicles over 6'6" in height given preferred loading. No buses loaded. Limited foot passenger capacity. Cafeteria only.

BRITISH COLUMBIA FERRY CORPORATION
For information phone
Vancouver **669-1211** Victoria **386-3431**
Schedules subject to change without notice.

OAK BAY
FOR PROVEN ABILITY AND LEADERSHIP, NOVEMBER 17
VOTE

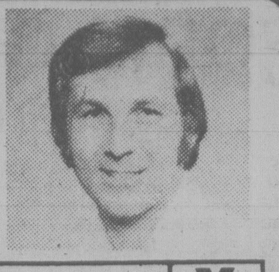

SMITH, HENRY WILLIAM X
INSERTED BY SMITH FOR ALDERMAN CAMPAIGN

VAN ISLE WINDOWS LTD.
YOUR VICTORIA MANUFACTURER
MAKES IT ALL!
- SCREENS
- OUTSIDE STORMS
- THERMAL GLASS
- NEW CONSTRUCTION WINDOWS
- RENOVATION WINDOWS
- INSIDE STORMS
- AWNINGS
- PATIO DOORS

CHECK and COMPARE
YOU CAN AFFORD US.
YOU CAN'T AFFORD NOT TO
FIND OUT ABOUT US.

B.C. HYDRO APPROVED FINANCING
FACTORY-TRAINED INSTALLERS
FREE IN-HOME ESTIMATES

VAN ISLE WINDOWS
401 DAVID STREET
383-7128

ROCKWELL
Parts and Accessories
ISLAND MACHINERY LTD.
617 Chatham St.
385-5500

DORMANS
GREAT MEN'S WEAR GIFTS
at Pre-Christmas Savings
SALE STARTS 11 A.M. MONDAY, NOV. 12th
★ Regular Dormans Quality at Super Savings
★ Last Major Storewide Sale Before Christmas
★ Layaways Available

SWEATERS
Large selection of bulky knits.
Reg. to 67.50
ONE LOW PRICE
50.00

DUFFLE COATS
All wool with removable hood.
Reg. 95.00
79.00

SHIRTS
DRESS SHIRTS
Famous maker.
Reg. 24.00
9.99
Overstock in sizes 16, 16½, 17. Entire Stock
20% OFF
SPORT SHIRTS
Large selection of long sleeve styles. Plains, fancies and checks
20% OFF

SOCKS
All wool by Byford.
Regular Price 4.50
pr. **2.99**

SUITS
3-Piece **129.00**

CORDUROY SLACKS
Entire stock of pleated and plains, quality corduroy
20% OFF

SPORT JACKETS
Assortment from regular stock.
Reg. to 110.00
79.00

DORMANS
Many In-Store specials
Free Minor Alterations
Charge on your Visa, MasterCharge or American Express
STORE FOR MEN
1328 DOUGLAS ST. at JOHNSON
and our SIDNEY STORE, 2451 Beacon Ave.

Ginn leads Aussie PGA

MELBOURNE (Reuter) — Australian Stewart Ginn fired a two-under-par 69 today for a four-stroke lead after the third round of the Australian Professional Golfers' Association championship.

Ginn, 29, has a 212 total after 54 holes, while Simon Owen of New Zealand had a 73 for 216.

Bob Charles of New Zealand and Bob Shearer of Australia were tied for third with 217 totals.

Mahaffey balloons to 80 but Americans keep lead

ATHENS (CP) — John Mahaffey soared to an 80 today but team-mate Hale Irwin fired an even-par 72 as the United States held a five-stroke lead over Taiwan after the third round of the World Cup international team golf tournament.

Dan Halldorson of Shilo, Man., had an 82 on the 6,809-yard Glyfada course, raising Canada's total to 453, well behind the U.S. total of 434.

Jim Nelford of Burnaby with a 73 and 74 in earlier rounds, fired a 73 today for a three-round total of 220. Halldorson was at 233.

Taiwan has a 439 total and Scotland was at 440, followed by Spain at 443.

Italy was disqualified from the championship when its No. 1 player, Baldovino Dassu, signed an incorrect scorecard after the third round.

Dassu, 25, signed the card at the end of his round, believing that he had scored a 74, including a four on the 16th hole. In fact, it should have been a 75, with a five on the 16th.

Individual scores after Friday's round:

★ ★ ★

John Mahaffey, U.S.	67-73—140
Hale Irwin, U.S.	74-70—144
Bern. Langer, W.Germany	74-70—144
Juan Pinzon, Colombia	70-74—144
Ken Brown, Scotland	73-72—145
Michael King, Britain	72-73—145
Sandy Lyle, Scotland	72-73—145
Lu Hsi Chuen, Taiwan	71-74—145
Kazuo Yoshikawa, Japan	71-74—145
Baldovino Dassu, Italy	78-68—146
Jean Garaialde, France	74-74—148
Enrique Serna, Mexico	74-74—148
Jim Nelford, Canada	73-75—148
Chen Ize Ming, Taiwan	73-75—148
Mohamed Boussa, Egypt	75-74—149
Antonio Garrido, Spain	74-75—149
Manuel Pinero, Spain	73-76—149
Cho Tae Ho, S.Korea	73-76—149
Eddie Polland, Ireland	76-74—150
Barry Vivian, N.Zealand	74-76—150
E. Nival, Philippines	73-77—150
Ramon Munoz, Venezuela	72-78—150
Dan Halldorson, Canada	77-74—151
F. Van Donck, Belgium	75-76—151
R. Lavares, Philippines	74-77—151

His partner, Delio Lovato, was permitted to remain in the individual competition.

Spain's Antonio Garrido set a course record with a six-under-par 66, with a 30 on the front nine and a par 36 on the back nine. He broke Mahaffey's record of 67, set in the opening round of the tournament.

Mahaffey had complained following Friday's round that he had difficulty maintaining his concentration because of slow play. Most teams took 5½ hours to finish.

Mahaffey, defending holder of the individual title in the World Cup, claimed some players are not used to high standards of United States and European tournaments.

"They take too long to play, take too much time to line up their shots. Although the way Hale and I hit a couple of balls today, our talents are questionable."

The Americans drew the heaviest crowds as they meandered around the course. Greeks, not considered golf enthusiasts, have shown up in respectable numbers and tailed the U.S. pair in every round, applauding their shots.

Purtzer sizzles in team event

KOBE, Japan (AP) — Tom Purtzer battled the wind and rain to card a 68 today, helping American golfers take a four-stroke lead over Japan after three rounds of a $125,000 United States-Japan tournament.

The American team took a total of 581 strokes, five over par, for a three-round total of one-over-par 1,729. The Japanese team stood at 1,733, or five over par.

The best eight scores from each nine-man team count in the team scoring on the par-72 Sports Shinko Country Club course.

The 27-year-old Purtzer took a nine-stroke lead in individual competition with a three-round total of 12-under-par 204. Purtzer made seven birdies and three bogeys in today's round.

Ray Floyd, the first-round leader, shot a 73 for a 213 total and held second place.

Bill Rogers of the U.S. shot a 69 for a 215 total and shared third with Isao Aoki and Yoshitaka Yamamoto, both of Japan. Aoki had a 72 and Yamamoto a 74.

Ed Snead of the U.S., in fourth place Friday, shot a 77 for a 219 and shared 10th place with countrymen Andy North and Dave Stockton.

Lee Trevino shared 13th place with Kosaku Shimada of Japan at 221. Trevino and Shimada shot 74s Saturday.

SOCCER SCORES

LONDON (CP) — British soccer results Friday:

ENGLISH LEAGUE

Division II

Chalton 2 Oldham 1

Division III

Southend 1 Grimsby 0

Division IV

Doncaster 2 Peterborough 1

Rochdale vs. Aldershot and Transmere vs. Wigan, postponed.

Canada gets pro soccer loop in 1980

TORONTO (CP) — The Canadian Soccer League will begin operating in 1980 for professional players, A. A. Bruner of Toronto, president of the league, has announced.

Bruner said the league, established after 18 months of study and at the request of the Canadian Soccer Association, will have eight or 10 teams the first season.

HOBBY WOODWORKERS!
SAVE ON 3 and 9 MONTH MEMBERSHIPS
SPECIAL — UNLIMITED TIME
TOOLS 'N SPACE

NOVICES WELCOME

Start building your furniture and Christmas gifts!
Gift Certificates Available.

TOOLS 'n SPACE
The Hobby Woodworking Centre
338 Catherine St. 383-9600
At Esq. Rd. behind E & N Rail

Open 10-10 Mon.-Thurs.
10-6 Fri. and Sat.
383-9600
338 Catherine (at Esquimalt Rd.)
CLOSED MONDAY NOVEMBER 12

SOLAR
HOT WATER HEATING BY SOLARSYSTEMS! ®
Ark Solar Products
2666 QUADRA STREET
VICTORIA, B.C. / 386-7643

PATRICK SKILLINGS
FOR CITY ALDERMAN

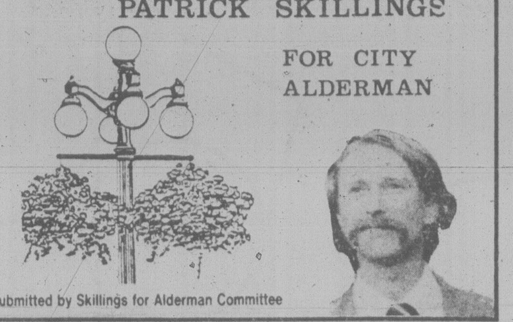

Submitted by Skillings for Alderman Committee

MERIT SELF SERVE GAS BAR
603 GORGE RD. EAST
385-3654
SPECIALS: CIGARETTES all cartons $7.19
with minimum $8.00 fill-up.
Limit—2 per customer.—Additional cartons at regular prices. Kings—$7.49. Regulars—$7.45.
(While Stocks Last)
CHRISTMAS CANDY: $1.29
for 450 g. Bag — Several Varieties.
PLUS—Merit Money — 5c for each $2.00 worth of gasoline purchased.
— OPEN 24 HOURS —

BILL TINDALL

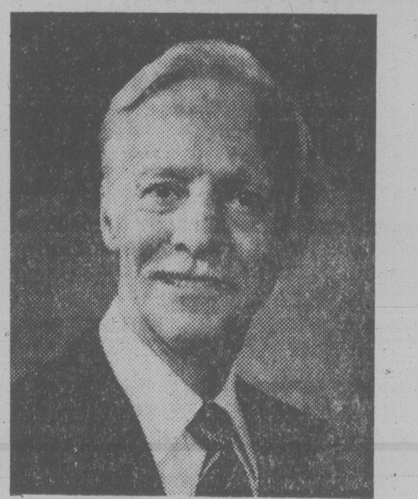

He Has The Leadership Qualities We Need Today!

As we start the 1980's Victoria needs Experienced, Energetic, Dedicated leadership on Council. For Mayor, vote BILL TINDALL.

GOOD FOR VICTORIA
COMMITTED!
EXPERIENCED!
LEADING
and LISTENING!
On Nov. 17, For MAYOR
In Victoria, Vote
TINDALL William D. X
For information and transportation 381-6822 · 381-6844

Give a Nikon Gift and Save!
Get Fall Rebates on Nikon FM and FE Cameras!

Your gift will really be appreciated if it's a Nikon. And *you'll* appreciate the savings you get with Nikon's Fall Rebates! Buy a great gift like the Nikon FM or the automatic Nikon FE, and get a great rebate. You'll also save on selected precision-made Auto-Nikkor accessory lenses and on the fabulous F2 series. Now you can give a great Nikon gift and get it at a great price!

After your purchase, all you have to do is send your dealer-certified warranty card and rebate form to Nikon Canada Inc., 1366 Aerowood Drive, Mississauga, Ontario L4W 1C1. Nikon will then mail your CASH REBATE directly to you!

Your favourite photographic retailer has all the details and rebate forms. But hurry, these money-saving Nikon Fall Rebates are available only on purchases made between August 20 and December 15, 1979.

Save up to $50 on these Auto-Nikkor Lenses
☐ 20 mm f/3.5 $25.00
☐ 24 mm f/2 $30.00
☐ 24 mm f/2.8 $25.00
☐ 28 mm f/2 $30.00
☐ 28 mm f/2.8 $25.00
☐ 28 mm f/3.5 $15.00
☐ 35 mm f/2 $20.00
☐ 35 mm f/2.8 $15.00
☐ 85 mm f/2 $25.00
☐ 105 mm f/2.5 $25.00
☐ 135 mm f/2.8 $25.00
☐ 135 mm f/3.5 $20.00
☐ 180 mm f/2.8 $35.00
☐ 200 mm f/4 $20.00
☐ 300 mm f/4.5 $30.00
☐ 500mm f/8 $35.00
☐ 28-45 mm f/4.5 $50.00
☐ 35-70 mm f/3.5 $40.00
☐ 43-86 mm f/3.5 $30.00
☐ 80-200 mm f/4.5 $40.00
☐ 55 mm f/3.5 Micro $25.00
☐ 105 mm f/4 Micro $30.00
☐ 200 mm f/4 Micro IF $40.00

Save up to $125 on the Nikon F2 Series
☐ Nikon F2 $50.00
☐ Nikon F2A $75.00
☐ Nikon F2AS $125.00

Nikon

Nikon is more than a camera. Nikon is Photography.

Official Camera of the Canadian Olympic Team*
Official Supplier to the Canadian Football League
* In Canada, a Trademark of the Canadian Olympic Association

Save $35 on the Nikon FE
Don't choose your automatic camera automatically!
Get Nikon quality with the rugged, versatile Nikon FE.

Save $35 on the Nikon FM
Nikon's easy-to-use semi-automatic camera that you'll never outgrow.
The Nikon FM is the camera for the rest of your life.

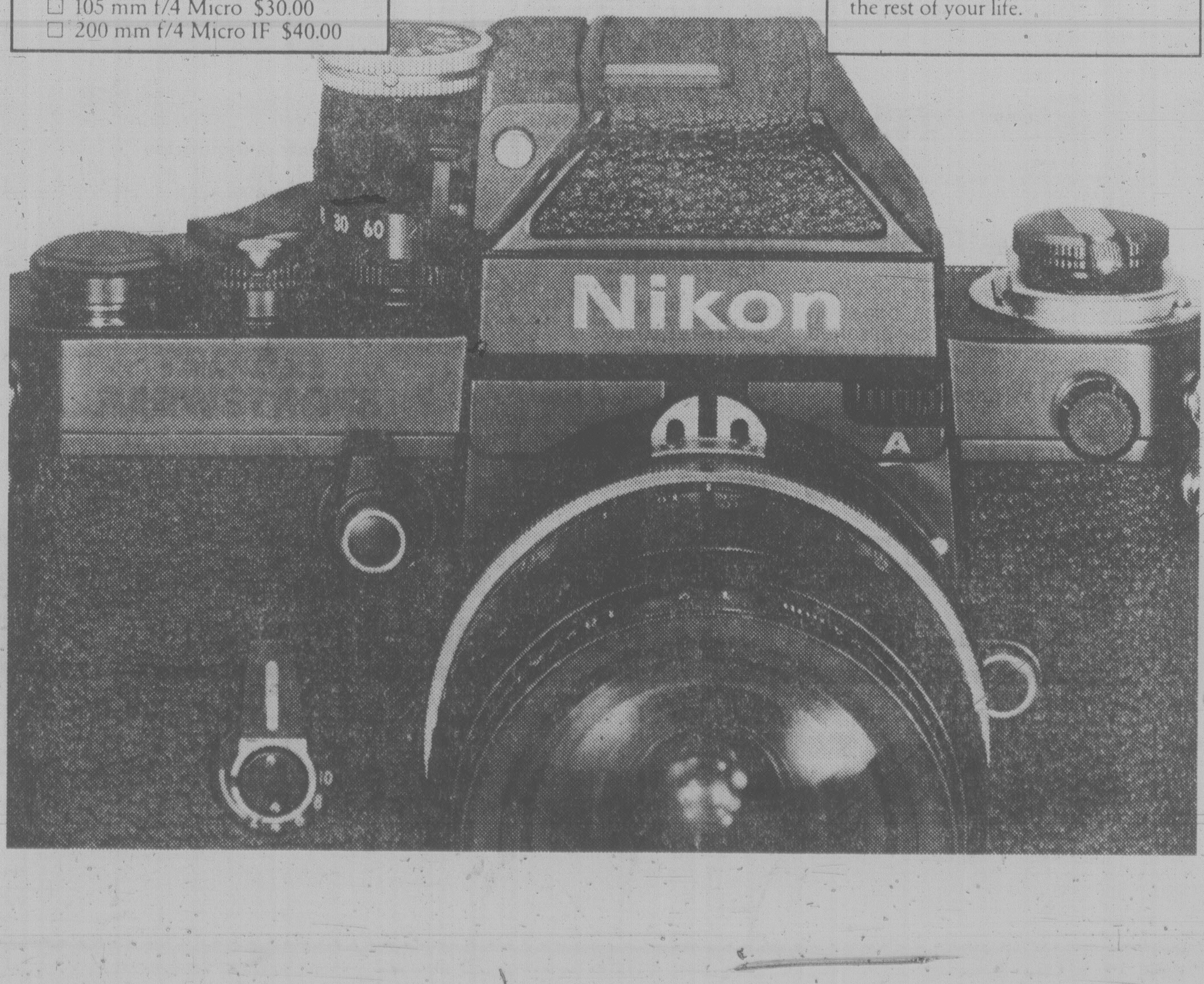

"IT'S A BIG DEAL"

the Bay

25% TO 50% OFF LADIES' FASHIONS

THESE ARE THE VALUES TO PUT YOU IN STYLE FOR A LOT LESS. DON'T MISS THEM!

LADIES' COATS

Quality untrimmed coats. Updated and classic styles, in pure wool and other fabrics. Various colours, sizes and styles. Reg. $170 to $200.

To clear 139.99

1/3 off fur trimmed cloth coats. Our entire selection is priced to go! Assorted styles, colours and sizes. Downtown Vancouver only. Reg. $195 to $385.

To clear $130 to 256.67

1/3 off designer coats by Harve Bernard, Auckie Sonft and Wilson, plus others. Various styles, colours and sizes. Downtown Vancouver, Park Royal, Richmond and Victoria only. Reg. $220 to $365.

To clear 146.67 to 243.34

Ladies' Coats, Downtown Vancouver (third), Victoria, Park Royal, Surrey, Lougheed, Richmond, Champlain and Coquitlam, unless stated otherwise.

JEUNESSE

Full length cloth coats for winter are now at fabulous prices in Jeunesse! Choose from assorted styles, colours and sizes, at two low prices.
Group A Last price 99.99

To clear 69.99

Group B Reg. $140 to $180

To clear 99.99

Fashion blouses and sweaters for juniors, in a good range of styles, colours and sizes. Reg. $20 to $30.

To clear 12.99

Fashion pants and skirts, to co-ordinate with all your holiday looks. Various styles, colours and sizes. Reg. $25 to $35.

To clear 14.99

Jeunesse, Downtown Vancouver (third), Victoria, Coquitlam, Park Royal, Surrey, Lougheed, Richmond and Champlain.

ONE DAY ONLY!

25% OFF ALL CONTEMPO FASHIONS

Save on everything in our department, including all our new arrivals! Excellent choice of styles, in the latest colours. Broken sizes 5 to 15. Not all styles in all stores.

Contempo, Downtown Vancouver (third), Victoria, Coquitlam, Park Royal, Lougheed and Richmond.

MIRROR ROOM

ONE WEEK ONLY!
25% OFF EVAN-PICONE FALL CO-ORDINATES

Choose from our entire fall collection, imported from New York. Includes tweeds, corduroy, gabardine and flannel; not all styles and fabrics in all stores. Sizes 8 to 16. Reg. $50 to $175.

Sale $37 to $131

Evan Picone Shop, Downtown Vancouver (third), Victoria and Lougheed only.

Famous maker fashions are now priced for terrific savings! Choose jackets, skirts, blouses and sweaters, from three low, low price groups.

Group A **To clear $19**
Group B **To clear $29**
Group C **To clear $39**

Mirror Room, Downtown Vancouver (third) only.

LADIES' SPORTSWEAR

30% off famous maker sportswear, in corded velour, corduroy, denim and polyester gabardine. Colours include camel, brown, green and blue. Broken sizes 8 to 18. Reg. $23 to $62.

To clear 12.99 to 39.99

Fashion skirts in wool and wool/polyester, including slit styles, A-lines, pull-ons and more. In plains and plaids. Broken sizes 8 to 18.

To clear 14.99
Vancouver only

Quality blazers in wool and wool/polyester. In plaids of grey, burgundy and brown, and solids of grey and pink. Broken sizes 8 to 18.

To clear 29.99
Vancouver only

Co-ordinated separates by a famous maker, now at an incredibly low price! Blue, green or brown, in broken sizes 8 to 18.

To clear 9.99 ea.

Sportswear, Downtown Vancouver (third), Victoria, Coquitlam, Park Royal, Surrey, Lougheed, Richmond, and Champlain.

BUDGET SPORTSWEAR

Fashion blouses. Choose from a select group of blouses, specially priced for holiday dressing. Assorted styles and colours, in broken sizes. Reg. $18 to $24.

To clear 9.99 to 14.99

Selected skirts in the latest styles and colours are now at great savings! Broken sizes. Reg. $22 to $24.

To clear 14.99

Quality blazers. Assorted styles, colours and sizes. Reg. $32 to $38.

To clear 19.99

Holiday co-ordinates. Assorted styles, colours and sizes. Reg. $18 to $40.

To clear 9.99 to 24.99

Fashion Two/Budget Sportswear, Downtown Vancouver (second), Victoria, Coquitlam, Park Royal, Surrey, Lougheed, Richmond, and Champlain.

PERSONAL SHOPPING ONLY

SLEEPWEAR

French Maid long nylon gown. Antron III nylon gown in yellow or sea green. Sizes S,M,L. Reg. $17.

To clear 9.99

Janice Young sleepwear from Van Essa. Choose from three beautiful styles, including long sleeve gown, long spaghetti strap gown and bed jacket, in peach sherbet or chocolate mint. Sizes P,S,M,L. Reg. $22 to $35.

To clear 15.99

Boucle robe by Claudel. Shawl collar wrap style in midnight blue or amethyst. A fabulous buy! Reg. $55.

To clear 29.99

Sleepwear, Downtown Vancouver (third), Victoria, Coquitlam, Park Royal, Surrey, Lougheed, Richmond, and Champlain.

UNDER-FASHIONS

25% off all girdles for mature figures. Includes names like Wonderbra, Warners, Exquisite Form, Sarong and Daisyfresh.

Underfashions, Downtown Vancouver (third), Victoria, Coquitlam, Park Royal, Surrey, Lougheed Richmond and Champlain.

BAYMART FASHIONS

Polyester blouses in four styles, to top off your holiday fashions beautifully! Assorted colours in S,M,L. Not all styles in all stores. Reg. 15.99.

To clear 11.99

Baymart Sportswear, Downtown Vancouver (mall), Victoria, Coquitlam, Park Royal, Surrey, Lougheed, Richmond and Champlain.

Sporty cardigans, in two attractive styles. With rib sleeves and contrast colour on body. Assorted colours. Sizes S,M,L. Reg. 8.99.

To clear 5.99

Bomber jacket with polyester/cotton outershell and polyester fill. Navy, beige or carmel in S,M,L. Reg. 49.99.

To clear 37.99

Snorkel jacket with polyester/cotton twill outershell and polyester fill. Synthetic fur trimmed. Khaki colour in sizes 5 to 15. Reg. 39.99.

To clear 29.99

Baymart Young Apparel, Downtown Vancouver (mall), Victoria, Coquitlam, Park Royal, Surrey, Lougheed, Richmond and Champlain.

FASHION DRESSES

Better quality dresses in a great range of styles and colours are now priced for holiday savings! Assorted sizes. Reg. $35 to $50.

To clear 19.99

Dresses, Downtown Vancouver (third), Victoria, Coquitlam, Park Royal, Surrey, Lougheed, Richmond and Champlain.

Prices in effect while quantities last, unless stated otherwise.

ALL BAY STORES WILL BE OPEN MONDAY, NOVEMBER 12.

the Bay | master charge | VISA

Show your Bay Shopping Card!
Master Charge and Visa are also welcome.

Hudson's Bay Company

CUBBON LINK
Having trouble starting that Christmas project?
I CAN HELP . . .
Call the Hotline
474-1454

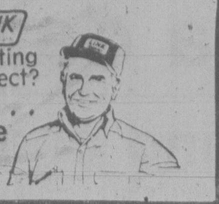

local news

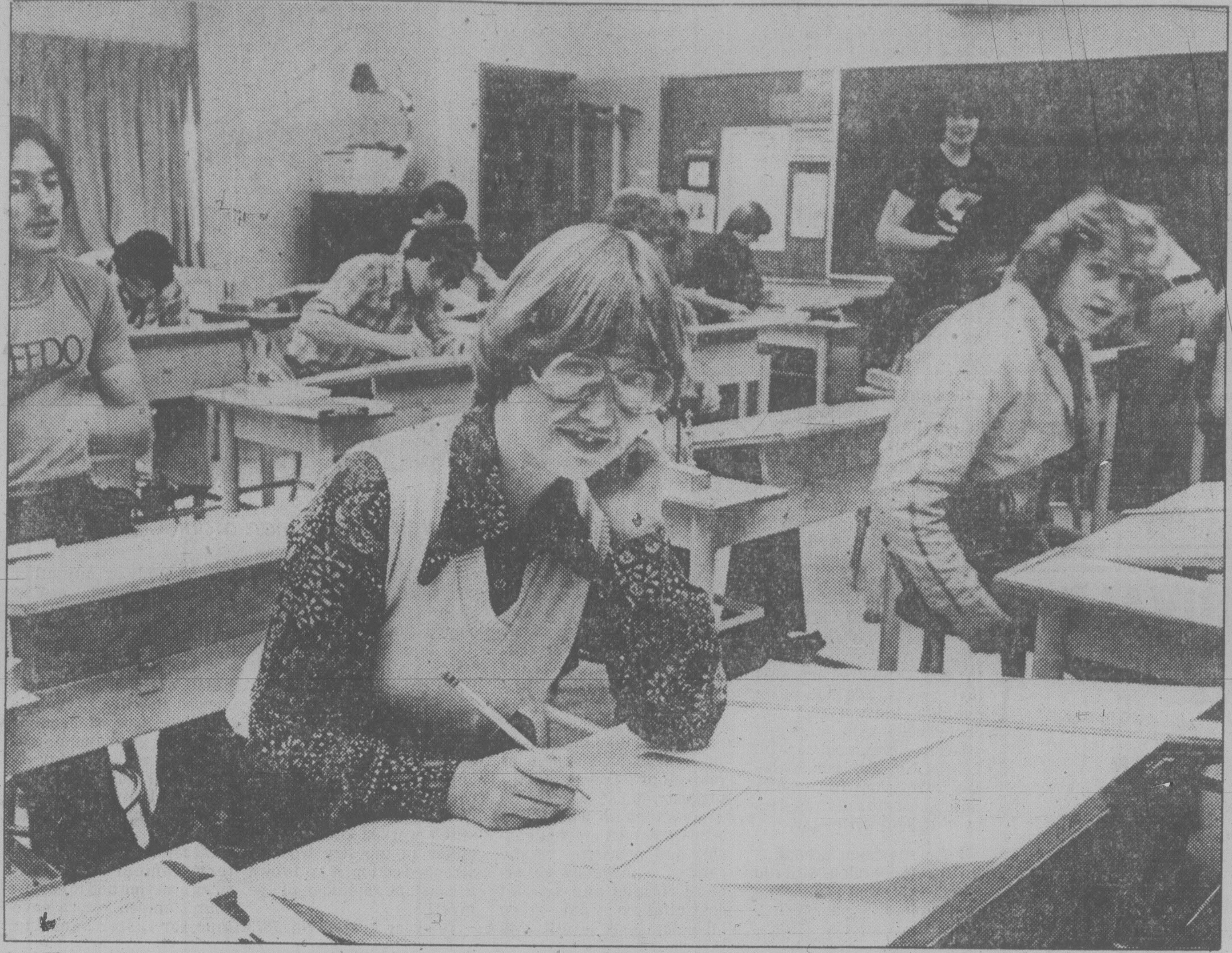

Carole Carver in class . . . it's cool when her kids say 'hi' in hall

Pupil/mom may end up as trustee

By AB KENT

What happens when a mother of three becomes a pupil in her offspring's school?

"They wave and say 'hi' in the halls — and that's terrific," says Carole Carver, 35, one of nine adults taking classes at Dunsmuir Junior Secondary School at Colwood.

What makes Carole a real standout is the fact she is the only high school student running for a seat on a school board in next week's election.

Long involved as an aide and classroom volunteer, Carver feels her interest in the school system should go beyond that of a parent.

So she's now offering her services as a trustee in Sooke District 62.

At the same time she wants to prepare herself for a career in architecture and is taking Grade 11 draughting and Grade 12 typing in six classes a week.

It gives her a unique perspective on the school system.

Daughter Alanda, in Grade 11, and Mike, Grade 12, adjusted to their mother attending the same school but not the same classes.

Another daughter, Meagan, is in Grade three at Wishart School, where her mother is past-chairman of the Wishart School Supporters.

Carver found the children enrolled in her subjects reacted quite differently in each class.

The office procedures class is mostly girls who have been a bit slow warming up to her, she said.

"They tiptoe around me and don't know what to do with me. But they are always very polite and have started asking me questions."

The draughting class — with only one other female — is also polite, although initially resentful.

"The boys were upset at first because they were told they couldn't swear in class."

Adults in classes have become fairly commonplace in the Sooke district, where declining births and enrolment allow space and opportunity and no extra burden on teaching resources.

This year most adults at Dunsmuir are taking art, commerce and draughting, either for personal satisfaction or to upgrade themselves before going on to post-secondary education.

max low

It has taken the people behind it two years but finally, Divorce Lifeline was launched on a "lot of hope and faith" this week.

They had the right place for the faith as the inauguration was held in a little room at First United Church on Balmoral where, in a tiny office upstairs, Divorce Lifeline will be open for business between 2 p.m. and 5 p.m. on Tuesdays, Wednesdays and Thursdays.

"We don't have much money," Divorce Lifeline's first co-ordinator Jocelyn Gifford, an associate professor at the University of Victoria's school of social work, confides.

"As well as all the hope and faith, we're starting with a grant from the Vancouver Foundation and public donations."

Monthly public meetings will be free, although there will be a collection and a fee for the small group counselling that follows, based on a person's ability to contribute.

"What we want to do is help people who are at the stage of marriage breakdown," Jocelyn told those at the opening.

"We want to help those who have definitely faced the fact that their marriage is over. The public meetings and then the group counselling will be to help people come to terms emotionally and to realize what they have been through."

First of those meetings will be next Wednesday at 8 p.m. at 932 Balmoral and will concentrate on 'Coping With the Holiday Season.'

Divorce Lifeline points out that as Christmas or Hannukah are traditionally times of celebration, times when families are supposed to be together, they can be extremely difficult times for those who are newly separated or divorced.

Panelists Dr. Robert McLaren (founder of the Naramata Centre), Madeleine Shields (director of the Single Parent Resource Centre) and teacher Patricia Whiteley will attempt to face the problems squarely and to offer practical suggestions for finding new strength and joy in the holiday season.

More details on that meeting or on Divorce Lifeline generally can be obtained by phoning Gifford at 386-4331.

"We're both in the people business," Rev. Hugh Hunter of First United Church told Divorce Lifeline members while congratulating them on their opening.

"The word religion actually means to bind so we want you to know that we in the church will do all we can to help this cause."

All sorts of other socially-minded people were there like Victoria mayoralty candidate John Hayes, Ald. Robin Blencoe and Gretchen Brewin, president of Prime Time.

Beryl Young, a colleague of Gretchen's, told me Divorce Lifeline was the one big project of Prime Time which has had a three-year mandate to provide programs and services for women in their middle years.

"I happened to be on the door when women would come in and say 'Help me, my marriage is falling apart!'" Beryl pointed out.

"Though now we have got it going, Divorce Lifeline won't be only for women — but for men, too — and is meant to help those of any age going through a crisis in their marriage."

"I don't think there is any doubt that you are offering to Victoria a service that is desperately needed," Hayes said in wishing Divorce Lifeline good luck and offering congratulations from city hall.

"I don't know how we've done without it for so long."

This is the ninth Divorce Lifeline — there are four in Washington State, three in California and one in Vancouver — though Gifford stressed that it is strictly a local group with all B.C. people involved.

"And we very much want to deal with the problem here in Victoria," she said.

Certainly, there is a problem here, Carol Huddart, first president of the board of directors of Divorce Lifeline, said.

"More than 1,100 divorces go through our courts each year and 38 per cent of Victoria's school-age children are from single-parent families," she said.

And then with emotion in her voice:

"As a lawyer I'm most concerned at the effects of divorce on children."

And I feel, in a time when there are more weddings than ever and shorter marriages and when one in three is ending in divorce, more of us either just starting out or struggling to stay on the marital trail should think deeply about those effects.

CP Air bids to fly here

CP Air says it plans to file an application with the Canadian Transport Commission for the right to begin service between Vancouver and Victoria airports.

Pacific Western Airlines and Air Canada are the only major carriers on the route at the present time.

CP Air president Ian Gray will be in Victoria Tuesday to line up community support for the additional service.

He will meet with aldermen and members of chambers of commerce from the Victoria area.

The application to the air transport committee of the CTC will be filed soon, the company said.

CP Air has already applied to expand service in eastern Canada beyond Montreal to Halifax.

PWA currently has six flights a day in both direction between Victoria and Vancouver while Air Canada has three.

The Air Canada service is used mainly to link up with major Canadian routes out of Vancouver.

Meanwhile, Esquimalt-Saanich MP Don Munro said here Friday he has asked the federal government to put a high priority on radar for the airport in 1980.

Planes approaching Pat Bay must use radar from Vancouver as their guide.

Lack of radar at Pat Bay was a major factor in an incident last year when a large passenger jet came close to a smaller plane, he said.

Munro will ask cabinet to put the system in next year's federal spending estimates. He estimated the cost at about $2.5 million.

Batvan nabs drinkers

A crackdown on drinking drivers in the Colwood area Friday night resulted in two motorists being charged with impaired driving and 10 others receiving 24-hour roadside suspensions.

Officers using a Batvan stopped and checked 900 vehicles in roadblocks at the Trans Canada Highway and Thetis overpass and Sooke and Jacklin Roads.

One drug charge and three liquor charges were laid and four traffic tickets handed out.

In addition officers made three liquor seizures.

Friday night's roadblock marks the start of what Attorney-General Garde Gardom says is a step-up in the war on drinking drivers.

He said roadblocks will be out throughout the province until after the new year.

The Batvan team will be on the prowl in the western communities again tonight and Sunday.

More roving roadblocks are planned for next week at several other locations in the Greater Victoria area.

Fire damage $6,000

Esquimalt fire officials are investigating a fire that caused about $6,000 damage to a second-floor suite in an apartment block at 611 Admirals Friday night.

Cause of the fire which broke out in a bedroom in suite 203 shortly before 10 p.m. is not known.

No one was in the suite and there were no injuries.

Tenants of the 40-suite building were evacuated until Esquimalt firemen assisted by firefighters from Dockyard extinguished the blaze.

Police called too late in shipboard suicide

City police today questioned the handling of an incident on the destroyer escort HMCS Gatineau Friday night in which a young seaman took his life.

Officers are wondering why police were not notified sooner about the man who, according to police reports, paced the afterdeck for more than hour with a loaded 44-magnum revolver in his hand threatening to kill himself.

Police weren't called until 8:30 p.m. after the man fired a shot in the air.

When two officers arrived, the ship, moored in the Inner Harbor for this Sunday's Remembrance Day services, was floodlit.

Police said the man, wearing a red ski jacket, was sitting near a gangplank at the stern of the ship.

Another seaman was sitting nearby trying to talk the man into surrendering his weapon.

The police officers called to the ship's officer to turn out the lights.

But at that moment the man got up, removed his glasses, and knelt down.

A shot rang out and the man slumped over on his side.

A number of passers-by and crewmen witnessed the incident.

The man was taken to Victoria General Hospital where he died shortly after 9 p.m.

Gatineau officers told police the seaman, a 25-year-old native of Alberta, had been depressed.

Police recovered a motorcycle helmet with a suicide note attached to its vizor.

Spokesmen for the Canadian Forces Base in Esquimalt could not be reached for comment this morning.

John MacKay photo

HOTTEST ROCK group in North America played Memorial Arena Friday night and drew 4,000 screaming fans. The Knack, from Hollywood, plays back to basic stuff, according to rock afficianados, with biggest hit to date a disc called My Sharona.

United Way close to goal

Greater Victoria's United Way campaign is now only $203,000 short of its $1,020,000 objective.

"We expect to reach the target by the end of this month," a spokesman said.

"We have yet to hear from a number of employee groups."

So far, five divisions have exceeded their goals.

They are the hotels and motels, the agencies that are supported by United Way, accountants, dentists and the Sidney-North Saanich division.

Doing the Town

With DOROTHY FRASER

Pretties for Christmas . . .

If your thoughts about Christmas are all mixed up with pretty things to wear . . . as ours usually are . . . do go and see the exquisite negligee set at Roy Imports . . . Nightie with blouson top and provocative wrap skirt, lavish with lace . . . topped with a matching lace-trimmed jacket . . . In black, it's the sexiest thing you ever saw in your life . . . while in the palest of aqua it's sweetly alluring . . . We don't suggest you buy it for yourself, but how about giving your husband a hint? . . . It's cheap at $60 . . . and to complete the black set, there are black velvet mules with marabou collar for a mere $13 . . . Even the mules alone would be a pretty nice gift! . . . More pretties for your party evenings are a black cocktail skirt with wide sash tie . . . a brown peau de soie one in a straight style . . . and a Kay Silver blouse in white or cream to team up with both of them . . . It's lace trimmed . . . with mandarin collar and miniature lace peplum, lace at the wrists . . . Perfect informal party get-up! . . . Roy's still have the best selection of skirts in town . . . with some lovely new ones from England by Sportset . . . and delightfully young designs in long pullovers by Elizabeth Munro and exclusive to Roy's . . . Those special Shetland sweaters Marlene had made for her in Scotland are finally here . . . Just lovely colors, and only $45! . . . **Roy Imports, 435 Simcoe St., 384-4932, and 9807 Third St., Sidney, 656-3522.**

Start now on this "Stitch-A-Gift" project . . .

You can make the biggest hit of your life this Christmas . . . and save yourself a mint of money in the process . . . if you present the people on your Yule list with personalized gifts you've stitched yourself in either needlepoint or cross stitch . . . and what's more you've got plenty of time to do it if you start right now! . . . First thing to do is, hie yourself to Hallmark Gift Shop and look at their exciting array of "stitchable giftables", as we've personally christened them! . . . All of them cost under $10 . . . None involve a great deal of work . . . There's no finishing necessary . . . and there's such a variety of items you'll be able to please everybody! . . . We've probably left something out, but here's what especially intrigued us when we saw them this week: Pincushions set in little baskets or wooden eggcups . . . (these latter especially sweet because you work designs to match those painted around the eggcup) . . . Expandable metal belts which you personalize with buckle stitched with initials or any small design you choose . . . ditto stick pins . . . coin purses . . . watch bands . . . key chains . . . luggage tags . . . Cases containing comb and nail file . . . are dandy gifts for men, as are the mugs on which you can stitch their names, initials or whatever . . . (stitchery, naturally, is enclosed between clear and opaque plastic cups . . . So start on it now to say Merry Christmas to those you love! . . . **Hallmark Gift Shop, 2865A Foul Bay Road, 592-3545.**

Give a little lamb this Christmas! . . .

A simply fantastic shipment of sheepskin things from New Zealand has just arrived at Alcheringa . . . among them car seat covers and throw rugs which are just out of this world . . . To begin with, they're all machine washable . . . and have extraordinary properties like keeping you warm in cold weather . . . and are fabulous to sit or walk on when it's hot! . . . The car seat covers . . . in champagne, white or gold lambskin . . . fit any car seat, either bench or bucket . . . their dimensions are 50"x20" . . . larger than most . . . and they not only take on the shape of the seat, whatever it might be, but cover any height of seat and headrest . . . Price tag is $65.50 . . . and we assure you one of these would make a tremendous Christmas gift for any car owner! . . . The white throw rugs come in single, double, 4, 6 and 8-skin sizes, and the single and double ones in two different weights . . . Lovely as bedside rugs to snuggle your toes into when you get out of bed in the morning . . . or spread in front of a fireplace . . . The larger sizes make handsome area rugs . . . Skins are beautifully matched . . . and as we said . . . completely machine-washable! . . . $42.95 and $52.50 depending on weight, for the single skins . . . $105 and $126 for the double . . . Another great Christmas gift idea! . . . **Alcheringa, 616 Trounce Alley, 383-8224.**

Meet the stars . . .

More and more people . . . women and men alike . . . are flocking to the Hair Society these days . . . because they not only like the quality of the professional service they get there . . . but they appreciate the happy relaxed atmosphere . . . It's really a "happy shop" . . . which George attributes in large measure to his "Ladies" . . . meaning the four extremely talented girl stylists who make up a large part of his staff! . . . and the tremendous success they're having in pleasing clients of all ages . . . A recent addition to the staff is Donna, who previously worked there for 5 years . . . and after a hiatus in the B.C. Interior, is now happily back and welcoming many of her former clients . . . She's a gal with long experience behind her in all phases of hair styling . . . Her technique in coloring, streaking, highlighting and the like, is superb, George assures us . . . We've told you before about Laura, who does the hair of a lot of male clients and whose perms and haircuts are sheer perfection . . . Joan excels in French braiding . . . the new technique in high fashion work . . . and Marty . . . a thoroughgoing professional in every sense of the word . . . has been a Hair Society favorite for the past 7 years! . . . Permanents are one of the big things at Hair Society . . . They're custom-designed to perform to full expectations for a strong and lasting curl while maintaining the nutritional needs of the hair against moisture loss . . . In other words, the Hair Society experts certainly know their chemistry! . . . **The Hair Society, 1712 Douglas St., 385-8133 and Witch's Hut, 728 View St., 388-7368.**

Jewel tones tops for party wear . . .

The new Albert Nipon dresses which Gibson's unpacked last Monday are in complete contrast to the earthy tones we've been seeing so much of . . . These are in brilliant jewel colors to bring richness and zing to your party-time wardrobe! . . . Garnet . . . Emerald . . . Amethyst . . . Pearl . . . These are the jewel tones you can choose from in a silk crepe wrap-around dress with set-in shawl collar which sits high at the back like a mandarin collar, and is accented with double rows of stitching . . . there's a pleat in the long, skinny sleeve . . . pleat in the back of the bodice, and another in the back of the skirt . . . A delightfully understated dress you'll never tire of wearing! . . . Another dress is a two-piece style, in either ruby or pearl georgette . . . has wrap skirt with pleats at the front, fitted self slip, and top with mandarin collar and beautiful set-in lace appliques on the upper part of each sleeve . . . The top . . . worn with a suit . . . would make a magnificent blouse! . . . And speaking of suits . . . there are a couple of dinner suits in fine wool crepe with lovely roll-back satin collar and cuffs . . . and that important new stitching on both . . . Jewel tones in these too . . . either ruby or pearl . . . So much you can do with a suit like this . . . Wear it with a simple camisole top . . . or matching blouse . . . or dress it up with that jewelled sweater you've had lying around for years! . . . **Gibson's, 708 View St., 384-5913.**

Gorgeous new jewellery pieces . . .

If you're a November baby you're lucky . . . because your birthstone . . . the beautiful Topaz . . . has more sweeping powers attributed to it than any other gem! . . . Be that as it may . . . a couple of topaz rings we saw at deGoutiere this week are so gorgeous they don't need to do anything but just look beautiful! . . . One is a large yellow topaz encircled with diamonds and set in white gold . . . priced at $2450 . . . but if yellow is not your favorite color . . . there's a magnificent BLUE topaz flanked with triangles of pave diamonds, at $2850 . . . Among the new rings recently put on display at de G is a pear-shaped orange sapphire, with marquise and round diamonds . . . A lovely thing, with a $5975 price tag . . . And two new diamond cocktail rings . . . one a cluster of diamonds in a very modern setting . . . the other a sunburst effect of diamonds on a wide gold band . . . Pearls are once again the most coveted of gems . . . and a really big fashion item . . . especially the 28" length uniform strands . . . We saw a beauty, priced at $557 . . . A 36" baroque pearl necklace is just $375 . . . There's a necklace of fresh water pearls and peach coral twisted together in a rope effect . . . $450 . . . and little chain necklaces with cultured, fresh water or blue baroque pearls . . . A beautiful assortment of gold chains in a great variety of styles . . . and some lovely earrings . . . squared gold loops with diamonds running down the side . . . $1250 at . . . **deGoutiere Ltd., 2542 Estevan Ave., 592-3224.**

Caress-ingly beautiful by Ports . . .

We got our Christmas book from Eaton's the other day . . . and felt we simply had to have a first-hand look at those Ports separates on page 7 . . . because the picture doesn't begin to do them justice! . . . The fabric is Ports' famous Caress jersey . . . the fluid, softly-draping polyester which washes so beautifully and travels with nary a crease or wrinkle! . . . There are three styles of blouses, all long-sleeved . . . one with Peter Pan collar and self-tie . . . in pink dust, moonstone and claret . . . really beautiful shades . . . Another, with mandarin collar, comes in teal blue, claret and moonstone . . . while the notched collar style is in teal blue, moonstone or pink dust . . . Skirt is a front wrap dirndl . . . in each of the blouse colors except moonstone . . . These make really terrific outfits for any month of the year! . . . Eaton's Signature Shop, where these things are to be found, also has some lovely new wool cable-knit Tabi Sweaters . . . V-neck sleeveless pullovers . . . $46 . . . Long-sleeved V-neck pullovers, at $59, and V-neck cardigans priced at $80 . . . Colors are black, moonstone, camel, wine dust, navy, sage green and brown . . . A new Ports 7-gauge fully-fashioned sweater with V-neck, comes in red, denim blue, rust, black and cream . . . A real nice buy at $50 . . . **Eaton's Signature Shop, 382-7141, loc#242.**

Advertisement

Bejeweled Christmas tree a dazzler

Most women have a dresser drawner or box of "junk jewelry" — costume jewelry that is no longer in vogue but still has all that sparkle left, so why not turn it into something useful like a jeweled Christmas tree to outdazzle all your other holiday decorations!

It can become a permanent part of your decorations at this festive time of the year and you can take all the bows for creating it yourself! First decide just how much jewelry you have to use for this idea, and if you're short of used jewelry, enlist the help of friends, and you can always buy beads, pearls and other glittered from craft or dime stores.

You will need a board or piece of stout cardboard which has been covered with black velvet for best effect, or any other suitable dark material. On this outline a silouette of a stylized Christmas tree, you can do this with a marking pencil or with basting cotton. The tree should, pretty well fill the entire board, with just about an inch or two left at the top and a smaller space at the bottom.

Now fill the entire "tree" with the beads and baubles that you have collected, reserving a special brooch or cameo for the top and spacing the other brooches if you have them at strategic places on the tree. Drop earings or dangly beads look great along the branches of the tree. Another good idea is to outline the entire tree with gold or silver cord. And should you possess an antique gold frame, give it a fresh coat of paint and it will set your jeweled Christmas Tree off to perfection!

Here are a few more ideas for Christmas decorations that can easily be made in an evening, knitted and crocheted bells, balls, stars and other tree ornaments are on Leaflet No. 2093, which also has instructions for a Santa and Snowman which fits over an 8-oz. coffee jar.

Four snowmen around a little tree, complete with red candles make up a charming centre piece for your festive table! On Leaflet No. 7562.

knit and chat

with may e. mac lean

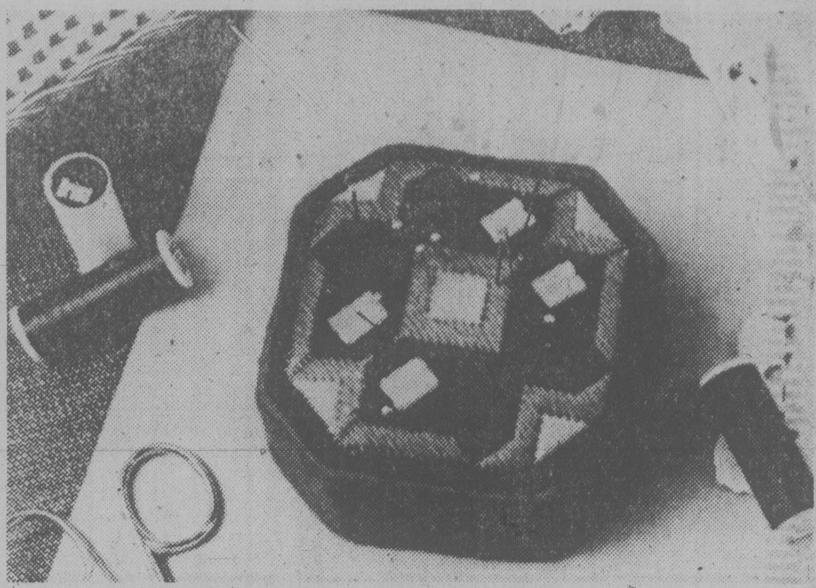

Satin stich makes this pin-cushion a quickie gift

And for your friend who has everything, how about a festive Christmas tree and snowman pot-holders? A charming addition to any kitchen at this time of year and they can almost be crocheted in an evening, these are on Leaflet No. 7262.

If you are thinking of making a special tablecloth for yourself or a friend, might I suggest you use a wash and wear sheet on which has been appliqued crochet candles and poinsettas. White candles with yellow or orange flames and scarlet poinsettas on a pale green tablecloth look lovely. You can make the cloth any size you wish. I made a round cloth of 70 inches which included the 3-inch frill plus four good sized serviettes from a single bed sheet! Dirctions are on Leaflet No. 7721.

This week's pattern is another quickie idea for a gift, especially for a person who enjoys sewing. This little pin-cushion is so easy to work being mainly of satin stitch worked over canvas either in tapestry wool or stranded cotton. A joy to own a constant reminder of the giver!

To order Leaflet No. 7873 Pin-cushion, or any other leaflet mentioned, send 75 cents for each, PLUS a stamped self-addressed return envelope, long one if possible. If you do not have a stamp or envelope, please enclose an extra 25 cents to cover the cost of handling and print your name and address. Send to: May E. Mac Lean, *Knit & Chat*, 486 Montford Drive, Dollard des Ormeaux, Roxboro, 970 Quebec.

Please be sure to state pattern numbers correctly when ordering and to enclose your stamped return envelope for faster handling.

your health

Think of the snow and think again

By DR. L.L. COLEMAN

From the newspaper comes the season's first report of a death due to snow shovelling. A 46-year-old man overextended his physical capacity until he collapsed.

Soon the frost, winds, ice and the fallen snow will drive people indoors, to meditate before an open fire. They will meditate... on how to get the car out of the garage the next morning. A decision must be made..., should the snow be shovelled now, or wait until morning, taking the chance that the early morning sun will melt it down. With hope in their heart, they go to bed. In the morning comes a rude awakening. The early morning sun has not melted the snow and the "seven dwarfs" on whom they had depended had taken the night off.

The driveway is lost under a thick white blanket, and the garage door is hopelessly barricaded. Now there is no longer time for meditation. The situation calls for action, vigorous action. Our friend has a job to do. He or she may be past 40, seems to be healthy and strong. Is there any reason why they can't tackle the shovelling?

Yes, there is a very good reason why they should not attempt this strenuous work. Anyone who has reached middle age — is overweight, or has marked or even moderate high blood pressure, or a history of chronic illness — or anyone who leads the athletic life of a chess player, should proceed with extreme caution before suddenly undertaking the exhausting exercise of snow shoveling.

Such people are strongly advised to save their energy, to preserve their health and, possibly, even their lives.

Snow clearance is work for the young heart. It is not sufficient to be young *at* heart, with faint memories of adolescent prowess. A clean driveway is not worth exposing oneself to the heart damage that can be caused by this exhausting, taxing exercise. In areas where heavy snow becomes a real and constant problem each winter, the use of mechanically-powered snow blowers must be considered. Community leaders are now suggesting a "share the snow plow" program. The cost of an excellent motor-driven plow can be divided among neighbors.

High school or college students can be taught to operate these plows with safety and reliability. At first, this seems to be a rather elaborate program, but the dividends are great in personal health to men past the snow-shoveling age. If you must resort to hand shoveling, these young people should be called upon to act as surrogate shovellers.

HAVE YOU DISCOVERED US?

A fascinating place to shop for local-stone jewellery and other gifts.

THE ROCKHOUND SHOP

Tues. to Sat. 388-5341
777 Cloverdale Ave. Discover us soon!

11-10

NEW ARRIVALS

- ARAN HATS, TOQUES AND SCARVES
Hand made with 100% Aran wool in Donegal.

- UNBLEACHED LINEN PILE TOWELS
No matter what your form of exercise, be it squash, tennis or just a sauna bath, this towel will envigorate and help your circulation.

IRISH LINEN STORES

Quality and customer satisfaction since 1910

1019 Government St.
383-6812

11-10

Dainty Dress by Polly Flinders . . . for party time!

This hand-smocked beauty is one of many beguiling little party dresses in our collection. In a soft peach fabric, accented with brown velvet belt and bow, it is sure to thrill your little princess! Infants size to 6x.

Visit Wilson's and see the complete display.

W&J WILSON LIMITED

Open Daily 9:30 a.m. to 5:30 p.m.
1221 Government Street (Opp. the Post Office) 383-7177

CHARGEX VISA · City Parking Facilities Tickets Validated Here.

11-10

PROTEIN PERMS (1980)

Especially for fine, difficult Hair. These New Perms have delighted our clients and are presently a good buy. They do not contain ammonia and are especially valuable for fragile or fine hair. No charge for hair cutting with perms.

Five Operators 383-6015

Working Proprietor, Len Andrews of London, England

ANNAS TAYLOR BEAUTY SALON

1004 BROAD STREET (By Eaton's Car Park)

11-10

Leather Cleaning Specialists

Cleaning Alterations Repairs

HARRIS HOUSE OF LEATHER CARE LTD.

All Work Completed In Our Plant

1717 QUADRA STREET · EASY OFF-STREET PARKING · 382-2922

Fabric Doctor Suggests...

Perk up your draperies for the holiday season with a quick visit to Nu-Way . . .

Have the accumulated dust and grime of summer and fall removed . . . with our guarantee, NO SHRINKAGE, NO LOSS OF BODY! Drapes are treated to a thorough, gentle cleaning and a new fabric finish which lasts indefinitely, giving them a crisp new appearance and beautiful drape. So don't let dull draperies take the shine off your holiday entertaining

NU-WAY CLEANERS LTD.

FOR PICK UP SERVICE OR FREE ESTIMATE CALL

382-4266

1590 CEDAR HILL CROSS RD. AND 420 WILLIAM STREET

11-10

Haida's 'old salts' rally here next July

Reunions are very much part of the Victoria scene, drawing people from all walks of life — from store clerks to old salts — who gather in city hotels to indulge in a rendezvous with nostalgia.

Accompanied by their spouses, they go back in time for brief snatches, sampling the camraderie of the past.

The dowager Empress Hotel is one of the favorite gathering places and the creeper-covered hostelry has been chosen for a reunion with a nautical flavor that takes place from July 10 to 14 next year.

Retired navy lieutenant-commander Jack Hannam, who now teaches at Dean Heights school, is in charge of arrangements for a reunion that will bring together men from across Canada who served in the Tribal class destroyer HMCS Haida during her 30 years with the Royal Canadian Navy.

While most naval ships end up as scrap once their useful days are over, Haida is still afloat. She lies alongside the wall of Ontario Place in Toronto, having been bought and saved by a group of citizens. They formed a company called Haida Incorporated to save the old "war horse" as a monument to those who served in her during the Second World War.

Maybe it's knowing their old ship survives that wets the appetite for reunions in such people as Hannam. He estimates that about 60 old Haida shipmates will come from B.C. points alone.

He served in Haida three times, first as an able seaman in the early part of the war when she was used on the Murmansk run.

Bill Halkett photo

Hannam to welcome shipmates

Later, he was in Haida when she was making destroyer sweeps in the English Channel. He vividly remembers when he and other members of the crew went to the rescue about 4 a.m. when HMCS Athabaskan was torpedoed off the French shore just before D Day.

"We went over the side with the motor cutter to pick up survivors. We travelled 90 miles of open water, dodging minesweepers and aircraft, and eventually landed in Penzance," he says, adding the Haida couldn't leave her station because of the imminence of the landings.

Hannam also recalls Haida when she took on a convoy of 14 ships shortly after D Day, helping to sink the entire lot. One of her guns overheated, killing two men and wounding two or three others.

He was aboard her in 1952 again when she was modernized prior to her two years as "train buster" during the Korean conflict.

"She was a very lucky ship, surrounded by fire many many times and never really hit," Hannam says.

And, in spite of the multitude of details, Hannam is eager to meet his old shipmates that will come to sing Haida's praises.

"It's a chance to really live some of the old memories; even the bad ones," he says.

Bill Halkett photo

Robbie Robinson had to fight to get in the army

Glory story? Not Robbie's

Robbie Robinson, 79-year-old veteran of the First World War, doesn't consider himself any hero.

Sitting in his apartment at 1208 Ormond, Robinson stresses his was no glory story.

Perhaps not.

But not everyone can be a hero and it is Canadians like Robinson who helped make it possible for thousands to gather at Remembrance Day ceremonies so many years later.

It was in early 1917 that Robinson left for France, having tried to get there ever since Jan. 26 of 1916.

"My mother got me out once," he said, adding that he kept persisting he had to go until she became resigned to the fact.

Officially listing himself as 18, Robinson celebrated his 16th birthday in France.

He said his father was already serving overseas with the Royal Canadian Artillery and he felt he just had to be there too.

He went overseas as a "full-fledged bugler" with the 127th Battalion — then the York Rangers. They built the narrow-gauge railroads that helped keep things moving.

Robinson downplays his role, saying he did any job that had to be done "such as running messages for the colonel."

By the time Armistice Day came on Nov. 11, 1919, Robinson was back in Toronto.

He explained that he was in hospital in the French town of Saint Jean when a big push was expected in that area and many patients were moved.

"It was a little scalp wound from a piece of shrapnel. It wasn't very much. I was just lucky."

His father paid more dearly. His battery was shelled and several of his comrades killed. The elder Robinson was one of those wounded.

Robbie Robinson won't be marching with the veterans on Sunday, due to an accident in Vancouver that shattered one of his kneecaps, forcing him to wear a leg brace.

But he will be with his friends at the Esquimalt branch of the Royal Canadian Legion. Along with his campaign medals, he will be wearing awards he's received for his work with the legion.

He's proud of the legion's record of community service that includes parties and lunches for hospitalized veterans, low-rental housing, Christmas hampers for the needy and parties for children.

He says there is less and less tale-swapping at Remembrance Day reunions, even by those like his two sons and two sons-in-law who did their stint in the Second World War.

VIENNA DIRNDL SHOP
New Arrivals
BLOUSES
and
JUMPSUITS
11-10
1306 GOVERNMENT

UNICEF CHRISTMAS CARD SALE
(United Nations Chrildren's Fund)
Y.M.-Y.W.C.A. Building
880 Courtney Street
From October 9th to December 18th
Monday through Saturday 10 a.m. to 4 p.m.
OVER 19 VICTORIA OUTLETS
For Information Phone: VICTORIA UNICEF 383-6332
— During Campaign Sale Hours —
YEAR-ROUND ADDRESS:
UNICEF
P.O. Box 5212, Postal Station 'B'
Victoria, B.C. V8R 6N4
10-6

DOWELL'S
MOVING & STORAGE LTD.
630 ESQUIMALT
384-7191

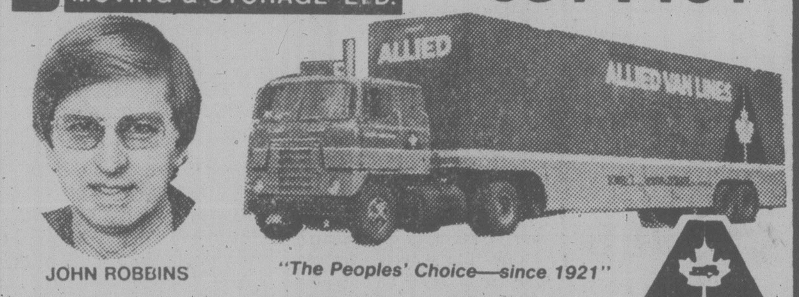

JOHN ROBBINS
"The Peoples' Choice—since 1921"
• LONG DISTANCE • LOCAL MOVING
• OVERSEAS SHIPPING SPECIALISTS
• CONTAINERIZED STORAGE
MEMBER ALLIED VAN LINES
8-4

The Great Mediterranean Look of
MAJORICA PEARLS
We have just received a new supply of these popular man-made pearls from the sunny Spanish island of Majorca.
The necklaces are in assorted lengths and pearl sizes. Most are white, but some are grey and some black. The earrings are white and also in a variety of sizes.
Earrings from **$16.** Necklaces from **$78.**
Bracelets from **$52.** Pendants from **$24.**
CHARGEX VISA
706 YATES 382-4241
HILLSIDE SHOPPING CENTRE 595-1424
BIRKS
JEWELLERS
11-10
master charge

charge it
chargex or mastercharge

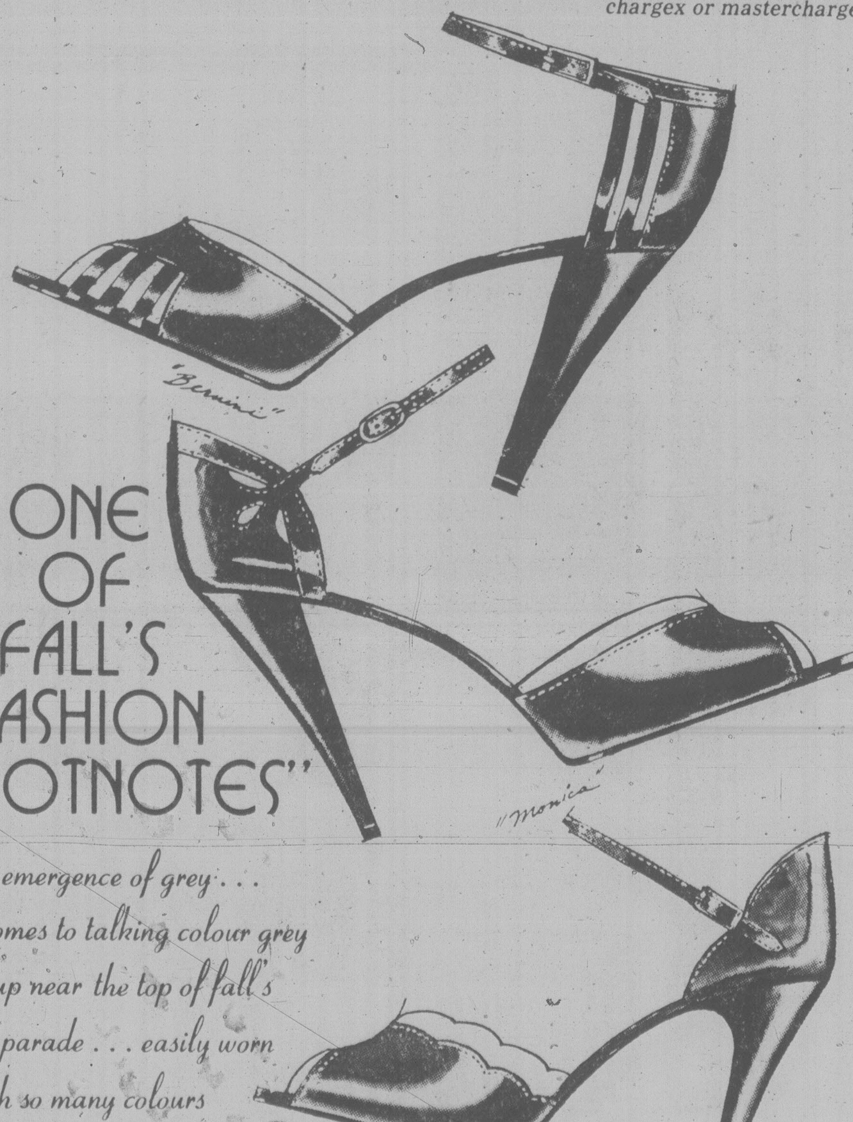

ONE OF FALL'S FASHION "FOOTNOTES"
. . . the emergence of grey . . .
when it comes to talking colour grey
is right up near the top of fall's
fashion parade . . . easily worn
with so many colours

"**Bernini**" by Jocelli . . . grey kid . . . black kid . . . puma brown kid . . . 62.95
"**Monica**" by Nickels . . . grey kid . . . burgundy kid . . . puma brown kid . . . currant kid . . . 68.95
"**Cheetah**" by Charles Patou . . . grey kid . . . puma brown kid . . . black kid . . . 65.95

Ingledew's
for the great names in fashion
749 YATES STREET

Give
NEEDLEPOINT
CANVASES
and WOOL
for
CHRISTMAS
choose from our wide selection
VICTORIA Yarn Barn
1439 DOUGLAS
385-9841
UNIVERSITY HEIGHTS
3970 SHELBOURNE
477-8531

BIRKS
A Very Special Birks Offer
● FOR TWO WEEKS ONLY ●
Men's and Ladies' 10 kt
Synthetic Coloured Stone
Rings
25% OFF OUR REGULAR PRICE
Here's a terrific opportunity to acquire a beautiful men's or ladies' synthetic coloured birthstone ring at a truly substantial saving. Choose from a wide selection of styles for each of the twelve birthstone colours.
FROM EXISTING STOCKS ONLY
Sale Ends Saturday, November 24th
Prices Range from 50.00 to 150.00
Sale Price 37.50 to 112.50
We will size your purchase at no charge.
706 YATES ST. 382-4241
HILLSIDE SHOPPING CENTRE 595-1424
CHARGEX VISA
master charge
BIRKS
JEWELLERS
11-10

Prime Time busy filling information kit orders

Prime Time, a Victoria project for women in the their middle years, has put together an information kit covering such areas as health, employment, finance and adult education.

Most of the material in 12 booklets comes from past Prime Time courses as well as the experiences and reactions of the staff and women who participated.

One booklet contains short profiles of five women who share their feelings about a particular stage in their lives.

Other booklets contain information and resource material on financial planning, widowhood, single women, menopause, and the problems associated with a spouse's early retirement.

There are booklets as well which focus on the general topics of self-awareness, communication skills and guidance for women whose time has been taken up with home life but who are now changing roles.

Prime Time co-ordinator Susan Stein says 200 of the kits have been printed and orders are already coming from women's groups, colleges and health units all across Canada. One order came from Los Angeles.

Stein said the kits are not really complete because there will likely be more information put in before the final edition.

Prime Time is set to "self-destruct", as Stein puts it, next year as it is a three-year, federally-financed program to organize community programs for women in their middle years.

As a kind of Swan Song, Prime Time, in co-operation with the University of Victoria, will hold a conference next February to share what the group has learned over the past three years. The focus will be on a woman's middle years as "the prime of your life."

Meanwhile, Stein is interested in the response the information kits generate and what suggestions there are for possible improvements.

She said Prime Time organizers hope their effort will prod other groups into putting such practical information into some kind of readable format.

The kits are available for $10 each at the Prime Time office, 304-620 View Street, or they may be mailed out at an extra cost of $2.50.

are the smartest-by-far-pins!

No wonder they're popular! The new-fashion Birks bar pin has become the most versatile jewellery accessory you can have.

Designed to wear on a lapel, catch a scarf, enhance a neckline, or pin a collar.

Our bar pins are all in 14kt. yellow gold. Above we show just three of many different styles.

From the top: **$165. $195. $170.**

There's only one thing a woman would like to have more than this gorgeous necklace. And that's to have the matching bracelet as well!

Generous strands of textured 14kt. yellow gold have been intertwined to produce a look of braided beauty. Engraved accents of polished gold give this look an additional rich sparkle.

Necklace, 16½", **$550.** Bracelet, **$450.**

Look!
3 pretty Birks bracelet watches
1/3 OFF!
(For 2 weeks only)

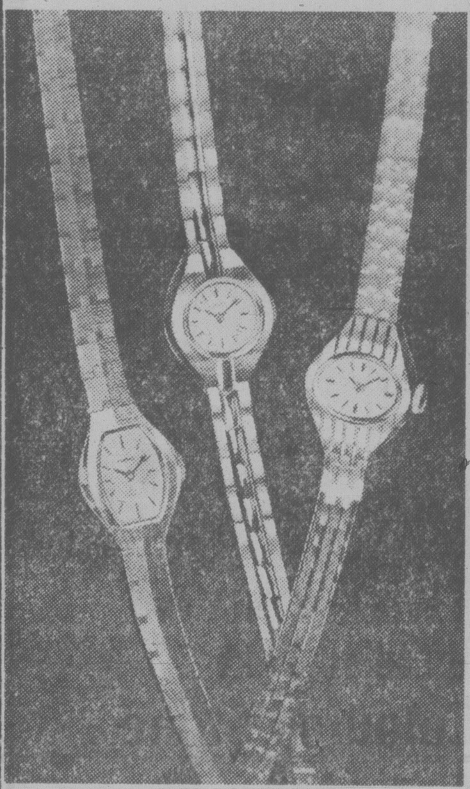

We seriously doubt if you'll find watches of this quality and beauty for **$66.63** anywhere else!

They have good 17-jewel Swiss movements. And in design and craftsmanship they are as appealingly attractive as our special low price is.

The perfectly integrated yellow bracelets are adjustable, with the dials in shades of silver or champagne.

Regularly, $99.95.
SALE PRICE, $66.63.

Only until November 24

Quantities Limited

We've cut our Gerber Prices SHARPLY!

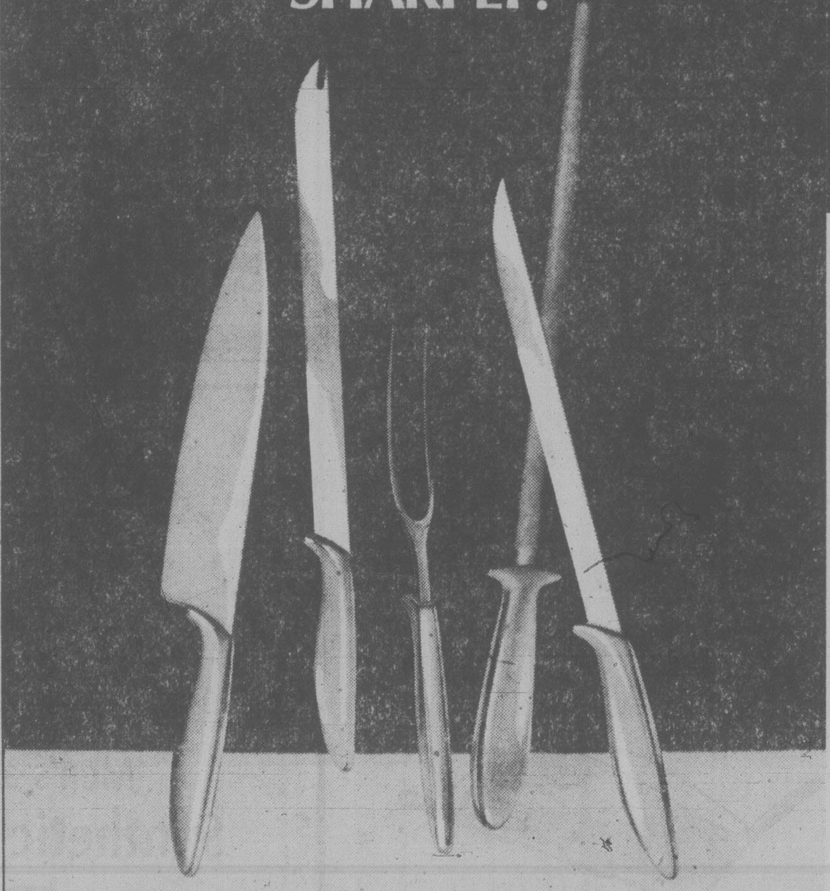

This special event at Birks enables you to save substantially on a variety of Gerber items.

Hand-crafted from fine quality, high speed tool steel, Gerber pieces have no rivets or bolts. Handles are cast directly onto blades.

From left to right:	Reg.	Sale.
French	$ 58.95	**44.20**
Snickersnee	46.95	**35.20**
Siegfried Fork	47.95	**35.95**
Gungnir Steel	58.95	**44.20**
Balmung	42.95	**32.20**

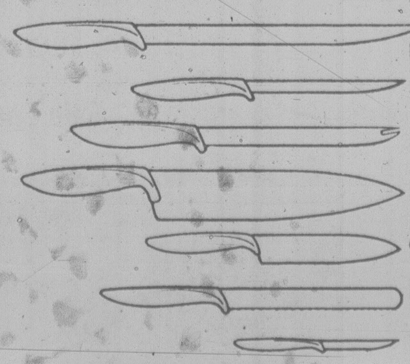

Not Shown:	Reg.	Sale
Excalibur	$ 46.95	**35.25**
Durendal	37.50	**28.10**
Little Snick	42.95	**32.25**
Flamborge	71.50	**53.65**
Curtana	47.95	**35.95**
Lord Sandwich	44.95	**29.20**
Pixie	18.50	**13.80**

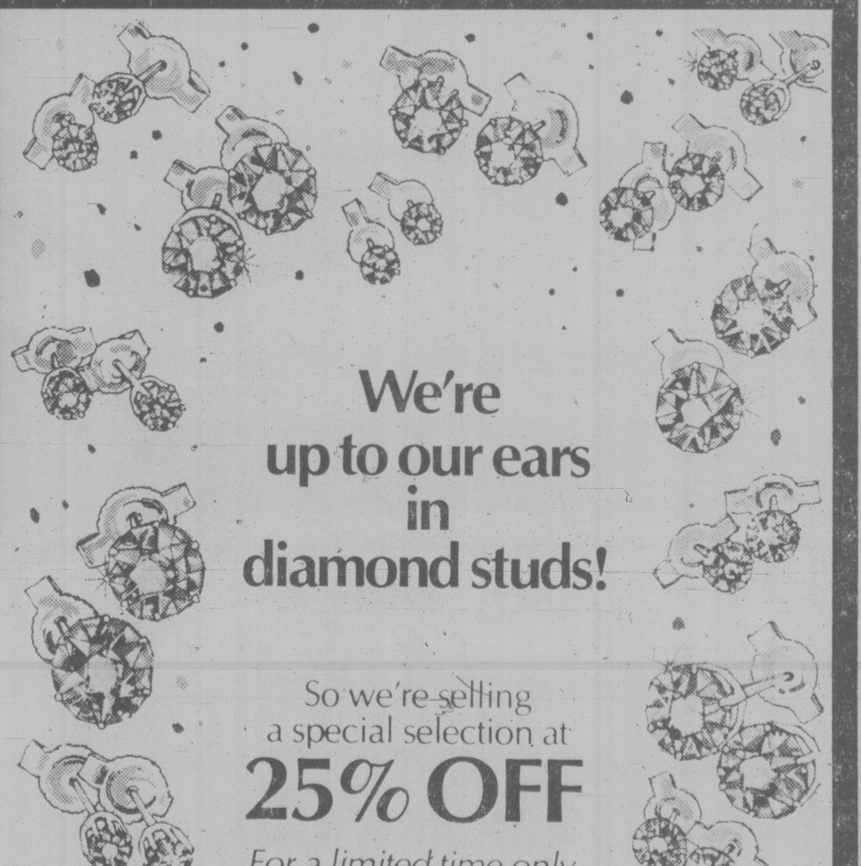

So we're selling a special selection at
25% OFF
For a limited time only

To be frank, we have a temporary surplus of our own Birks diamond studs earrings.

We're over stocked. And we'd rather let our customers enjoy them at a 25% saving than hide their sparkling beauty in a dark vault until our inventory is straightened out!

Our diamond people say that there are only two kinds of women: those who already have diamond studs— and those who don't but would dearly love to own a pair.

These are all for pierced ears and set in 14kt. white or yellow gold.
Reg. $100. to $5000.
Now $75. to $3750.

This fine diamond earring selection will be in our store from November 13 to November 24

CHARGEX VISA **706 Yates Street 382-4241**

12 345 678 MRS MODERN SHOPPER

BIRKS JEWELLERS

Hillside Shopping Centre 595-1424 master charge

ANNUAL
PERMANENT WAVE SPECIAL
$5.00 DISCOUNT ON ALL PERMS
Effective Tuesday, Nov. 13th

We are pleased to welcome Terry, Lise and Florence to our staff. All are experienced stylists ready to serve you.

The House of Glamour
10—1175 Douglas Street
Bank of Commerce Bldg.
Phone **386-6188**

Saba's FABRIC CENTRE
649 YATES ST.

VOGUE 2315

Best '80

Everywhere, lots of glitter, lots of glowing velvet. None with grander glitter than a metallic Spot Laurex dress, coupled with that elegantly shaped velvet jacket with much contour news in princess fit; puff-padded shoulder.

CREATE YOUR OWN VELVET JACKET

DE BALL VELVET In navy, black, grey, green, browns, wine, red. 85 cm. **$11 m**

For that Elegant Glamour of Glitter
METALLIC SPOT LAUREX 7% Polyester, 93% Viscose. 112 cm. **$23 m**

OUR NEW LOCATION 649 YATES ST.
PHONE 384-0561

CHARGEX VISA master charge Charge Accounts Invited

SPECIAL

SLACKS AND ALL SWEATERS $2.00 EACH

RENFREW FAIRFIELD CLEANERS

1012 YATES
382-3938
384-4641

Beak has mitey edge?

wonderful world of animals

By FRANK MILLER

Dear Dr. Miller: Perry, my parakeet, has only one strange habit that I know of, rubbing his beak on his perches a lot. Do all parakeets do this?

G. P.

Dear G. P.: Perry Parakeet's perch polishing propensity may be normal. Birds often clean their beaks in this manner. If his beak appears smooth, shiny and clean in appearance, that's probably all there is to it.

If, however, the beak is roughened, crusty and scaly or seems otherwise peculiar, be suspicious that mites may be causing beak itching or irritation. Your local (bird) veterinarian should then check it out.

★ ★ ★

Dear Dr. Miller: Which is better, a big doghouse or a small doghouse?

D. T.

Dear D. T.: It depends on the size of the dog . . . a well-constructed small doghouse has the advantage of being able to utilize the dog's own body heat to maintain some degree of warmth.

★ ★ ★

Dear Dr. Miller: I should have known it before, but I just discovered it. The canned cat food I'm feeding Lolly is not a complete food. I've tried every complete cat food in the stores and she turns up her nose at them. This is the only one she'll eat! How can I possibly get her to eat a food that's better for her? Now I'm really worried. I'm also wasting a lot of expensive cat food, and that worries me, too.

F. F.

Dear F. F.: Felines frequently fight food changes. The key to successful switching is patience. If the change is made gradually enough, it's usually accepted. Start first by simply mashing the current canned food thoroughly (with a fork). Once she's used to this texture, then add mashed cat food of the type you're switching to, and thoroughly mix.

Start with a one per cent new food addition, and don't go above this until it's readily accepted. Then make it two per cent and carry out the slow switch until eventually your "persnickerty pussycat" is consuming nothing but the desired new ration.

It's a big mistake to rush this procedure in the beginning, as the cat's sense of smell then picks out that new food she's already turned down, and even if you would then back down on the percentage of new food added, it's too late. The cat's already decided she doesn't like that new flavor and will hunt for it (to turn it down) in any subsequent food offered.

★ ★ ★

Dear Dr. Miller: Tambourine, my turtle, just went into hibernation. She's safely tucked away in a cool dark spot. This is her first long winter's sleep, and I've heard these sleeps are dangerous. How do I know for sure that she's going to be alive and wake up again in the spring?

N. S.

Dear N. S.: Well, you do know that if she is alive she will wake up — and if she isn't, she won't. As far as her chances for making it — that depends not only on having a desirable sleep location but also on how well she's taken care of herself before deciding to do it. Did Tambourine "look good" — clear eyes, shiny shell, well-muscled and alert?

Share a smile with someone special

A professional 8 x 10 colour portrait for 88¢

Choose from our selection of eight scenic and colour backgrounds. You may select additional portraits offered at reasonable prices, with no obligation. See our large Decorator Portraits. Satisfaction always, or your money cheerfully refunded.

	TUES.	WED.	THUR.	FRI.	SAT.
November	13	14	15	16	17

Daily 10-8 Sat. 10-4

Zellers

1610 Hillside Ave.,
Victoria, B.X.
Portraits Back In Time For Christmas

One sitting per subject — $1 per subject for additional subjects, groups, or individuals in the same family. Persons under 18 must be accompanied by parent or guardian.

A BIRKS SPECIAL EVENT

A Sale of Purses at very nice prices!

A clutch purse and a French purse in good Canadian leather—and now at special reduced prices at Birks.

The clutch has 2 compartments, one fastened, plus pockets for cards and stamps.
Reg. $30.00. **SALE $22.50.**

The French purse has one main fastened section, plus 3 pockets for cards etc.
Reg. $25.00. **SALE $18.75.**

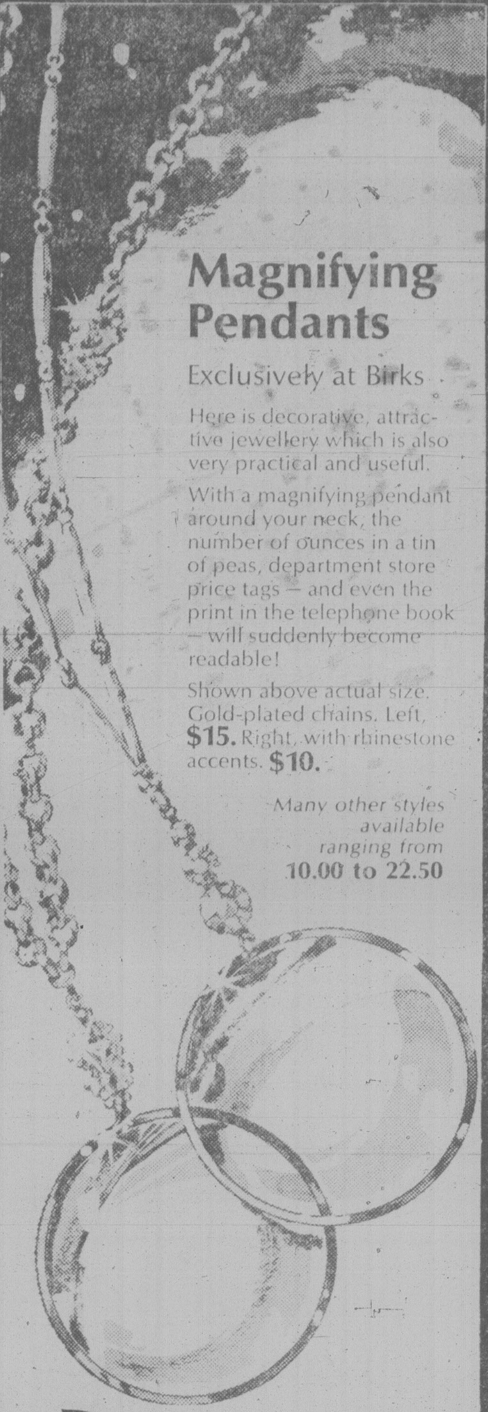

Magnifying Pendants

Exclusively at Birks

Here is decorative, attractive jewellery which is also very practical and useful.

With a magnifying pendant around your neck, the number of ounces in a tin of peas, department store price tags — and even the print in the telephone book — will suddenly become readable!

Shown above actual size. Gold-plated chains. Left, **$15.** Right, with rhinestone accents. **$10.**

Many other styles available ranging from **10.00 to 22.50**

A BIRKS SPECIAL EVENT

Big Bargains at Birks in Bohemian Crystal!

Beautiful crystal pieces from Czechoslovakia in a tempting variety — right now **33⅓%** below our regular prices.

Shown above:	Our Reg. Price	SALE PRICE
A. 5½" Candlesticks	$34.00	22.65
B. Bud vase	27.00	18.00
C. 12" Sandwich Plate	42.00	28.00
D. 2-piece sugar and cream	36.00	24.00
E. 6½" Bell	18.00	12.00
F. 8" Bowl *(3-footed)*	47.50	31.65
G. 3" Salt & Pepper	12.50	8.30
H. Napkin Holder *(Napkin not included)*	21.00	14.00
J. 1½ pt. whiskey decanter	93.00	62.00
K. 8" Vase	39.50	26.30
Not shown		
10" Vase	59.00	39.30
1½ pt. Captain's decanter	62.00	41.30
10" Bowl	62.00	41.30
11" Celery tray	29.00	19.30

Quantities Limited

HOSPITALITY ON SALE!

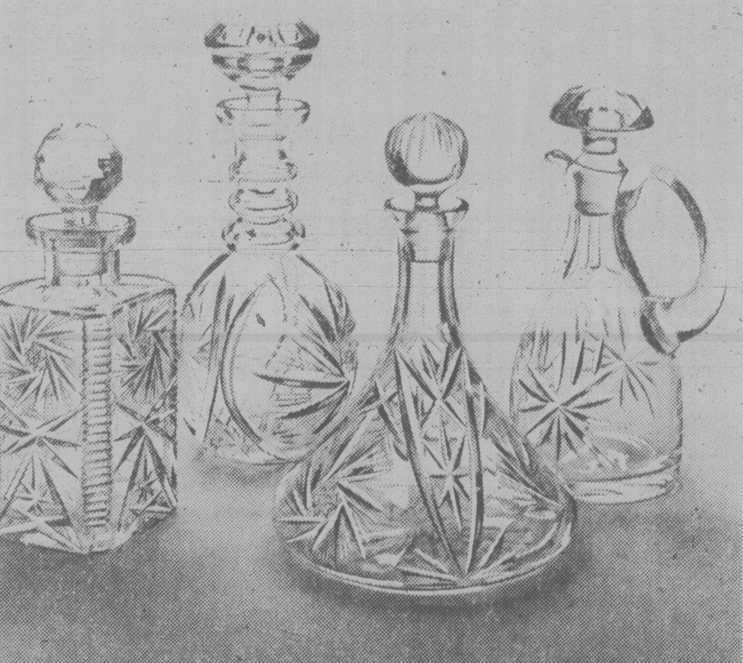

Discounting full lead crystal decanters is not our customary cup of claret.

But we're doing it — offering a group of handsome Bohemian crystal decanters at 33⅓% below our regular prices! They're all mouth-blown, hand-cut and beautifully polished.

From the left:	Our reg. price	SALE
1½ pint square	$79.00	$52.65
1½ pint round	70.00	46.65
Captain's decanter, 1½ pt.	62.00	41.30
Claret with handle, 1½ pt.	57.00	38.00

Quantities Limited

Crystal Stemware 1/3 OFF

Here's an opportunity to save substantially on "Rose" stemware... beautiful 24% lead crystal hand cut and mouth blown in Czechoslovakia. Look at the savings!

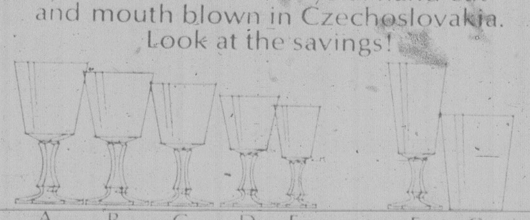

	Our Reg. Price	Sale Price
A 8 oz. Goblet	18.95	12.60
B 6 oz. Red Wine	17.95	11.95
C 4½ oz. White Wine	16.50	10.95
D 3 oz. Sherry	14.50	9.65
E 2 oz. Liqueur	12.50	8.30
F 5½ oz. Fluted Champagne/ Parfait	18.95	12.60
G 9 oz. Whiskey Tumbler — Heavy Bottom	16.50	10.95

Quantities Limited

CHARGEX VISA

706 Yates Street
382-4241

BIRKS JEWELLERS

Hillside Shopping Centre
595-1424

master charge THE INTERBANK CARD

Poster pick

TORONTO (CP) — Joe Mancini, a Grade 8 student in Metropolitan Toronto has been chosen as the Canadian Muscular Dystrophy poster child for 1979. Joe, 13, plays floor hockey, swims and sings in the school choir.

Association of Women Electors
are sponsoring an all
Candidates Meeting
Oak Bay Municipal Hall
WED., NOV. 14th at 8 P.M.

DALE'S PICTURE CRAFTS
Cordially Invites You to an Exhibition of Recent Oil Paintings and Watercolours By
TIN YAN
NOVEMBER 12th to 17th, 1979
Artist will be present at the opening, Monday, November 12th, from 11:00 a.m. to 5:30 p.m.
783 FORT STREET
VICTORIA, B.C. TEL. 383-1552
Regular Hours:
9:30 A.M. to 5:30 P.M. Tuesday-Saturday
11-10

Lingerie
DAYWEAR
Camisoles, half slips and full slips. Regular and tall lengths. Sizes 32-40
SLEEPWEAR
Nighties (short and long) and PJ's in nylon, brushed nylon and flannelette S, M, L
ROBES
A fine selection of robes in arnel, nylon, velour and quilted fabrics. S, M, L.
Come in soon!

Jack Burgess Ltd.
LADIES WEAR
2201 Oak Bay Ave. at Hampshire

abby

Dear Abby:

A year ago I was a poor student, shy, lonely, friendless, unahppy and I never smiled. I wrote to you, and you gave me the best advice I ever received. Here it is:

'The key to being popular with both sexes is: Be kind. Be honest. Be tactful. If you can't be beautiful (or handsome), be well-groomed, tastefully attired, trim of figure and *keep a smile on your face!*

'Be clean in body and mind. If you're not a 'brain,' try harder. If you're not a great athlete, you can be a good sport. Try to be a standout in something. If you can't dance or sing, learn to play an instrument. Think for yourself, but respect the rules. Be generous with kind words and affectionate gestures, but save the heavy artillery for later. You'll be glad you did. If you need help, ask God. If you don't need anything, thank God.

Love, Abby

I followed your advice step by step, and kept it handy when I felt low. I am now president of the sophomore class, and I play the guitar. Smiling comes naturally to me, and I have a boyfriend who is kind and respectable. My grades are better, and I have more friends now than I ever dreamed I'd have.

Abby, I must thank your for helping me to turn my life around by helping myself by what I put out to the world.

Carol

Dear Abby:

After reading your column on *How to Drive a Salesperson Crazy*, I felt compelled to give the customer's side of it:

How to Make a Customer's Day:

-- If a customer approaches, run and hide in the back room.

-- Continue to chat with other salespersons about what you did last night.

-- Never smile. A deadpan stare (or frown) will discourage customers from bothering you.

-- Never serve customers in the order they enter the shop. Wait on whoever has the nerve to elbow their way up to the front.

-- Don't stop stocking or taking inventory to serve customers. The fact that their purchases pay your salary is immaterial.

-- If you do all the above, the customer will surely shop somewhere else and you won't be bothered writing up any sales.

Sore at Salespeople

Deadly blow

WASHINGTON (AP) — Asbestos emissions from some hair dryers exceed the highest levels measured in eight years of testing asbestos contamination of the environment, an expert told the United States government on Thursday.

The report by William Nicholson of New York supports action by the consumer product safety commission against manufacturers and retailers of hair dryers that contain asbestos.

The companies agreed to take such hair dryers off the market and offer to replace or modify those that had been sold.

Nicholson's report contradicts statements by many industry officials, who said they did not believe there is any health risk in using the hair dryers.

TERRY HACKETT

FOR SCHOOL BOARD TRUSTEE
GREATER VICTORIA
• communication
• fiscal common sense
• community involvement

Grief, stress retard health

NEW YORK (AP) — Doctors have long observed that people who suffer a great personal loss, such as the death of a spouse, a bitter divorce or a forced retirement, often lose their health as well. It is medical folklore that these blows seem to make us more vulnerable to heart attacks, infections, even cancer.

This observation was underscored last week when it was disclosed that Shah Mohammad Reza Pahlavi came down with virulent progressive cancer shortly after being forced from the Iranian throne in January.

Doctors at New York Hospital-Cornell Medical Centre say the shah had suffered for years with a slow leukemia. But in March or April, when he was in Morocco and the Bahamas, a new cancer called lymphoma was detected. Doctors now give him a little better than even chance of living more than a few years.

While it is impossible to blame a particular cancer on a particular loss or stress, Dr. Burton Lee of Memorial Sloan-Kettering Cancer Centre said the shah's case was not unusual.

"You take a chairman of the board who's run a huge conglomerate for 15 years, take that away and make him retire to the beach in Florida and he can go to pieces like a one-horse shay," said Lee, an expert in the shah's form of cancer.

Psychiatrists have even tried to predict illness by rating life's calamities. The death of a family member might rank highest on such a scale, followed by divorce, being fired, moving and so on.

"All the events which have happened to (the shah) would give him such a high total it would predict a major illness in the next year, but which illness you wouldn't know," said Dr. Kenneth Greenspan, director of the Centre for Stress-Related Disorders at Columbia.

Greenspan said the shah was an extraordinary case, so ordinary scales might not apply. But he said the "breakdown in social network" the shah has endured is usually a key cause of stress.

The classic studies linking stress to leukemia and lymphoma were done 15 years ago by Dr. William Greene of Rochester University. He showed that patients with these cancers often have some personal tragedy about a year before the onset of disease.

Greene and other researchers have never said that stress causes these diseases. It might just be that people under unusual stress don't eat well, sleep less, or do other things to aggravate a pre-existing condition or genetic propensity for disease, they said.

More recently, doctors have proposed a more subtle explanation. There is now "considerable evidence" that grief and stress retard the ability to fight disease, said Dr. Marvin Stein, chairman of psychiatry at Mount Sinai School of Medicine.

In rats and mice stressful situations depress a portion of the immune system called cell-mediated immunity, he said. This is the system that attacks invading viruses, protozoans and foreign tissue, probably including cancer.

"A decrease in cell-mediated immunity might allow tumor cells to proliferate and enhance tumor growth," he said. "We have preliminary data that those individuals who can cope with a loss do all right, while those who do not cope well, their immune system is damaged."

FULL GOSPEL BUSINESSMEN'S FELLOWSHIP
REGIONAL CONVENTION
EMPRESS HOTEL, NOV. 15-16-17
ANXIOUS? TENSE?
KEN KARLENZIG
Ken Karlenzig working as the Director of Education for the Manitoba Mental Health Association, deals daily with situations of anxiety, stress, tension, and phobias. Through God's Holy Spirit, many people have received healings and been set free in these areas of their lives. Come and meet Ken and hear what God has for you.

For information Phone 386-4112

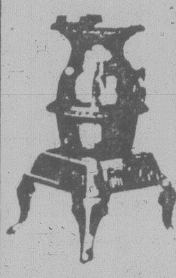

IF YOU ARE SERIOUS ABOUT HEATING WITH WOOD
SEE US FIRST!
THE STOVE SHOP
733A Goldstream Ave.
Victoria (Langford), B.C.
478-0322
CLOSED MONDAYS

SHOPPING?
Be sure to compare our quality, service and prices — you can't afford not to!
SOFT CONTACTS $150
FRAMES FROM $9.95
15% DISCOUNT TO SENIORS and STUDENTS

insight optical
1314A Government Street 388-9722
10-27

HAIRWORLD
Our Facial room is Now Open
WED., THURS. and FRIDAYS
(INCL. THURS. EVENINGS)
4011 QUADRA
QUADRANGLE CENTRE
FOR APPOINTMENT CALL
479-9332
Facial Massage
Acne Treatment
Manicures
Eyebrow Arching
Free Consultation
Mini Facial
Aloe
Wrinkle Lift

This versatile perm can be air-dried to look as shown in the photo or blown dry or set into a variety of different but equally attractive looks.
CHARGEX VISA
OPEN THURSDAY EVENINGS

Just to tell you . . .

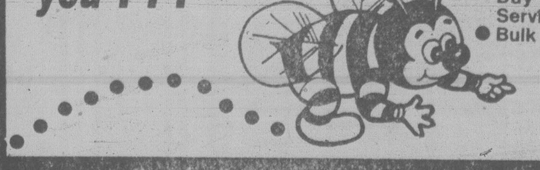

• Quality Cleaning
• Latest Techniques
• Professional Operators
• Fabric and Cleaning Advice
• Drapery Service with One-Day Pick-up and Delivery Service
• Bulk Cleaning by the Pound
busy bee DRY CLEANERS
We Have 12 Stores to Serve You Located Near You.
• 941 ESQUIMALT 383-9433
• STADACONA CENTRE 1542 Pandora Ave. 595-1277
• 2174 OAK BAY AVE. 598-2414
• MAYFAIR SHOPPING CENTRE 385-8244
• 2575 CADBORO BAY RD. 595-3034
• SHELBOURNE PLAZA 3619 Shelbourne 477-5313
• 1019 COOK ST. 388-5058
• 2351 BEACON AVENUE (Sidney) 656-2544
• 4011 QUADRA at McKENZIE 479-7222
• 696 GOLDSTREAM (Langford) 478-3313
• TRAFALGAR SQUARE 7103 W. Saanich Rd., Brentwood 652-2322
• AT THE BAY 385-1311
ONE HOUR SERVICE
No Extra Charge
• Repair Service • Perfect Pleat Drape Service • Shirt Service
Carpet Cleaner Rentals
Try us! You'll be imPRESSED!
11-10

Remembrance Day
W & J Wilson's stores will be closed Monday, November 12th, in observance of our continuing tradition of remembering those who made the supreme sacrifice for our country.
Reopening Tuesday, November 13th
W&J WILSON LIMITED
1210 Newport Ave. 1221 Government St. Empress Hotel

FALL FABRIC SALE
Sale Starts Nov. 12th
Prices Effective 'til Dec. 1, 1979
36" Flannelette
Printed and solid shades. Limit 5 yards to customer while stock lasts.
Special Yard 1.19
45" Printed Corduroy 4.95
Reg. 5.95 .... Special, Yd.
60" Brushed Denim 4.95
Reg. 5.95 .... Special, Yd.
56" Crushed Knit Velvet
A beautiful couturier fabric for something special to wear.
Reg. 19.95 yd. .... Special, Yd. 13.95
60" Nylour
A rich looking fabric in the velour family, lovely in dresses, skirts, formal wear, caftans, etc.
Reg. 10.95 yd. .... Special, Yd. 8.95
90/108" Tricots and Antron III
100% nylon. Just in time to make all those lovely lingerie items for self or gift giving for the holiday season.
Reg. 5.49 yd.
SPECIAL, YD. 4.49
60" Plush Velours
A gorgeous fabric with many shades to choose from.
Reg. 10.95 yd. .... Special, Yd. 8.95
60" Knit Corduroy
90% Polyester, 10% Nylon, Medium Wale Easy care and oh so nice to wear.
Reg. 9.95 yd. .... Special, Yd. 8.49
36" Printed Cotton 1.99
Reg. 2.79 .... Special, Yd.
40" to 70" T-Shirt Fabric
Plain, striped and printed in cotton, poly/cotton and polyester. Something to suit every taste.
Reg. to 5.49 yd. .... SPECIAL 1.59 to 2.95
Woven Wool and Wool Blends
Flannels, Tweeds, Plaids and Coatings
Special 20% to 40% off Reg. Price
60" Double Knits
A beautiful selection of doubleknits for the whole family.
Reg. to 9.95 yd. .... Special, Yd. 4.95 to 6.95
45" Quilted Fabrics
Reg. to 5.95 yd. .... Special, Yd. 4.49 to 4.95
45" Plaid Shirting
50% Polyester 50% Cotton
Reg. 3.95 yd. .... Special, Yd. 3.29
45" Printed Velveteen
100% Cotton, Marvelous, versatile fabric.
Reg. 7.95 yd. .... Special, Yd. 4.95
Get . . .
at no extra charge
A BUTTERICK PATTERN
of your choice with every 25.00 worth of fabric during sale.
Plus many fantastic specials throughout the store
CHARGEX OR MASTERCHARGE
Hours 9:30 a.m.-5:30 p.m. Mon.-Sat.
YARDS 'N' YARDS FABRICS
28 West Burnside (at Harriet)
11-10

Overweight dogs a growing problem

New York Times

NEW YORK — The fat dog is no joke. Obesity, veterinarians say, is a major canine health problem.

By one estimate, 28 percent of the domestic dog population a decade ago was overweight. More recently it has been estimated that 30 to 60 percent of all pet dogs are markedly obese, with the health of 20 percent of those in imminent danger. The main reason is mismanagement by human beings.

Recognizing canine corpulence as a serious problem — and perhaps seizing an opportunity to increase their sales — many pet food manufacturers have expanded their product lines to suit some of the more specific nutritional needs of the pet population.

North America's 45 million dogs and 24 million cats can do little about the quality or quantity of the food they eat. Pets seem to accept any signs of affection they can get, including bigger helpings of food than they need and human treats doled out by their masters.

"Many dogs will eat relatively unpalatable things simply as part of a social interaction with their masters," said Harry E. Stoliker, a veterinarian and president of the Academy of Veterinary Nutritionists. Obesity, he said, "overloads the various systems of the animal, creating much more work for the heart and increasing the pain of arthritis if the dog is arthritic."

Unlike dogs, cats don't seem to have a problem with overeating. The reason, according to Bonnie Beaver, an animal behaviorist at Texas A & M's College of Veterinary Medicine, is that "the immediate ancestors of the cat lived on small mice and rats."

"It is very common for cats to be able to catch mice," she added. "They don't have to wait three or four days for the next one, so they are used to eating small amounts at a time."

Dogs, on the other hand, Dr. Beaver said, are the descendants of wild canines who traveled in packs and lived "in a feast or famine situation — they either had plentiful game or had to wait for the next kill."

As a result, dogs have a strong survival instinct that involves a sense of not knowing where their next meal is coming from. Even dogs on a regular feeding schedule will often eat far more than they need each time they are fed. Boredom, too, can be a factor, Dr. Beaver said. "Sometimes they don't have anything else to do but eat," she noted.

Yet the fact remains that it's people who make dogs fat, simply by overfeeding. "There have been a few studies done," Dr. Beaver said, "and generally they show that overweight dogs tend to be owned by overweight people. The majority of dog owners don't realize their pet is overweight."

Another problem, Stoliker said, is that "a lot of people who have fat dogs don't like to be told they have fat dogs." The psychological intimacy between pets and their masters plays a part. Many pet owners "don't want to deprive their pet of anything, just as they don't want to deprive themselves of anything," according to Dr. Beaver.

"It will probably get worse," she said, "because more people in cities are taking in dogs. With confinement, they become even more intimately associated with human beings."

Americans spent $3.03 billion on pet foods in 1978, nearly three times the $1.05 billion spent in 1969, according to the Pet Food Institute, a trade association. Inflation, of course, is a factor. The actual volume of pet food sold has gone up slightly more than 50 percent, from 5.3 billion pounds in 1969 to 8.2 billion pounds in 1978.

Nutritional labeling on commercial pet foods has been under strict regulation by federal and state governments since the evolution of the industry. Often it's easier to know what your dog is taking in than what you are. With the recent surge in public concern about human nutrition, is there a greater interest in pet nutrition as well?

"We've seen a remarkable increase," said Dr. Richard Carte, chief veterinarian at the Hill's division of Riviana Foods, "not just in sales of our products, but in the mail we get." Hill's makes Science Diet, a commercial pet food that emphasizes low fiber content, as well as a line of prescription diets available through veterinarians for specific health problems, including one for fat dogs. Called "the Topeka Diet" (for the company's home base with a nod toward the popular "Scarsdale Diet" for humans), the 8-to-10-week program includes regular weigh-ins and examinations by the veterinarian.

"There is an anthropomorphism that works in dog food," said Edward J. Fuhrman, president of General Foods' pet foods division. "The buyer — which is not the dog — is looking for things that he or she thinks would be appealing to the dog."

Some of the industry's new product developments, he said, focus on that. General Foods makes Gaines dog foods, including Cycle, a four-stage product. Cycle 3, aimed at inactive (hence overweight) dogs, offers, according to the label, 20 percent fewer calories and less fat than other major brands. Cycles 1, 2 and 4 are aimed at puppies, active adults and golden-agers, respectively.

Ralston Purina's Fit & Trim dog food has been on the market about three years. Fit & Trim has 15 percent fewer calories, 5 percent less protein and slightly more fiber than Purina Dog Chow, and it costs about the same.

The Allen Products Co., maker of Alpo dog food, says you should not be able to see your dog's ribs, but should be able to feel them.

Manhattan's Animal Medical Center, which prefers dry dog foods because the texture is good for the dog's teeth, warns against dog foods that contain sugar and other unnecessary additives. The center offers such simple advice as "read the label and talk to your vet."

SCHRADER FIREPLACE INSERT

- ¼" Plate Steel Construction
- Double walled, top, sides, and bottom.
- Solid top — smoke escapes through special side openings.
- No need to renovate existing hearth.
- 5-Year Guarantee.

ONLY $525

for that personalized attention, visit

NATURE'S ENERGY SHOP

685 ALPHA ST. 385-6701

MON.-THURS. 8:30-5:30, FRI. 8:30-9:00, SAT. 8:30-5:30

STOVES and FIREPLACES — IT'S OUR BUSINESS, NOT A SIDELINE.

10-20

DRAPERY WORLD

PAMELA

at Drapery World Interiors will help you add personal touches to your home.

- Custom made draperies
- Fashion and decorative cushions
- Original paintings
- Local pottery
- Macrame
- Bedspreads
- Stained glass
- Ceramics

DRAPERY WORLD INTERIORS

2517 Estevan Ave. 595-3011

(In the Shopping Centre)

11-3

$1.49 day special

5 chocolate bars for $1.49

Mayfair Shopping Centre

TUESDAY, NOVEMBER 13

Purdy's

11-10

LAST CHANCE FOR CHRISTMAS

10x13

COLOUR PORTRAIT PACKAGE

1—10x13 Decorator Portrait in framing matte

1—8x10, 2—5x7's, 2—3x5's, 4—2x3's, 8 Billfold

ALL FOR $21.95 PLUS TAX

For up to 16 years of age—$1.00 for each extra child

TUES. NOV. 13	WED. NOV. 14	THURS. NOV. 15	FRI. NOV. 16	SAT. NOV. 17

Photographer's Hours: Tues. thru Sat. 10-12 noon and 2-5 p.m.

Appointment Recommended—But Not Essential

Scope Photography

749 Discovery 388-4238

Parking at front door between Douglas and Blanshard—2 blocks from the Bay

Centre Court Fashions at

centre court racquets

1543 Pandora 598-7175

in Stadacona Centre

Beauty Close Up

Gently with Almay

"Tiffany Glass" . . . Almay's new make-up collection for eyes, lips, cheeks and nails. An exciting collection designed to see you through the day and into the night. See Almay's "Tiffany Glass" Daytime look in a clear rose glace color. And the Nighttime look in a rich wine glace color. "Tiffany Glass" . . . delicate matching make-up to make the most of your best features.

Collection Includes:

Color rich eye shadow **5.00**

Soft light trio **9.00**

Rich creme lipstick **3.95**

Fresh blush **6.00**

Creme nail enamel **3.00**

With any Almay purchase of 8.50 or more, you will receive a Mild Skin Freshener, Ultralight Moisture Lotion, Cuticle Oil and Creme Nail Enamel.

Visit our Almay cosmetician, Kelso Reed, who will be happy to assist you with skin care and a selection of color products.

Cosmetics, Main Floor

EATON'S

Eaton's presents

Fall Fashions and Dinner

One Night Only

Thurs., Nov. 22

at 6:30 p.m.

Eaton's Victoria Room

Fourth Floor

MENU

Chilled Tomato Juice Cocktail

Lemon Wedge

Tossed Salad *French Dressing*

Roast Prime Rib of Beef

Yorkshire Pudding

Parisienne Roasted Potatoes

Cauliflower au Gratin

Buttered Fresh Frozen Peas

Dinner Roll and Butter *Tomato Garnish*

Fruit Parfait

Tea — Coffee

If you've not enjoyed one of these pleasant inexpensive evening's entertainment — try one now. Eaton's is holding another of these popular "Dinner and Show" presentations — one night only — Thursday, November 22, and the price is just

8.00

Tickets may be purchased in Person at Eaton's Accounts Office, 3rd Floor

Sew a special Christmas gift for the children in your life.

You can give one-of-a-kind gifts that will brighten the holiday of every youngster on your gift-giving list. They'll love the adorable fashions and you'll love creating them. Come in. We'll show you how.

Learn to make the top or dress as pictured,

SAT., NOV. 24, 9:30-11:30 a.m.—$3.00

Adorable fabrics in our new Little Luvable® 50% poly/50% cotton are in!

ANOTHER CHRISTMAS IDEA FOR BEAUTIFUL HAND-MADE GIFTS

Learn the How-to's on a beautiful HALF SLIP and CAMISOLE

SAT., NOV. 24, 1:30-3:30 p.m.—$3.00

Men's Custom Shirts and Vest

Tues., Nov. 13, 7:00-9:00 p.m.—$3.00

When thinking of making a sewing machine purchase, please contact us as to suitable machines for Stretch & Sew classes.

CALL MONDAY TO REGISTER FOR CLASSES

STRETCH & SEW

Fabrics Centre

© Copyright Stretch & Sew Canada, Ltd., 1979

2541 ESTEVAN 592-9622

STORE HOURS MON.-SAT. 9—5:30

11-10

Don't overprotect plants waiting on better weather

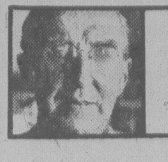

gardening

jack beastall

There are times when the weather is quite unsuitable for planting when nursery stock is delivered in the fall, or when plants are purchased and brought home by the gardener.

What should be done with these plants to keep them in good condition until the weather improves?

It would seem that the first thought that comes to the mind of the home gardener is to put them in a safe place, and the place chosen is usually a garage, a shed, or more often the basement.

The pleasure of at last owning the plants, also the memory of their cost, suggests that every care should be taken to prevent them being damaged or suffer from being out of the soil.

The point one is likely to forget is that these plants are all hardy in this climate and have been exposed to prevailing weather to the time of delivery.

They must remain outdoors in sunshine, rain, cooling temperatures and frost, the prevailing conditions being necessary for hardening the tissues to withstand whatever weather is ahead.

Storing hardy plants for a period inside a structure or a basement where temperatures day and night are higher than those prevailing outdoors can have the same effect as increasing temperatures in late winter and early spring, causing activation of sap flow and growth buds.

Although the home gardener may not see any difference in the plants, these activated growth buds could be severely damaged the first night after planting, especially if set out on a sunny day followed by a night frost.

When new plants arrive they should be placed among shrubs already in the garden for slight protection, a place where wind cannot blow them over and cause damage.

Containers are best set into the soil to prevent ground frost from penetrating and damaging feeding roots close to the walls of the container. Bare-rooted trees wrapped in burlap or plastic may go into holes just deep enough for the soil to cover the roots. If holes cannot be dug, the roots must be covered with old sacking and cartons to shelter them from frost. The plants can remain like this for a week.

If conditions are such that permanent planting seems impossible for a longer period, temporary planting is the safest plan to follow.

Dig a shallow hole in a vacant spot in the vegetable plot. Unwrap the roots, place them in the hole with the trunk of the tree leaning at about a thirty-degree angle to soil level and cover the roots with a heap of soil sufficient to keep frost away.

Drive a stake about three or four feet from the roots and tie the trunk securely to the stake, just high enough to keep the tips of the branches from coming in contact with the damp soil.

If the branches are wide and spreading, loop a piece of soft cord around them to hold them closer to the trunk. Two or three trees can be set in the same hole and the trunks secured to the same stake.

With the roots in the soil, the upper parts exposed to the weather, the trunks tied securely to prevent wind damage, the trees can remain this way over winter if necessary, providing compost is heaped over the roots against severe cold. It is the normal way of storing imported trees in a commercial nursery until orders are filled or time available for permanent planting.

Shrubs should be set into holes in a vacant spot with two or three stakes around them and cord to prevent wind rocking.

Never wrap any hardy plant in plastic film to protect it from the elements. Under plastic film the temperature can rise to 30 degrees celsius in winter sunshine encouraging new growth on branch tips and laterals.

As soon as the sun's rays leave the plastic the temperature beneath drops to outside temperatures within 30 minutes causing a severe shock to the plant.

The inside surface of the plastic becomes coated with moisture which turns to ice at minus 2 degs. C and freezes to the new tip growth that has been encourage by the high temperature.

The result is a plant which suffers more damage than one exposed to the elements.

Home gardeners who prepared planting holes for ordered stock in September can usually plant the new stock within a day or so of arrival.

Carefully check these planting holes, noting whether water has collected at the bottom. If so, drainage must be improved, especially for fruit trees.

It may be necessary to deepen the holes and add more compost to keep the subsoil open, or provide drain tiles to carry the water to a lower spot or a sump. If neither method is feasible, a new location with better drainage should be sought.

None of the stone fruits will tolerate water at the roots over winter; they will only thrive in a well-drained soil. Apples, pears and many ornamental trees can survive short periods only with roots under water.

There are fruit and ornamental trees in Victoria estimated to be around 100 years old and still in good health. The gardeners who planted them are unknown, as is the place from which they came, but it is thought they came from Europe around Cape Horn in the days of the windjammers.

One thing we know for sure: the people who planted them did the job properly and that is why we are enjoying them today.

If we take care of the plants we receive this fall and plant carefully and in the best location, someone may be enjoying our fruits and flowering trees a hundred years from now.

Canada Arts
EXPERT FRAMING
384-2042

Work for week

Patio and sundeck planters — plant with spring bulbs and wallflowers if not exposed to northeast winter wind. Protect from hard frost if necessary, using heavy cardboard baffles.

Test soil between foundation shrubs. May still be dry at roots. Water slowly so that moisture goes down to root area.

Cut remaining flowers from border chrysanthemums. Then reduce stems to three inches above soil. Roots will be stronger next spring to give better cuttings to make new plants. Many modern varieties must be lifted for winter storage in protected coldframes.

Balcony tubs in many locations will grow good leaf lettuce and endive all winter with a little frost protection at times. Thin out seedlings early or transplant.

With cats away, rats holding sway

PEKING (UPI)—Officials of a rat-stricken Chinese village have had enough of the government's modern rat poisons. They want some cats.

Their plea came in a letter published Saturday in Renmin Ribao (People's Daily), the official newspaper of the Chinese Communist Party.

Zhang Quanzhong, an official of the Gao Zhuang farm commune, complained that the poisons kill off rats' natural enemies — cats and weasels — faster than they exterminate the rodents.

"One cat can keep a thousand rats at bay," Zhang wrote. "But when a cat or a weasel catches a rat that has been poisoned, the cat or weasel also dies.

"The breeding speed of the cat and weasel in no way matches that of the rat. The cats in our district are now all dead. The weasel is rarely seen. But the rats are multiplying rapidly."

And with the cats away, Zhang said, the rats are at full sway, stealing so much food that farm production has decreased.

"These creatures used to be afraid of light," he said. "Now they are seen in groups of three or four, swaggering about in broad daylight. They are climbing trees and buildings. They steal apricots, pears and apples.

"If meat is placed on an unguarded tables, the rats will certainly jump up on to it."

PAT'S BEAUTY SALON
in Gordon Head — 477-1413

For lovely long-lasting curl and body in your hair, have one of our specially formulated heat activated acid PH perms. We are fully experienced in all phases of hair styling. Give us a call today.

477-1413

You'll be glad you did.

Open Tues. to Sat. 8-5, Friday 8 to 8.
1703 San Juan Ave., off Torquay Dr.

Learn to Drive

YD

YOUNG DRIVERS OF CANADA

SINGLE LESSONS OR A COMPLETE YD COURSE

NEXT REGULAR COURSE STARTS MON., NOV. 12
6:00 P.M.
* SPECIAL *
Separate Morning ADULT CLASSES
Starting Mon., Nov. 26
9:30 A.M.

$50 I.C.B.C. Refund on Successful completion of Course

- Private in Car Instruction
- Course Fee Tax Deductible
- Mobile Classroom
- Use of Car for Driver's Road Test
- Special Attention Toward Nervous Person

WHY TAKE A CHANCE

1000 SATISFIED DRIVERS OF ALL AGES WILL LEARN WITH US THIS YEAR

Call NOW!

AVOID DISAPPOINTMENT SEATS FILL UP FAST

382-4822

827 BROUGHTON

A Federally Chartered Non Profit Organization

ANNOUNCEMENT

Watch for our OPEN HOUSE at our NEW LOCATION
1820 BLANSHARD ST.
(Near end of Nov. '79)

LEES' ENGLISH TOFFEE SHOP
Victoria's Favorite Candy Store
623 Yates St. (between Broad & Government)
382-1351

THE WORLD'S LARGEST DRAPERY AND CARPET CLEANERS

proudly guarantees all work! It takes a specialist to offer quality cleaning of drapery, carpets and upholstery and guarantee it. Have a close look at your interior furnishings today, then call COIT to make everything look like new again.

OUR SERVICES NOW STRETCH FROM SOOKE TO SIDNEY

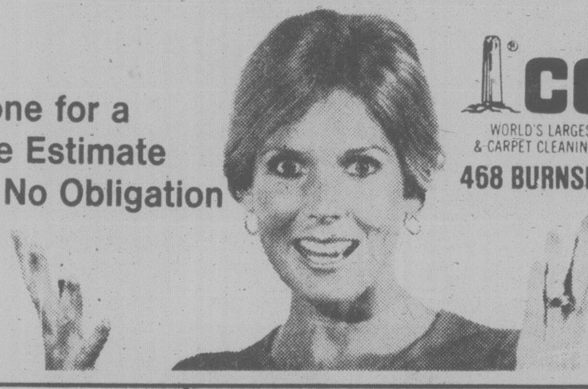

Phone for a Free Estimate . . . No Obligation

COIT
WORLD'S LARGEST DRAPERY & CARPET CLEANING SPECIALISTS
468 BURNSIDE RD. E.

VICTORIA	LANGFORD	SIDNEY
Burnside Rd.	Goldstream Ave.	Beacon Ave.
386-6701	478-6421	656-5142

11-10

PRE-CHRISTMAS DISCOUNT SALE

CLOSED SUNDAY NOV. 11 AND MONDAY NOV. 12.

1/3 OFF Most regular merchandise

1/3 OFF Colognes, Perfumes

50% OFF Gift-ware

1/3 OFF Toys, Games

1/3 OFF Hair Color, Shampoo

1/3 OFF Baby Wear, Supplies

No discounts on Cigarettes, Magazines or Prescriptions. No Mastercharge

PEOPLES DRUG MART
7855 E. Saanich Rd.
Opposite Firehall in Saanichton

Take A Drive and Save a Bundle

11-10

VICTORIA Fabric Shop LTD.

PRE CHRISTMAS SALE

STARTING MONDAY, NOV. 12

20% OFF ALL FABRICS IN THE STORE
(With the exceptions of linings and interfacings)

WOOL BLEND TWEEDS
So much in demand this season for suits, jumpers and skirts. 60" wide. Reg. 11.98 metre
SALE 9.98 m

"VISA" PLAINS and PRINTS
60" wide. Reg. 11.98 metre
SALE 9.98 m

Authentic HARRIS TWEEDS
29" wide in plains and checks. Reg. 14.98 metre
SALE 11.98 m

PURR SUEDE
In shades of navy, soft blue, black, rust, camel, brown and taupe. 45" wide. Reg. 14.98 metre
SALE 11.98 m

QIANA INTERLOCK JERSEYS
Good colour selection. 60" wide. Reg. 10.98 metre
SALE 8.98 m

"VIYELLA" PRINTS and PLAINS
45" wide. Reg. 12.98 metre
SALE 9.98 m

1218 BROAD between Yates and View 11-10 382-8541

Avoid a Dull Christmas WITH A CROCK STICK KNIFE SHARPENER

CHOOSE FROM 4 MODELS:

- ★ STANDARD 13.95
- ★ STANDARD with handy storage holes 14.95
- ★ DELUXE with storage holes and two sets of sharpening angles 15.95
- ★ THE "TRI-ANGLE" SHARPENER for knives, scissors and household shears (even pinking shears) 19.95

"Knives are our Business"

INTERNATIONAL KNIVES

IKL INTERNATIONAL KNIVES LTD.

574 Yates St. 383-2422
(across from the Post Office)

Before the judge

A 23-year-old Malaysian student appeared in Victoria provincial court Friday afternoon charged with attempted murder and possession of a firearm.

Kian Hock Koh was charged in connection with an attack on a 19-year-old woman Thursday night.

Crown prosecutor Nicholas Lang told the court that the victim, Nancetta Lorraine Kobe, is in serious but stable condition in hospital after the attack outside her residence at 1635 Cook.

The woman's jugular vein was slashed and she was shot both in the mouth and ribs.

Lang said that the woman is expected to lose her voice because of damage to her larynx and vocal cords.

Lang said that the woman had resided with Kian Hock Koh but was trying to break off the relationship. He told the court that the couple had had previous domestic quarrels.

Koh was remanded in custody without election of method of trial on charges of attempted murder by stabbing and the possesion of a firearm.

He is to appear again in court Tuesday for a bail hearing and psychiatric evaluation.

★ ★ ★

Two men appearing in Victoria provincial court Friday on unrelated charges of simple possession of marijuana were given a rare sentence for the offence — conditional discharges.

Judge Fred Green said that he had no choice but to give Scott Kopperson, 23, of 1939 Lee Avenue a conditional discharge after doing it for Quentin Mackie, 17 of 2173 Tryon.

Both had pleaded guilty to the charge laid in connection with separate investigations Oct. 26 on Beach Drive.

Each was given six months probation after which their criminal records would be wiped clean of the offence.

Green decided on a conditional discharge for Mackie after the Grade 12 student at Parklands Secondary School produced his report card and told Green he planned to go to university.

Green told Mackie his conditional discharge was being granted on the basis of his good scholastic record.

When Kopperson followed Mackie on the stand to plead guilty to a similar offence, Judge Green asked him if he was aware that a criminal record would among other things make it difficult for him to cross international boundaries.

Kopperson said he is now working on a magic act which he intended to tour both in Canada and the United States.

"I've no alternative — it highlights the problem," said Judge Green in awarding him a suspended sentence.

★ ★ ★

A 19-year-old unemployed man was sentenced to one day in jail and six months probation with 100 hours of community service work after he pleaded guilty to a charge of possesion of a stolen vehicle.

The court was told that Dwayne Baker, of 229 Helmcken, was a passenger in a car taken from 1472 Harrison Nov. 1.

He admitted to investigating officers he knew the car was stolen.

★ ★ ★

A 20-year-old man had better not have a Big Mac Attack in the next six months.

As part of John Fletcher's six month probation, he was ordered not to enter any McDonald's Restaurant in that period.

Fletcher, of 3159 Shelbourne, was fined $100 and order to make $200 restitution to the restaurant as a result of damage to a wall and flower basket at its Saanich Road outlet Sept. 16.

Fletcher told the court that he was "a little drunk" at the time.

★ ★ ★

A 60-year-old Duncan man paid $1,000 in fines after pleading guilty to a charge of impaired driving and driving while under suspension.

The charges were laid in connection with an Oct. 27 incident on West Saanich Road.

Police were called to the area after two citizens detained Peter Stuhlsatz on the basis of his erratic driving.

He was fined $700 on the first charge plus one year's probation to include alcohol counselling. He was fined an additional $300 on the second charge plus two years probation in which he is not to drive.

Others fined for impaired driving charges include; Peter Wilson, 51, $50 and 200 hours community work service; Marlene Charles, 26, 0f East Sooke road, $50 plus 75 hours community service work.

John Heffernan, 35, of 1792 Rockland, now in custody awaiting trial on other charges, was sentenced to 10 days after pleading guilty to a charge of impaired driving laid in connection with an Aug. 5 police investigation.

Newfie man gets B.C. post

The former deputy attorney-general for Newfoundland has been appointed associate deputy legislative counsel for B.C.

Attorney-General Garde Gardom said Friday George Macauly will work on the government's legislative program.

Election likely, says MP

VANCOUVER (CP) — Liberal MP Lloyd Axworthy says Canadians should be ready for a federal election at any time.

In a speech Friday at the University of British Columbia, the MP for Winnipeg-Fort Garry said the Liberal non-confidence motion which failed by two votes Tuesday was well-planned.

Axworthy said his party will continue to fight the Progressive Conservative government tooth and nail.

The Liberal housing critic said construction starts were down 15 per cent during September, even though there are country-wide rental shortages.

Axworthy said demand for rental accommodation has been spurred because about one-million Canadians have been eliminated from the new home market by the latest interest rate increases endorsed by Prime Minister Clark's government.

On Sat. Nov. 17, Elect
Gretchen BREWIN
For Election Day Information Call 383-7787 or 381-5502
Inserted by Committee to Elect Gretchen Brewin

CALL YOUR LOCAL
ROTO-ROOTER®
SEWER SERVICE
- Sewer and Drain Cleaning
- Bobcat with Hoe Attachment
Call 382-4900

FREE STOKES SEED CATALOG

1400 Vegetables, Flowers & Accessories at low grower's prices. 186 pages filled with growing instructions to help you. Send Today for your FREE copy.
STOKES SEEDS, 5079 Stokes Bldg., St. Catharines, Ont. L2R 6R6
PLEASE PRINT Rush My Free Catalog to:
NAME
ADDRESS
POSTAL CODE

SEE THE COMPLETE LINE OF
Fisher Stoves
Canada's most popular wood stoves!
AT
Sidney Fireplace
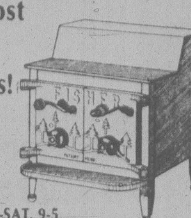
9788 wnd ST., SIDNEY 656-3831 MON.—SAT. 9-5

Lakehill
HAIR FASHIONS
Here's a headful of curls that's very chick and utterly captivating!

THE SHORT STORY
is big fashion news for all of those trendy types suddenly bored with lots of long hair. Permed first to set the just-right curl direction then cropped close to the head, it's the little-boy look grown-up to super sophistication! Look out, long hairs — there's a short wave coming!
479-7115
3960 QUADRA
(Quadra Centre)
Open Thursday evenings
master charge CHARGEX VISA
11-10

Mel's BARGAINS
USED FURNITURE and APPLIANCES
3460 QUADRA

LAMP SHADES
Repaired or Made To Order
THE VICTORIA LAMPSHADE SHOP
493-B Burnside Rd. E. 383-1544

the Bay
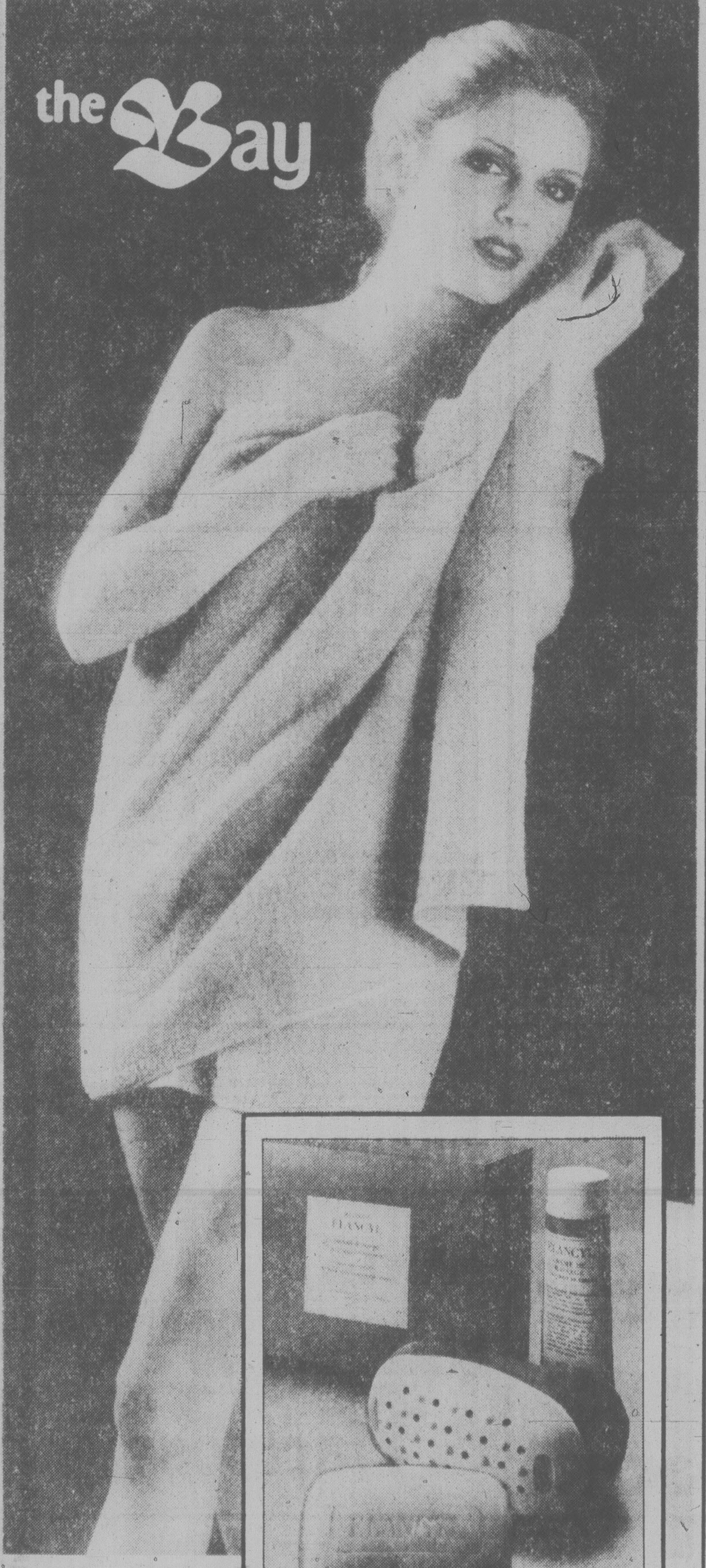
Elancyl gives your body a beautiful bonus
Elancyl is a simple, effective skin care method that gives your skin an extra special glow. And right now, with any Elancyl purchase of $12 or more, you'll receive a bonus gift of a regular size Elancyl soap. For the beautiful bonus of soft, healthy skin, start your Elancyl routine today.
Offer in effect until Saturday, November 24 while quantities last.
Cosmetics, Downtown Vancouver (main) and at or through all Bay stores in B.C.
Hudson's Bay Company

the Bay
Two week WIG CLEARANCE by First Lady

Looking your loveliest over the holidays is easy and inexpensive with a First Lady wig. You'll find many different styles to choose from . . . mature styles, fashionable styles and sophisticated ones in 100% modacrylic fibre and a wide range of colours. We even have some completely hand-made wigs offered at these low clearance prices. Here's an excellent opportunity to increase your wig wardrobe.
To clear at
19.99, 24.99 and 29.99
Offer ends Saturday, November 24.
Ear piercing by our trained technicians is fast, safe and painless. Treat yourself to the glamour of pierced ears.
Ears pierced with grooved studs and eardrops, Only 4.99
Extra drops, 1.25
(Persons under legal age require signed authorization from parent or guardian)
Wigs, Downtown Vancouver (third), Lougheed, Surrey and Victoria.

the Bay
Come have
Breakfast with Santa
Enjoy breakfast, giveaways, and a show starring everyone's favourite jolly old soul!
Times:
8:30 and 9:45 a.m., December 8, 15, and 22.
Places:
Downtown Vancouver in the Seymour Buffet
Downtown Victoria in the Nonsuch Buffet
Tickets:
On sale Monday, November 12, Downtown Vancouver in the Famous Artists Box Office and in the Credit Office in Victoria. Personal shopping only, no phone orders.
1.99 each
Fun:
A great breakfast of French toast and sausages, cantaloupe and a beverage.

Hudson's Bay Company

sizzlers

DOORS OPEN MONDAY, NOVEMBER 12th ONLY

9:30 A.M.-5:30 P.M.

at Hillside

Calculators and Clock Radios ON SALE

Cassette Carrying Cases from $4.49 to $19.95

Triaxial 3-Way CAR SPEAKERS Reg. 119.95 $72.88

Headphone EXTENSION CORDS Great Stocking Stuffers, 25' $4.88

sight & sound

Upright MONDAY ONLY VACUUM CLEANERS

Silver "Powermaster" model. Reg. 129.95 .... $114.95

Re-conditioned POWERFUL CANNISTER VACUUM CLEANERS $64.00

All sold with 1-year 100% warranty.

SINGER

Smoked Munich BRATWURST Lb. $2.19

While Supplies Last

Adrian's HILLSIDE DELICATESSEN

TABLE LAMP

Dark amber glass base with night light. Tall off-white shade. Reg. 75.00.

$59.95

BESTON'S LIGHTING EXCLUSIVE LTD.

Monogram BATTLESTAR GALACTICA and Cyclon Base Star

$10.49

Island HOBBYCRAFTS

Beehive Beautiful Colors ASTRA

Machine wash and dry. 50 gm. Reg. 1.30.

SALE 99¢ each

THE BEEHIVE British Woollens

TRIGGER MISTERS 16-oz. $1.00

Village Green Plant Shoppe

Salesman's Sample Costume JEWELLERY

New fall styles

1/2 PRICE

Personal Shopping Only.

THE Bagatelle

8-roll Shoppers Drug Mart XMAS WRAP $1.99

CIGARETTES Canadian brands only. Limit 2 per customer. .... $7.29 carton

SHOPPERS DRUG MART

2 Dozen COOKIES Plain or mixed Reg. 1.70 $1.49

3 Loaves BREAD White or brown Reg. 1.77 $1.49

BRODIE'S

BOX HEATER $69.95

Quantities Limited. No Raincheck given — Personal shopping only.

High Rise BICYCLE

A super bike for that active child. 20" wheels, hi-rise style. Reg. 79.95. Un-assembled.

$39.95

BEAVER HOME CENTRE

10% OFF All 1980 CALENDARS

Including:

- Gnomes
- Tom Thomson
- Alligator Pie
- Star Wars
- Masterpieces of Canadian Art
- The MacMillan Children's Calendar

MONDAY ONLY

BOLEN BOOKS

SWEATERS $24.99

PANTS $16.99

BLAZERS $39.99-$59.99

Assorted cords, velvets and tweeds

Mariposa

Majestic BATH ROBES

Terry cloth, corduroy, velour with or without hoods. Reg. 35.00 to 70.00.

THE CLOTHES HANGER 20% OFF

CHEESE $1.49 lb.

THOMPSON RAISINS $1.49 lb.

HILLSIDE MALL NATURAL FOODS

CHESSMASTER

By George Koltanowski
International Chess Master

★ ★ ★

PROBLEM
By I. Monteverde, Italy.
BLACK 5

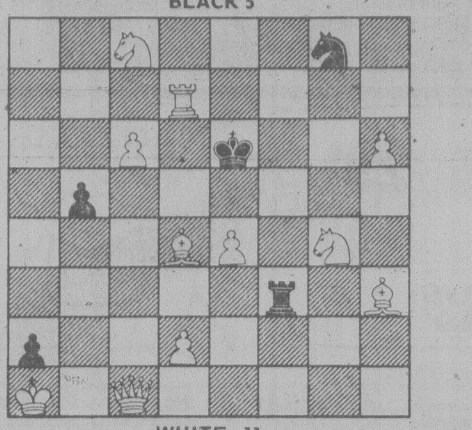

WHITE: 11

White to play and mate in two moves. Solution below.

★ ★ ★

SHORTCUT

Played in the Amateur tournament,
Cherry Hill, May, 1979.
WHITE: Karen Hewitt
BLACK: Robert Witte

1.	P-Q4	N-KB3
2.	N-QB3	P-K3
3.	P-K4	P-Q3
4.	B-N5	B-K2
5.	N-B3	0-0
6.	B-Q3	N-K1
7.	P-KR4	P-KB3
8.	B-K3	P-K4
9.	P-R5	N-B3
10.	B-B4ch	K-R1
11.	N-KR4!	P-B4(a)
12.	N-N6ch	Resigns (b)

(a) Blissfully unaware of what the opponent is plotting . . . P-KR3 helps for a little while . . .

(b) After 12 . . . PxN; 12. PxPch, B-R5; 14. Q-R5ch mate.

★ ★ ★

QUESTIONS ON TOURNAMENT

1. Is enpassant capturing compulsory if it is the only legal move?
2. Is there a penalty for falsely announcing check?
3. What happens when a player knocks a piece off the board as he makes a move?
4. Do you forfeit if you are at the board but have not made a move in the first hour?
5. What happens if an illegal move is made in time trouble?
6. If you have the privilege of moving first, do you have to play the White pieces? In other words, can you prefer to play Black but move first?

THE ANSWERS

1. Yes. This rule appears in the book of the Fifth American Congress, 1881.
2. No. The same book says that the player who incorrectly announces check may be forced to make another move but this has long since disappeared from the rulebooks.
3. He must return it to the board and to the correct square before pressing his clock. Benko lost a game in just such a manner in a late round of the Curacao Candidates' Tournament in 1962. By the time he got the piece back to the board, he had forfeited.
4. No. You only have to show up in the first hour.
5. Depends on the tournament director, whose decision is final.
6. It was legal in the last century — but is no longer.

★ ★ ★

ICELAND v. COLOMBIA AT ESBJERG

L. Vadasz of Hungary and N. Mestal of England tied for first and second place with 9½ points each in the Esbjerg, Denmark tournament in September.

R. Westerinen of Finland and H. Mortensen of Denmark scored 7½ each; Sammy Reshevsky of the U.S., and R. Hartston of England, 7 each. Fourteen players participated. Here's a game from that tourney.

WHITE: O. Castro, Colombia.
BLACK: N. Sirgurjonsson, Iceland.

1.	P-K4	P-QB4
2.	P-QB3	P-Q4
3.	PxP	QxP
4.	P-Q4	N-KB3
5.	N-B3	B-N5
6.	B-K2	P-K3
7.	P-KR3	B-R4
8.	0-0	N-B3
9.	B-K3	PxP
10.	PxP	B-K2
11.	N-B3	Q-Q3
12.	Q-Q2	0-0
13.	KR-Q1	KR-Q1
14.	QR-B1	QR-B1
15.	P-R3	Q-N1
16.	P-QN4	BxN
17.	BxB	NxP(a)
18.	BxN	P-K4
19.	N-Q5	NxN
20.	RxR	QxR
21.	BxKP	NxP(b)
22.	QxRch	BxQ
23.	BxQNP	Resigns

(a) Too soon. P-KR3 first would have secured a better purpose.

(b) Does not count on White's next move. Black should have played: 21 . . . N-N3; 22. QxRch, QxQ; 23. RxQch, BxR; 24. BxP, N-B5; 25. B-Q4, NxP; 26. BxRP, B-K2; 27. B-B5, BxB; 28. PxB, N-N4, with some drawing chances.

The solution to the problem above is; 1. P-B7, KxR; 2. N-B6d.ch and mate; or 1. P-B7, RxB; 2. Q-B6 mate; or 1. P-B7, R-QB6; 2. N-K3 mate, etc.

What's New In AUDIO & VIDEO

And now, hi fi components for cars, boats and vans

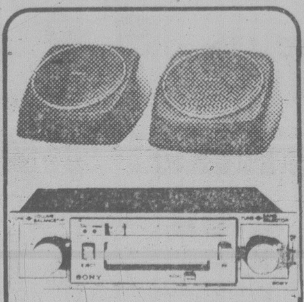

By Robert Angus
Autosound Editor
HIGH FIDELITY

You can't believe what's been going on with car radios recently. For one thing, they're not just for cars anymore. For another, the car radio has expanded into a component high fidelity system that rivals in complexity and sound quality those to be found in the best listening rooms.

Car Component Systems

You can still buy that kind of system, of course, for about what it would have cost you in 1965. Today, you can buy a complete component system for your car, with your choice of program source — FM stereo, AM, CB, cassette or cartridge tape; an amplifier/control section.

Among recent improvements are much greater tuner sensitivity and stability, giving better-quality tuners and receivers an effective radius of 50 miles or more. When you add a properly-designed FM stereo antenna with a signal booster, you may increase the effective range of the best tuners by another 50 per cent or more.

Equipment manufacturers have added a number of features heretofore found only on tape equipment for the home — items like Dolby or other noise reduction, playback equalization selection, multiple speeds, super-hard playback heads designed for the new high fidelity recording tapes, and so on. The result is an improvement in performance which brings the very best car decks up to home audiophile standards.

The trick is to buy only as much power as you need — and that depends on your vehicle, traffic conditions, the speed at which you drive and a number of other variables.

An autosound specialist who stocks all of these in addition to basic car stereo ovals and round speakers, coaxials and multiple-speaker units, can give you the best advice, based on the age and interior geography of your car, the kind of music you listen to and the conditions under which you listen to it.

Brought to you weekly courtesy of

QUEALE ELECTRONICS LTD

1004 NORTH PARK ST. 388-6111
also
1161 BOWEN RD., NANAIMO 753-1124

Zellers POST HOLIDAY Sale

Zellers Has Low Prices No Mistake About It

MONDAY, NOVEMBER 12th
OPEN 9:30 a.m. to 9:30 p.m.

Limited Quantities — No Rainchecks

CHRISTMAS CARDS — Box of 40 assorted cards. Reg. 1.99 — 1.47

CHRISTMAS WRAP — 10 rolls. 600". 8 paper, 2 tissue. Reg. 2.99 — 1.97

SABRE 10-SPEED BICYCLE — Boys 21" or girls 19". Reg. 99.97 — 88.00

MEN'S FLANNEL SHIRTS — Assorted plaids. S,M,L,XL. Reg. 7.88 — 5.97

SILEX TOASTER — Automatic, 2 slice. Reg. 15.97 — 11.97

CORNINGWARE COOKWARE SET — One each of 2 litre and 3 litre covered saucepans. Reg. 26.99 — 22.97

TOOLBOX WITH TRAY — #B528. 19"x6"x6½". Reg. 8.99 — 6.97

WINDSHIELD WASHER ANTI-FREEZE — 4 litres. Reg. 1.77 — 1.27

BLACK & DECKER 7¼" CIRCULAR SAW — #7301 4900 RPM. Includes 7¼" combination blade. Reg. 34.77 — 28.97

COOPER HOCKEY STICK — Left and right. Reg. 3.99 — 3/$10

BLACK & DECKER VARIABLE SPEED JIG SAW — Double insulated, 120 Volts A.C., 3 amps. Model 7580-04. Reg. 29.88 — 24.97

LATCH HOOK RUG SQUARES — 12"x12". Assorted Designs. Reg. 6.99 — 5.97

BOYS' CORD PANTS — Sizes 7-16. Assorted colours. Reg. 6.99 — 4.97

BOYS' SKI MITTS — Assorted sizes and colours. Nylon exterior. Reg. 3.99 — 2.97

STAINLESS STEEL TABLEWARE — Service for 6. 24 pieces. Reg. 14.99 — 10.97

DESK LAMP — Plastic bullet, goose neck. Reg. 7.99 — 4.97

FISHER PRICE LIFT & LOAD RAILROAD — #943. Reg. 29.99 — 24.97

BOYS' FLANNELETTE PYJAMAS — 100% cotton. Sizes 8-16. Reg. 5.88 — 4.88

ALL-IN-ONE PANTIES and HOSE — Sizes A and B. Reg. up to 1.39 — 2/1.50

RAG DOLL — 26 inches. Patchwork dress. Reg. 3.97 — 2.97

CORELLE LIVING WARE BY CORNING 20-PIECE SET — Looks, feels and rings like china. Reg. 44.30 — 38.97

CHRISTMAS OUTDOOR LIGHT SET — 25 lights, new energy saver 7 watt bulbs. 9.97 — 7.97

12" PLANTERS — Brown, white beige with saucers. Reg. 5.97 — 3.97

11-10

Zellers
HILLSIDE SHOPPING CENTRE
OPEN MON. TO FRI. 9:30 TO 9:30 SAT. 9:30 TO 6:00
CHARGEX — master charge

RCMP documents raid termed 'waste of time'

OTTAWA (UPC) — Defence Minister Allan McKinnon says attempting to pinpoint who leaked top secret federal documents outlining negotiations with aircraft manufacturers to a free-lance journalist is "largely a waste of time."

Earlier this week, six RCMP officers searched the home of journalist Jo Ann Gosselin for confidential defence department documents used in a series of reports on Canada's negotiations with aircraft manufacturers for fighter planes.

"These documents came into a reporter's possession in buildings that are filled with Zerox machines. This is going to happen quite often," McKinnon told reporters Friday. "It is going to be largely a waste of time trying to find out who leaked the documents."

The papers apparently condemned tenders offered by the U.S.-based General Dynamics Corp. in its bid to build the planes.

Gosselin said Friday the leaked defence department document the police retrieved was not worth the trouble of the raid.

Six officers carted away a box of documents from her home Thursday. Included were her reporting files, notes and business calling cards. The police had a search warrant.

The journalist said under the government's freedom of information bill tabled in the Commons two weeks ago the confiscated report, labelled "confidential," might become available to the public when the bill becomes law.

"Maybe there's some reason the government doesn't want its fighter program examined," she said.

RCMP inspector Lloyd Larose said no charges have been laid and the matter was under investigation.

"The defence ministery obviously thought something was wrong," he said. "As a result, the investigation was begun."

Gosselin said she wrote several news stories for Southam News Service concerning negotiations by the federal government for a $2.3 billion fighter aircraft contract.

She told reporters she was telephoned earlier in the week by the RCMP, who said they wished to talk to her about her articles. She invited them to her home at 10.30 a.m. Thursday.

She said two officers arrived and began questioning her about her sources and about the documentation for her reports. She declined to give information on either count.

She said one officer then produced a search warrant and the other produced a portable radio and sent a message. Within minutes, four other officers, presumably from cars parked nearby, arrived to assist in the resulting search.

McKinnon said the decision to turn the investigation over to the RCMP was made by defense officials after a departmental investigation into the matter.

McKinnon said he heard of the matter after a trip to the Arctic and that it would have been "wrong" for a minister to stop the RCMP investigation. He said the matter was now the responsibility of Solicitor-General Allan Lawrence.

Justice system blamed for wave of sex crimes

EDMONTON (CP) — The courts and the parole system must share the blame for the recent rash of sex crimes, including some violent rapes, that have disrupted life in Edmonton, S.Sgt. Sam Hogg of the city police department's sex crimes division said Friday.

Hogg charged that sick criminals are being released on parole and that women often are discouraged from laying charges after a sex attack because they are frightened of the treatment they will receive at the hands of the courts.

Hogg made the comments after a week of minor and major sex assaults, including a day-long ordeal for a 17-year-old girl who said she was raped by a man who eventually cut his wrists. Police found him in a field bleeding and near freezing. The man was charged with six counts of indecent assault, one of rape, three counts of dangerous use of a weapon, two counts of unlawful confinement and one count of kidnapping with intent to commit an indecent assault.

Meanwhile, a 32-year-old man was being held in custody following another indecent assault on a woman and a 17-year-old youth was remanded after pleading not guilty to a number of charges, including two counts of rape.

"I've talked to offenders," said Hogg. "They admit they are sick. They even say they will do it again when they get out."

Hogg said that the decision to release a sex offender is a medical judgment and that often a convict is hardened, not cured, in prison.

The situation is further aggravated by the attitude in court that the woman must defend her morals after she has been raped, Hogg said.

"Sometimes you get the impression it is the woman who is on trial," he said. Consequently only about 10 per cent of rapes are reported to police.

Police statistics show that to the end of September there had been 62 rapes reported in the city and 98 sexual assaults on women. In all of 1978 there were 73 reported rapes.

Marie Laing, administrator of the Rape Crisis Centre, said that in October the agency handled 20 calls from women who had been assaulted or raped.

EKTACHROME
FILM PROCESSING
DUPLICATE SLIDES
24 HOUR SERVICE
city photo
"Everything you'll ever need —photographically that is"
1227 Government 385-5633
CAMERAS • PROJECTORS • DARKROOM • RENTALS

BANANAS lb. 29¢
DONUTS Doz. 99¢
OPEN 7 DAYS A WEEK 9-9
Prices effective Nov. 11-12-13
Feltham at Shelbourne—477-9541
We Reserve the Right to Limit Quantities.
GRAHAM MEATS
SKINNED AND DE-VEINED
BABY BEEF LIVER lb. 1.29
GRAHAM'S OWN HOME SMOKED
BACON lb. 1.69

Sears HOME OF HOME IMPROVEMENT
Emergency Installation* within 24-hrs.
*except Sundays and Holidays, Greater Victoria area only
Power Miser '180E'
40-Imperial gallon capacity. Energy-saving setting on the lower thermostat's external temp. control. No. 73180. 189.99
Cascade 40
Features 40-Imperial gallon capacity, twin 3000 watt upper and lower heating elements. White. 240-V. No. 73579. 159.99
Parts and Installation extra.
We also carry 12-gal., 22-gal., 30-gal., 60-gal.
Sears Plumbing & Heating, 595-9111
Simpsons-Sears Ltd.
3190 Shelbourne Street

Sears Portrait Studio
portraits/passports/frames
Last time this offer available for Christmas Gift Giving
13 color portraits 10.95
• One 8x10 • two 5x7's • ten wallet size
95¢ deposit
Adults and family groups welcome!
There will be a 95¢ charge for each additional person in portraits. No limit on number of photographic packages (full package orders only). Choice of available backgrounds. Our selection of poses.
Offer good for portraits taken
through Nov. 17
Sears Portrait Studio
3190 Shelbourne
Mon., Tues. & Sat. 9:30-5:30
Wed., Thurs., & Fri. 9:30-8:00
We use Kodak paper... for a good look.
Use your Sears charge card
Sears
Satisfaction guaranteed or your money back

Sears
Personal Shopping
While Quantities Last
Monday Specials

Save 48% on winter change-over now!
Monday 8:30-5:00. We will remove your summer tires, install your winter tires and high-speed balance your wheels. Mag wheels $3 extra. 7.77 Most cars Reg. $15
Auto Centre (190)

Enjoy a Hot Roast Beef Sandwich
Tender slices of roast beef served on a bread slice with mashed potato, brown gravy, and tossed salad and dressing 2.19 Reg. $2.59

Recheck the 48-pg. 'Wrap it up Early' Full color circular Gift ideas for the entire family. Shop now!
Sears Wrap it up early

Save $46
Men's 3-pc. suit
$119 Reg. $165
Choose from plain, stripe or check materials in fall shades of Brown, Grey or Blue tones. Sizes: Reg. 36 to 46. Some Tall and Short models available.
Men's Dress Wear (45)

Save $3
Premiere dress shirt
9.99 each
Reg. $13. Subtle print stripe on white background. Chocolate, Green or Navy stripe. Long sleeve. Reg. fit. Sizes 15-17½. Sleeves 33-35.
Men's Furnishings (33)

Save $10
Wool flannel slacks
29.99-31.99 each
Reg. $39.99-$41.99. Here's value! 100% Wool flannel dress, slacks . . . 2 front top welt pockets. Grey, Camel, Dark Brown or Navy. Reg. fit 30-40. Full fit 36-46.
Men's Casual Wear (41)

Save 25% on Ladies' Co-ordinates
One day only! Our entire selection of ladies' co-ordinates by famous makers. Includes pants, blazers, vests, skirts and blouses all sold separately to mix 'n match your way to fashion!
Ladies' Sportswear (7)

Save!
Ladies' easy-care dresses
25% off
Reg. $30-$50. Good selection of daytime and dressy dresses in exciting new fabrics. Asst'd Jr. & Misses sizes.
Ladies' Dresses (31)

Save $30
Wool blend Ladies' Coats
79.99 each
Reg. $110. Choose Wool with nylon knit collar; Herringbone tweed or Duffle coat with knit trim. Misses 8-18.
Ladies' Coats (17)

Save $2
Ladies' Nylon Nightgowns
7.99 each
Reg. $9.99. Easy-care 100% nylon in soft pastels. Ideal for gift-giving! S,M,L.
Lingerie (38)

Save $14
Ladies' Pull-on Fashion Boots
29.99 pair
Reg. $43.99. 15" high, 3" covered heel, foam backed nylon tricot lining. Black or Brown. 6-10.
Ladies' Shoes (54)

Simpsons-Sears Ltd.
'Reg.' and 'Was' refer to Simpsons-Sears Ltd. prices

Ont. to take hard line on oil

TORONTO (CP) — *The Star* says Ontario will warn participants at Monday's federal-provincial energy conference that Canada is risking a recession in 1980 unless it develops a national energy policy in conjunction with increases in the price of oil.

The newspaper said today that Premier William Davis will tell the provincial premiers and the federal government that Ontario is opposed to any immediate increase beyond the $1-a-barrel hike planned for Jan. 1.

Ontario will remain opposed until a plan is developed which ensures a redistribution of revenue from increased oil prices, the newspaper said.

The newspaper said Ontario's position for the talks is that:

— The federal government should retain sufficient interest in Petro-Canada, the national oil company, to allow it to take risks in areas where private oil firms are reluctant.

— Canada should commit itself to building a national system, financed by general tax revenues, that would be capable of carrying Canadian crude oil to all parts of the country.

— The federal government, the oil-producing provinces and the oil industry should commit themselves to specific amounts of investment in heavy oil, tar sands and conventional oil in order to make the country self-sufficient in oil.

— Oil price increases must be tied to policy changes aimed at averting a recession, avoiding hardship to consumers and aiding industrial development.

— Natural gas prices should be lowered and gas exports to the United States should only be increased when Canada's energy needs have been assured.

$500 GRANT
HOMES BUILT PRIOR TO 1961

As of April 20, 1979, the federal government has increased the Canadian Home Insulation Program (CHIP) grant to $500 on all homes built prior to 1961. (100% of materials to a maximum of $350 and 33% of labor to a maximum of $150.) If you qualify, why wait! You now have up to $500 towards your bill. Our estimating staff will help you with your grant forms to assure that you receive the maximum grant available.

PHONE FOR AN IN-THE-HOME ESTIMATE WITHOUT OBLIGATION

Weathergard Shop 652-4411

VOTE FOR ED LUM

Experienced and dedicated to Saanich

Citizens to elect ED LUM 479-7159

NFB cuts slammed

OTTAWA (CP) — Treasury Board President Sinclair Stevens said Friday he is trying to find some money to bail out the National Film Board which is suffering from financial cuts made by the former Liberal government.

However, Stevens added that the government is so intent on reducing its debt, it is reluctant to make commitments to new spending.

He was replying in the Commons to Mark Rose (NDP — Mission-Port Moody) who said the NFB is virtually on its last legs.

Rose said the board has cut more than 100 jobs and should be treated as a special case because it has won internatinal acclaim for Canada with five Oscar award-winning films.

"You're cutting its throat," Rose said. "I don't think Canadians will forgive you."

Stevens confirmed that David MacDonald, secretary of state responsible for culture, has asked treasury board for $1 million to give the NFB a minimum boost in the near future.

NFB spokesman Roland Ladouceur in Montreal said the NFB's budget was cut by about $5 million to $30 million and that 125 jobs, many film projects and two foreign offices have thus gone down the drain.

"We haven't got the money to keep the mill rolling," he said.

Ladouceur confirmed a statment by Rose that filmmakers were temporarily answering telephones to save money instead of hiring a receptionist.

Rose described the situation as desperate.

"That wording has been used by some of our labor unions," Ladouceur said.

"Management feels we're in a very difficult position."

Smack in mouth blow for seniors

TORONTO (CP) — In smacking a 19-year-old on the mouth, a 74-year-old diabetic may have struck a blow for all senior citizens.

"I'm going to defend myself as long as I can," Harry Keyes said Friday of the incident that occurred after the younger man pushed and shoved him on the subway Thursday.

"These three guys got on the subway train and all the way up they were using filthy language, beyond belief," Keyes said on his way home after a doctor's visit for his diabetes and a heart condition.

"When I got up to get off this guy blocked my way. He pushed me into the opposite doorway, grabbed hold of me and pulled me.

"He called me some dirty names. He threatened to punch me and he did punch me, right in the eye.

"Naturally I retaliated. I hit him back right in the mouth with the side of my hand, a judo shot right on his face.

"I couldn't move for a better punch because he was right on top of me," said Keyes, who had a slight stroke three weeks ago.

The young man was charged with assault causing bodily harm after he was treated at hospital for a bleeding mouth. Keyes was also treated.

Chrysler pact set

WINDSOR, Ont. (UPC) — Chrysler Canada Ltd. and 12,000 striking members of the United Auto Workers reached agreement on a new contract early today.

The Chrysler workers at plants in Windsor and in Ajax, Ont., near Toronto, walked off the job Thursday shortly before a strike deadline imposed by the UAW.

No details of the tentative contract were made public pending a membership ratification vote, expected to be held Sunday.

Freedom road a flop

KINGSTON, Ont. (CP) — A prisoner at the medium-security Joyceville institution has given up hitchiking.

Officials said Rolland Audy, 38, of Ottawa, serving a nine-year term for robbery and forcible confinement, cut his way out of his cell at the institution Friday morning.

He was hitchhiking along Highway 401 when two prison guards on their way to work recognized him, stopped and offered him a ride back to prison.

Audy went along without protest, officials said.

KARINS DELICATESSEN
726 VIEW STREET

ANNOUNCEMENT

Darryl Zacharuk is pleased to announce that he is the new owner of KARINS DELICATESSEN

Darryl has a wider selection of sausages and cheese.

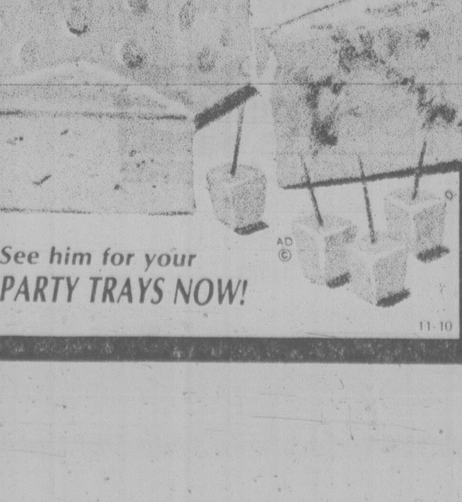

See him for your PARTY TRAYS NOW!

11-10

Sears

Baby Week...

This week at Sears!

24-Hour Teleshop: 595-3161

Save $25

Finely crafted wooden crib . . . Colonial Style

124.99 Reg. 149.99

The superb features of this crib include safety-spaced spindles and turned corner posts. 4-position Posture-matic mattress support. Double-action release lowers both sides. Light walnut or White finish. 29R 065 138 C

Save $6 on 133-coil mattress with Winnie-the-Pooh print vinyl cover. About 27"x52". 29R 063 097. **Reg. $41.99** **$35.99**

Save $3 on all-around bumper pad. Has 1½" foam padding; head is 14" high, sides 7". 29R 063 103. **Reg. $15.99** **$12.99**

Save $1.99 on cotton/nylon stretch terry sleeper with 'Pooh' embroidery. Aqua, Maize, White. 14, 20, 26, 32 lb. 29R 038 236. **Reg. $7.98** **$5.99**

Sit-and-Snooze 'Pooh' with soft 'Lunar Puff' acrylic 'fur'. Machine washable. 10/14". 29R 011 946 .... **$7.99**

Sears: Infants, Children's Wear (29) 24-Hour Teleshop 595-3161

Advertised prices in effect 9:30 a.m. Monday, November 12, through 5:30 p.m. Saturday, November 17, while quantities last.

Winnie-the-Pooh Sale

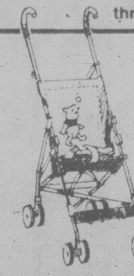

Save $4

'Pooh' stroller easily folds to umbrella-like size. Has four wheel shocks. Carrying pouch. 29R 066 106.

27.99 Reg. $31.99

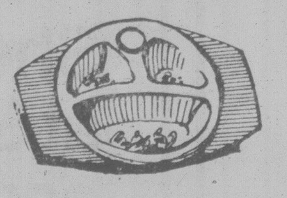

Save $2

3-section dish keeps food warm when you fill bottom with hot water. Suction pad helps stop spills. 29R 010 440.

$5.99 Reg. $7.99

Save $1

Cosy nightie with a neat drawstring bottom. In comfortable cotton knit. 'Pooh' print. Fits to 14 lb. 29R 010 675.

$3.49 Reg. $4.49

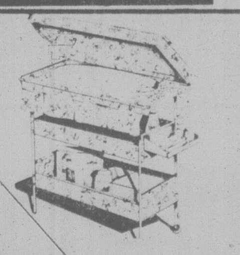

Save $5

Bath/dressing table. Foam-padded top has 'Pooh' printed vinyl cover. About 33½x20½x35½". 29R 064 083.

$66.99 Reg. $71.99

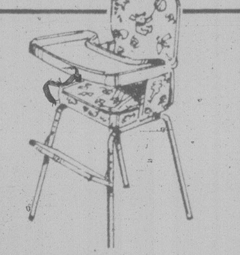

Save $5

High Chair converts to a youth chair by removing the plastic tray. Steel frame. 'Pooh' print. About 33" high. 29R 068 041.

$44.99 Reg. $49.99

Save 40¢

Printed polyester/cotton. **Vest** 14, 20, 26, 32 lb. 29R 031 833 A. **Reg. $1.89.** **Trainers.** 1, 2, 3, 4. 29R 035 051 A. **Reg. $1.69.**

Vest $1.49 **Trainers $1.29**

Save $3

Roomy **diaper bag** of vinyl with 'Pooh' print. Divider and bottle sleeves inside. SANI-GARD treated. About 15x16x13¾". 29R 026 102.

$9.99 Reg. $12.99

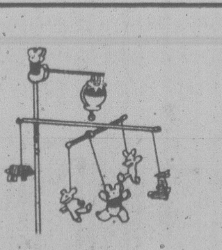

Save $2

Musical mobile plays 'Pooh' theme when pot is wound. Perfect for baby's bedtime. 29R 069 056.

$12.99 Reg. $14.99

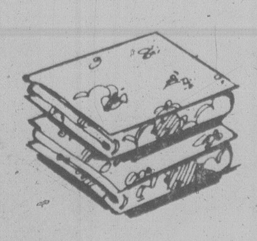

Save $2

Fitted **crib sheets** of polyester/cotton. Mach-wash-dry. 'Pooh' print. **Top sheet.** 29R 016 202 **Bottom.** 29R016203.

$4.99 each. Reg. $6.99

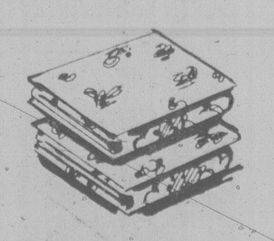

Save $2

Fitted **crib sheets** of soft cotton flannelette. Just machine-wash-dry. Print. **Top sheet.** 29R 016 289. **Bottom.** 29R 016 290.

$5.99 Reg. $7.99

Save $9.99

5-in-1 Convert-a-Pram of Orlon® acrylic pile. Machine-wash-dry. 1-yr. guar. Pink, Blue, Yellow. Fits to 36 lb. 29R 095 250 B.

$39.98 Reg. $49.99

Save 20%

Save $3 3-in-1 comforter. 29R 016 388. **Reg. $12.99** **$9.99**

Save $2.50 Comforter. 29R 016 397. **Reg. $11.99** **$9.49**

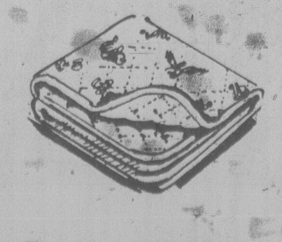

Save 20%

Quilted vinyl pads.
Lap pad. 29R 016 445. **Reg. 2.29** **$1.79**
Bassinette 29R 016 446. **Reg. $2.79** **$2.19**
Crib pad. 29R 016 447. **Reg. $4.39** **$3.49**

Save 50¢

Wrap-around body suit of polyester/cotton. Has adjustable snapwaist. 'Pooh' print. 14, 20, 26, 32 lb. 29R 031 825 A.

$2.99 Reg. $3.49

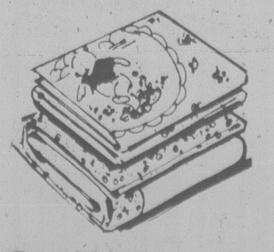

Save $2

Crib blanket of acrylic/nylon. Asstd. 29R 016 017. Reg. $7.99 .... Now $5.99
Pkg./2 receiving blankets. Flannelette 29R 016 101. **Reg. $6.99** .... **Now $4.99**

Simpsons-Sears Ltd.

'Reg.' and 'was' refer to Simpsons-Sears Ltd. prices.

We care about our customers

Armstrong

- CARPETS (wall to wall)
- LINO
- CERAMIC TILE
- FLOORS

Phone 598-4441 After six: Call 598-7024 for an estimate

Capital City Carpet & Lino

1920 OAK BAY AVE.

RCMP investigating prof for Secrets Act violation

QUEBEC (CP) — Tele-Capitale, a private French-language television station, says a professor at Laval Universty is under investigation for suspected espionage on behalf of the Soviet Union.

Supt. John Bentham of the RCMP confirmed Friday that an investigation is under way into a suspected violation of the Official Secrets Act in Quebec City. But the Mounties had no further official comment.

Bentham, speaking in a telephone interview from Ottawa, would say only that searches had been made, that the investigation involves the Secrets Act, and that the inquiry is continuing. He said he was not in a position to comment on whether a university professor is involved, nor on whether espionage is suspected.

A source familiar with the investigation later confirmed the RCMP suspects that somebody may have passed information illegally to the Soviet Union. The source would not comment, however, on whether a Laval professor may be involved.

Tele-Capitale said Friday that three searches were made earlier this week at a professor's home, at the university credit union, and at a branch of the Banque Canadienne Nationale.

The station said its information was obtained from documents on file at sessions court in Quebec City and Montreal. Tele-Capitale said affidavits filed by police — who were seeking permission from a judge to make the searches — allege that the professor sold information to an agent of the Soviet Union between 1967 and 1977.

Supt. Bentham, while declining comment on the Tele-Capitale report, did say the Quebec City investigation is not related to a separate search Thursday in Ottawa at the home of a freelance journalist. *(See story on page 32)*

RCMP in Ottawa were apparently seeking leaked defence department documents dealing with Canadian plans to buy a new fighter aircraft from the United States.

That case did not involve the Official Secrets Act, but was part of an investigation into a possible breach of trust by a government employee, the RCMP said.

INSULATION

MACHINE BLOWN FIBERGLASS

Capital City Roofing

Guaranteed custom work-free estimates

1920 Oak Bay Ave. 598-4441

GUTTERS • INSULATION • DOWNSPOUTS •

"WE DO A COMPLETE JOB"

To The Voters Of Victoria

Dear Voter:

I have decided to stand for election as an alderman for the city of Victoria. As many of you are aware I was elected to serve a term as alderman in 1977. I very much enjoyed this unique and exciting opportunity to serve the citizens of this city. I played a leading role in establishing the Economic Development Commission, and in reorganizing the fire department. I helped prevent the mill rate from rising that year.

I have had wide experience in a number of fields. I have been a construction worker, logger, farmer and the owner and manager of a small business. I have successfully owned and managed my present business for the past 18 years, which employs 75 people. I have also been very active in volunteer community activities such as the Victoria Heritage Advisory Board, Economic Development Commission, and the Victoria General Hospital Board of Management.

I am very concerned about the fact that only four of the announced candidates for alderman have had Council experience. We are facing difficult times, especially attempting to maintain an efficient standard of municipal services, yet at the same time somehow keep a tight control on taxes. Citizens must be kept fully informed about the costs of proposed programmes.

I feel I have the experience in private business and public service to provide the kind of leadership the City will require in the coming years. I will strive to be accessible to the public, cost conscious, but at the same time receptive to well reasoned new ideas.

I would appreciate your support on November 17th.

Yours sincerely

Frank Carson

Frank S. Carson

Inserted by Frank Carson Committee

Petro-Can gift worth $150?

TORONTO (CP) — If the federal government goes ahead with a recommendation that it divest itself of Petro-Canada, the federal oil exploration agency, each Canadian could be given up to $150 in ownership shares, the chairman of the group that wrote the report said Friday.

However, Donald McDougall said that the report, which was presented in October, did not recommend how many Petro-Canada shares should be given to each Canadian and his comments on dispersal were simply a guess.

He said that if his guess is accurate, each Canadian would be given about 15 shares with a market value of $10 each.

The free-share system was used by the British Columbia government to turn B.C. Resources Investment Corp. from a public to a private institution.

McDougall later said the recommendations of his study group have been misrepresented and continue to be misunderstood by the general public.

"My impression is that people generally believe we are going to give away the profitable part and the government will be left with the unprofitable end of the business," McDougall told a businessmen's meeting. "This is not what the report recommended."

The report suggested a new federal agency be set up to assume the public sector activities of Petro-Canada and the agency should take on two-thirds ownership in Petro-Canada's interests in Panarctic Oils Ltd. of Calgary which is exploring for gas and oil in the high Arctic.

It also recommended Ottawa assume the $2.05-billion Petro-Canada debt.

McDougall said if the agency was freed from its debts it would be in a better position to expand its oil and gas exploration programs.

In the case of B.C. Resources Investment Corp., some of the corporation's shares were sold to raise capital for exploration and to cover the debt.

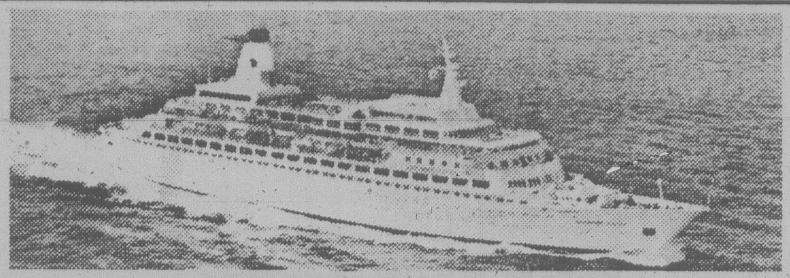

WIN ONE of TWO LUXURY CRUISES ABOARD THE LOVE BOAT

TWO LUCKY COUPLES will fly from Victoria to Los Angeles, stay overnight in a luxury hotel, visit Disneyland then cruise to Vancouver aboard the LOVE BOAT and fly back to Victoria.

Courtesy of

One HOUR "MARTINIZING"

THE MOST IN DRY CLEANING

Bring in your cleaning and pick up your entry form at any of the 8 One Hour Martinizing locations

GRAND PRIZE DRAWS — NOVEMBER 14 & DECEMBER 5 ON CFAX 1070

ALSO DAILY PRIZE DRAWS FOR MARTINIZING COUPON BOOKS

(No Purchase Necessary)

Travel arrangements by TOTEM TRAVEL

Sears

Ultima II

The Ultima II Blockbuster! With a minimum $7.50 purchase of any Ultima II product, you will have the opportunity to buy the Ultima II Blockbuster Beauty Kit for only $15. Shop today!

Sears: Health & Beauty (8) Personal Shopping. While quantities last.

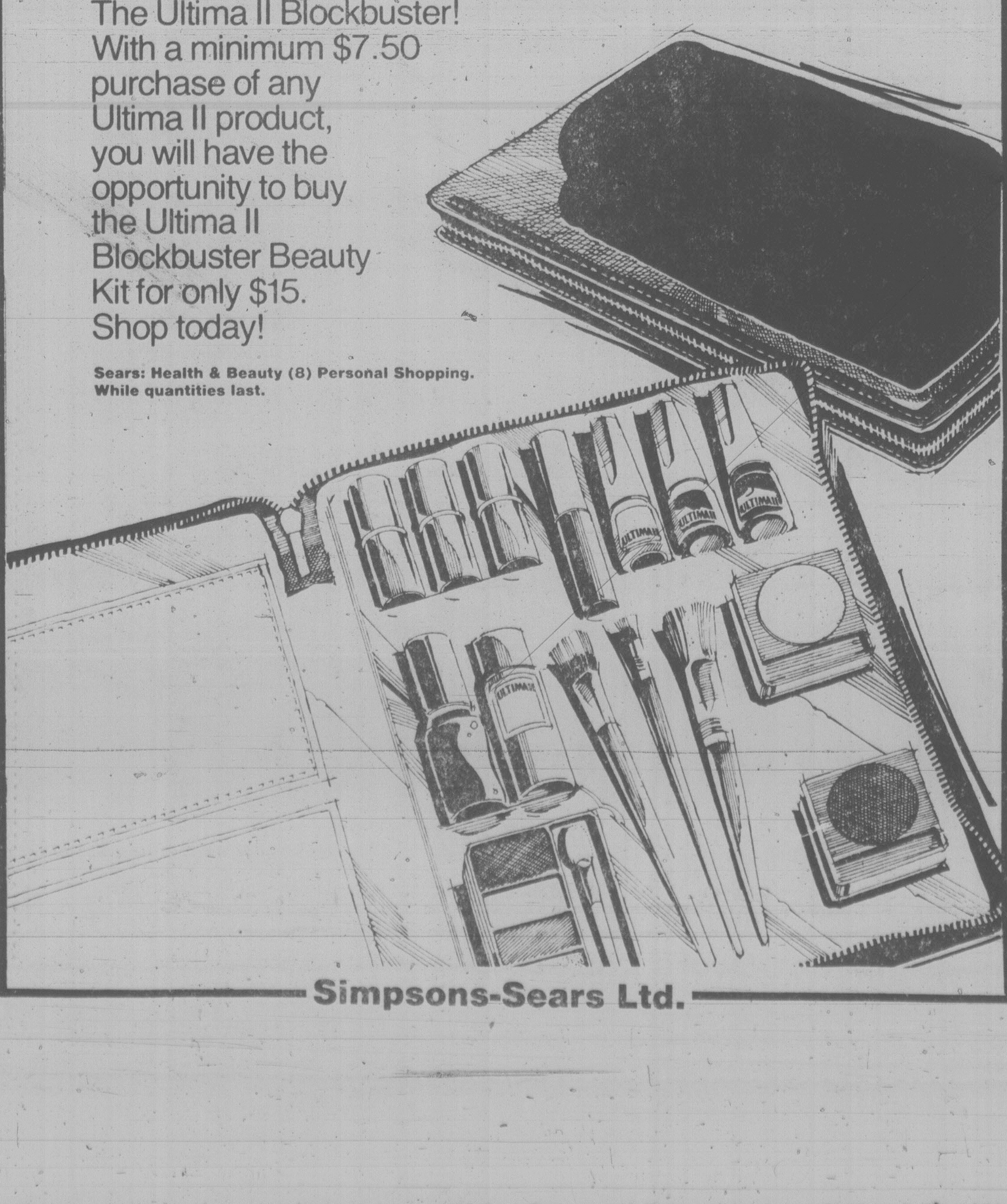

Simpsons-Sears Ltd.

Sears

Save $20

Shop now for new eye-wear at Sears and save on any complete pair of glasses

That's right! You'll save $20 on any combination of frames and glass or lightweight plastic lenses at Sears optical centre now! Our wide selection of frames includes many designer styles from such well known names as Diane Von Furstenburg, Elizabeth Arden and Oscar de la Renta. We also offer all optical services for your convenience and will be happy to help you choose the eye-wear most suited to your needs and lifestyle. Shop for the entire family now, children's frames from $16. Remember, you can charge it on your Sears All-Purpose Account.

Eye examinations arranged

Offer expires Nov. 24, 1979

Sears OPTICAL CENTRE

Sears: Optical

Phone Enquiries: 595-9111

VICTORIA HEALTH CLUB
733 JOHNSON
SPECIAL INTRODUCTORY OFFER
Get the most out of your holidays this year. Start one of our special programs today: Reducing Trimming, Pre Ski, Shape-up.
Open six days a week for women 10 visits for 10.00 open six days a week for men.
383-6113

WESTWAY DOORS LTD.
WE REPAIR OR REPLACE OVERHEAD GARAGE DOORS. More-O-Matic Garage door operators. $225
Competitive prices on: Raised Cedar or Redwood overhead doors. Wood and Metal doors also available.
INSTALLATION EXTRA
7-1002 GOLDSTREAM 478-6231

MUNICIPALITY OF OAK BAY
MEMORIAL SERVICE
WILL BE HELD AT THE
WAR MEMORIAL IN UPLANDS PARK
SUNDAY, NOVEMBER 11, 1979
at
9:50 A.M.
THE PUBLIC IS CORDIALLY INVITED
If inclement weather prevails, the Service will be held at
CHURCH OF ST. MARY THE VIRGIN
1701 Elgin Road

RC church expects $20 million deficit

VATICAN CITY (AP) - In an historic disclosure, the Vatican announced Friday it expects a budget deficit of $20.2 million this year and that the financial situation could be worse in 1980. It did not disclose the Roman Catholic Church's assets.

Incomes from stocks, real estate and other sources "are absolutely insufficient to cover the expenses of the central government of the church" and the activities of the Pope, the Vatican said following an extraordinary meeting of the College of Cardinals that ended earlier in the day.

Vatican observers said it was the first time in modern church history that the Vatican released figures on its financial position.

The statement said donations from the Roman Catholic world, primarily "Peter's Pence," contributions collected by parishes and dioceses around the world and sent to the Pope, have covered deficits in the past.

However, the statement said the Holy See could "find itself in serious difficulty" within a few years if inflation-fuelled expenses continue to rise at the present rate and its income remains at the present level,

Pope John Paul said at the closing session of the five-day cardinals' meeting that the Vatican's financial means are "extremely modest" compared with what the world spends on armaments.

He indicated the cardinals agreed to help ease the Vatican's financial problems, but did not elaborate.

The unprecedented meeting examined the Holy See's finances; proposals to streamline the Vatican's central administration, the Curia, and the role of the church in the modern world.

Clearly referring to reports of the Vatican's immense wealth, the pontiff said: "That fable spread about the finances of the Holy See has caused it not light damage. As in ancient times, myths arise in our day too."

The Pope said the Holy See has need of financial means to carry out the universal mission of the church efficiently, to realize the pastoral program set down by the second Vatican ecumenical council and for its work in evangelization.

He also noted the Vatican's "duty to history" to maintain "the great monuments of culture" such as St. Peter's Basilica, the Vatican museums and other institutions.

68% of bosses just scrawl

NEW YORK (AP) — If you can't read your own writing, cheer up. You may be executive material.

Many bosses have virtually indecipherable handwriting, their secretaries say.

In a survey evaluating their bosses' scrawls, 68 per cent of the top executives had difficult or impossible-to-read writing.

Fewer women bosses were included in the survey, but they have better handwriting than their male counterparts, the secretaries said.

Twelve of the 19 women bosses had easy-to-read handwriting and none had impossible handwriting. Only 91 of the 213 men had easy-to-read handwriting and 15 were considered impossible.

The survey said bad handwriting frequently causes "chaos, loss of time and money and embarrassing mistakes for which the secretary is often blamed."

The survey was conducted by the National Secretaries Association and Parker Pen Co.

ROSES ARE NOW IN
BUSH ROSES
CLIMBERS ea. 3.50 20 OR MORE 3.00 ea.
STANDARD ROSES ea. 11.99
OPEN 9-8 WEEKDAYS 9-5 SUNDAY
Come in and discuss your garden problems
FRUIT TREES
APRICOT ea. 5.99
APPLES PEACHES ea. 6.99
CHERRIES PEARS ea. 7.99
Elk Lake Garden Centre
5450 PAT BAY HIGHWAY—Just Beside Elk Lake
LISTEN TO GOOD ADVICE FROM HARRY HURN
SAT. and SUN., 8:41-11:26 a.m., 1:45-3:36 p.m. on C-FAX

Sears Contemporary furniture clearance

Each piece is constructed with hardwood frames and no-sag spring. 6" poly-foam cushions wrapped in soft polyester; deeply tufted throughout. 2" legs. Heavy padded arms. Camel color only.

Sofa 10 only. Reg. $469.98 .... $310
Chair 4 only. Reg. $260 .... $150
Ottoman 3 only. Reg. $120 .... $70
Love Seat 5 only. Reg. $360 .... $150
Bumper sofa 6 only. Reg. $509.98 ...... $320

Save $270 Sofa-chair set $459 Camel color only Reg. $729.98
Save $400 2-pc. sectional $469 Camel color only Reg. $869.98

Personal Shopping. Limited quantities.
Simpsons-Sears Ltd.
"Reg." and "Was" refer to Simpsons-Sears Ltd. prices.

FAIRWAY
272 Gorge Road West
MON.-THURS. 9 A.M. - 9 P.M.
FRI., SAT. 8 A.M. - 9 P.M.
SUNDAY 9 A.M.-6 P.M.
STORE OPEN NOV. 11th REMEMBRANCE DAY 9 A.M. - 6 P.M.
PRICES EFFECTIVE SUN., MON., TUES. NOV. 11, 12, 13
We Reserve the Right to Limit Quantities. While Stocks Last
MONDAY, NOV. 12, OPEN 9 A.M.-9 P.M.
CHICKEN LEGS BREASTS Frozen, approx. 3-lb. pkg. lb. 99¢
MAZOLA 100% CORN OIL 1 litre (35 fl. oz. btl.) 1.79
GAINERS WIENERS 1-lb. pkg. 89¢
BYE THE SEA SOLID LIGHT TUNA in water, 6 oz. tin 89¢
CANADA GRADE A RIB STEAK lb. 2.49
KELLOGG'S CORN FLAKES 675 g box 99¢
CANADA GRADE A BONELESS CROSS RIB ROAST lb. 1.99
NEW ACHIEVE SUNFLOWER OIL MARGARINE 2 lb. pkg. 1.89
SWIFTS PREMIUM BACON Sliced 1-lb. pkg. 1.39
SKIPPY PEANUT BUTTER 1 kg jar 1.99
ONTARIO MEDIUM CHEDDAR CHEESE lb. 1.89
GREEN GIANT FROZEN CORN ON THE COB 4's pkg. 99¢
PEEK FREAN DIGESTIVE SHORTCAKE BISCUITS 15 oz. pkg. 1.09
McCAIN FROZEN FANCY PEAS and CARROTS 2 lb. pkg. 69¢
PURITY WHITE FLOUR 10 kg bag 3.85
GOLDEN RIPE BANANAS 4 lbs. 1.00
MARTIN'S SULTANA RAISINS 2 lb. pkg. 2.29
LOCAL NO. 1 BULK CARROTS lb. 10¢
PAM SPRAY OIL COATING 13 oz. tin 1.49
LOCAL NO. 2 POTATOES 50 lb. sack 2.49
PACIFIC CANNED MILK 2 tall tins LIMIT 8 PER FAMILY 79¢

The Weekly Crossword

11/11/79

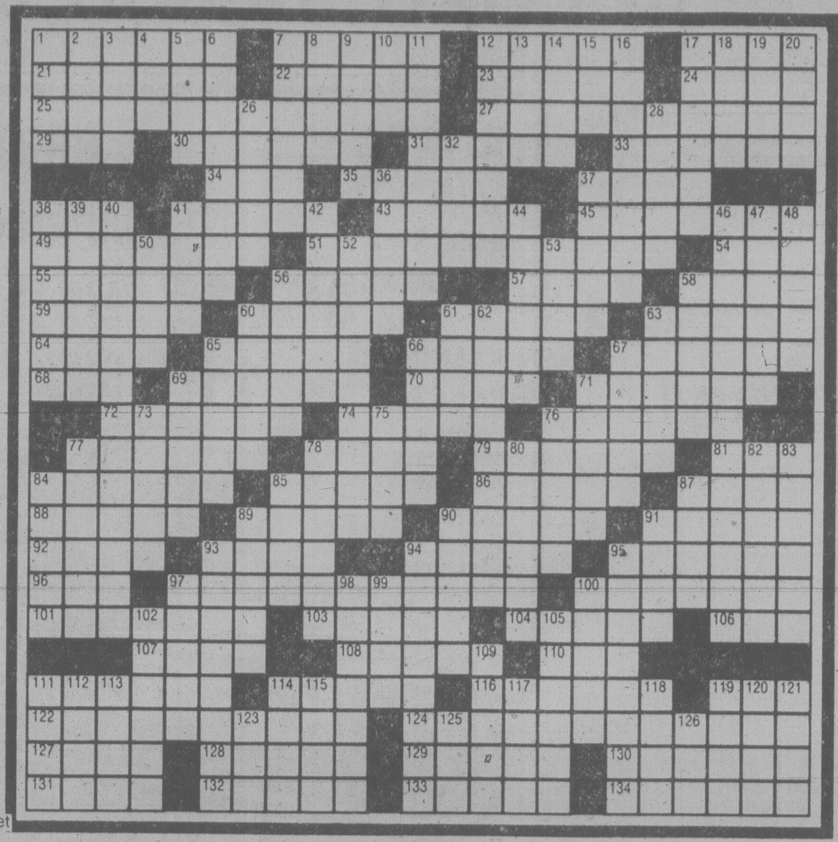

ACROSS
1 Quagmire
7 Intrinsically
12 Mongolian
17 City on the Skagerrak
21 Amatory
22 1935 award winner, on a track
23 Get up
24 Defect
25 1973 award winner's vehicle
27 1976 award winner's vehicle
29 Bitter brew
30 Harsh
31 Catamarans
33 Corroded
34 Study
35 Stalk
37 Hackman
38 Musical syllable
41 Injures
43 Maternally related
45 Produce milk
49 Sells
51 1967 award winner's vehicle
54 Ship weight
55 Girl's name
56 Trouble
57 Wife of Osiris
58 Sour
59 Ring events
60 One of the Fitzgeralds
61 Past
63 Dated
64 Resins
65 "They also —"
66 Be sullen
67 Military district
68 Old English letter
69 Wagered
70 Stravinsky
71 Repudiates
72 Monastic devotee
74 Serf
76 Connected, in a way
77 Burning
78 Bazooka is its nemesis
79 Submerges
81 Ziegfeld
84 Brings upon oneself
85 Goes
86 Gives one's all
87 Lean-to
88 A.A. —
89 Madrid museum
90 Fillies
91 Richard or Pat
92 Third of a Latin trio
93 Man or mouse follower
94 Angry
95 Keyboards
96 Edwards on the uke
97 1965 award winner's vehicle
100 Money men
101 Ancient ascetics
103 Noddies
104 Obliterate
106 Way to vote
107 Beginning
108 Verso's opposite
110 Hgt.
111 Meadowsweet
114 Actor's brief role
116 Love of old films
119 Pasture animal
122 1973 award winner's vehicle
124 1967 award winner's vehicle
127 Former, old style
128 Red dye
129 Scarf material
130 Hockey player
131 Sandra and Ruby
132 "Blood, — and tears"
133 Guide
134 Beamed

DOWN
1 Tableland
2 Nuncupative
3 Wander
4 Corroded
5 Makes a lap
6 Timetable
7 Strong
8 Moslem prince
9 Exercises one's choler
10 Haggard novel
11 Jewelry
12 Silk cloth
13 Smell —
14 Twitchings
15 "Peer Gynt" character
16 Backs down
17 Kind of printing
18 Wood strip
19 Ruche material
20 Had debts
26 Former infield great
28 Pound part
32 On — with (equal to)
36 Lilliputian
37 Sticky egg part
38 Threefold
39 Use more ammo
40 1973 award winner's vehicle
41 Cousin to a razzberry
42 Deprive of food
44 Copy supervisor
46 1960-61 award winner
47 Statue parts
48 Come in
50 Isles
52 Farm help
53 Secondhand
56 Ex — (on one side only)
58 Implied
60 A Davis
61 Jason's command
62 Ottoman
63 Hangs
65 Furrows
66 Swindles
67 Leaks slowly
69 Bugle sound
71 Coins
73 Frank to a fault
75 Inner: pref.
76 Caudal appendages
77 Hostile feeling
78 Tempest locale
80 Fish with thick lips
82 Actress Ulric
83 Ukraine seaport
84 Mirror's product
85 Envelop
87 Overcharge
89 Certain glass
90 New England poet
91 Twining plant
93 "A Day at —"
94 Cooks up
95 Severe defeats
97 Say with scorn
98 Ado
99 Manumit
100 Light wood
102 Herons
105 Slice of bacon
109 Coin of the Middle Ages
111 Went at a good clip
112 Diminish
113 — dixit
114 Court event
115 Continent
117 She: Fr.
118 Biblical country
119 Select
120 Dust Bowl migrant
121 Unwanted plant
123 Indian greeting
125 Umpire's thumbs up
126 Poem of adventure

SOLUTION TO LAST WEEK'S PUZZLE

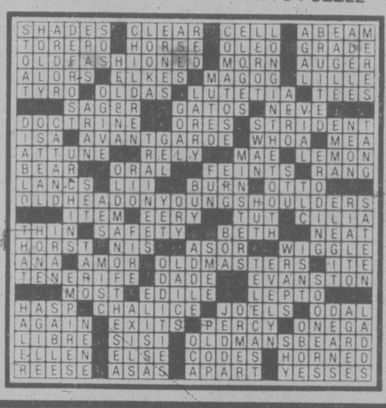

YOUR HOROSCOPE

Astrological Forecast for Sunday, November 11, 1979
By SYDNEY OMARR

ARIES (March 21-April 19): Personal magnetism soars; people are drawn to you. You can successfully illustrate beliefs, desires. Romance, change, travel, variety comprise busy scenario. Member of opposite sex makes "declaration of love."

TAURUS (April 20-May 20): Restrictions are removed. You have chance to build for future, to establish "territorial rights." Communication received which verifies "acceptance." Gemini, Virgo, Sagittarius individuals figure prominently. You have right to valid appraisal—act accordingly.

GEMINI (May 21-June 20): Relative communicates and visits. Routine changes—ideas are transformed into action. Avoid scattering forces. Be receptive to request made by one who aided you in past. Money dilemma is due to be favorably resolved.

CANCER (June 21-July 22): Obtain valid hint from Gemini message. Protect valuables, check financial statements. Don't sell yourself short! Define terms, streamline techniques. What appears a setback will boomerang in your favor.

LEO (July 23-Aug. 22): This can be power-play day. Know it, proceed with confidence. Timing, judgment hit bullseye. Make personal appearances. Be direct, independent, original and state case in authoritative manner. The number 8 figures prominently.

VIRGO (Aug. 23-Sept. 22): You may be pulled in two directions simultaneously. Clandestine conference could settle major issue. Be aware of what occurs behind scenes. One temporarily confined to home, hospital confides secret. Puzzle pieces will fall into place.

LIBRA (Sept. 23-Oct. 22): Happiness need no longer be a stranger. Accent on fulfillment of hopes, wishes. Spotlight on money and love. Lee, Aquarius natives figure in scenario. Be generous, not extravagant. Debt is repaid, promise is kept by "special" member of opposite sex.

SCORPIO (Oct. 23-Nov. 21): You have added responsibility and greater chance for financial success. Consolidate recent gains. Cancer native aids in opening lines of communication. Superior flashes green light for pet project. Share knowledge, teach and learn.

SAGITTARIUS (Nov. 22-Dec. 21): Diversify, make inquiries, display versatility and sense of humor. Pursue educational, travel and publishing projects. Long-distance communication contains "cause for celebration." Be aware of body image, resolutions concerning diet, nutrition.

CAPRICORN (Dec. 22-Jan. 19): Costs, timing, time-and-motion studies, polls, surveys dominate. Money, as it affects partner or mate, is also much in picture. Aquarius, Leo, Scorpio persons figure prominently. You learn more about "games people play."

AQUARIUS (Jan. 20-Feb. 18): Dig beneath surface indications, defer direct action, learn more about legal implications and complications. Spotlight on public responses, joint efforts, partnership proposals, dealings with those who hold opposing views.

PISCES (Feb. 19-March 20): Go slow, obtain hint from Aquarius message, accent basic services, employment, combining forces with one who shares your aspirations. Domestic harmony restored if you are patient, perceptive and diplomatic. The purchase is "okay!"

IF NOVEMBER 11 IS YOUR BIRTHDAY you are intuitive, a natural teacher, ppsychologist—you are loyal, aware of family and home, capable of overcoming obstacles to achieve goal.

Astrological Forecast for Monday, November 12, 1979

ARIES (March 21-April 19): Express yourself through written word. Get ideas, concepts on paper. Gemini, Virgo, Sagittarius persons play key roles: Improve basic techniques. Open lines of communication. Move away from area of restriction.

TAURUS (April 20-May 20): Tender, loving care can accomplish wonders. Know it and demonstrate to family member. Emotional responses are highlighted. Key is to make concessions in diplomatic manner. But do not give in to chiding, threats or force. You'll comprehend!

GEMINI (May 21-June 20): Be aware of territorial rights, claims. Take a stand, assert yourself, build on solid "security base." Pisces, Virgo, Sagittarius persons figure in scenario. Dig deep for facts—you have chance to reestablish basic claims.

CANCER (June 21-July 22): Define meanings, avoid self-deception, be versatile without scattering forces. Trips, special messages, calls, restless relatives crowd busy scenario. Maintain balance, humor. Relationship intensifies. You have added responsibility.

LEO (July 23-Aug. 22): Accent on payments, protection, evaluating possessions. Money and fame are "aiming" in your direction. Be ready to receive wisely, not in wild or irresponsible manner. Message should become crystal clear.

VIRGO (Aug. 23-Sept. 22): New starts, greater independence, "profitable" contacts are featured. Leo, Aquarius persons figure prominently—and so does the number 1. Judgment, intuition are on target—you will be at right place at right time. Go to it!

LIBRA (Sept. 23-Oct. 22): You learn what it is you need—and you know how to "locate" it. Cycle is high—light shines on area previously dark. Fears, doubts are erased. Your hunch proves accurate. You teach, learn and gain from recent contact, meeting.

SCORPIO (Oct. 23-Nov. 21): Accent on increased social activity, expansion, celebration. Elements of timing, influence work in your favor. Member of opposite sex does care—and proves it. You win a popularity contest. You gain self-esteem—it had been eroding in recent weeks.

SAGITTARIUS (Nov. 22-Dec. 21): Consolidate recent plans, gains. Have factual material at hand, ready to use. Superior is willing to make room for you. Know it, be confident and willing to "show off" your capabilities. Aquarius, Scorpio, Taurus individuals figure in scenario.

CAPRICORN (Dec. 22-Jan. 19): Good moon aspect coincides now with travel, long-range plans, publishing and a special self-improvement project. You are able now to analyze, to piece together bits of information and to come up with "complete story." The number 5 figures prominently.

AQUARIUS (Jan. 20-Feb. 18): Confer with family member regarding purchase, investment. Taurus, Libra, Scorpio persons figure prominently. One close to you confides money dilemma. Don't cast first stone! If diplomatic, solution could be close at hand. Don't attempt to force issues.

PISCES (Feb. 19-March 20): Defer major decisions. Permit partner, mate to fully express views. Your own judgment could be slightly off center. Know it and play waiting game. Legal rights and permissions must be carefully considered. Virgo and another Pisces play key roles.

IF NOVEMBER 12 IS YOUR BIRTHDAY family harmony can be restored if you are diplomatic, willing to make adjustments. You are fond of travel, have unusual sense of humor and a tendency to eat too much when excited.

Astrological Forecast for Tuesday, November 13, 1979

ARIES (March 21-April 19): Maintain balance, moderate pace. Keep resolutions concerning work, nutrition and health. One who shares basic interests aids in resolving financial-family dilemma. Taurus, Libra, Scorpio individuals figure in scenario. Money picture will be brighter.

TAURUS (April 20-May 20): See places, situations, people as they are, not merely as you wish they might be. Define terms, objectives; member of opposite sex boosts morale. Be ready for change, travel, a variety of sensations. Status quo gets "shakeup."

GEMINI (May 21-June 20): You "nail down" objectives. Sense of direction is restored. You have chance for solid gain and profit. Capricorn, Cancer individuals figure prominently—and so does the number 8. Older individual is in your corner and proves it.

CANCER (June 21-July 22): Good lunar aspect coincides now with romance, creativity and favorable changes. Accent on speculation, children, ability to solidly imprint style. Aries, Libra natives figure prominently. You will be rid of burden not rightfully your own in first place.

LEO (July 23-Aug. 22): You gain fresh insight to potential—and property values. Tie loose ends and be ready for a more independent course of action. Another Leo and an Aquarian figure in scenario. Long-standing "case" is settled. Member of opposite sex proves loyalty.

VIRGO (Aug. 23-Sept. 22): Learn by teaching, follow through on hunch. Cycle high—take initiative, make new start in new direction. Wear bright colors, be conspicuous by your presence. Accent on direct approach, personal appearances. One you respect pays meaningful compliment.

LIBRA (Sept. 23-Oct. 22): Expand horizons, follow through on contact made at recent social affair. Spotlight on personal possessions, money, locating what was misplaced or stolen. Gemini, Sagittarius persons figure prominently. Third attempt proves "a charm."

SCORPIO (Oct. 23-Nov. 21): Attention to detail can help make wish come true. Know it and act accordingly. Your position is more solid than you might suspect. Don't sell yourself short. Older individual will lend benefit of experience. You rise above obstacles and gain plaudits.

SAGITTARIUS (Nov. 22-Dec. 21): Romantic interlude could be featured. Be discreet, look behind scenes for answers. Gemini, Virgo persons figure prominently. Written material plays significant role. What was an obstacle could now prove to be a stepping-stone towards progress.

CAPRICORN (Dec. 22-Jan. 19): You may be pulled in two directions simultaneously. Key is to take long-range view. Family "situation" comes into sharp, clear focus. Message or call from afar provides optimism, stimulation. Accent on communications, travel plans.

AQUARIUS (Jan. 20-Feb. 18): One who "pulls strings" could be victim of self-deception. Know it and have alternatives at hand. You'll have more responsibility and a chance to prove a major point. Pisces, Virgo individuals figure in unusual scenario.

PISCES (Feb. 19-March 20): Be aware of legal rights, permissions. Accent on cooperative efforts, partnership, contract and marriage. Capricorn, Cancer persons figure prominently. Patience and persistence are valuable twin allies. Emotional commitment is spotlighted.

IF NOVEMBER 13 IS YOUR BIRTHDAY December will prove to be one of your most significant months of 1979. You can make significant financial gains and find emotional fulfillment.

WORDY GURDY®

BY TRICKY RICKY KANE

Every answer is a rhyming pair of words (like FAT CAT and DOUBLE TROUBLE), and they will fit in the letter squares. The number after the definition tells you how many syllables in each word. To win $10, send your original rhymes with your definitions to this newspaper. All entries become the property of UFS, Inc.

1. Physician's smoked salmon (1)
2. Government funding for wingless insects (1)
3. Sit for a portrait, Mrs. Kennedy (1)
4. Senate Majority Leader meowed (1)
5. "Soap" family's roller shoes (1)
6. How far the fodder will go (2)
7. Decreases the weight of jellyfish (3)

Thanks and $10 to Wanda Reynolds Mishawaka, IN for # 2. Send *your* entry to this newspaper.

© 1979 United Feature Syndicate, Inc.

ANSWERS: 1. DOCS LOX 2. ANT GRANT 3. POSE ROSE 4. BYRD PURRED 5. TATES SKATES 6. SILAGE MILEAGE 7. REDUCES MEDUSAS

11-10

BUCK ROGERS

WINNIE THE POOH

SUPERHEROES

HAGAR

PEANUTS

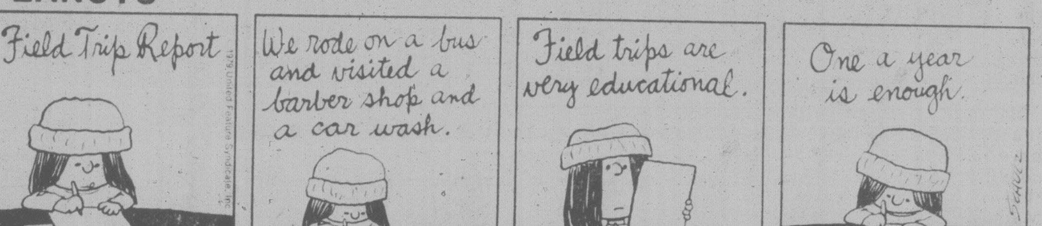

B.C.

WIZARD OF ID

APARTMENT 3-G

NANCY

MARK TRAIL

N-plant protests penalty for leaving valves open

SOUTH HAVEN, Mich. (AP) — Safety valves at the Palisades nuclear power plant were left open for 18 months and could have allowed radioactive gases to escape, the U.S. Nuclear Regulatory Commission says.

But the plant's owners say a $450,000 fine — the NRC's stiffest ever — is "unjustified and unreasonable."

The NRC levied the fine Friday against Consumers Power Co., the utility that operates the South Haven plant. The plant has been closed many times for equipment problems and failures.

"The utility will most likely protest the NRC fine," said John Selby, president of Consumers Power. The company has 20 days to challenge the fine.

"We consider the penalty proposed by the NRC completely unjustified and unreasonable," Selby said. "At no time during the period in question was there any release of radiation because of the open valves."

A $155,000 fine was imposed recently for safety violations on Metropolitan Edison, operator of the Three Mile Island power plant near Harrisburg, Pa., site of the worst accident ever in the U.S. involving the civilian nuclear industry.

Consumers Power, based in Jackson, Mich., discovered the open valves during tests Sept. 11 at Palisades. The plant has been shut down for refuelling since then.

Subsequent NRC inspections found that the valves likely had been left open since an April, 1978, refuelling.

NRC administrators said no radioactivity escaped from the plant while the valves were open. "Nevertheless, it is a serious matter," said NRC Chairman Joseph Hendrie.

an effective link between people and government

ELECT

SHIELDS, John X

for Alderman in Victoria

(submitted by the John Shields for Alderman Committee)

Drug squad's dog stoned?

HUTTONSVILLE, W.Va. (UPI) — West Virginia's foremost police dog may have been high on drugs when he bit his handler recently, according to Huttonsville Correctional Center authorities.

A board of inquiry is in the process of determining the fate of Gus, a member of the K9 Corps at Huttonsville, who has bitten his handler, Ed Shaffer, twice.

The most recent incident occurred in a Cumberland, Md., motel, where Gus and Shaffer were staying while putting on drug-sniffing demonstrations in schools.

Gus bit Shaffer while Shaffer was sleeping.

Huttonsville superintendent Bill Whyte said Gus got into some drugs which Shaffer had in his jacket pocket and this may have caused him to hallucinate.

Natusch rejected

LA PAZ (AP) — Congress voted today not to recognize the right-wing army colonel who declared himself president after a coup and called on the Bolivian armed forces to oppose the self-proclaimed leader.

Shortly after the voice vote to reject Col. Alberto Natusch, about 40 persons gathered in the Plaza San Francisco about five blocks from the presidential palace and shouted: "Natusch murderer! Natusch, murderer!"

Police fired into the air and the group quickly dispersed.

A resolution to ask the armed forces to enter into talks with the Congress on how to put an elected government back in power was approved 72 to 35. Only 107 of the 144 members of Congress attended the 6½-hour session.

Kenya cabinet chopped

NAIROBI (Reuter) — At least seven cabinet ministers were voted out of office by the Kenyan electorate in the first general election since independence leader Jomo Kenyatta died 15 months ago.

However, results were still incomplete and recounts have been ordered in several constituencies, including that of Tourism Minister Mathews Ogutu, who was earlier reported defeated.

The electorate also voted in the first white man to the National Assembly since independence 15 years ago. Philip Leakey, 30-year-old son of anthropologists Louis and Mary Leakey, had an 800-vote majority over the nearest of eight black opponents in his Nairobi electoral area.

In addition to the election of Leakey, Krishna Gautman, a lawyer East Indian descent, was elected to become the first Asian deputy since 1969.

OAK BAY

A NEW BUS ROUTE

Now that the Province has turned over the bus system to the Urban Transit Authority, this is an opportune time to fight for the institution of a North-South bus route, using small buses. Such a route could join the Foul Bay area to the University, passing the Village, Library and Senior Citizens' Centre, then past the Recreation Centre and Estevan shopping district.

With our high number of high school and university students, with our main shopping and recreation areas in the middle of Oak Bay, the need is apparent. So is the saving in energy and decreased demand for parking which would result.

If elected as your Mayor I will lead the fight for such a route.

FOR MAYOR

EAMER-GOULT, JOHN X

INFORMATION — 598-1218
TRANSPOPTATION — 598-5613

Inserted by the Eamer-Goult for Mayor Committee

Kelly's Stereo Marts

SURPRISE GIFTS FOR YOU

OPEN MONDAY 10-5 P.M.

PLUS
10-11 a.m.
DOOR CRASHER
SPECIAL

AKAI CS-703D STEREO CASSETTE DECK

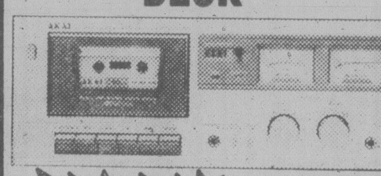

PLUS BONUS $30 of TDK TAPES

Reg. $269.95 NOW $229.95

The first 150 customers will receive a 12" SINGLE at NO charge by
★ Jerry Rafferty ★ Bob Welch
★ J. Geils Band ★ Dr. Hook

PLUS
10-11 a.m.
DOOR CRASHER
SPECIAL

THE KNACK

$3.68

AKAI AA-1150

A shape of a professional. AA-1150 has the power and the fidelity for unrivalled performance by a receiver. With multiple connections and convenient controls, it will lead you to an exciting world of audio entertainment. 50 watts per channel.

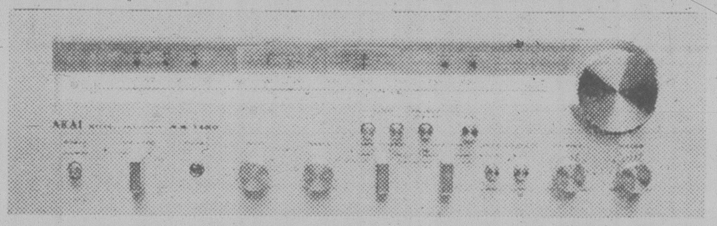

Reg. $649.95
Save $200
NOW MONDAY ONLY
$449.95

EMPIRE 4000 XL I MAGNETIC CARTRIDGE
This cartridge will bring out the full dynamic sound that you've been missing from your records.
Reg. 49.95
$19.95 Only

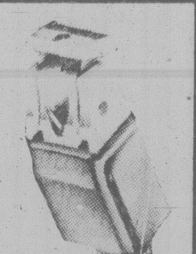

AMPEX TRI PACK C-90's

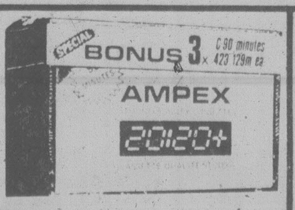

$9.99 ea.
QUANTITIES LIMITED

DISC WASHER
"The best for cleaning records"
Monday Only

$14.95
LIMIT ONE PER CUSTOMER

$4.48 Monday only

$4.48 Monday Only

$4.48 Monday Only

NO DOWN PAYMENT   NO PAYMENT 'TIL FEB. 15th O.A.C.

Kelly's Stereo Marts

feelin' good about Kelly's

We Service What We Sell!!

728 Yates St. 388-5502

Men's Boots

"There's a Familiar Nip in the Air That Says It's Time to Warm Up Your Feet with Great Values to Boot!"

At Woodward's you'll find a large selection of overshoes, toe rubbers and all types of winter boots. Shown are just 2 styles of felt-liner boots.

A. PAIR 26.00
B. PAIR 40.00

SAVINGS!
Rubber Gumboots
Men's, SALE 8.99
Boy's & Youths', SALE 7.99

WOODWARD'S MEN'S SHOES

Woodward's

The Store That Has It All!

Woodward's Mayfair, phone 386-3322. Store Hours: Monday, Tuesday and Saturday, 9:30 a.m.-5:30 p.m. Evening shopping Wednesday, Thursday and Friday nights 'til 9:00 p.m.

RAYMOND

PRE-CHRISTMAS
PERM SALE
NOVEMBER 14-24 BOOK NOW
RAYMOND salons
Woodward's Mayfair Shopping Centre 386-3322

Burning tanker's oil fouls Texas coast

GALVESTON, Tex. (AP) — Oil from the ruptured hull of a flaming, exploding tanker has washed ashore on Texas beaches and is threatening the fragile environment of Galveston Bay.

"We've got big trouble," Ray Baker, a U.S. Coast Guard spokesman, said late Friday after oil from the tanker Burmah Agate came ashore. The tanker and the freighter Mimosa collided last week.

A cold front, with winds gusting to 30 kilometres an hour, moved through the Galveston area Friday night, churning up high seas and driving a large patch of oil into Galveston Bay.

Baker described the slick as a heavy oil sheen eight kilometres long and almot half a kilometre wide, running north to south.

The oil stained a three-kilometre stretch of beach on San Jose Island, about 225 kilometres south of Galveston. Another slick of heavy oil 10.5 kilometres long and five metres wide moved ashore just south of Cedar Bayou.

A larger patch, 10.5 kilometres long and 13.5 kilometres wide, drifted offshore from the island beaches. Officials of the U.S. National Oceanic and Atmospheric Administration said the large slick probably leaked from the tanker just after the collision.

Arctic hinders mop-up

ANCHORAGE (AP) — Rough seas and long arctic nights are hampering specialists trying to assess the damage from an oil spill in the Pribilof Islands, a seal and bird habitat in the Bering Sea.

A Japanese factory-fishing ship, the Ryuyo Maru No. 2, ran aground early Friday, rupturing its fuel tanks and dumping thousands of gallons of diesel oil into the sea.

The U.S. Coast Guard said 83 persons were rescued from the ship without injury.

The cause of the accident has not been determined and coast guard Capt. Gene Conry said it isn't known how much oil had spilled into English Bay at St. Paul, one of two main islands in the Pribilofs.

A U.S. Environmental Protection Agency official estimated earlier that the ship had lost about 40,000 gallons of oil, with 185,000 gallons still aboard.

Conry said seas of up to nine metres have prevented investigators from boarding the ship. He added that with only about eight hours of sunlight a day, cleanup efforts would be slow, although the roughness of the water might help evaporate and disperse the oil.

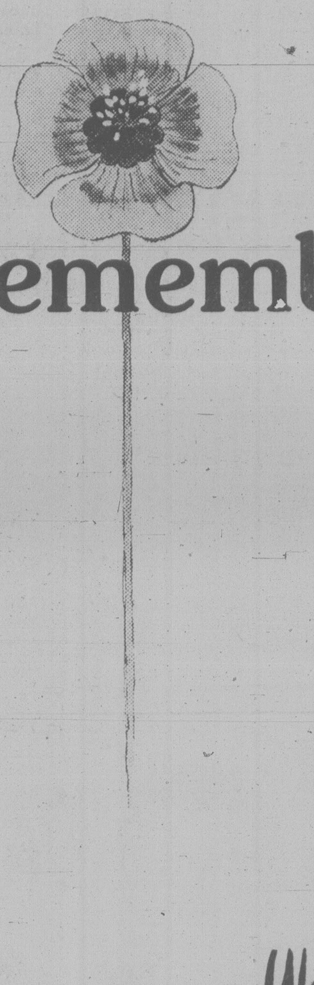

Remember

. . . those who gave their lives Woodward's

Woodward's

Presents

"LOWERY ORGAN FALL CONCERT"

Featuring
"Tripp Ziegler"
And the Spectacular New
Lowery Organs

at the McLauren Theatre
University of Victoria
Friday, November 16, 8:00 p.m.

Come in and pick up your COMPLIMENTARY TICKETS at Woodward's Piano and Organ Dept.

Britons rush for oil shares

LONDON (Reuter) — Britons rushed to buy shares in British Petroleum Oil Co. Friday, part of which is being sold to the public by the Conservative government in a drive to restore free enterprise.

Eighty million shares worth about £303 million ($757 million) were on offer at £3.79 ($9.47) each.

This amounted to about five per cent of BP's total shares. It leaves 46 per cent of the shares still held by the government and Bank of England, and the rest by the public.

The sale was part of the Conservative government's philosophy of selling state assets back to private ownership in a bid to restore free enterprise in Britain after increasing state control in post-war years.

There had been fears that the sale would be a failure because of depression in the stock market during the last few days. But when application lists were opened this morning they were closed again after only one minute and the Bank of England announced the offer had been oversubscribed.

The stock market has been in a gloomy mood for days because of anxieties over high inflation and the expectation that Britain's already high interest rates might be increased again soon to curb growth in the money supply.

This had pulled the open market value of BP shares down to £3.69 ($9.32) at one point, and some had thought that people would be reluctant to buy the five-per-cent share offer today.

But after news of the rush by buyers, BP shares recovered on the open market to £3.76 ($9.40).

Thorpe link labelled libel

LONDON (AP) — A court awarded British millionaire Jack Hayward $105,000 in libel damages on Friday from a London newspaper that ran articles implying that he took part in an alleged murder plot with Jeremy Thorpe, former Liberal Party leader.

After a four-day hearing, the London High Court ordered the London *Sunday Telegraph* to pay Hayward the damages and costs estimated at $126,000. The court granted a stay of execution pending possible appeal.

Thorpe and three others were cleared last June of charges that they plotted to murder Norman Scott, a former male model who said he was once Thorpe's homosexual lover.

Hayward, 55, a benefactor of the minority Liberals during the 10 years Thorpe led the party, was a witness in the murder conspiracy trial.

During the libel trial, Hayward testified that the newspaper falsely implied that he was the paymaster in the alleged conspiracy to murder.

"It was not pleasant to feel that one was involved in a murder attempt," Hayward testified. He said he lived under a black cloud of suspicion and was shattered and horrified when the newspaper published two articles implying that he was involved in the conspiracy.

All Woodward Stores
OPEN MONDAY
November 12

Shop 9:30 A.M. to 5:30 P.M.

Woodward's
The Store That Has It All!

5-Inch Continuous
GUTTER
in baked enamel
10% OFF

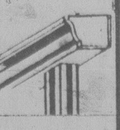

INSIDE OR OUTSIDE
STORM WINDOWS
THERMO WINDOWS

479-7121
FREE ESTIMATES
B.C. ALUMINUM
THE NAME YOU KNOW

Woodward's Mayfair presents
Pick-a-Picture Sale

Your choice is wide from a vast variety of prints and wall accessories! Shop early for the best selection. Many are one of a kind. Starts Monday, November 12th.

25% Off

Super Hot Special
Reproduction of Captain Vancouver's "Voyages Charts 1798". 17"x22".
49¢ each

Wall Accessories
Include the entire showroom stock obtained from the Vancouver Gift Show. Just part of the 1000 square feet of savings!

Woodward's Home Accessories
Second Floor

Woodward's
The Store That Has It All!

Davis acquitted of hired killing

★

'A little girl in the dark'

FORT WORTH, Tex. (AP) — The ex-wife of millionaire Cullen Davis called his acquittal on a "slap in the face to our whole judicial system."

"I felt like a little girl who had just been put out in the dark and there was this monster running loose," Priscilla Davis said. "I had no place to go."

An 11-member jury acquitted the Fort Worth businessman of masterminding a 1978 scheme to kill his divorce judge and others.

She attributed the outcome to "an incredible amount of intimidation because of Cullen's wealth."

The defence claimed Davis was framed by Mrs. Davis and informant David McCrory in an attempt to enhance her position in the multi-million dollar Davis divorce case.

FORT WORTH, Tex. (AP) — After three years of trials, mistrials and retrials on murder and murder conspiracy charges, the state has washed its hands of millionaire Cullen Davis.

As exhausted prosecutors packed their briefcases, the industrialist, acquitted Friday, said: "I'm sure glad it's over."

An 11-member jury deliberated 15½ hours before deciding to acquit Davis on charges that he conspired to hire someone to kill Judge Joe Eidson, who was presiding at Davis' divorce trial, and 14 others on an alleged hit list.

"I thought we might have a mistrial here, but I certainly never expected a not guilty verdict," said Jack Strickland, the chief prosecutor.

"This is the worst I ever expected," he added. "I don't know that it is possible to convict Cullen Davis. It makes me wonder whether there is a dual standard."

Davis, being tried for the second time on charges of solicitation of capital murer and conspiracy to commit murder, argued he had been framed by his ex-wife Priscilla Davis, and the state's key witness.

In the 15-week trial, prosecutors told how investigators persuaded Eidson to pose as a bullet-riddled corpse so informant David McCrory could complete the alleged murder-for-hire deal with Davis.

"I feel harassed by the state," Davis said after the verdict was handed down. "I've been put through the mill. There were people getting on the stand and lying and that bothered me. I'm a little bit numb over this, but I'm sure glad it's over."

A Houston jury had been unable to reach a verdict at an earlier trial, deadlocking 8 to 4 for conviction. And, within an hour after the verdict was announced Friday, a judge dismissed three-year-old murder and attempted murder charges against the wealthy industrialist.

"In view of this jury verdict and the jury verdict in Amarillo . . . the slate's clean as of this point," said District Attorney Tim Curry.

The trial in Amarillo involved charges in connection with a 1976 shooting at Davis' $6-million mansion which left two people, including his stepdaughter, dead.

Davis was acquitted in 1977 in the slaying of his 12-year-old stepdaughter after an earlier attempt to try him ended in a mistrial. The charges dismissed Friday resulted from the death of Mrs. Davis's lover and the wounding of others at the mansion.

"It's been a long ordeal," said lead defence lawyer Richard (Racehorse) Haynes.

"It looks like we're going to have to start making plans," the 46-year-old Davis told reporters. "We're going to go skiing. I'm going to back to work — two things I've had trouble doing."

PUBLIC APATHY!!

Last year's 23% voter turnout was apathetic. Please vote at the annual election Saturday, NOVEMBER 17, 1979, from 8 A.M. to 8 P.M. at one of the following polls near you:

Cadboro Bay United Church, 2625 Arbutus Road
Camosun College/Carey Road Campus, 3814 Carey Road
Cloverdale Elementary School, 3427 Quadra Street
Cordova Bay Elementary School, 5238 Cordova Bay Road
Doncaster Elementary School, 1525 Rowan Street
Glanford Elementary School, 4140 Glanford Avenue
Gordon Head Elementary School, 1671 Kenmore Road
Lansdowne Junior Secondary School, 1765 Lansdowne Road
Mount Douglas Sr. Secondary School, 3920 Gordon Head Road
Prospect Lake Elementary School, 321 Prospect Lake Road
Reynolds Jr./Sr. Secondary School, 3963 Borden Street
Royal Oak School, 4564 West Saanich Road
St. Luke's Parish Hall, 3821 Cedar Hill Cross Road
Spectrum Community School, 957 Burnside Road West
Trinity Presbyterian Church, 2964 Tillicum Road
Willis Point Fire & Recreation Centre, Willis Point Rd. (School Trustee, School District 63 only).

If you cannot vote on Saturday, there is an Advanced Poll at the Municipal Hall, 770 Vernon Avenue, THURSDAY and FRIDAY, NOVEMBER 15th and 16th, 1979, 8:30 A.M. to 4:30 P.M.

If you are not on the voters' list you may register at the poll and vote. Phone the Municipal Clerk's Office for details (386-2241).

THE CORPORATION OF THE DISTRICT OF SAANICH

NEED NEW GLASSES?

BIG SAVINGS ARE COMING!

SAVE YOUR EYEGLASS PRESCRIPTION

SEE WEDNESDAY'S PAPER FOR DETAILS

THE OPTICAL DEPT. OF LONDON DRUGS

Woodward's

"BREAKFAST WITH SANTA"

SATURDAY
DECEMBER 1, 8, 15 & 22nd

Santa's coming to Woodward's and all you good little boys and girls are invited to join him for Breakfast. Mommy & Daddy are welcome too!! Tickets go on sale November 12th in our Customer Service Area, 2nd Floor. Don't be disappointed . . . Purchase your tickets early!

NO ADMISSION WITHOUT TICKETS.
CHILDREN $1.50 ADULTS $2.25
PERSONAL SHOPPING ONLY, PLEASE

Woodward's

1979 OPERATION WHEELCHAIR

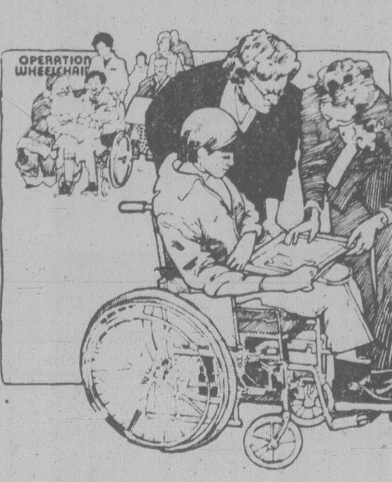

ATTENTION SHOPPERS
HERE'S HOW IT WORKS:

- Tc give the Handicapped and Wheelchair bound the opportunity to Christmas shop at their leisure
- The whole store will be open with special staff to assist in many ways
- Wheelchair Escorts
- St. John Ambulance in attendance
- Guides for the Blind
- Personal Shoppers
- Salvation Army in attendance
- Additional Wheelchairs provided courtesy of Red Cross Society, McGill & Orme and Gorge Road Hospital
- Elevator service available
- This evening is limited to the "Handicapped and Wheelchair bound" and escort.
- Enjoy the excitement of Christmas at Woodward's
- Please deposit registration forms in the customer services office or mail to Woodward's.

Woodward's MAYFAIR
Tuesday, November 27, from 6:00 pm to 9:00 pm.
For information phone 386-3322 or deposit in customer services office or mail to
Woodward's Mayfair
Mayfair Shopping Centre
3125 Douglas Street, Victoria, B.C. V8Z 3K3

NAME
ADDRESS
PHONE

Woodward's leads the Parade in choice of...

COOKIES

What a selection of cookies and biscuits you'll find at Woodward's Food Floors. Included of course are famous British Biscuits in colourful litho'd tins that are so nice to have around for guests or to give as gifts. Pick up some sweet treats at Woodward's this week.

We reserve the right to limit quantities.

ASSORTED
Burton's Shortcakes
or Petticoat Tail,
1-lb. tin 3.49

WOODWARD'S SUPEME
Soda Crackers
salted or unsalted, ...450 g pkt. 75¢

CRAWFORD'S
Cheddars
..................150 g pkt. 77¢

WESTON
Stoned Wheat
thins, ...600 g pkt. 1.39

CADBURY MILK
Chocolate Biscuits
assorted varieties, ...150 g pkt. 79¢

CRAWFORD'S
Biscuits for Cheese
1 kg tin
7.95

CARR'S
English Biscuits
Innocence Tin, ...17½ oz. tin 6.59

3 FLAVOURS
Verkade Wafers
..................4½ oz. pkt. 99¢

CHRISTIE
Cheese Ritz
..................454 g pkt. 1.59

HUNTLEY AND PALMER
Iced Gems
..................50 g pkt. 2 for 39¢

DANISH BUTTER
Karina Biscuits
1 lb. tin
2.95

PATERSON'S
Tea-Mates
..................150 g pkt. 69¢

PUFF PASTRY PRETZELS
Bahlsen Delice
..................75 g pkt. 95¢

BANKET BAKKERS
Speculaas
..................400 g pkt. 1.15

DARE'S
Peanut Butter Chip
cookies ....28-oz. pkg. 1.95

ASSORTED
Dad's Family Pack
44 oz. pkt.
3.19

ARROWROOT
Peek Freans
Digestive, Nice or Shortcake, 14 oz. pkt.
1.09

Woodward's
HAS IT ALL!
Personal Shopping
Nov. 12th to 17th

WOODWARD'S GREAT ONE PRICE SALE DAY OFTEN COPIED - NEVER EQUALED

For more than 80 years Woodward's have helped hundreds of thousands of Western Canadian families make their shopping dollars stretch as far as possible with special sales like our famous 1.49 days. Another way in which we are trying to do our best for you.

INFANTS' WEAR

INFANTS' VEST — White only, sizes 3 to 24 months ... each 1.49

CHILDREN'S WEAR

FLEECE TOP — Assorted colours, sizes 4-6X ... each 1.49
GIRLS' PANTIES — Assorted, sizes 4-6X ... 2 for 1.49
RUFFLE BRIEF — Assorted, sizes 4-6X ... each 1.49
BOYS' BRIEFS — Sizes 4-6X ... 2 for 1.49

LINGERIE

BRIEFS — Assorted colours, sizes S, M, L ... each 1.49
BIKINIS — Assorted colours, sizes S, M, L ... each 1.49
HIPHUGGERS — Assorted colours, sizes S, M, L ... each 1.49

FASHION ACCESSORIES

ACRYLIC HATS — ... each 1.49
KNEE SOCKS — Patterned, assorted colours ... 2 for 1.49
KNEE SOCKS — Assorted colours each 1.49
PANTYHOSE — Regular or all sheer ... 2 for 1.49
PANTYHOSE — Support or control top ... pair 1.49
UNPANTY PANTYHOSE — ... 2 for 1.49
STOCKINGS — ... 2 pair 1.49
KNEE HI'S — 2 pair per package 2 pkt. 1.49
SCARVES — Polyester or acetate . each 1.49
SCARVES — Polyester, plain or prints ... 2 for 1.49

DRAPERIES

CUSHION FORMS — Polyfoam, knife edge, round or square ... each 1.49
CHAIR PAD FORMS — Round or square ... 2 for 1.49
SHEER FABRICS — Printed and plain, polyester, washable ... 90 cm 1.49
DRAPERY LINING — White or ivory, cotton/polyester ... 90 cm 1.49
ASSORTED FABRICS — Plains, prints, various textures ... 90 cm 1.49

GIRLS' FASHIONS

COTTON ANKLET — Assorted colours, sizes 4-4½, 5-5½, 6-6½ ... 2 for 1.49
KNEE HI — Assorted colours, sizes 6-8½, 8-9½, 9-11 ... 2 for 1.49
PANTYHOSE — Assorted brown tones, sizes 8-14 ... 2 for 1.49
TIGHTS — Diamond, ribbed or plain, assorted colours ... each 1.49
JEWELLERY — Assorted styles .. each 1.49
INFANTS' MITS — ... 2 for 1.49
TOQUES — Assorted, 2-3X sizes ... each 1.49
MITTS — Assorted, 4-6X ... 2 for 1.49
MITTS — Sizes 8-14 ... each 1.49
MITTS, TOQUES — Assorted, size 8-14 ... each 1.49

APPLIANCE ACCESSORIES

ALPHABET ORGANIZER FOR RECORDS — ... each 1.49
TRANSONIC C90 BLANK CASSETTE TAPES — ... each 1.49
K-TEL RECORD SELECTOR — .. each 1.49
RECORD RACK — Attractive smoke colour ... each 1.49
HEADPHONE EXTENSION CORD — ... each 1.49
VACUUM BAGS — To fit Hoover, Lewyt, Regina, Eureka ... pkt. 1.49

CAMERAS

PHOTO ALBUM — Canadian Made, attractive cover ... each 1.49
PHOTO ALBUM REFILL PAGES — Pack of 4 sheets ... 2 packs 1.49
5X7 METAL PHOTO FRAME — .. each 1.49
MAGICUBES — Camera flashcubes, pack of 3 cubes ... pkg. 1.49
PLASTIC SLIDE TRAYS — 40 capacity ... 2 for 1.49
MALLORY DURACELL AA BATTERIES — ... 2 batteries 1.49
UNIVERSAL PHOTO ALBUM — Will accept refill pages for a variety of photo sizes ... each 1.49
PHOTO ALBUM REFILL PAGES — To fit Universal photo album or any standard size 3 ring binder, assorted styles to choose from .. 6 pages 1.49

CRAFTLAND

FELT SQUARES — ... Pack 1.49
PAPER PLATE HOLDERS — Wicker, pk of 3, ... pack 1.49
ACADIA OR AURORA YARNS — Acrylic, washable, 25-gram ball ... 3 for 1.49
BABY YARNS — Pastels, or white, 25-gram ball ... 3 for 1.49
KOSMO YARN — 100-gram ball, washable, acrylic ... each 1.49
SHREDDED POLYESTER FIBRE — For a variety of stuffing needs ... bag 1.49

JEWELLERY

NECKLACES — Assorted styles ... each 1.49
EARRINGS — Many styles, small or large ... each 1.49
BRACELETS — An assortment of colours ... each 1.49
NECKLACES — Simulated pearls . each 1.49

TRIM A HOME

TREE DECORATIONS — Choose box of 9 baubles; box of 12 baubles; pack of 9 satin balls; 24 ft. garland or 9 foot holly garland ... each 1.49
MINI LITE SET — 15-light string with reflectors (Indoor only) ... each 1.49
REPLACEMENT BULBS — Choose pack of 6 indoor or pack of 5 outdoor ... 2 pkts. 1.49
18" CHRISTMAS STOCKING — .. each 1.49
HOLLY WREATH — With Poinsettia ... each 1.49
ICICLES — 1000 strands ... 2 for 1.49

HOME ACCESSORIES

ASSORTED SHADES — ... each 1.49
CHANDELIER BULBS — ... 4 for 1.49
9"x12" MIRRORS — ... each 1.49
HUMMEL PLAQUES — ... each 1.49
ASSORTED PICTURES — ... 2 for 1.49
ASSORTED PICTURES ... each 1.49

BOYS' WEAR

BOYS' BRIEFS — 100% cotton, S, M, L ... each 1.49
YOUTH'S CREW SOCKS — Assorted colours, size 9-11 ... each 1.49
BOYS' WORK SOCKS — Sizes 8-10 each 1.49
BOYS' TOQUES — Acrylic, assorted colours and styles ... each 1.49

LINENS AND DOMESTICS

PLACEMATS — Wet look, solid coloured vinyl ... 2 for 1.49
MATTRESS COVERS — Vinyl, dbl. only. ... each 1.49
TEA TOWELS — Linen/cotton blend ... 3 for 1.49
FACE CLOTHS — Jacquard and terry check, assorted pack sizes ... pkt. 1.49
TEA TOWELS — Assorted weaves and prints ... 2 for 1.49
LOOFA BACK SCRUBBER — ... each 1.49
TOWELS — Assorted plains and jac... Bath ... each 1.49
WALL HANGINGS — ... each 1.49
SHOWER CURTAINS — Solid colours, magnetic bottom corners ... each 1.49
BATHROOM ACCESSORIES — Assorted tumblers, soap dishes pomanders . each 1.49

FLOOR COVERINGS

PLASTIC RUG PROTECTOR — Clear pleated, Approx. 27" wide ... 3 ft. 1.49
VELVET PILE SCATTER MAT — Available in blue or black, Approx. 18"x30" ... each 1.49
SAMPLE MATS — Assorted colours and styles, Approx. 18"x27" ... each 1.49
DOUBLE FACE TAPE — 1½"x15' per roll ... 2 rolls 1.49

MEN'S FURNISHINGS

MEN'S HANKIES — 100% cotton, white, 4 in pack. ... pack 1.49
MEN'S BRIEFS — White and coloured, S.M.L.XL. ... each 1.49
HARVEY WOODS CUSHION SOLE SPORT SOCKS — 50% orlon/50% nylon, asst. colours. ... pair 1.49
McGREGOR SOCKS — Assorted sport and dress styles and yarn contents. pair 1.49
MEN'S WORK SOCKS — Grey, sized 11-13, Work socks 50% wool/27% acrylic/23% nylon, or coloured stretch sized 10-12, 50% wool/30% acrylic/20% nylon. ... pair 1.49
MEN'S ACRYLIC TOQUES — Assorted colours. ... each 1.49
MEN'S LINED GLOVES — 3 styles of vinyl with knit trim. Sizes S,M,L. ... pair 1.49

CANDY

WOODWARD'S FESTIVE PARTY CRACKERS — 6 per box ... each 1.49
VERNELLS PARTY MINTS OR BUTTERMINTS — 7-oz. pkt. ... 2 for 1.49
SMILES ANC CHUCKLES PEPPERMINT PATTIES — 100 g ... 3 for 1.49
SMILES AND CHUCKLES MINUET CHERRIES — 100 g ... 2 for 1.49
BROWN AND HALEY ALMOND ROCK — 12-oz. tub ... each 1.49
NUTTY CLUB CASHEWS' — 225 g or Mixed Nuts, 450 G ... each 1.49
ALLANS' CANDY CANES — 12-pkg. box ... 2 for 1.49
COMET CHOCOLATE SANTAS — Boxed 70 G or Chocolate Balls in netlon, 125 g ... 2 for 1.49
COMET SANTA CLAUS EXPRESS — Boxed 56 g ... 2 for 1.49
COMET SANTA'S PLACE — Boxed 140 g ... each 1.49

ON SALE WHILE QUANTITIES LAST

SHOP TUESDAY 1.49 DAY 'TIL 9:00 P.M. AT WOODWARD'S

SOLID PACK CHRISTMAS CARDS — 15 in a box ... 2 boxes 1.49

EVEREADY FLASHLIGHT — For home or car use. ... each 1.49

NUTTY CLUB CASHEWS — 225 g or MIXED NUTS 450 g ... 1.49

Woodward's 1.49 DAY TUESDAY

WE RESERVE THE RIGHT TO LIMIT QUANTITIES

CHINA & GIFTWARE

GLASSWARE — Choose seafood cocktail, storage jar, mixing bowl, ashtray or pie plate ... each 1.49
GLASSES — Assorted sizes, ... set of 4 1.49
STONEWARE MUGS — ... 2 for 1.49
STACKING MUGS OR STACKING BOWLS — ... 3 for 1.49
STEMWARE — Choose 9-oz. wine, 6-oz. wine, 4-oz. port, 6-oz. champagne or liqueur ... each 1.49
4-CUP TEAPOT — ... each 1.49
SILVER POLISH OR SILVER CLOTH — ... each 1.49
DINNERWARE — Choose dinner plate, soup, oatmeal, cup and saucer, cream, sugar or vegetable ... each 1.49
SALAD PLATE — Bread and butter plate or fruit dish ... 2 for 1.49
WOVENWOOD SALAD BOWL — with servers ... set 1.49
INDIVIDUAL SALAD BOWLS — Wovenwood ... 4 for 1.49
POLYESTER FLOWERS — Bunch of six ... each 1.49
GOURMET ITEMS — Choose onion soup with lid, stoneware cream and sugar, stoneware salt and pepper, onion soup with slide handles, box of 4 egg cups, 1½-pint milk jug, open square casserole ... each 1.49
CANDLES — Choose box of 12 taper, pillar, Santa or Snowman ... each 1.49
WOODEN MUG TREE — For 4 mugs ... each 1.49
LAMP OIL OR FONDUE FUEL — 1 litre ... each 1.49
ASSORTED HOT PADS — ... 3 for 1.49
ASSORTMENT OF BLOWN GLASS — ... each 1.49
SQUARE WOVEN WOOD NUT SET — ... each 1.49

AUTOMOTIVE

12 VOLT TROUBLE LIGHT — ... each 1.49
FLASHLIGHT WITH BATTERY — Magnetic grip ... each 1.49
4 OZ. ARMORALL — Protects rubber, vinyl and leather ... each 1.49
BATTERY TESTER — Maintain your battery's performance ... each 1.49
HEAVY DUTY SQUEEGEE AND SNOW BROOM — Combination broom, squeegee and ice scraper ... each 1.49
TIRE GAUGE — Save tire wear, check your tire pressure regularly ... each 1.49
CAR SPOT LIGHT — Plugs into lighter socket ... each 1.49
ANTI FREEZE TESTER — Protect your cooling system ... each 1.49
PRETONE DE-ICER — 16 fl. oz., quickly melts ice and frost on windshields ... 2 for 1.49
STEERING WHEEL COVER — Imitation sheepskin ... each 1.49
ICE SCRAPER — Removes ice and frost from windshields ... each 1.49
'THUNDER OUT' — Heat treated granular clay for winter traction ... each 1.49

STATIONERY

CHRISTMAS GIFTWARE — Choose from ribbon pack, bag of bows, tag and seal assortment, flat wrap, 3 rolls paper or foil tone, paper log or foil log, your choice ... 2 for 1.49
CHRISTMAS WRAP — 5 rolls; 3 paper and 2 foil tone ... each 1.49
SOLID PACK CHRISTMAS CARDS — ... 2 for 1.49
BOXED ASSORTED CHRISTMAS CARDS — ... each 1.49
LUNCHEON NAPKINS — Christmas or everyday designs ... 2 for 1.49
BOXED NOTES — By Montag, assorted ... 2 for 1.49
PLAYING CARDS — Plastic coated, assorted designs ... 2 for 1.49
PHOTO ALBUMS — Canadian made, 5 pages ... each 1.49
PHOTO ALBUM REFILL — 4 pages per pack ... 2 for 1.49
SCOTCH TAPE — Handy dispenser roll, ½"x1010" ... 4 for 1.49
WRITING PADS — Extra large size ... 2 for 1.49
MEMO BOARD — Handy hang-up memo with pen, 10¾x13⅓ ... each 1.49
GIFTWRAP — Assorted flatwrap designs for all occasions ... 5 for 1.49
CHRISTMAS GIFT BAGS — (3 in pkg.) ... each 1.49
CHRISTMAS PLASTIC TABLECLOTH — ... each 1.49
CHRISTMAS PLASTIC PLACEMATE — Package of 12 ... each 1.49
SHEAFFER NO NONSENSE ROLLING BALLPEN — ... each 1.49
PARKER BIG RED BALLPOINT PEN — ... each 1.49
STOCKING STUFFER — Puppet or pets ... each 1.49
BLIMPY NOVELTY PENS — ... 2 for 1.49
FLO MARKERS — Pack of 20 in vinyl pouch. ... each 1.49

SPORTING GOODS

SKI TOQUE — ... each 1.49
UTILITY BOX — For storing small accessories or fishing tackle ... each 1.49
BIKE COMBINATION LOCK — .. each 1.49
EVEREADY ALKALINE BATTERIES — AA size ... 2 batteries 1.49
WOODWARD D SIZE BATTERIES — 6 batteries ... 1.49
POCKET FLASHLIGHT — Compact, disposable ... each 1.49
EVEREADY FLASHLIGHT — For home or car use ... each 1.49
27x1¼ BIKE TUBE — ... each 1.49
MINI RUCK SAKC — Compact, lightweight ... each 1.49
MERCURY GOLF BALLS — ... 3 balls 1.49
TENNIS BALLS — Yellow ... 3 balls 1.49
ADIDAS SPORT SOCKS — White only ... each 1.49

DRUGS & COSMETICS

WOODWARD'S HEALTH AND BEAUTY AIDS — — Woodward's Shampoo, 900 ml; Bath Oil 900 ml; Woodward's Rubber Gloves or Beauty Gloves; Assorted sizes of Woodward's Toothpaste, 100 ml. Your choice ... 2 for 1.49
WOODWARD'S VITAMINS — Vitreat Chewables, plain or with iron, 100's; Halibut Oil Capsules, 200. ... each 1.49
CORICIDIN — 60's; Listermint with Fluoride, 18 oz.; Listerine Toothpaste; Wheatgerm Oil; Shampoo or Conditioner, 450 ml; Woodward's Baby Powder or Skin Care Lotion. 500 ml. ... each 1.49
ARRID ROLL-ON DEODORANT — 1 oz.; Suave Assorted Shampoo, 350 ml; Pepsodent Toothpaste, 100 ml; MacLeans Toothpaste, 100 ml; or Imperial Leather Bath Shop. Your Choice — 2 ... 2 for 1.49
ROSE MILK HAND LOTION — 340 ml; Balsam Protein Conditioner; Balsam Protein Shampoo, 450 ml or Old Fashioned Soap. 3s ... each 1.49
COSMETIC BAGS — Sewing or Manicure Kits. ... each 1.49
LUXURY DUSTING POWDER — Set, cologne with stand; Pear Soap, 3s or fruit pomander ... each 1.49
DRESSER SETS — Brush sets or mirrors ... each 1.49
WILKINSON BLADES — 5's; Schick double-edge blades, 5's. ... Your Choice 1.49
STAYFREE MINI PADS — 10s ... 3 for 1.49
CASHMERE BOUQUET SOAPS — ... 7 for 1.49

TOYS

BIC PENS — 14 assorted coloured markers ... pkt. 1.49
SNOW SKATES — Plastic ski that attaches to boots ... each 1.49
MODEL KITS — Assortments of cars and planes ... each 1.49
KRAZY CARPET — Plastic roll-up toboggan ... each 1.49
PAINT BY NUMBERS — Assorted children's titles ... each 1.49
JIG SAW PUZZLE — 1000 pieces .. each 1.49
LITTLE GOLDEN BOOKS — Assorted children's stories ... 4 for 1.49
PUZZLE — 4 large piece puzzles per box ... each 1.49
DISNEY GAMES — Favourite board games for kids ... each 1.49
COLOURING BOOKS — With crayons, 3 large colouring books with pack of crayones ... each 1.49
WATER PAINTS — Assorted water colours with metal box ... each 1.49
DIE CAST VEHICLES — Large assortment of trucks and cars ... 3 for 1.49
PLUSH ANIMALS — Soft and cuddly, 6" animals ... each 1.49
COMIC BOOKS — 2 comics per package ... 4 for 1.49
TONKA MITES — Assorted sturdy 4" trucks ... each 1.49
CAT LITTER — 10 lb., Hartz cat litter ... each 1.49

PAINT & HARDWARE

2-METRE CORD — Extension cord, CSA approved ... each 1.49
ASSORTED PLANTERS — For indoor and outdoor plants ... each 1.49
CASTERS — For lightweight furniture ... each 1.49
ALL-PURPOSE SCISSORS — Sharp and sturdy ... each 1.49
8-PCE. SABRE SAW BLADE — Tungsten carbide ... each 1.49
ASSORTED TOOLS — For the home handyman ... each 1.49
DEFLECTOR — Twin pack, directs air flow away from curtains into room each 1.49
POTTING SOIL — All-purpose, sterilized, ... each 1.49
FISH FERTILIZER — Deodorized, will not burn ... each 1.49
MICA PEAT PLANTING MIXTURE — Just add water ... each 1.49
FOAM PAINT BRUSH — Set of 3 disposable brushes ... each 1.49
PAINT BRUSHES — Up to 4", with nylon bristles ... each 1.49
ROLLER & TRAY SET — Makes fast work of household painting. ... each 1.49
PLASTIC SHEETS — 8'x10', protect floors during paint jobs ... 3 for 1.49
10'x12' PLASTIC DROP SHEETS — Covers and protcts anything ... each 1.49
MR. GRIP 8-OZ. WATERLESS HAND CLEANER — Industrial strength .. each 1.49
BAMBOO RAKE — A very practical garden tool ... each 1.49
GROW A PEANUT BUSH — Peanut plant kit ... each 1.49
UTILITY KNFE — Handy for house and garden ... each 1.49
E10 METRIC MEASURING TAPE — ... each 1.49
SAWHORSE BRACKETS — 2 brackets for one sawhorse ... set 1.49
CHILD SAFETY LATCH — For cabinet doors and drawers ... each 1.49
PLANT FOOD — By Reid ... each 1.49

HOUSEWARES

PLASTIC WARES — Choose dish drainer and tray, utility tub, 3-pce. covered bowl set, 12-cup mixing bowl, with handle; waste basket, rectangular dish pan, pail, laundry basket or 2 food containers each 1.49
WOODSONIA LIGHT GLOBES — 6 for 1.49
IRONING PAD AND COVER — .. each 1.49
CLEANING AIDS — Choose toilet bowl and brush set; jumbo sponge pack each 1.49
COOKING AIDS — Choose oven mitts; 4-pce. steak knife set; 3-pce. kitchen knife set; egg beater ... each 1.49
BAKER SECRET BAKEWARE — Non-stick surface ... each 1.49

SEWING NOTIONS

WOODWARD'S THREAD — 100% polyester, 200 m spools ... 6 for 1.49
COUNTESS SEWING BOX — Accordian style, study plastic ... each 1.49

LADIES' SHOES

MULE SLIPPERS — Orlon pile, assorted colours, S, M, L ... pair 1.49

FOOD FLOOR GROCERY

WOODWARD'S FROZEN FLORIDA ORANGE JUICE — 6¼ fl. oz. tin ... 4 for 1.49
CAMPBELLS TOMATO SOUP — 10 fl. oz. tins ... 7 for 1.49
McVITIES ASSORTED CREAM AND PLAIN BISCUITS — 5¼-6¼ oz. pkt. ... 4 for 1.49
FOUR STAR MUSHROOMS — Stems and pieces, 10-fl.-oz. tins ... 3 for 1.49
WOODWARD'S LIGHT WALNUT PIECES — 8-oz. bag ... each 1.49
IVORY LIQUID DETERGENT — 32-fl. oz. ... each 1.49

MEAT

DANOLA COOKED HAM — 8 oz. 1.49
VANCOUVER FANCY BAVARIAN DASCHETZ — 300 gm ... each 1.49
OLYMPIC SAUSAGE STICKS — 4 varieties, 20 oz. ... each 1.49
FLETCHERS SMOKEHOUSE BACON — 16 oz. pkg. ... each 1.49
FROZEN B.C. GROWN CORNISH HENS — 16-20 oz. Grade UTILITY ... each 1.49
FLETCHERS BREAKFAST SAUSAGE — Previously frozen, 20 oz. pkg. ... each 1.49
SNACKERY PIZZA — Salami or pepperoni, 330 g ... 2 for 1.49
FLETCHERS BONELESS HAM STEAK — 8 oz. pkg. ... each 1.49
OLYMPIC BREADED PORK CHOPETTES — Previously frozen, 4-4 oz. pkg. ... each 1.49
WOODWARD'S BOLOGNA, MACARONI & CHEESE or MOCK CHICKEN — 6 oz. pkg. 3 for 1.49

PRODUCE

B.C. Grown Canada Fancy Red Delicious, Golden Delicious and Sparton Apples — size 138. ... 18 for 1.49
B.C. GROWN GRADE CANADA NO. 1 ANJOU PEARS — ... 16 for 1.49
TEXAS GROWN RUBY GRAPEFRUIT — ... 9 for 1.49
GALIFORNIA GROWN GRADE CANADA NO. 1 TOMATOES — 48-oz. basket ... each 1.49
ASSORTED TROPICALS — Grown in 5 inch pots. ... each 1.49

BAKERY

MRS. WILLMANS SINGLE JELLY OR CHOCOLATE ROLL — ... 2 for 1.49
HOSTESS CHOCOLATE CUP CAKES — ... pkt. 1.49
PLAINS CROUTONS — Season croutons or plain bread crumbs, McGavins ... 3 for 1.49
MAX'S ICED DONUTS — Pkt. of 6 ... 2 pkts. 1.49
WOODWARD'S OWN WHEATGERM MUFFIN — Pkt. of 6 ... 2 pkts 1.49

WOODWARD'S GREAT ONE PRICE SALE DAY — THE ORIGINAL 1.49 DAY

Only First Quality Merchandise Sold in Woodward's Regular Departments . . . No Substandards or Factory Rejects.

Personal Shopping Only . . . SORRY NO PHONE, C.O.D. OR DELIVERY SERVICE ON $1.49 MERCHANDISE.

Use Your Woodward's Account Card

entertainment

star

By RODERICK MANN

HOLLYWOOD — "I wasn't sure I could do it," said Dick Van Dyke. "I sat around for two months trying to make up my mind. Then Stanley Kramer said: 'If you don't do this role you'll kick yourself around the block in 10 years' time.' And that convinced me."

The cause of Van Dyke's dilemma was the role he was being offered in Kramer's film *The Runner Stumbles* — for it was that of a priest. A priest, moreover, who falls in love with a nun who is subsequently killed. He is then charged with her murder. Based on a true incident that took place in 1926, it is heavy stuff.

Sitting in a booth of a Beverly Hills bar, elegantly dressed in a dark suit and tie, his silver hair giving him an air of quiet distinction, Van Dyke toyed with a cup of coffee.

Van Dyke

"What surprised me was that Stanley had thought of me at all. I'd never met the man. Yet he kept insisting: 'I think your comedy talent is a facade. I think behind it you're a very serious person.'

"He was quite frank with me. He said he'd wanted Oscar Werner for the role, but he wasn't available. So now he was offering it to me. Oscar Werner to Dick Van Dyke, that's some leap, you'll agree. But Stanley was absolutely sure I could do it.

"I wasn't. I was worried about ruining his movie. But he never wavered. 'Remember, you're not just a comedian,' he kept saying: 'You're an actor who does comedy. There's a big difference.' And in the end I said yes."

Van Dyke is proud of the picture. "Of course it's not the kind of movie you think of as having the necessary ingredients for a big box office success, but it was a wonderful experience for me. For the first time in 32 years in the business I found myself taking the part home with me at night. I worked hard. And Stanley kept warning me: 'I don't want to see a glimmer of the public Van Dyke.'

"It's the first real acting I've ever done. I made a movie for TV six years ago, *The Morning After*, which was all about alcoholism and that was serious enough, but I was still playing myself. They still show it to people who are in alcoholic treatment, you know.

"The interesting thing is that when David Wolper (the producer) offered the role to me he had no idea I'd been in treatment just the year before for alcoholism. He just happened to think I was right for the role.

"When I told him, 'Did you know I'm a recovered alcoholic?' he was stunned. Then when the movie was nearly over and I realized how authentic it was I decided to talk publicly about my own problem.

"I wanted to follow that up with a film about institutional treatment for alcoholism, but I couldn't come up with a script which didn't sound either like a documentary or a tract. Maybe one day I'll do it for public TV.

"That was the first bit of serious acting I ever did, and *The Runner Stumbles* is the second. The interesting thing is that since I finished the film I've been offered roles as priests three times. I was asked to play a priest in a Broadway play, then again in a TV series, and now there's another film scrip they want me to do. I suppose it's just coincidence, or maybe people read about 'The Runner Stumbles' and thought: 'Hey, that's not a bad idea.'

"Of course it's not the first bit of offbeat casting that Stanley Kramer's done. I mean, he had Fred Astaire in *On The Beach*. And Gene Kelly in *Inherit the Wind*. And, of course, he put Judy Garland in *Judgement at Nuremberg*.

There is, it seems, a chance that Kramer will use Van Dyke again in *The Last of the Marx Brothers Writers*, about a man who was in vaudeville and then went on to write for the Marx Brothers and is now living in some derelict hotel and killing himself with drink and pills.

HORROR MOUNTS to a climax as the evil but fascinating Count Dracula (David Burke) hovers over his spellbound and lovely victim (Karen Frey). The scene is a climactic moment in the Victoria Theatre Guild production of *The Passion of Dracula*. The story of Dracula is enjoying an international revival and Colin Gorrie directs this version for the Guild. It opens at Langham Court Theatre Thursday and will continue its run through Nov.24. Others in the cast include Robert Price, Brian Lenton and Jim Leard.

PBS grabs NFB works

By JOHN GODDARD
Canadian Press

National Film Board sales to United States television have been so successful lately that Americans are often the first to see some of Canada's new films.

Patricia's Moving Picture, a half-hour documentary about the mid-life crisis of a Vancouver mother of seven, had its world premiere on the U.S. Public Broadcasting System (PBS).

And a documentary about French politics called *Solzhenitsyn's Children Are Making a Lot of Noise* in Paris, made its debut earlier this month on PBS, the network that specializes in educational programming.

Neither film is yet scheduled to be telecast in Canada.

"Our sales to U.S. television have increased 35 to 40 per cent over the last three years," Roland Ladouceur, head of public relations at NFB head office here, said in an interview.

In 1974, it was Ladouceur who initiated the film board's push in New York to get a share of the American television market.

"They (U.S. networks) are doing a job on us all the time. It was time for us to compete."

After studying the film market for several months, he decided to spend more money on advertising and more time getting to know editors of audio-visual magazines and buyers for film libraries. He also took every opportunity to get films shown at university and public seminars, repertory cinemas and at film festivals.

"You have to hustle," says the neatly-dressed Ladouceur, 39.

"If you don't, it's the other man's films that will get picked up and distributed."

In the past, the board has not had much success selling to U.S. television where sales bring the highest revenues and reach the widest audiences.

"We're still not one of the biggies," he says, explaining that while revenue from the board's TV sales have reached $750,000 a year, total outside sales on the U.S. market amount to $70 million annually.

"But the main point isn't to make money, it's to get exposure. We want to get Americans to know more about us, to know that we're not primitive, that there is more to Canada than the RCMP and Eskimos."

Most of the television sales have been to PBS, rather than to the major commercial networks which pay more and draw bigger audiences.

Ladouceur is satisfied with this situation because "PBS is more attuned to our type of production."

"It is interested in quality and attracts a prestige audience."

But film professor John Katz of Toronto's York University feels there's one problem with the NFB's success in the U.S.

"What is aggravating is that these films are easier to see in New York than here. Sometimes the NFB office in Toronto doesn't even know these films exist."

NFB spokesman Ron Jones says it is true the Toronto office does not always know about new releases, but adds it is not often that NFB films showing in New York are unavailable in Toronto.

He says some new films make it into the PBS network before the CBC because the CBC is not as flexible with its programming schedule. But in the end, "CBC shows a lot more NFB films than PBS does."

Ladouceur says his job has been to promote sales in the United States and he knows little about distribution in Canada.

He notes a recent showing of Canadian films at a New York repertory theatre, the Film Forum in Greenwich Village, resulted in favorable reviews in U.S. magazines. The theatre has been a good vehicle for promoting NFB films, he says.

To illustrate the role public showings play in his approach to TV sales, Ladouceur described how he marketed *Volcano*, a documentary film on Vancouver-born novelist Malcolm Lowry, best known for his book *Under the Volcano*.

The film was made by Donald Brittain, one of Canada's best-known documentary film-makers and has been shown on CBC. To arouse interest in it, Ladouceur first bought a half-page ad in the New York Times to announce the film was playing at the Film Forum.

"The film bombed at the box-office but the critics liked it," he says. Using the good reviews as leverage, he sold the film to PBS television and the film was telecast last year.

★ ★ ★

In Victoria the NFB office at 811 Wharf St. is open five days a week. The office has over 3,000 films for public use at no cost and serves Vancouver Island and the Gulf Islands.

"It is one of the leading offices in the country regarding bookings *per print*, meaning that a lot of people are using them — some 20,000 films a year booked through the office," office manager Wally Lee told *The Times* Friday.

"And you don't have to belong to a group or organization to borrow films. We welcome individuals to come into our self-serve racks. People come in and ask 'What do you have,' and stagger out of here with an armload of film. They get projectors, here and there — rent them. "We also have a little 40-foot theatre and preview facilities, for teachers and so on."

The NFB is currently celebrating its 40th anniversary.

people

Paulette Goddard's movie career may be over, but she's not hurting for cash — not after auctioning off her collection of 30 French impressionist paintings Wednesday at Sotheby Parke Bernet in New York. Miss Goddard — ex-wife both to **Charlie Chaplin** and **Burgess Meredith** — says most of the paintings were acquired by her third husband, novelist **Erich Maria Remarque**. She attended the auction which left her richer by $3.1 million.

Paul McCartney, the only former Beatle to tour Britain since the group broke up in 1970, will begin a 15-date tour at the Royal Court Theatre Nov. 25-26 in his hometown of Liverpool. It will be the first tour in four years for McCartney, who is listed in the Guinness Book of Records as "the most successful musician in history." The tour will feature a new line-up of the chart-topping band *Wings*, which he formed with his wife, **Linda**.

Robert Guillaume, star of ABC-TV's *Benson*, has been signed to guest the network's upcoming **Donna Summer** Special with **Jane Fonda**, **Joyce DeWitt**, **Bernadette Peters** and **Debralee Scott**.

Cranston . . . capitulates to Capades

Ginette Reno, one of Quebec's top pop singers, is seeking a court order to prevent a record company from putting a Christmas album on the market. Miss Reno asked Quebec Superior Court for an injunction against Trans-Bec records and producer **Denis Pentis**, alleging they are illegally using her name, picture and reputation to promote the sale of an album called *Merry Christmas*.

Toller Cranston is back in his hometown Montreal this week, doing what he once pledged to avoid — skating with *Ice Capades*. The former Canadian iceskating champion, often called a **Nureyev** on ice, is a guest star with the 40-year-old show which opens a show next week at the Forum. "When I retired from amateur skating in 1976, I was an angry middle-aged skater," said Cranston, who just turned 30. "I maligned shows like *Ice Capades* because I felt I had to make waves, be different."

New York entrepreneur **Lloyd Kolmer** — the "middleman" who earns a fortune by lining up famous faces to make advertised products equally famous — says he's changing his Madison Avenue focus. He's the man who led **Milton Berle** to Goodrich tires, **Victor Borge** to AT & T and **Ethel Merman** to ginger ale. But no more. Kolmer says his next batch of TV hucksters will come from the soap operas.

herman

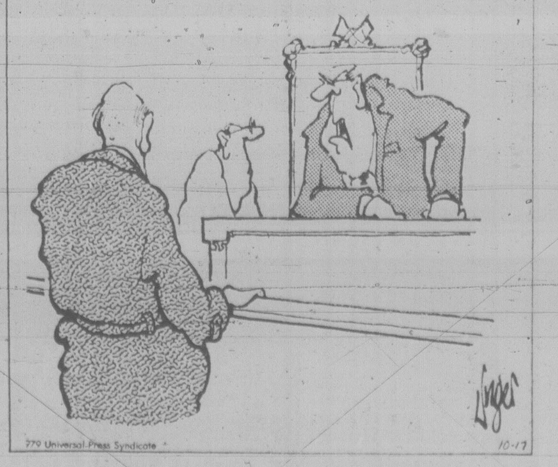

"Is he allowed a plea of insanity for a parking ticket?"

Entertainment Guide

THE BUTCHART GARDENS — 75th ANNIVERSARY — Open year round at 9:00 a.m. Admission gate now closing at 4:00 p.m.

THE BUTCHART GARDENS RESTAURANT — OPEN YEAR ROUND — Serving delectable Garden Lunches and scrumptious High Teas beside a crackling hearth in the relaxed atmosphere of the historic Butchart residence. Now open 10 a.m. to 4:00 p.m.

COFFEE BAR SERVICE — Available 10 a.m. to 4 p.m.

SEE HOW OUR SEEDS ARE PACKAGED — Hand packaging of seeds in the Gift Store is fascinating to watch. We have many specialty items found only in our store.

35 ACRES OF GARDENS — An invigorating stroll through these majestically beautiful gardens, a spot of tea by our crackling hearth and seed packaging on display combine for a fine outing.

STRATHCONA HOTEL — British Columbia's largest night-life centre, 919 Douglas St., 383-7137. Featuring "THE OLD FORGE" Nightclub with live music of "THE BROTHERS FORBES AND FRIENDS." 3 Discotheques — "THE STING," "THE CUCKOO'S NEST" and "IVY'S" and a unique lounge called "BIG BAD JOHN'S" featuring Hillbilly atmosphere. Luncheon served daily in "THE STING" and lunch and dinner served in the "CUCKOO'S NEST."
"Everybody knows who's Number One!"

CENTURY INN — ENTERTAINMENT PLUS!! "FORTY THIEVES DISCOTHEQUE" — Officially rated the Island's No. 1 Disco — Victoria's only total dance experience in an Uptown Cabaret atmosphere — Best Sound, Best Light and Fog show, 3 rooms, free attendant parking. "OUR PUB" presents the best exotic dancing in town daily noon to 6 followed by Disco Dancing 'til midnight. Century Inn, Pandora at Government on Centennial Square, 383-1151.

STEWARTS — Nightly dining par excellence — Victoria's best — Louise Rose at the piano. 388-7021.

RED LION — The one stop all Entertainment Spot.
DANCING NIGHTLY — 8:30 P.M. to 1 A.M. to Trafalgar in the Tower Lounge.
MAGIC nightly in the Drummers Lounge.
BARRY'S STEAKHOUSE — Best steaks in town. — $4.50 to $7.75. 385-3366.

KOSTAS — Fine dining (steak and seafood) with weekly Greek specialties. Live entertainment nightly. 384-4196

JADE PALACE — Dim Sum luncheon Daily 11 a.m.-3 p.m. Dinners daily from 5 p.m. 388-4412. Market Sq.

CHAUNEY RESTAURANT — every Thursday night Baroque and Chamber Music. 6:30-10 p.m. Res.: 385-4512.

HARPO'S
BLUE NORTHERN
TONIGHT
8 p.m.
15 Bastion Square
Information
385-5333
CABARET

McPHERSON FOUNDATION PRESENTS

SILENT FILM BENEFIT
LA BOHEME (1926)
John Gilbert and Lillian Gish
Accompanied on piano by CHARLES HOFMANN
McPHERSON PLAYHOUSE
NOVEMBER 12—7 p.m.
NOW AVAILABLE
Tickets $4.50, Students and O.A.P. $3.00
All profits to go to PACIFIC OPERA ASSOCIATION

VICTORIA OPERATIC SOCIETY FALL '79
LERNER & LEOWE'S
Brigadoon
O.A.P. & STUDENTS PRICES AVAILABLE
TICKETS $6.7.8.00 MATINEE SUN.NOV.25
McPherson Playhouse NOV.23-DEC.1

Be terrific!
TOUCH DISCO

A few steps and you're on your way to being terrific!
We've got the greatest sound—the disco beat the best TOUCH DISCO teachers.
We've got the biggest inventory of disco dances: hustle, swing, merengue, cha cha, samba, rumba, slow dance—"The Foxxy"—and other disco ballroom dances.
There's only one way to move on a dance floor—together!
Arthur Murray
FRANCHISED DANCE SCHOOLS
715 YATES ST.
PHONE NOW
385-1476
FREE SAMPLE LESSON
"No Obligation" (Adults Only)
Teen Classes Available
Register Now
November Classes starting now
MON.-FRI. 1 p.m. to 10 p.m. ADULTS ONLY

CABLE 10 CABLEVISION VICTORIA
COMPLETE LIVE CIVIC ELECTION COVERAGE
INCLUDING UP TO THE MINUTE RESULTS AND SPECIAL GUESTS
WILL BE SHOWN ON YOUR COMMUNITY CHANNEL
CABLE TEN VICTORIA
BEGINNING AT 8 P.M.
NOVEMBER 17th

A DELIGHTFUL CAMP COMEDY ABOUT TWO MISMATCHED FAMILIES COPING WITH THE WEDDING PLANS OF THEIR CHILDREN

LA CAGE AUX FOLLES
(The comedy that comes out of the closet)
"Giddy and unpretentious . . . in any language an entirely lovable laugh-out-loud funny film." — NEWSWEEK
ENDS THURSDAY!
NIGHTLY AT 7 & 9
MATURE
QUADRA
Quadra at Hillside 382-3370
EAST INDIAN SHOW FOR SUN., NOV. 11 AT 3 P.M.
"DIL AUR DEEWAAR" A GREAT MOTION PICTURE DIRECTED BY K. BAPAYYA
STARRING: Ashok Kumar, Jeetendra, Moushmi Chaterji, Rakesh Roshan, Sarika, Nirupa Roy and many others
(color with English Subtitles)
MATURE

OUR FINAL GIANT DUSK TO DAWN PROGRAMME . . .
COME EARLY — GATES 7:00 — SHOW 7:30
BURT REYNOLDS
SMOKEY AND THE BANDIT
PETER SELLERS "PRISONER OF ZENDA"
ROBBIE BENSON "WALK PROUD"
RICHARD DREYFUSS "THE BIG FIX"
MATURE
WARNING: 'SMOKEY' — Some coarse language; 'WALK' — Some violent scenes and coarse language; 'FIX' — Occasional Violence (B.C. Director)
TILLICUM DR-IN
TILLICUM & BURNSIDE 385 9487
ADMISSION $4.00

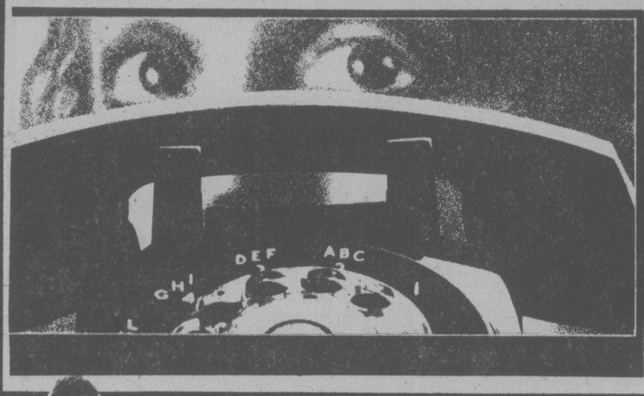
"Unequivocally the most terrifying movie I've ever seen." —AFTER DARK Magazine
WHEN A STRANGER CALLS
RESTRICTED
COLUMBIA PICTURES in association with MELVIN SIMON PRODUCTIONS presents A BARRY KROST PRODUCTION
CHARLES DURNING CAROL KANE COLLEEN DEWHURST
WARNING: Some Frightening Scenes (B.C. Director).
MATS FRI., SAT., SUN. 1:30, 3:00, 5:10
NIGHTLY 7:10, 9:05
odeon 1
780 YATES STREET 383-0513

LEST WE FORGET . . . . . . SUNDAY IS REMEMBERANCE DAY
REMEMBER THE POPPY FUND
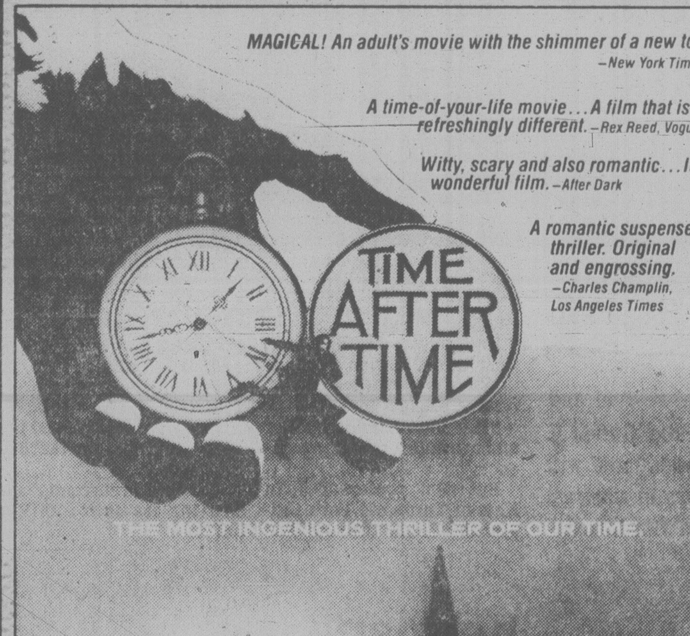
MAGICAL! An adult's movie with the shimmer of a new toy. —New York Times
A time-of-your-life movie . . . A film that is refreshingly different. —Rex Reed, Vogue
Witty, scary and also romantic . . . It's a wonderful film. —After Dark
A romantic suspense thriller. Original and engrossing. —Charles Champlin, Los Angeles Times
TIME AFTER TIME
THE MOST INGENIOUS THRILLER OF OUR TIME.
A HERB JAFFE production
Starring MALCOLM McDOWELL • DAVID WARNER • MARY STEENBURGEN
"TIME AFTER TIME"
Music by MIKLOS ROZSA Screenplay by NICHOLAS MEYER
Story by KARL ALEXANDER & STEVE HAYES Produced by HERB JAFFE
Directed by NICHOLAS MEYER
ORIGINAL MOTION PICTURE SCORE ON ENTR'ACTE RECORDS A WARNER BROS./ORION PICTURES RELEASE
MATURE Occasional Bloody Scenes (B.C. Director)
FEATURE AT 7:00 & 9:10 P.M. — MATINEE SAT. & SUN. AT 2:00 P.M.
2nd WEEK
towne cinema
808 DOUGLAS IN NOOTKA COURT
MOVIE INFORMATION: 382-5922
VANCOUVER ISLAND'S #1 MIDNITE MOVIEHOUSE
TONITE 11:30 SOLD OUT
EVERYONE ATTENDING WILL RECEIVE A PASS TO NEW YORK, NEW YORK
THE ROCKY HORROR PICTURE SHOW
MATURE
Today! and SUNDAY AT 11:30 P.M. & 1:15 A.M.
ADMISSION $4.00
ADVANCE TICKETS NOW ON SALE!
COME IN COSTUME: COME AS YOU ARE: BUT . . . COME EARLY!
LANDMARK CINEMAS OF CANADA — ENTERTAINING CANADIANS IN THE WEST

THE EVIDENCE!
"AND JUSTICE FOR ALL" IS
"M*A*S*H,' 'HOSPITAL,' 'NETWORK."
"BITING, FUNNY, PASSIONATE, HUMOROUS, ROMANTIC, IMMENSELY ENTERTAINING."
"TELLS YOU TO STAY OUT OF COURT . . . 'DON'T THROW AWAY YOUR TRAFFIC TICKETS.'"
"IT IS QUITE SIMPLY 'ONE OF THE BEST MOVIES OF THE YEAR.'"
"THE LAST THREE MINUTES ARE GUARANTEED TO ELICIT AUDIENCE RESPONSE . . . BUT DON'T MISS THE FIRST THREE EITHER."
"DON'T YOU DARE MISS IT."
THE WITNESSES!
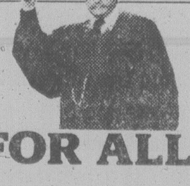
AL PACINO in AND JUSTICE FOR ALL
MATURE
A NORMAN JEWISON Film
AL PACINO
. . . AND JUSTICE FOR ALL
JACK WARDEN • JOHN FORSYTHE and LEE STRASBERG Music by DAVE GRUSIN
Lyrics by ALAN & MARILYN BERGMAN Written by VALERIE CURTIN & BARRY LEVINSON
Executive Producer JOE WIZAN Produced by NORMAN JEWISON & PATRICK PALMER
Columbia Pictures
WARNING: Frequent Coarse Language and Swearing; Occasional Violence (B.C. Director)
MATS. FRI., SAT., SUN. 1:40, 4:00
NIGHTLY 6:55, 9:10
odeon 2
780 YATES STREET 383-0513

LOVE and BULLETS
FROM ITC ENTERTAINMENT
PANAVISION®
MATURE
STARRING: CHARLES BRONSON, JILL IRELAND and ROD STEIGER
WARNING: Some Violence (B.C. Director).
NIGHTLY 7:00, 9:00
counting house 1
BROAD AT BROUGHTON 383-3434

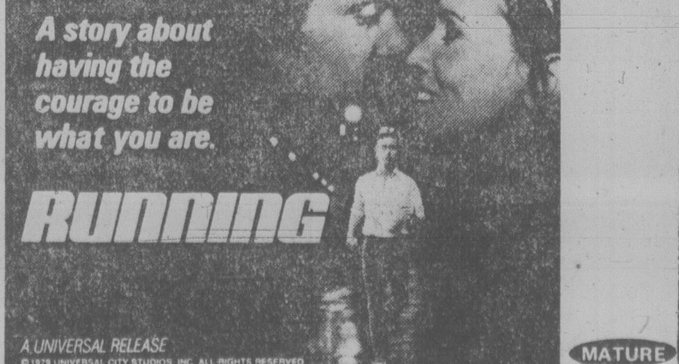
A story about having the courage to be what you are.
RUNNING
A UNIVERSAL RELEASE
MATURE
STARRING: MICHAEL DOUGLAS and SUSAN ANSPACH
MATS., SAT., SUN. 1:30, 3:20, 5:10
NIGHTLY 7:10, 9:15
haida
808 YATES STREET 382-4278

The sights and sounds of the 60's.
There were bittersweet times . . .
There were crazy times . . .
and it was all unforgettable.
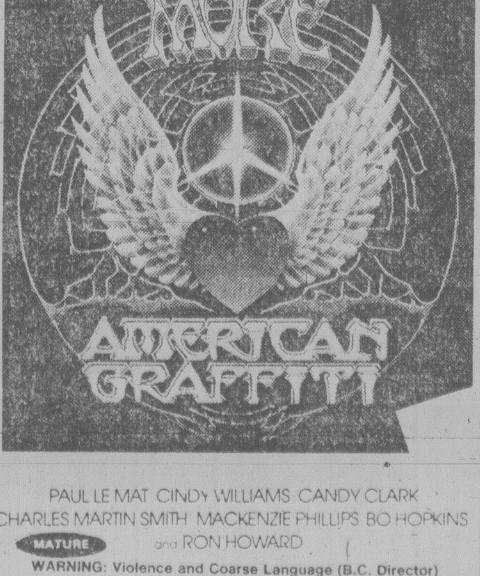
MORE AMERICAN GRAFFITI
PAUL LE MAT CINDY WILLIAMS CANDY CLARK
CHARLES MARTIN SMITH MACKENZIE PHILLIPS BO HOPKINS and RON HOWARD
MATURE
WARNING: Violence and Coarse Language (B.C. Director)
NIGHTLY 7:15, 9:15
counting house 2
BROAD AT BROUGHTON 383-3434

Dream of a show opening at Belfry

By AUDREY JOHNSON

A dream of a show. That's what famed *New York Times* critic Clive Barnes called *Side By Side By Sondheim.*

The musical revue that glitters with jewels from Stephen Sondheim's haunting musical scores — *A Funny Thing Happened On the Way To the Forum, A Little Night Music, Gypsy,* and the 1979 winner of eight Tony Awards, *Sweeney Todd*, opens at The Belfry Thursday for a two-week run.

It's the second production in The Belfry's season, following the highly successful run of *Private Lives.*

Talented choreogrpher and director Judith Marcuse returns as guest director for *Side By Side By Sondheim.* She choreographed Belfry's top hit show, *Puttin' On the Ritz* in 1977 and is the only choreographer to receive both the Clifford E. Lee and Chalmer's Awards for choreographic excellence.

In the current production she is working with some of Canada's most outstanding musical talent — Wanda Cannon, Roma Hearn, Bill Hosie and David Brown in the cast; and Roger Perkins as musical director, Joan Beckow as his associate and with Chris Donison on second piano.

Perkins has been musician in residence at the Vancouver Playhouse for the past three years, and was musical director for both the David Lui and Bastion Theatre productions of *Godspell.*

Sondheim is the most prolific and one of the more innovative writers of lyrics and music currently working on Broadway. His material is demanding; the music is the framework within which the sleek sophistication of the lyrics is communicated. At the same time his work ranks among today's most elegantly entertaining musical compositions for the theatre.

* * *

The second concert in what promises to be an outstanding series concerned with the splendid trios and sonatas of Beethoven, takes place Friday at McPherson Playhouse.

The Deane-Solose-Skaggs Trio is being presented in the eight-part series by the McPherson Playhouse Foundation. The concerts are free and start at 12:10 p.m., running between 60 and 75 minutes. They take place at intervals of one a month.

Next Friday's program will include the *Sonata in F minor Op.5 No.1 for cello and piano; Sonata Op.30 No.2 in C minor for violin and piano,* and the *Trio Op.70 No.2 in E flat minor.*

The artists are Derry Deane, violin; Kathleen Solose, piano, and Lawrence Skaggs, cello. All three are noted Victoria professional musicians.

* * *

A blend of clowning, mime and magic styled along the lines of circus caravans of the past — that's *Just Plain Fun.* It's the Cirque Alexander production coming to Victoria next Friday.

First show in the Kaleidoscope Theatre family subscription series, it will be seen at the James Bay Community Centre, 140 Oswego Street. Performances will be Friday at 7:30 p.m., Saturday at 2 p.m. and 7:30 p.m., and Sunday at 2 p.m.

Cirque Alexander was cofounded by Paul Hooson and Anita Couvrette to revive the splendor of the European circus entree clowns.

Alexander, a whiteface mime clown, and Officer O'Sneeley, a Keystone Kop, in the persons of Paul and Anita collaborated to produce a show that is highly portable and versatile enough to facilitate rural touring. Anita is bilingual making the show equally charming to French and English speaking audiences.

Paul, who plays Alexander the clown, is a native of Vancouver Island. He has studied mime under a number of European masters, including Marcel Marceau.

Tickets are available at the McPherson box office, Hillside Mall, University Centre or by calling Kaleidoscope office, 383-8124.

Broadway stripper gets police cover

NEW YORK (AP) — There's always a policeman waiting for Ann Jillian after she finishes her stripper's act at Broadway's Mark Hellinger Theatre.

The policeman is her husband, Sgt. Andy Murcia, who has taken a leave of absence from the Chicago police department. He escorts her to her hotel every night after her performance as the queen of a burlesque show in the hit musical Sugar Babies, which stars Mickey Rooney and Ann Miller.

Miss Jillian, who was seen as a child star in such films as Babes in Toyland with Ed Wynn and Gypsy with Rosalind Russell, does a takeoff of a stripper's dove act, bedecked with more than a dozen of the feathered creatures, in the musical.

All neighborhood joins Andropolis as he begins his Olympic training

Film needs runner's agony

By LORRAINE LOCHERTY

Running is a pleasant but not overly exciting film about a former world-class marathon runner (Michael Douglas) who tries to make a comeback at the age of 34, after 14 years of marriage and three kids.

Ex-athlete Michael Andropolis is a loser who once dropped out of the Pan Am Games with a case of nerves and can't manage to hold onto a career. He decides to try out for the 1976 Olympic Games in Montreal. During training he runs, runs, runs, all over New York city to a stirring musical score composed by Andre Gagnon.

His obsession has cost him his wife (Susan Anspach), who is suing for divorce, and his latest job as a shoe salesman. It also earned him the derision of his oldest daughter, who refuses to be seen in public with him. His friends don't understand and his wife's new boyfriend thinks he's a joke.

Douglas, fresh from his success as producer-star of *The China Syndrome*, is an engaging actor, but he's no Sylvester Stallone and can't pull off the underdog fighting all odds routine. Since there is little else of any interest or insight happening in this Canadian movie, it falls short of the mark.

The best moment is a scene in a crowded unemployment office when Andropolis gets fed up waiting and tells a condescending, chocolate-eating government employee to stuff his benefits "where the sun don't shine." Just before he walks out the door he says: "If all these people weren't out of work, you sure as hell would be." The scene strikes a responsive chord in members of the audience, who have been there at one time or another.

There are some nice shots of New York as Andropolis runs across the Brooklyn Bridge and some footage of the Montreal Olympics that is basically ho-hum. There is also lots of running; but the movie doesn't convey any of agony, hardship and triumph of world class competition; or have any real understanding of the gruelling challenge marathoners face.

Anspach (*Play It Again Sam, Five Easy Pieces*), who has a history of strong feminist roles, plays Janet the wife with sensitivity and warmth, but doesn't really have much to work with. Lawrence Dane is adequate in a minor role as hardbitten Coach Walker, who is still harboring a grudge against Andropolis for letting him down at the Pan Am Games. Charles Shamata is good as the jerky car dealer who is trying to get Janet to marry him.

The movie was produced by Robert Cooper (formerly the *Ombudsman*) and Montreal lawyer Ronald Cohen. It was written and directed by Canadian Steve Stern. Some of the scenes were shot around Montreal and Toronto.

FRANCIS FORD COPPOLA PRESENTS

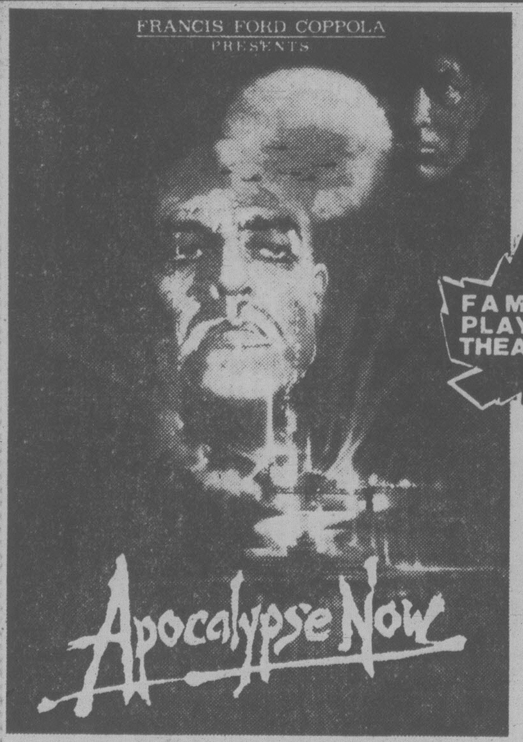

FAMOUS PLAYERS THEATRES

MARLON BRANDO ROBERT DUVALL MARTIN SHEEN in APOCALYPSE NOW
FREDERIC FORREST ALBERT HALL SAM BOTTOMS
LARRY FISHBURNE and DENNIS HOPPER
RESTRICTED — NO ADMITTANCE TO PERSONS UNDER 18
WARNING: Violence throughout (B.C. Director)
Produced and Directed by FRANCIS COPPOLA
Written by JOHN MILIUS and FRANCIS COPPOLA Narration by MICHAEL HERR
Co-Produced by FRED ROOS, GRAY FREDERICKSON and TOM STERNBERG
Director of Photography VITTORIO STORARO Production Designer DEAN TAVOULARIS
Editor RICHARD MARKS Sound Design by WALTER MURCH
Music by CARMINE COPPOLA and FRANCIS COPPOLA
TECHNICOLOR® AN OMNI ZOETROPE PRODUCTION
United Artists A Transamerica Company
— 3 PERFORMANCES DAILY —
1:30 - 6:40 - 9:20
CORONET 836 YATES ST. 383 6414
ADMISSION $4.00
Free List Suspended

A temptingly tasteful comedy for adults who can count.

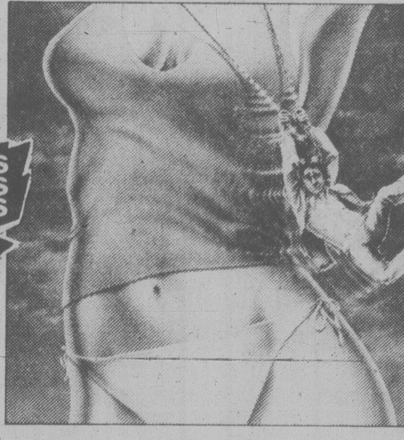

BLAKE EDWARDS' "10"
DUDLEY MOORE / JULIE ANDREWS / BO DEREK
in BLAKE EDWARDS' "10" / ROBERT WEBBER
WRITTEN AND DIRECTED BY BLAKE EDWARDS / PRODUCED BY BLAKE EDWARDS
AND TONY ADAMS / ORIGINAL MUSIC BY HENRY MANCINI
PANAVISION® PRINTS BY TECHNICOLOR®
Original Soundtrack Available on Warner Bros. Records and Tapes
RESTRICTED — NO ADMITTANCE TO PERSONS UNDER 18
WARNING: Some nudity, frequent coarse language and suggestive scenes (B.C. Director)
An ORION PICTURES Release Thru WARNER BROS. A Warner Communications Company
© 1979 Orion Pictures Company All Rights Reserved
CAPITOL 805 YATES ST. 384 6811
Today at 1:00, 3:00, 5:00, 7:00, 9:10 p.m.
Sun. cont. from 2:55 p.m.

"It's a comedy to cheer about. It's just excellent."
—Gene Shalit, NBC-TV (Today Show)

BURT REYNOLDS
JILL CLAYBURGH CANDICE BERGEN
Starting Over
MATURE
WARNING: Some suggestive scenes and coarse language (B.C. Dir.)
NOW SHOWING
— SHOWTIMES —
Evenings 7:00, 9:05
Mat. Sat. Only 2:00 p.m.
Golden Age $1.00
OAK BAY 2184 OAK BAY AVE. 598 2213

A WONDROUS ANIMATION SPECTACLE ABLAZE WITH ADVENTURE!

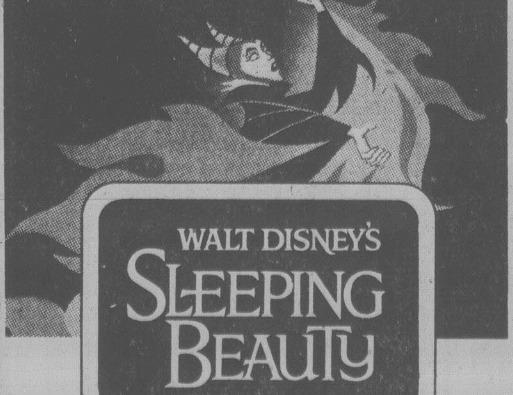

WALT DISNEY'S SLEEPING BEAUTY
TECHNIRAMA® TECHNICOLOR®
GENERAL
CHILDREN $1.50
Sat. and Sun. Shows at 1:30, 3:20, 5:10, 7:05, 9:00
ENDS SUNDAY!
ROYAL 805 BROUGHTON 383 9711

MATURE
WARNING: Some coarse language (B.C. Director)
Burt Reynolds "SMOKEY AND THE BANDIT" PLUS "PRISONER OF ZENDA"
GATES 7:00 — SHOW 7:30
TILLICUM DR-IN TILLICUM & BURNSIDE 382 7531

A Belfry Production
The Belfry Theatre 1291 Gladstone at Fernwood
West Side Story, Gypsy, A Funny Thing Happened on the Way to the Forum, A Little Night Music, Do I Hear a Waltz? Pacific Overture, Company, Sweeney Todd, Follies.
Side by Side by Sondheim
OPENS THURSDAY!
A MUSICAL ENTERTAINMENT
directed & choreographed by Judith Marcuse
designed by Ken MacDonald
starring
David Brown, Wanda Cannon, Roma Hearn & Bill Hosie
Nov. 15th to Dec. 1st
Tues. to Fri. & Sun. 8 p.m., Sat. 7 & 10 p.m.
On sale now at the Belfry
McPherson, Hillside and University Centre Box Offices Res. 385-6815
11-3

VICTORIA THEATRE GUILD invites
AUDITIONS for ARMS and THE MAN

BY GEORGE BERNARD SHAW
DIRECTED BY: ADRIAN JARVIS
SUNDAY, NOVEMBER 18
2 - 5 P.M.
Cast required: 3 young women
1 mature woman
1 young man
1 young-mature man
2 mature men
Langham Court Theatre
805 Langham Court
For Information Call
384-2142
The diretor can be reached at 477-5337
10-10

McPHERSON FOUNDATION, ASSISTING PEARSON COLLEGE AND CHINESE-CANADIAN FRIENDSHIP ASSOCIATION PRESENT
DIRECT FROM PEKING!
COMPANY OF 100!
A ONCE IN A LIFETIME SHOW!
2 PERFORMANCES
2 DIFFERENT SHOWS
EXCELLENT SEATS AVAILABLE FOR NOV. 13th at 2 p.m.
(8 p.m. Performance Sold Out)
at the
ROYAL THEATRE, VICTORIA
Tickets 2 P.M. Performance
$10.00, $12.50 and $15.00
Available at McPherson Box Office, Hillside Mall, Hatley Park, Brandywine, Cards N' Things (Sidney). University Centre
DON'T MISS IT!
CHEVRON JR. CLUB HALF PRICE!
10-20

PEKING OPERA THEATRE of CHINA
Coordinated by
THE TOURING OFFICE OF THE CANADA COUNCIL

ALLEN HOUGHTON presents
Direct from Russia!
The Supreme Dance Spectacle
MINI BOLSHOI

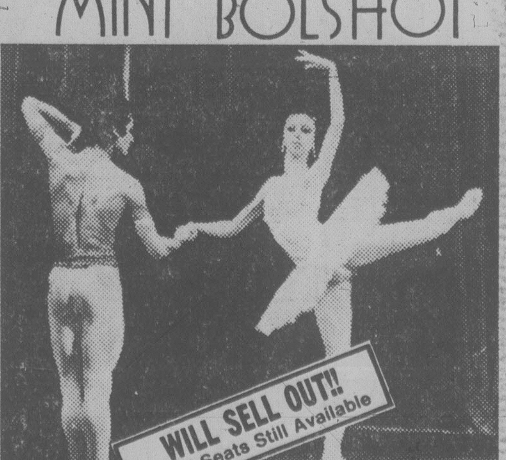

WILL SELL OUT!! Good Seats Still Available
15 Superstars from Russia's premiere classical ballet companies
WED. — All Tschaikowsky
THURS. — Excerpts From Classics
VICTORIA — 2 smashing performances, Wednesday and Thursday, November 14 and 15, Royal Theatre, 8 p.m., tickets 10.00, 8.50, 7.50, (1.00 discount OAPs and students), McPherson, Hillside, Hatley Park Brandywine and Cards 'N Things, Sidney.
DUNCAN — Tuesday November 13, 6 p.m. and 9 p.m.
SPONSOR:
Sears travel service
service experience reliability
HILLSIDE MALL

THE THERMOPYLAE CLUB PRESENTS
DOUG & MARGARET HAVERS
WHO ILLUSTRATE WITH FILM & SLIDES THEIR ADVENTURES AS A

SQUARERIGGER COMES HOME

FRIDAY
NOV. 16
8.00 PM

NEWCOMBE AUDITORIUM

ADMISSION $3.00
ADVANCE TICKETS AVAILABLE AT THE MARITIME MUSEUM
AND AT THE 90 BARQUENTINE 'OUR SVANEN' MOORED AT THE INNER HARBOUR

HUNGARIAN VILLAGE suggests
Bring the family for our
SUNDAY NIGHT
Hungarian and Ukranian
SMORGASBORD
from 5 p.m.
All your Hungarian and Ukranian favorites: Hungarian Goulash, Chicken Paprika, Wiener Schnitzel, Kolbasz, Cabbage Rolls, Perogies, Desserts.
Per Person $8.95
Children 12 and under ½ price
Hungarian Village
1550 CEDAR HILL CROSS RD. (AT SHELBOURNE)
RESERVATIONS 477-3023
7 NIGHTS A WEEK
DINNER FROM 5:00 P.M.
LUNCH TUES. to SATURDAY
11:30 a.m. to 2:00
10-13

HOW TO BE ITALIAN
1. Find a relative or friend, or come yourself
2. Come to our restaurant any Sunday or Monday between 4 and 10 p.m.
3. Order our Italian Special, which this week is Veal Scalloppini, Lasagna and Garlic Bread. Meal includes soup or salad.
4. Relax, joke with your waitress. Then, when your meal comes, enjoy every bite.
5. Pay the bill, it's well worth the $3.99 per person. Come Again.

Gatsby's
FAMILY RESTAURANT
642 Johnson
388-5513
ROYAL OLYMPIC HOTEL
11-10

NASHVILLE, B.C.
The Big Cabaret
Featuring
HOMEBREW
Fri. and Sat. 9 p.m.-2 a.m.
ERNIE FULLERTON
For Your Dining Pleasure 7-9
2915 DOUGLAS ST. INGRAHAM HOTEL 385-6731
11-9

CHARLES RITCHIE
Noted Canadian Diplomat and Author
on
"DIPLOMATS AND DIARIES"
Wednesday, Nov. 14th 8:00 p.m.
MacLaurin Building B125
(recital hall)
FREE ADMISSION
Presented by
University Lectures Committee
UNIVERSITY OF VICTORIA

GRAND RE-OPENING
DOUGLAS HOTEL
King Henry VIII Room
now open every Thurs., Fri. and Sat. Evenings 6:00 to 1:00
SINGALONG
with the famous
McQUILLAN BROTHERS
TRY OUR Delicious Barbecued Steaks
"The Douglas Hotel"
1450 Douglas St.
383-4157
11-8

AUDUBON WILDLIFE FILMS
Friday and Saturday
November 9 & 10
8:00 p.m.
SUPERIOR —
LAND OF THE WOODLAND DRUMMER
Tom Sterling
Adults $2 — Golden Age & Students $1.50
Newcombe Auditorium, Provincial Museum
Sponsored by the Victoria Natural History Society and the British Columbia Provincial Museum

The Waddling Dog Inn

THIS WEEK'S SPECIAL
Soup du Jour
or
- Chef Salad
- Roast Prime Rib of Beef
- Yorkshire Pudding
- Baked Stuffed Potato
- Fresh Vegetables
- Creme Caramel
- Beverage

$11.95
652-1146
AMERICAN EXPRESS, MASTERCHARGE, CHARGEX
PATRICIA BAY HWY. at Mt. Newton X, Saanichton
11-9

FRIAR'S FISH & CHIPS & CHOWDER HOUSE
SPECIAL WEEKEND PRICE
(Sat., Sun. and Monday)
OPEN 'TIL 9 P.M.
THREE FISH & CHIPS (THE BIG ONE)
EAT-IN ONLY (Reg. 3.95) 3.50
Friar's FISH & CHIPS & CHOWDER HOUSE
VICTORIA'S BEST TASTING SEAFOODS and OTHER MENU REGULARS
2561 GOVERNMENT ST.
(at former round-about)
384-2443
LICENSED
11-10

CHRISTMAS PARTIES and DINNERS
Full facilities are available for your get-together over the Holiday Season. Reasonable prices for groups of 20-100 people.
Why not give us a call at 743-2312
Shawnigan Lake Country Club
Box 40, Shawnigan Lake, B.C.

CRYSTAL POOL

SUNDAY	
Public	1:00-5:00 p.m.
Family Swim	5:00-6:30 p.m.
Public	7:00-8:30 p.m.
Adults	8:30-10:30 p.m.
MONDAY	
Noon Swim	11:30-1:30 p.m.
Adult	1:30-3:00 p.m.
Rolling Home Swim	4:00-6:00 p.m.
Public Swim	7:30-9:00 p.m.
Adult Swim	9:00-11:00 p.m.
TUESDAY	
Early Bird	7:00-8:30 a.m.
H'sewives Jamboree	9:30-11:30 a.m.
Noon Swim	11:30-1:30 p.m.
Parent and Tot	1:30-3:00 p.m.
Nifty 60's	1:30-3:00 p.m.
Public	3:00-5:00 p.m.
Public	7:00-9:00 p.m.
Adults	9:00-11:00 p.m.
WEDNESDAY	
Early Bird	7:00-8:30 a.m.
Adults	9:00-11:30 a.m.
Noon	11:30-1:30 p.m.
Adult	1:30-3:00 p.m.
Rolling Home	4:00-6:00 p.m.
Family Swim	6:30-8:00 p.m.
Adults	8:30-10:30 p.m.

SWIMMING

THE VICTORIA SYMPHONY
PAUL FREEMAN, MUSIC DIRECTOR
SUNDAY, NOVEMBER 18
2:30 P.M.
MONDAY, NOVEMBER 19
8:00 P.M.
ROYAL THEATRE
PAUL FREEMAN, Conductor
CHO-LAING LIN, Violinist
PROGRAMME:
Prelude and Liebestod from Tristan and Isolde .... *Wagner*
Violin Concerto No. 3 in B Minor .... *Saint-Saens*
Symphony No. 5, Opus 47 .... *Shostakovich*
TICKETS:
$4.50, $6.50, $7.50 and $9.50 at McPherson Playhouse Theatre, Hillside Ticket Centre, Hatley Park Brandywine Store, Cards 'N Things (Sidney), and at the door 1 hour prior to performance.
11-9

we cater to hearty appetites
$5.95 SUNDAY BRUNCH
Sundays 11:00 a.m. to 2:00 p.m.
Bring in your family for Sunday Brunch and enjoy a delicious buffet of traditional favorites. Hearty eggs, bacon and sausages together with hot and cold sliced meats, crisp salads and tasty desserts. Dine amongst flowers ... what better way to start a special day!
Children under 12 ½ price
Sherwood Park Inn
123 Gorge Road East 386-1422
Make Your Reservations Now!

CFAX 1070 PROUDLY PRESENTS
THE NEW
PAUL HORN
QUINTET
• IN CONCERT •
FEATURING:
- RON JOHNSTON — *Keyboards*
- DOUG EDWARDS — *Synthesizers and Guitar*
- TOM HAZLITT — *Bass*
- KAT HENDRIKSE — *Drums and Percussion*

THURSDAY
NOVEMBER 22
8 P.M.
UNIVERSITY CENTRE AUDITORIUM
TICKETS AT:
★ University Box Office
★ McPherson Box Office
★ Hatley Park Brandywine
★ Hillside Mall
STUDENT AND O.A.P. DISCOUNTS AVAILABLE
Produced by Paul Mascioli for
Prestige Entertainment Agencies Ltd.

KALEIDOSCOPE THEATRE PRODUCTIONS
presents
CIRQUE ALEXANDER
in
'Just Plain Fun'

AT JAMES BAY COMMUNITY CENTRE — 140 OSWEGO STREET
NOVEMBER 16, 17 and 18
TICKETS AVAILABLE AT HILLSIDE, UNIVERSITY AND McPHERSON BOX OFFICES OR CALL 383-8124

REMEMBRANCE DAY WEEKEND
FRI., SAT., SUN., MON.
COMPLETE DINNERS FROM 5.90
SALMON
CHICKEN Cordon Bleu
TURKEY
New York STEAK
850 DOUGLAS ST.
For Reservations
383-5612
CHARGEX VISA ACCEPTED master charge
Smitty's VICTORIA
11-9

TOM TURKEY... THE STARS AND STRIPES...
It's American Thanksgiving at Raven's Dining Room – our way of honouring our American friends at this traditional time of sharing.
Raven's presents a special American Thanksgiving Dinner, complete with Tom Turkey served as only Raven's chefs can prepare it.
THURSDAY NOVEMBER 22
Raven's
345 Quebec St
in Harbour Towers
Reserve Now! 386-7444

LIVE ON STAGE
LANGHAM COURT THEATRE
presents
THE PASSION OF DRACULA
DIRECTED BY
COLIN GORRIE
Introducing:
David Burke as Count Dracula
NOV. 15 to 24
Daily except Sunday
8:15 P.M.
PHONE ANYTIME FOR RESERVATIONS
384-2142
Presented by the Victoria Theatre Guild

Langham Court Theatre
BOX OFFICE HOURS
Daily except Sunday
November 12-24
Hours 4 p.m. to 7 p.m.
805 Langham Court
384-2142

McPherson Playhouse Foundation presents
LIVE ON STAGE
DIRECT FROM TORONTO!
Famous People Players
WORLD RENOWNED BLACK LIGHT PUPPETEERS!
"A LIVING MIRACLE ON STAGE!"
Mime, Music, Brilliant Props!
— See "CARNIVAL OF THE ANIMALS" narrated by
A FAMOUS CELEBRITY GUEST!
(Past guests include: LORNE GREENE, VALERIE HARPER, JOHN FORSYTHE GORDON PINSENT and ANNE MURRAY!)
— See "THE SORCERER'S APPRENTICE"
— See LIFE-SIZE ANIMATIONS OF ELVIS, STREISAND and LIBERACE!
— Also appearing — Mr. James MacDonald from Walt Disney Studios, California.
McPHERSON PLAYHOUSE
DECEMBER 6, 7 and 8 at 8:00 p.m.
Tickets $4.50, $6.50 and $8.50 available at McPherson Box Office, Hillside Mall, Hatley Park Brandywine, UVic Centre, Cards N' Things (Sidney)
PRESIDENT CARTER'S COMMITTEE ON EMPLOYMENT FOR THE MENTALLY HANDICAPPED said:
"CANADA SHOULD BE PROUD!"
11-10

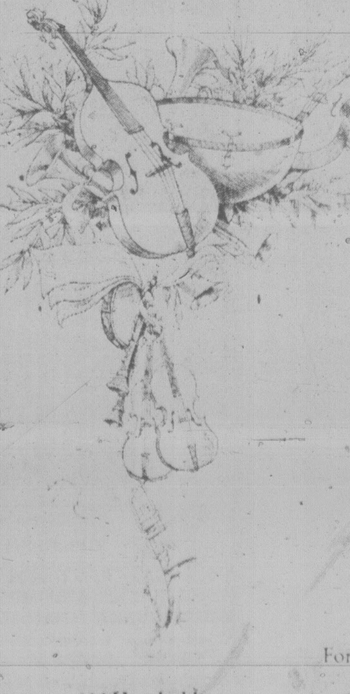

CHAUNEY'S
Restaurant presents
Thursday Evening Chamber Music and Baroque Concerts
6:30 - 10 pm
• James Kennedy & Friends
Classical & Romantic Works
(1800 to 1900)
Romantic Works for Violin, Cello, Piano and Flute
November 15
• String Quartet
November 22
• La Confrerie Saint Julien
November 29
For Dinner Reservations please call 385-4512
Please reserve well in advance
for these dinner concerts are very well attended.
614 Humboldt

Goodman still breaking jazz barriers

By ROBERT PALMER
New York Times

NEW YORK — Benny Goodman was swinging again Tuesday night at a private party at the Rainbow Grill here with a tight, rhythmically supple quartet and several special guests, including Helen Ward, his original band vocalist.

While the musicians played — and Goodman at the age of 70 is still as fluent and formidable a clarinetist as ever — slides depicting his career were projected behind them. The slides were blowups from a new picture book, "Benny: King of Swing," published last week by William Morrow.

One saw the young Goodman, still in knee pants, going off to an early music lesson; a teen-age clarinetist sitting in the Ben Pollack band; scenes of mass hysteria as Mr. Goodman and his orchestra played for jitterbugging dancers at the height of the swing era; a picture from the same period showing a very sober-looking Goodman rehearsing Bela Bartok's "Contrasts for Clarinet and Orchestra."

As a popular musician who also performed classical music, a gifted jazz player who became exceptionally popular, the first jazz musician to play in Carnegie Hall, and the first major white band leader to feature black musicians on the road, Goodman broke down a number of barriers.

His memories of these events, and the pictures from his own archives that one saw projected at the Rainbow Grill, are part of the new book. "We talked about doing an autobiography," Goodman said a few days before the party, "but I said no way." He was sitting on a couch in his East Side apartment, looking dapper in a conservative, well-tailored suit and tie. Goodman's clarinet was out of its case and lying on one of the sofas, ready to play.

"I just couldn't do an autobiography," he reiterated. "I don't have total recall, and there have been too many books with too many inconsistencies. But I did have all these pictures." Stanley Baron contributed an informal, engaging reminiscence of Goodman's life and times, based on extensive interviews with his subject, and the end result is a handsome volume that manages to make a number of points about Goodman's extraordinary impact on American culture while seeming utterly unpretentious.

And that's just how Goodman himself seemed. "There was a certain amount of stuffiness about it," he said off-handedly of his celebrated crossovers between jazz and classical music beginning in the 1940's. "But that was many years ago. There are absolutely no objections to it now." He couldn't remember any particular trouble that resulted from his hiring of Teddy Wilson, Lionel Hampton, and Charlie Christian, three black musicians who contributed much to his band's vitality during its heyday.

"When you're a musician," he said, "you can't sit there wondering whether you have problems with race relations. Playing is tough enough. When we went to a place like Virginia, we would send advance notice that this was the orchestra that was coming. If there were any objections, we'd tell them, well, we can always go someplace else. It was that simple."

Goodman's early years weren't that simple. He was born on Chicago's tough West Side, the eighth of 12 children. But when he showed early musical promise, his father arranged for him to study with one of the finest American teachers in the city. As he matured, Goodman combined impeccable classical technique with the blues feeling and rhythmic momentum of the black jazz musicians from New Orleans who had made Chicago their home. He went on the road as a teenager, worked as a sideman and recording musician in New York, and gambled by putting together his own band, which was able to acquire the services of the brilliant black arranger Fletcher Henderson.

"Around 1935 or '36," Goodman said, "after we'd done our 26 weeks on the National Biscuit program, we were laying a big egg on a job in Denver. It was a dime and dance, people were requesting waltzes, and we didn't know what the hell we were doing there. We had some devotees, but not enough. "Anyway, we were sitting around talking one day, and I think Gene Krupa was sitting next to me. Someone asked me, how come you just call yourselves Benny Goodman's Band. There's Waring and his Pennsylvanians, Lombardo and his Royal Canadians. Your name just doesn't sound complete. And Gene said, well, why don't you call it a swing band. That's it, we agreed: Benny Goodman and his Swing Band.

"You see, on the arrangements we were playing, there was a caption that said 'Swing.' It was sort of an instruction. And we would speak about musicians: Does he swing? We didn't have to ask if he played well, that one term covered everything."

One wondered whether Goodman was able to glimpse, at that moment or shortly thereafter, the phenomenal popularity that was just around the corner for him. "We never expected anything like that," he said, "not at all. If we had," he chuckled, "we'd have opened up our own theater. After that really successful engagement at the Palomar Ballroom in Los Angeles, we spent around six months broadcasting from Chicago, and then, of course, we opened at the Paramount Theater in New York."

By the time Goodman's band performed its historic Carnegie Hall concert on Jan. 16, 1938, it was a well-oiled machine. The music that stopped the show, especially numbers like "Sing, Sing, Sing," had a heavy beat and an insistent bluesiness that weren't so far removed from the rhythm and blues and rock-and-roll of subsequent decades. "That's very true," Goodman agreed. "A lot of kids who listen to the Carnegie Hall album can relate to it very easily, because the music had such a strong beat, that band flew. Don't forget, it was a dance band."

• RENT
• LEASE
• RENT-TO-OWN
RENTALS
• TV
• STEREO
• MICROWAVES
OPEN 9 to 9 — 381-5622
homark
• SALES • SERVICE • RENTALS
27 BURNSIDE RD. (WEST) 381-5622

MARCO'S GRILL
WEEKEND SPECIAL
Marco's Homemade
CORNED BEEF with buttered CABBAGE 5.75
LIVER and ONIONS 4.95
(above served with soup, dessert and beverage)
OPEN: 6:30 a.m.-11 p.m.
7 DAYS A WEEK
818 DOUGLAS ST.
383-3735
11-10

Truly a "Knight to Remember" awaits you while dining at the
"Olde England Inn"

For a relaxing meal of traditional English Fare superbly prepared and served, the Olde England Inn is the Ultimate Choice.
RESERVATIONS RECOMMENDED
388-4353
ROYAL BANQUETS and CHRISTMAS PARTIES
429 LAMPSON ST. 11-10 Est. 1946

Canadian Radio-television and Telecommunications Commission
Conseil de la radiodiffusion et des telecommunications canadiennes
DECISION

DECISION: PREMIER/WESTERN SHARE TRANSFER
Following a Public Hearing in Vancouver, British Columbia during the week of 19 June 1979, the Commission issued Decision CRTC 79-639 dated 22 October 1979 DENYING applications involving the transfer of effective control of PREMIER CABLEVISION LIMITED and WESTERN BROADCATING COMPANY LTD. representing broadcasting undertakings in the following locations:

Coquitlam, Maple Ridge, Mission, Surrey, New Westminster, Abbotsford, Clearbrook, Huntington, Victoria, Saanich, Esquimalt, Oak Bay, Vancouver, British Columbia; Calgary, Alberta; Winnipeg, Manitoba; Camp Border, Alliston, Angus and surrounding area, Oakville, Toronto (Downsview) and Mississauga, Parts of Metropolitan Toronto, Hamilton, Ontario.

Complete texts of CRTC decisions are published in "The Canada Gazette, Part 1" which is generally available for viewing in reference libraries and at CRTC offices. It may be purchased for $1.25 from:

Supply and Services Canada
Publishing Centre
Sacre-Coeur Boulevard
Hull, Quebec
K1A 0S9

or from bookstores which sell Canadian government publications.

CRTC INFORMATION:
Hull-Ottawa (Head Office)
(819) 997-0313
Vancouver, B.C. (604) 544-2111
Montreal, Quebec (514) 283-6607
Halifax, N.S. (902) 426-7997

THE Arena
SUNDAY SKATING PUBLIC 2:30-4 P.M.
TUESDAY TINY TOTS SKATING 1:30-3 P.M.
11-10

FINE FAMILY FUN
PUBLIC SKATING WEEKLY PROGRAM
Friday, 7-9:45 p.m.
Sunday, 1:30-3:30 p.m.
7:00-9:00 p.m.
FAMILY SKATING
Sat. 10:30-12 NOON
PARENT — TOT
Wed.-Fri. 10-11:30 a.m.
Mon. 1:30-3:00 p.m.
INFORMATION PHONE 388-6664
Mon.-Fri. 9 a.m. to 4 p.m.
PEARKES Arena 3100 TILLICUM 388-6664

WEEKEND SPECIAL
SATURDAY & SUNDAY
ROAST TURKEY
with dressing
or
ROAST LEG of PORK
with applesauce
Complete with soup, salad or tomato juice plus dessert and tea or coffee.
Your Choice $3.95
DAY and NIGHT RESTAURANT
Open 24 hours daily
622 Yates St. 385-1833
11-10

McPherson Foundation and Community Arts Council of Greater Victoria present:
FREE NOONTIME CONCERT
ROBERT TWETEN ON PIANO
NOVEMBER 13
McPherson Playhouse 12:15-12:45 p.m.
The McPherson Playhouse is operated by the McPherson Foundation, a non-profit society dedicated to the Arts. Special funding assistance provided by the B.C. Cultural Fund, B.C. Lottery Fund, Leon and Theat Koerner Foundation and the four core municipalities.
(Schedule of concerts subject to possible change) 11-10

An Exhibition of Arts & Crafts
sponsored by
THE VICTORIA SOCIETY OF ARTISTS
COMING — DECEMBER 2nd
at HOLYROOD HOUSE

GUITAR
CRASH COURSE
$35 INCLUDES USE OF GUITAR—5 WEEKS
For Absolute Beginners
Entertain your friends this fall and play your favorite songs!
* Learn popular guitar chords, rhythms and finger picking
* 1-hour group lesson weekly
* Adult and teen classes
LESSONS BEGIN THE WEEK OF NOV. 19th
TO ENROL PHONE
DAVID ENGLISH,
595-8365 or 388-9423
THE ENGLISH MUSIC STUDIO
2020 Douglas St., Suite No. 5
11-10

It's worth $50.00 to us to give you the best

Technics SL1200 MKII
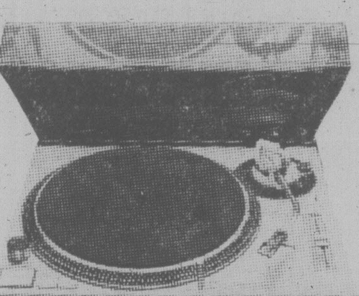
Pro Series • Total Quartz Lock continuous pitch • High torque (0.1 sec to 33⅓ rpm) • Stylus illuminator • Tonearm height adjustment $499

LISTENER'S SPECIAL:
$50.00 OFF the regular price of any cartridge or accessory of your choice with the purchase of these turntables by Technics

Technics SL5200 Quartz Lock
Non resonant base • Low mass tonearm • Variable pitch control • 0.025% Wow flutter $349

Technics SL3200 Direct Drive
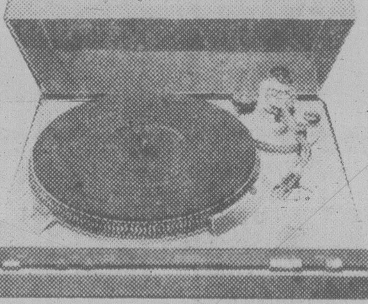
Semi Automatic • All front panel controls • 0.03% Wow & Flutter • Sensitive Gimbal suspension tonearm $249

Technics SLB2 F.G. Servo
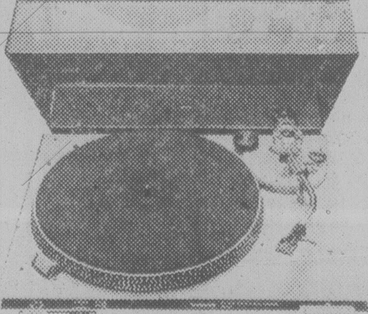
Semi-Automatic • Electronic speed switching • Precision stroboscope • 0.045 Wow & Flutter $199

In today's audio market,
there are hundreds of brands
to choose from, but 8 years
of experience with Technics
tells us which manufacturers
make the most
reliable products.
We recommend
only winners.
Technics
Turntables
are winners.
When you invest
in a Technics,
you
get outstanding
performance
features and reliability.
A turntable that will treat
your records with loving care,
today tomorrow and forever.
It's worth $50.00 to us to prove
it to you.

SHURE
STANTON
OPEN MONDAY, NOVEMBER 12
11-10

INDEPENDENT BUYERS DISCOUNT SERVICE LTD.
AUDIO VIDEO
INDEPENDENT
939C Esquimalt Road, Victoria, B.C. V9A 3M7 Phone 385-5555
Open 'til 9 p.m. nightly
Bank Financing OAC

RE-ELECT
Eleanor Sowerby
FOR
SIDNEY
ALDERMAN

1. Ensure restraint and caution in spending of tax dollars.
2. Seek viable industries to broaden the tax base and to aid in providing employment for Sidney youth.
3. Contribute continuity and knowledge of work done by 1979 council.
5. Available on a full-time basis to assist the residents of Sidney.

656-3840

Inserted by the committee to elect Eleanor Sowerby.

Eve, Catherine, Janet and Margaret wave welcome as troop train passes

Women and war

By AUDREY JOHNSON

Canadian playwright John Murrell's play about the effect of World War II on the lives of five women, *Waiting For the Parade*, is currently receiving a well-timed and generally effective production by Bastion Theatre at McPherson Playhouse.

The play, set in Calgary, is well written, balancing dramatic impact and stress with a welling-up of comedy that often seems quite spontaneous.

It is in a sense, a succession of vignettes linked by the separate threads that spin out the stories of five lives.

The women are totally disparate in temperament and circumstance, brought together by the unnatural constraints of war.

The emotional problems are not alike; Marta (Sheila Junor-Moore) is of German parentage. Her father has been carted off to an internment camp, her neighbors are antagonistic. Janet (Corinne Langston) hides her embarrassment over a stay-at-home husband with ostentatious activity on behalf of the war effort, while Eve (Alison MacLeod) contends with a husband who has been side-lined as "too old".

Margaret (Joyce Gordon) the older woman in the group, has a son in the battle zone while the younger one torments her with his seditious anti-war talk. And then there is Catherine (Barbara Barsky) a taut young woman, desperately lonely for her absent Billy, and consoling herself intermittantly with alcohol and a side-dish called Jim.

Designer Michael Johnston has provided a starkly simple, stylized and mobile set, well lit by Jack Trueman, which nicely accommodates the vignette effect of the play.

It is an actors' play and as such the influence of director Edwin Stephenson is certainly not overt. In fact many of the scenes give the effect of being improvised by the cast at the moment of viewing.

Some of the best moments in this production are the solo bits; Junor-Moore and Langston are examples of this kind of excellence.

As to the former's characterization of Marta, it was sympathetic and clearly intended to create contrast but the quiet poise was so underkeyed that the picture tended to fade into something too pallid to be effective.

Joyce Gordon's Margaret and Corinne Langston's Janet are two of the main strengths of the production. Margaret's physical plight, her anger and her anguish, her spiritual endurance and conviction have a genuineness that is wonderfully sustained.

Janet might so easily have become a one-dimensional sketch of officiousness, but she escapes this in Langston's well-rounded portrait of an over-compensating, compulsively organizing personality.

MacLeod gives one of her best performances for Bastion in a deft handling of the comic aspects of Eve, and Barsky's Catherine is both brittle and intensely moving.

Excellent sound effects of trains, planes and guns and nostalgic music (for those who knew the forties) round out an entertaining and often affecting production.

Two things are questionable: Why the emphasis on the Union Jack to the total exclusion of the red ensign which was prominent in my recollection of World War II?

But even more of an anomaly is the poor quality picture that decorates the program for this Canadian play about Canadians at war.

Would you believe — an American gob? For *shame*, Bastion!

Two chamber concerts

Two chamber music concerts will be held within a few days of each other at the Art Gallery of Greater Victoria. On Thursday at 8 p.m. a wind trio will offer works by Milhaud, Ibert and Walthew.

Members of the trio are Sheila Stanley, oboe; Lawrence de la Haye, clarinet, and Alice Benjamin, bassoon.

On Sunday, Nov. 18, the Ars Nova Music Society will present a concert of music by Bach, Trimble, Mozart and Leoncavello.

Guest artists will be Karen Smith, soprano, and Peter Bradley, baritone.

"I'm Voting for Bill Tindall For Mayor"

HELEN BIERNES
309 Belville Street

ON NOV. 17th IN VICTORIA,
YOU, ME and BILL TINDALL

For information and transportation 381-6822

Inserted by Bill Tindall Committee

CAPITAL SUPER FOOD

OPEN DAILY 9-9 | 50 WEST BURNSIDE

Prices Effective Nov. 11, 12, 13 — Ample Parking ● Every Day Savings

WE'RE WIDE OPEN ON NOV. 11, 12, 13 FROM 9 TO 9

10% OFF WEDNESDAY NOV. 14
Minimum $5 order. Carton cigarettes and tobacco not included.

FRESH SLICED BEEF LIVER lb.	1.09
DR. BALLARD CHAMPION DOG FOOD Beef, Chicken, Liver, Beef N Egg, Beef N Kidney, Beef N Cheese 25 oz.	2 FOR 89¢
FLETCHER'S SLICED BUDGET SIDE BACON 1 lb. Vac Pack	89¢
OLYMPIC SLICED CHICKEN LOAF 1 lb. Vac Pack	1.35
WELCH'S GRAPE JUICE 40 oz.	1.29
PRIOR PARK TEA BAGS 100 bags Cello Pack	1.59
WELCH'S PRUNE NECTAR 40 oz.	1.39
SUNBURST CUP NOODLE Vegetable or Shrimp, 70 g	65¢
OCEAN SPRAY CRANBERRY COCKTAIL 40 oz.	1.09
CANADA FANCY OKANAGAN APPLES Golden and Red Delicious, Spartan or McIntosh 3 lb. bag	99¢
OCEAN SPRAY CRANAPPLE JUICE 40 oz.	1.09
CANADA No. 1 LOCAL CABBAGE lb.	13¢
ALPHA CREAMED HONEY 2 lbs.	1.99
ALPHA LIQUID HONEY 2 lbs.	2.19

11-10

ANNOUNCING
THE WINNERS OF THE ISLAND GAME!

Julie Paterson	4468 Kulshan Place, Victoria, B.C.
Mrs. Sonja Lukasch	R.R. #4, Saltair, Ladysmith, B.C.
C. D. Nelson	#111 — 2575 Alexander St., Duncan, B.C.
Harold Sandstrom	403 Government St., Victoria, B.C.
Warren Quan	1675 Chandler Ave., Victoria, B.C.
Sol Ouahbe	206 St. Charles Street, Victoria, B.C.
G. D. Innis	1249 Tattersall Drive, Victoria, B.C.
Mary J. Parker	Box 4, Qualicum Beach, B.C.
Victor R. Willerton	1960 Neil Street, Victoria, B.C.
Mrs. J. E. Tateham	1295 Glyn Road, Victoria, B.C.

Above winners may pick up their prize from the Circulation Department during regular business hours.

GAME 5 SOLUTION:

KOKSILAH
CAMERON
TAHSIS
CLAYOQUOT
TSOLUM

MYSTERY RIVER OYSTER

NORTH WEST COAST LIMITED EDITION PRINTS
25% OFF SALE STARTS NOW!!

39 North West Coast Seriographs of superior quality. Limited in Edition

BLUE RAVEN
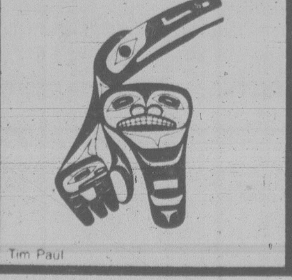
Tim Paul

BELLA COOLA SUN
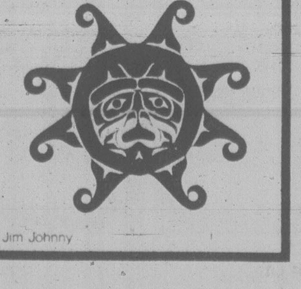
Jim Johnny

WILD MAN FROM THE SEA
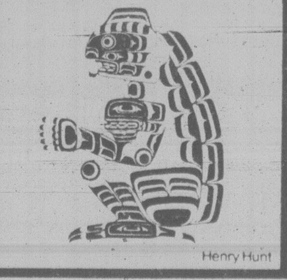
Henry Hunt

FIRE DANCER

Doug Lafortune's

FIRE WOMAN

Francis Horne

25% OFF

Hundreds of other titles featuring such noted artists as:

Oxenham (UK), A.Y. Jackson, Taylor, Pribdat, Woodward, Morrisseau, Gibbs, Waterhouse, Mitchell, Ross, Wescoupe, Manomie, Lander, Bill Ried, MacDonald, Zimmerman, Pritchard, Gulper, Cooke, Bushnell, Cobiness, Groudin, Bowey, Beamant, Margraf, Harris, Marble, Pokrant, Woodhall

Coming December 1st "Jack Pollack" Autographing

10% OFF CUSTOM FRAMING on Sale Prints

Canadian Impressions

811 Government Street 383-2641

Monday thru Saturday 9:30 a.m. - 6:00 p.m.
Fridays 9:30 a.m. - 8:00 p.m.

Check some of the outstanding values on pottery items.
We honor Visa, Master Charge and American Express Credit Cards

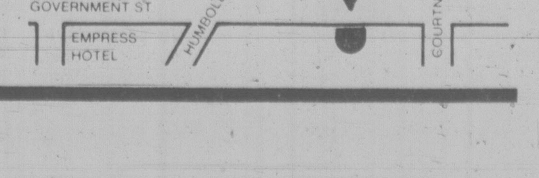

ESCORTED "HAWAII HOLIDAYS"

1-ISLAND	2-ISLAND	4-ISLAND
WAIKIKI (1-Island) Jan. 12-Jan. 26 This is the 6th year we have operated our popular 2-week Sunshine Vacation to the world-famous resort of Waikiki. Our accommodation will be at the Kaimana Villa Condominiums. All these first class 1 and 2 bedroom units are well furnished with full kitchens, washer, dryer, fridge, stove, washing-up machine. Complete cooking utensils. Each condominium also has colour TV, air conditioning and balcony, with superb views of the ocean and Diamond Head. PRICES FROM $904 (per person)	WAIKIKI/MAUI (2 wks.) Jan. 12-Jan. 26 Each year we get more requests for our 2-Island Combination Hawaiian Holiday. The first week is spent in lively Waikiki with its great variety of shops, restaurants and night clubs. Then for a complete change of pace, you are whisked off by plane to the beautiful island of Maui for the second week of your holiday. Here you can enjoy the spectacular South Pacific scenery, the secluded beaches, unusual attractions, and the unspoilt charm of Hawaii's most popular outer island. Condominium accommodation throughout. PRICES FROM $1020 (per person)	WAIKIKI/HAWAII/MAUI/KAUAI Jan. 10-Jan. 24 (2 wks.) This unusual Hawaiian Islands Escorted tour is designed for the client who wishes to see all of the major attractions of Hawaii. We have included extensive sightseeing, yet at the same time provided ample opportunity for free time. You will be personally escorted to the islands of Oahu, Hawaii, Maui, and Kauai by a native Hawaiian guide who will be able to give you interesting insights to the history, culture, and breathtaking scenery of the South Pacific Islands. PRICES FROM $998 (per person)

Join us on one of our popular escorted Hawaiian tours. Leave your worries and problems behind as you soak up the warm sunshine and charm of the friendly Hawaiian Islands. For complete information on the above tours, contact:

BUDGET TRAVEL LTD., 1066 DOUGLAS ST., VICTORIA. PHONE 384-7121

books

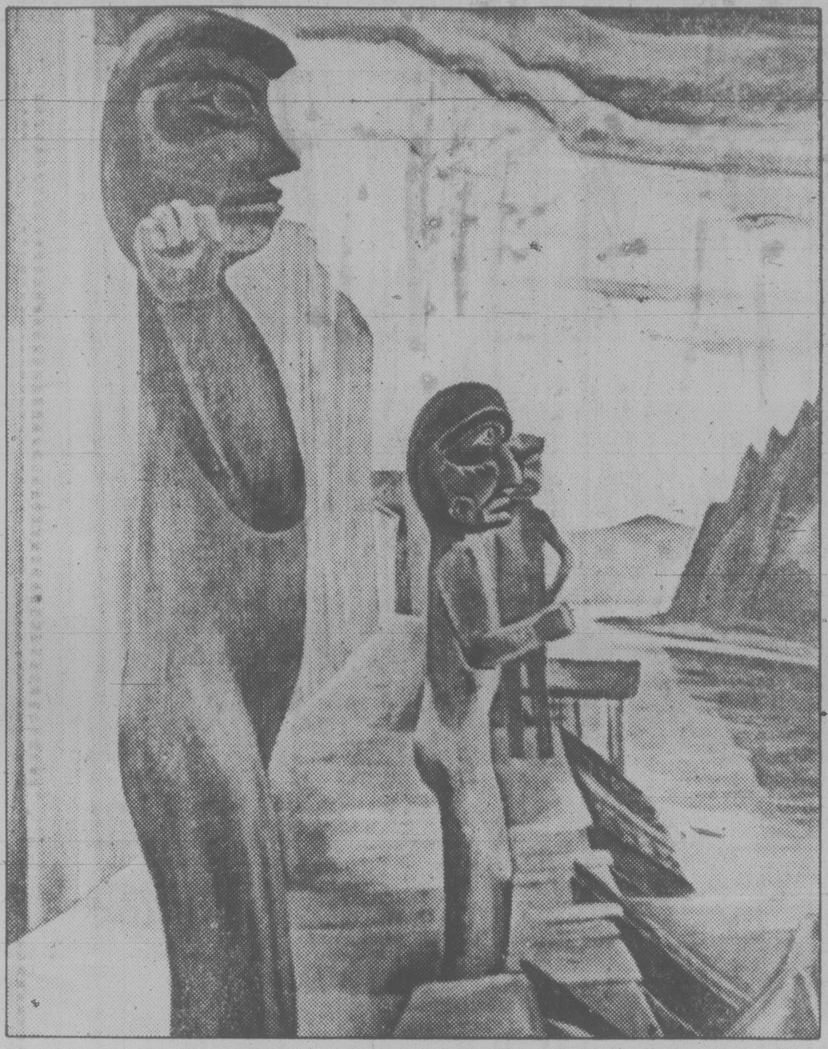

Totems of Carr's 'Blunden Harbor'

'A lonely genius'

A book worthy of Emily Carr

By E.D. WARD-HARRIS

THE ART OF EMILY CARR, by Doris Shadbolt. Douglas & McIntyre-Clarke, Irwin. $39.95 until the end of 1979, then $45.

Other work is preventing me for the time being from contributing to this page, but I cannot resist breaking self-imposed silence to bring to your attention a stunning achievement in the form of an art book that represents a milestone in Canadian publishing. I'm referring, of course, to the just-published *The Art of Emily Carr*, a sumptuous coffee-table book that in content, design and production rivals anything of its kind produced outside this country.

This is the first time that two Canadian publishing houses have got together to co-publish a work. Clearly, no expense was spared in enlisting the combined talents of those Canadians who were best qualified to produce a work that is not only visually satisfying and of major scholarly importance, but also a long-overdue tribute to a painter who was always cruelly misunderstood and, until recently, grossly under-rated.

At first glance, the book's chief offering is the superb collection of reproductions of some 200 paintings, sketches, charcoals and watercolors, with more than two-thirds of them in color. But the greatest treat lies in the accompanying text, written by Doris Shadbolt, a text that encapsulates a lifetime's study of the artist's work and which succeeds brilliantly in conveying to enlightened laymen an awareness and understanding of Carr's work that has hitherto been lacking, owing to the absence of informed, intelligent and sympathetic interpretation and analysis.

Previous writers, most of them of limited stature, have regaled us with stories of Carr the eccentric, the stout, ill-garbed woman who used to walk about the streets in Victoria's James Bay district pushing a pram containing monkeys and accompanied by an assortment of dogs; the odd-looking spinster who took in lodgers, flouted convention, liked Indians, and painted peculiar pictures, all of which confirmed the belief of righteous Victorians that the poor soul was someone to be pitied — and shunned.

Shadbolt, thank heavens, is not concerned with all that nonsense. While not ignoring the human story of a woman who had so much to give but was incapable of forming lasting human relationships, the author never allows this angle to detract from the artistic narrative. In fact, Carr's private life is only alluded to when it can be shown that it directly affected her art, and that's how it should be in a serious art study of this kind.

An example of this is the allusion to the strong sexual content in Carr's work. Shadbolt refers to this as "sublimated erotic energy" and, later, "the sublimated eros," but this is explained as the inevitable expression of primary content after Carr found in Nature "her comprehensive metaphor for life." This is so obvious when it is pointed out that one turns back to her paintings of forests and totems with renewed interest and deeper understanding.

In fact, the entire text, which is occasionally augmented by excerpts from Carr's own prolific writings, has been expertly structured to focus the reader's attention on the illustrations. And, of course, her paintings in turn send one back to the text, again and again, to gain an ever deeper understanding.

Doris Shadbolt's intellectual awareness of art in general and the work of Emily Carr in particular, will not come as any surprise to those acquainted with her background, but this text — obviously a labor of intense love — shows unexpected depths of understanding of the human spirit such as is exemplified by her perception of the profound effect on the non-analytical and essentially naive Carr of the philosophy of Lawren Harris, the intellectual theorist and leader of the school of militant Canadianism in art.

★ ★ ★

She points out how Carr, who was strongly influenced at one period by the work of Harris and other members of the Group of Seven, did not follow the lead when Harris' later art became abstract and metaphysical, but instead went further and by the use of 'swirls' gave an animation to her paintings that is lacking in Harris' later silent, remote work.

As you may have already gathered, Shadbolt's text is not of the 'chatty' variety; she writes in an artist's language and is quite uncompromising in her refusal to popularize. But even the most ignorant layman will rapidly discover that she speaks not only as a master of her discipline, but as an intensely human, sensitive being with an unusual compassion for the tortured artist that was Emily Carr. And rarely, if ever, has a great artist had the good fortune to have such a sympathetic and honest interpreter.

And rarely does one come across anyone as well qualified as Doris Shadbolt who writes as fluently and as well as she does. What a treat it is to meet in an art book a forthright, authoritative, straight to the point no-nonsense approach, without the customary flights of fancy that even such a luminary as Kenneth Clark is frequently guilty of. Shadbolt is as honest and down-to-earth as Carr was, and in respecting the author one gains an added respect for her subject.

What she has done is to provide the layman (and not a few self-styled experts) with eyes to see and an awareness of how to capture for oneself the exalted spirit that moved the lonely Carr, living in the cultural desert of Victoria, to develop a total identification with Nature and portray it with expression and immediacy — and with her vision of God at the centre of it.

While Shadbolt's technical analyses of paintings will be helpful to older people who still consider Carr's work 'advanced', this book will appeal mainly to the young and to enlightened middle-aged people who will readily comprehend how Carr was able to paint her feelings with a deep spirituality because of her total identification with her environment.

The Art of Emily Carr was three years in the making and it exemplifies a measure of faith and dedication not always associated with Canadian publishing. It is a pleasure to record that the joint publishers have already earned their reward for, I understand, the first printing of 30,000 copies is practically sold out to the bookstores.

I cannot resist closing with a injunction to Victorians to buy this book, not only because it will make a splendid addition to anyone's collection, but also because it may be considered as a just atonement for the corporate sin of the Victorians who pointedly and wickedly neglected a lonely genius while she lived and labored in their midst.

Pat Barclay

NEEDLES, by William Deverell. McLelland & Stewart. $12.95.

Needles, by William Deverell, is the second of McClelland & Stewart's $50,000 prize-winning first novels. (The first was Aritha van Herk's piggy saga, *Judith*.) Ambitious first novelists may be interested to learn that with two exceptions, *Needles* and *Judith* have little in common. Where *Judith* was consciously literary and feminist to the point of propaganda, *Needles* is straight-forward in style and written to entertain. What they do share is a solid knowledge of their settings — in van Herk's case, pig farming; in Deverell's, Canadian jurisprudence and the Vancouver heroin trade — and a reliance for dramatic effect on the act of castration.

Now I don't want to make too much of what surely began as a coincidence, but McClelland and Stewart's selection committee should make the connection before they disappear under an avalanche of castration novels.

Maybe it's only the logical outcome of Women's Lib, novels like *Bear* (another M&S product, come to think of it), and living in a emasculated country. Whatever the reasons for the coincidence, it can hardly be described as healthy. At this rate Margaret Atwood needn't bother to revise *Survival*, she'll be able to rewrite it completely, using a whole new set of fictional victims.

★ ★ ★

Well. All grumbling aside and taken on its own merits, *Needles* is a whale of a novel. It's fast-paced, reasonably believable and builds tightly to a suspenseful climax. Some of the characters are more convincingly drawn than the reader with a penchant for crime novels has any right to expect. Best of all, *Needles* provides a bird's eye view of courtroom procedure that's been hitherto unknown to Canadians weaned on Perry Mason and British movies like *Witness for the Prosecution*.

Author William Deverell is a civil liberties lawyer in Vancouver and currently president of the B.C. Civil Liberties Association. He was born in Regina and attended the University of Saskatchewan, with time out to work nights as a newspaper reporter and three years with Canadian Press. (He's also been an unsuccessful NDP candidate in three elections, and took a year off from his law practice to write his book.) Deverell states that he's always wanted to write books, and after reading *Needles* it's tempting to infer that his energetic background was really a form of preparation for writing it.

It's that professional. If all lawyers on sabbatical wrote this well, there'd be a literary resurgence after every election.

There is, however, one serious flaw. The first four chapters of *Needles* are so grisly, foul-mouthed, gruesome and vile that only a reader who's rashly parted with $12.95 or a reviewer who's resigned to his or her fate is likely to get past them. (Sample: Dr. "The Surgeon" Au, a psychopathic heroin importer, cuts up an informer in chapter one: "I will first take out your tongue . . . (then) I shall remove certain glands that adorn you poorly, then cut your throat . . . the screams sounded choked; then they ceased.")

★ ★ ★

Once these unsavory preliminaries are out of the way, though, *Needles* becomes a gripping courtroom thriller with a number of unexpected tricks up its neatly-tailored sleeve.

"It is a theatre," says Deverell, describing the courtroom and the various players who enter it. *Needles'* lawyer hero, Foster Cobb, is the underdog prosecutor, pitted against that old warhorse, M. Cyrus Smythe-Baldwin, the most expensive defence counsel that Dr. Au's tainted money can buy. Half the novel is taken up with their confrontation. The rest is a heady melange of murder, attempted and real, desperate sleuthing and sexual intrigue.

All this and Cobb's heroin habit, too. Our hero is an ex-junkie who goes back on "the wire" when his marriage turns sour. Will he make it through the trial? Will his junior counsel, beautiful young Chinese Jennifer Tann, manage to seduce him? Or will the maniacal Dr. Au get to him first? There's so much energy in this novel, it's impossible not to get hooked oneself, once those first few chapters are borne.

Can Deverell do it again? He's packed so much into *Needles* that it seems unlikely he'd have anything much left over for novel number two. Of course the winner of a $50,000 prize for novel-writing can afford to rest on his lettuce for a while. When he resurfaces, let's hope it's with a sequel. Clay-footed Cobb and witty Jennifer have a lot going for them. And with William Deverell's first-hand knowledge of crime in Vancouver, he's never going to run to of plots.

Deaths that could have been prevented

By STEPHEN HUME

DYING FOR A LIVING: The Politics of Industrial Death, by Lloyd Tataryn. Deneau and Greenberg. $12.95.

In 1775, Percivall Pott, an English surgeon, made a horrible discovery.

London chimney-sweeps were dying in unusual numbers from cancer of the scrotum.

Children employed as sweeps were lowered into chimneys to clean the grimy soot.

Soot collected in their groin area. Their skin came into contact with coal tar, which caused the cancer.

They began dying of cancer by the age of 20.

Two hundred years after chimney-sweeps were found to have scrotal cancer because of exposure to coal combustion by-products, writes Lloyd Tataryn in *Dying For A Living*, steelworkers in Hamilton and Sault Ste. Marie were inhaling the same class of substances that produced the chimney-sweeps' cancer.

Ninety years after European miners were found to be dying of radiation-induced lung ailments, Tataryn writes, uranium miners in Elliot Lake, Ont., were found to be dying from job-related cancer.

And so on.

One hundred and thirty years after the observation of cancer in people who worked with arsenic, high levels of arsenic were found in the bodies of Yellowknife gold smelter workers and in Indian children living near the smelter operation.

Seventy-five years after asbestos was known to cause fatal lung fibrosis, asbestos workers in British Columbia, the Yukon, Ontario, Newfoundland and Quebec were found to be working in high levels of asbestos dust.

Tataryn's well-documented book is about deception by industry and industry-hired doctors.

It is about deception practised on the public by chemical companies like Dow.

It is about Canadian working life today, as seen behind the veneer of public relations hype.

It is about the deaths and hideous illnesses that could have been prevented in the asbestos, uranium and gold mining industries "but for the lack of will of governments and industries . . . Canadian governments have hesitated to adopt policies that would help head off occupational cancers."

Tataryn was a documentary producer for the national radio news show *As It Happens* from 1972-75. He worked as executive assistant to a federal MP in 1971-72 and is now research director for the National Indian Brotherhood.

Dying For A Living is a fine piece of research, told with control and ice-cold passion — investigative reporting at its best.

COULTAS BOOKS AND GAMES

invites you to our

OPEN HOUSE

Wide Selection of New Releases

Including:

Henry Kissinger's — White House Years

New Games:

Triominoes, Touch E, Anti Monopoly, T.S.R. War Games, etc.

Come in and browse at

COULTAS BOOKS AND GAMES

1019 Douglas St. — 385-6940

Hours — Monday thru Saturday, 9:30-5

Also open Monday, Nov. 12th

WIN THE ISLAND GAME

FINAL GAME

If you know the Island's islands, you're eligible to win one of ten copies of "The Unknow Island" by Ian Smith. All you have to do is unscramble the names of the islands located on Vancouver Island's West Coast or between Vancouver Island and the Mainland in Canadian waters and send in your entry.

★ See facing page for last week's winners.

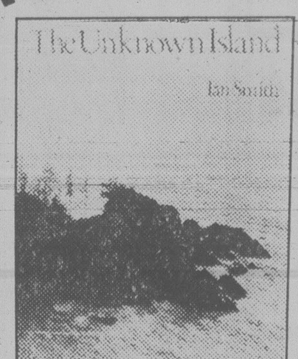

THE VANCOUVER ISLAND GAME RULES AND PROCEDURES

Object of the Game: To become eligible for prize drawings by unscrambling names of geographical and topographical features of Vancouver Island and its surrounding waters. Games will be published each week for the next five (5) weeks on the Book Review pages of the Victoria Times and The Daily Colonist. All members of the family may play and there is no age limit. Only one (1) entry per person may be submitted.

1. Using the official entry form, unscramble the names published and fill in the squares. From the letters falling in the circles unscramble the name of the mystery feature.

2. When you have completed your entry, mail it to The Vancouver Island Game, Victoria Press, P.O. Box 1390, Victoria, B.C. V8W 3C4, postmarked no later than the Tuesday following the publishing of the game. Completed entries may also be delivered to Victoria Press, 2621 Douglas Street no later than 9 a.m. on the Wednesday following. The name of the "mystery feature" (island, river, town, etc.) should be printed on the back of the envelope.

3. All entries will be placed in a container and the winning entries drawn at random. Winners will be announced on the page opposite the Book Review page of the Victoria Times and Daily Colonist the following weekend. Ten winners will be drawn every week for five weeks each of whom will receive a copy of "The Unknown Island" by Ian Smith. Winners may pick up their prizes from the Circulation Department during regular office hours on presentation of proper identification. All prizes must be claimed on or before November 16, 1979.

4. Place names and name of geographical features are taken from maps prepared by the Department of Lands, Forests and Water Resources of the Province of British Columbia.

5. Employees of the newspapers and their immediate families are not eligible to participate.

6. Winners agree to allow publication of their names, pictures and publicity in the Victoria Times and Daily Colonist without additional consideration. Submission of an entry indicates acceptance of all game rules.

7. Decisions of Victoria Press Judges in all matters relating to the Vancouver Island Game will be final.

GAME 6 — **ISLANDS**

DEAR

SAGVAR

GUBORTHON

LASHO

GEMFLIN

PERKU

MYSTERY ISLAND

NAME ....

ADDRESS ....

.... PHONE ....

11-10

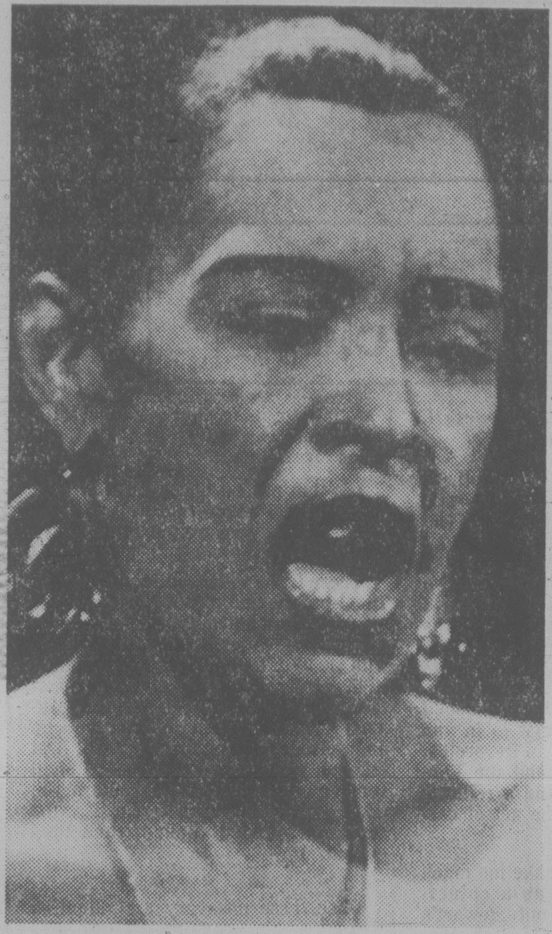

Billie Holiday . . . from exhibit

Jazz photo show here

An exhibition of photographs of great jazz artists by Bob Parent opens Tuesday at Open Space Gallery, 510 Fort.

Parent began photographing the jazz scene in 1945 and his prints have been exhibited in various shows at the New York Jazz Museum and have appeared in many magazines, including *Downbeat* and *Metronome* as well as in major books published during the last 25 years.

The son of French Canadian parents who immigrated to the United States, Parent is a New Englander by birth. He now calls New York home, working there as a designer, experimental film maker and film instructor at the Millenium Film Workshop.

The exhibition which will be on view at Open Space until Dec.8, is entitled *The Golden Years of Jazz*. Parent's subjects span two decades, including the expansion of jazz from the tradition/swing styles through be-bop and into the contemporary era. Some of the photos date back to 1946.

Among jazz greats to be seen are Sidney Bechet, Charles Parker, Lester Young, Billie Holliday, Thelonious Monk, Dizzy Gillespie, Charles Mingus, Louis Armstrong, Bobby Hakett, Mary Lou Williams and Miles Davis.

The opening on Tuesday at 8 p.m. will include taped music from the jazz era and films by Parent.

Also on view through Dec.8 as part of the Waveforms International New Music Festival, are the prints and photographs of Masako Kondo.

OXFORD FOOD
271 COOK STREET

We reserve the right to limit quantities

Prices Effective SUN., NOV. 11 to TUES., NOV. 13

MAXWELL HOUSE INSTANT COFFEE	10-oz. jar	5.49
FLEISCHMANN SOFT CORN OIL MARGARINE	2 lb. tub	1.99
CARNATION COFFEE MATE	16-oz. jar	1.59
GOLD SEAL SOCKEYE SALMON	7¾-oz. tin	1.79
MINUTE MAID ORANGE JUICE	12-oz. tin	89¢
NESTLE PUDDING	14-oz. tin	59¢
VALLEY FARM FROZEN GREEN PEAS	2 lb. bag	69¢
ROYALE TOILET TISSUE	4 roll pkg.	1.19

COMPARE.

YOU'LL COME TO AIR CANADA FOR A HOLIDAY UNDER THE SUN.

Hear it

It's the ocean. The breeze through palm leaves. Crystal glasses touched in a toast. Or a busy street market. The satisfying sound of a successful putt. They're all part of a vacation in Air Canada's sun. We're sure you'll like the sound of at least one of them.

ISLAND CRUISE

Discover it

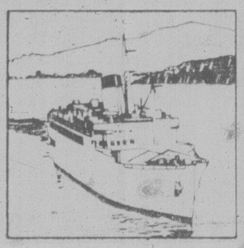

Set sail for a discovery cruise you'll remember forever. Experience, efficiency and excellence are all on board in the form of your captain and crew, and "stuffiness" is most definitely out. Your holiday begins even before you leave Miami—with a bon voyage lunch in port. Then off to the southern sun spots you've always wanted to visit—Cancun in Mexico, Grand Cayman Island, Ocho Rios and the Berry Islands. While you're aboard, you'll delight in fabulous meals; cool evenings to dance away, masquerade parties, nightclub entertainment and good movies. Dress to be comfortable—and relax.

The price shown here is the per person cost, based on two sharing. It includes: • 1 week's cruise, with accommodation on Caribbean deck outside cabin, with oversized lower bed, on M.S. Southward • return airfare to Florida from Vancouver • transfers from airport to dockside.
Ships sail every Saturday. Departures Dec. 22, 1979-June 14, 1980. Christmas departure Dec. 22, 1979 add $203* US.
ITAC-NHHCF7

FROM $870* US

BARBADOS

Taste it

Barbeque nights are regular features at the Sunset Crest, on Barbados' west coast. But if you'd like a quiet evening, you can relax in your own spacious one-bedroom private apartment. All the comforts are here—including a fully-equipped kitchen, terrace—even your own private garden. When you want to venture out you can enjoy tennis on floodlit courts; pitch-and-putt golf, or let the kids loose in a childrens' playground complete with two swimming pools. Sail, snorkle, or go skin diving by day—plan the evening to suit your mood.

The price shown here is the per person cost, based on two sharing. It includes: • 7 night's accommodation • return airfare from Victoria • transfers between airport and hotel.
Valid for departures Nov. 3, 10, 17, 24, Dec. 1, 8, 1979. (14 nights from $705*). Other departures until Apr. 19, 1980.

FROM $635*

BAHAMAS

Swim it

If you're into water sports, this is a holiday worth looking into. The Pilot House Hotel is right across the road from the Marina—which opens up the ocean world to you. Boat rentals, fishing, snorkelling and scuba diving are all available here. There's a complimentary launch service to nearby Paradise Island, with its beautiful beach and ocean bathing. Your air-conditioned room has its own kitchenette and balcony or patio. But while you're here, enjoy a quiet meal in the hotel's dining room, with its own courtyard view.

The price shown here is the per person cost, based on two sharing. It includes: • 7 night's accommodation • return airfare from Victoria • transfers between airport and hotel.
Valid for departures Oct. 27, Nov. 3, 10, 17, 24, Dec. 1, 8, 1979. (14 nights from $661*). Other departures to Apr. 19, 1980.

FROM $541*

JAMAICA

Try it

There's lots of activity to choose from here—even deep-sea fishing from the beach. The Royal Caribbean is just five miles from Montego Bay—the gracious, elegant setting for the holiday of your dreams. Your air-conditioned room overlooks the gardens or the 600-foot white sand beach. Begin your day with breakfast on a sunny veranda, dine under the stars at night. Tennis and shuffleboard courts are right on the property, and there are excellent golf courses nearby.

The price shown here is the per person cost, based on two sharing. It includes: • 7 night's accommodation • return airfare from Victoria • transfers between airport and hotel.
Departures Dec. 16, 1979 to April 12, 1980.
(14 nights from $1043*).
IT80AC1HHCJ2

FROM $729*

Experience it

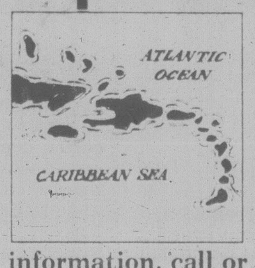

These are just a sample of the kinds of holidays we can offer—we've got dozens more for you to choose from. For full information, call or visit your travel agent or Air Canada. We can help you plan the perfect vacation in the sun.

*Prices quoted vary according to date of departure and do not include Canadian Government Transportation Tax. Holiday package prices are per person, based on double occupancy, and may not include local taxes and service charges. See your travel agent for full details and also information on advance purchase and reservation requirements. Some tour operators charge a small administration fee.

LOVE IT.

AIR CANADA

Time plot keen

By
LORRAINE LOCHERTY

H.G. Wells hops into his time machine to pursue Jack the Ripper from 19th Century London into the 20th Century San Fransciso in the fantasy thriller, *Time After Time*. The sight of a contraption that looks like the yellow submarine in *St. Pepper's Lonely Hearts Club Band* flying through time on solar power is a little hard to take at first; but the rest of the movie is so delightful it's worth putting up with the minor aggrevation. In this kind of movie it's better to suspend disbelief for a little while and let the imagination go to work.

Malcolm McDowall (*Clockwork Orange, O Lucky Man*) plays the the pacifistic genius Wells, whose vision of a utopian society in the 20th Century is shattered when he is forced to follow the most notorious mass-murderer of all time into the future. Scotland Yard traces the ripper, an eminent surgeon named Dr. John Stevenson, to Wells' home, where he has just unveiled his latest invention for skeptical collegues. The ripper-Stephenson jumps into it and takes off, but the time machine returns because Wells has the key.

By the time H.G. materializes in a San Franscisco museum exhibit about himself, Jack has progressed from ripping apart East End prostitutes to disemboweling high class hookers and is revelling in the violence, greed and corruption of the modern world. "I belong here," he informs Wells during their first encounter. "In our time I was considered a maniac, now I'm just an amateur."

In his efforts to take the ripper back to the 19th Century to answer for his crimes, he meets a Bank of London foreign exchange officer (Mary Steenburgen), who asks him for a date. "Haven't you heard of women's liberation," she asks, noticing his shocked expression. Well's spats and his quaint dialect are considered cute by Steenburgen, who takes him home and gets herself involved in the chase.

The fictitious confrontation between famous science fiction writer-historian Wells and the ripper, who was never identified or caught, is skillfully managed by director Nicholas Meyer.

Meyer tried the same type of thing successfully in his book *The Seven Percent Solution*, pairing Sherlock Holmes with Sigmund Freud. His directoral debut *Time After Time* is just as successful : The movie is an exciting battle of the minds between a psychotic killer and a visionary author.

McDowall does a good job as the shy, myopic Wells. Steenburgen is a sweet as his love Amy and David Warner is appropriately evil as the ripper.

The movie is beautifully staged and photographed; the only real problem is the ridiculous rickety time machine that works much the way members of the Enterprise beam up in *Star Trek*. But the problem should be overlooked for the sake of the film. People manage to enjoy *Peter Pan*, even though they know Sandy Duncan is suspended by wires and can't really fly.

CANBERRA
P&O
Canberra
WORLD CRUISE
70 DAYS
Sail: Feb. 3, 1980
Limited Space!
CALL IN TODAY
FOR DETAILS AND BOOKINGS
"The Cruise Specialists"
WILLIS
TRAVEL SERVICE
578 Yates 385-4312
Opposite Post Office
for Personalized Service

the Bay

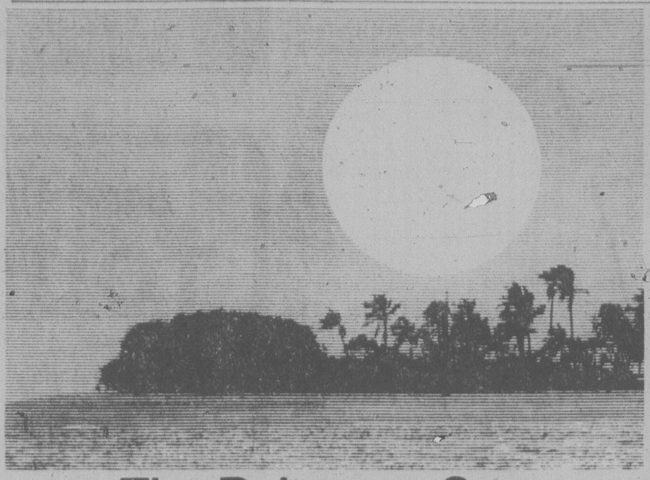
The Bahamas Sun

The Hawaii Sun

The Las Vegas Sun

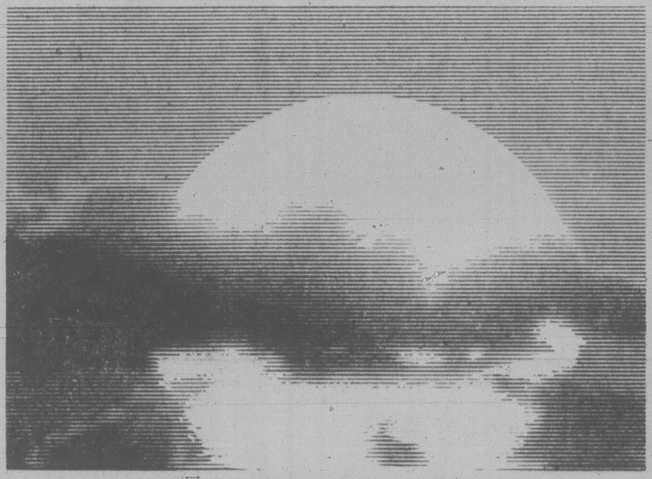
The Mexico Sun

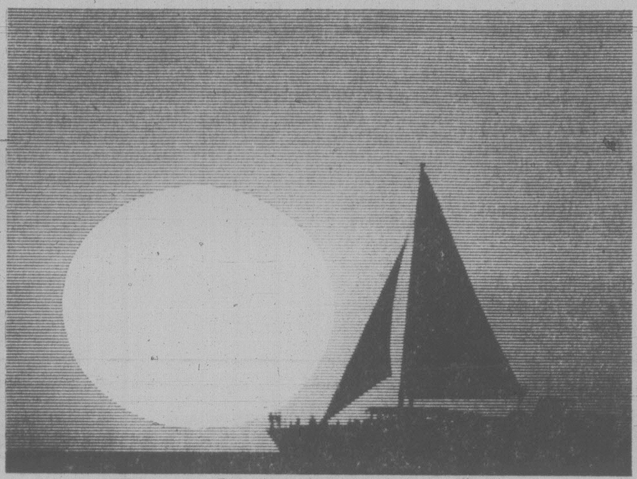
The Caribbean Sun

The Panama Sun

JANUARY COLD REMEDIES, UP TO $200 OFF.

Escape from the cold during January and save up to $200 per couple off high season prices.

Book your January Vacation with us and take your choice of these holiday savings:

	January price from	High season price from	Save up to per couple
HAWAII			
Waikiki, 14 nights	599	679	160
Waikiki/Maui 14 nights	769	849	160
Waikiki/Hawaii, 14 nights	849	919	140
Waikiki/Kauai, 14 nights	899	999	200
CRUISES to CARIBBEAN			
Caribbean Fly Cruise via New Orleans 7 nights New Orleans, 7 nights cruise	1349	1449	200
CARIBBEAN			
Barbados, 14 nights	859	929	140
Jamaica, 14 nights	899	969	140
MEXICO			
Mazatlan, 14 nights	489	549	120
Acapulco, 14 nights	999	1059	120
CUBA, 14 nights	839	879	80
BAHAMAS			
Nassau, 14 nights	760	795	70
COSTA RICA			
San Jose/Jaco Beach, 14 nights	859	879	40
Costa Rica/Guatemala, 14 nights	1199	1219	40
PANAMA			
Costa Rica/Contadora	1449	1469	40
LAS VEGAS, 3/4 nights	$199	219	40

Book your vacation in January while savings are really in season.

The time to take your winter vacation is January, while prices on all kinds of great holiday packages are at their very best.

Look over the exciting selection of sun-splashed holiday bargains we have waiting for you at The Bay Travel, Canada's Vacation Store. All of them include return air fare, accommodation, and more.

But remember. These are just a sample of the great holiday packages we have in store for you – all at exceptional January prices.

To take advantage of them, come see us at The Bay Travel while it's still high season on savings!

Book your January holiday with us and get our exclusive, money-back guarantee.

There's a lot more to travelling than picking the right holiday package.

And that's why we back up the promise of a great January vacation with our exclusive, money-back guarantee.

What's in it for you?

Just about everything you could ask for. Protection against price hikes. The assurance that you won't be left stranded.

Plus something else – the assurance that the price of your January vacation package is the lowest price possible.

Here's what it says right in our written guarantee: "If you book a holiday with us and prior to departure find the identical product advertised for less, we'll match the lower advertised price."

Book your January vacation with us and we'll save you more than money.

Getting the lowest price you can get on your January vacation package is important. But it's only part of the picture.

At The Bay Travel, we'll save you the bother of worrying about all the other things it takes to make a good vacation great.

You'll find our friendly, helpful travel counsellors have all the suggestions and information you'll need. They'll take your holiday fun seriously – so you won't have to.

And, for your added convenience, you can even charge your vacation with your Bay card, Master Charge or Visa.

So go ahead. Get in on the savings by booking your winter vacation in January with The Bay Travel, Canada's Vacation Store.

Wherever you're near the Bay, you're near The Bay Travel – where it's open season right now on January holiday savings.

Specific inclusions and terms and conditions of bookings are shown in the applicable brochure(s). All prices shown are per person, double occupancy unless otherwise specified, subject to availability at the time of booking. **Prices may be subject to fuel surcharges and vary depending on hotel and/or departure date selected.**

THE BAY TRAVEL THE BAY TRAVEL

Victoria
4th Floor
385-8731

the Bay
CHARGEX VISA

Planning a January holiday? It's hard not to think of the Bay.

TRAVEL

Baja becomes playground for the rich and classy

AROUND the WORLD with STAN DELAPLANE

On the dark horizon Japanese fishing trawlers leave a glow of light in the night sky. A new moon lays a streak of aztec silver across the sea. The surf washes up the gravel sands, pulls back, washes in again.

We are at the cape of Baja California. A thousand mile peninsula of sand, mesquite and cactus from Tijuana at the California border to the point where the land ends.

Frothy iced margaritas. Laced with tequila. The glasses rimmed with coarse salt. Candlelight lanterns on the bar. Warm breeze floats through the open doors. You could reach into the sky and pull out a handful of diamond stars. Some country!

You Wouldn't Know The Old Town Dept. Five millionaires have built five luxury hotels along the 20 miles of heavenly sands and blue water on the cape at Baja.

At the bar at the Twin Dolphin (rooms $125 a day) four sports fishermen were having a night out. They were from Bakersfield, Calif., and they talked about oil and fish and "the good old days."

"It was those damn long liners cut down the big game fish," said one sun-burned man with a fistful of Mexican rum.

The "long liners" were Japanese fishing boats. They stretched two and three miles of baited, hooked line across the best fishing grounds.

"When they pulled in after a couple of days, they had every kind of fish in the sea hooked on. Threw away what they didn't want. Dead and away went sailfish and marlin. Dolphins and God knows what else."

Now Mexico has set a 200-mile limit around its coasts. Japanese boats can fish. They must use Mexican crews. The "long line" is not allowed. They use the less lethal nets.

Even so, old-timers grumble that big game fishing isn't what it used to be at the cape.

A dozen fishing camps have sprung up between here and La Paz.

Friend of mine at Las Palmas said: "Fishing's better. Rooms $50 a day double —what do you pay here, $125! That $50 includes the food. And Hector, the bartender, makes a better margarita than this one."

The oil man from Bakersfield said: "By God this used to be a fishermen's paradise. Now it looks like a branch of Palm Springs with saltwater on the edge.

"Look at the clothes on those women in the dining room. I'll bet their old men will be working a year to pay off the bill at I. Magnin's!"

In the last two years, the cape has become a very classy place. Bill Blass slacks. Gold chains hang on tanned chests.

You can't change Mexico too much. The terrace at the grand Finisterra looks over a flashing sea that reaches 2000 deep blue miles to Tahiti. But the dining room is iced with enough air-conditioning to hang meat. And the waiter is amazed that you want a spoon. ("Why should you? In his family, they always scooped up beans with a tortilla.")

The Twin Dolphin has all its meat flown in from Los Angeles. ("You couldn't eat a Baja steak with steel teeth." Some hotels serve it anyway.)

The two towns—San Jose del Cabo (pop. 8000) and Cabo San Lucas (pop. 2000) haven't changed much. Cabo has a few souvenir shops with embroidered dresses brought in from Mazatlan.

Not much is good. And all of it higher priced than Mexico City.

The Bakersfield oil man said: "You just have to realize the cape is no longer a macho fishing resort. It's a warm sea and sand resort. Where a woman can get tanned enough to wear an off-the-shoulder $1000 dress to dinner.

"It's a short run. Two hours from Los Angeles and you're on the beach where the Sea of Cortez meets the Pacific.

"Five airlines fly in here now. I remember when we had to ferry from La Paz. And when we ferried back in a little steamy Beechcraft, we had a pop-eyed marlin sitting in the seat beside us.

"Country's gone to hell, if you ask me. However, if you like Palm Springs with the whole Pacific for a swimming pool, you've got it here."

Road information free toll away

To assist trip-planning residents of Alberta, Saskatchewan and British Columbia a toll free number 800-663-9325 has been installed to the Vancouver offices of InfoRoad USA.

InfoRoad USA is a tourist information service of the United States Travel Service, with offices in Montreal, Toronto and Vancouver. These offices provide FREE planning aid to those contemplating visits to the United States. Maps, listing of special events, attractions, points of interest, suggested routes and even road conditions are available, along with a wide variety of brochures. No bookings or recommendations are made.

In 1978 InfoRoad's Vancouver office handled 60,000 mail, drop-in and phone queries. The addition of the toll free number 800-663-9325 should substantially increase that count.

The Vancouver office of InfoRoad USA is at 1199 West Hastings St., third floor.

In Vancouver B.C.
THE GREAT GETAWAY
Hotel Georgia $99.99 holiday for two
Here's what "The Great Getaway" gives you for just $99.99, any two days of the week:
* Superior/deluxe room accommodation for 2 nights.
* Full Club breakfasts each morning.
* Free parking during your stay.
* A lovely surprise package in your room, upon arrival.
HOTEL HG GEORGIA
For reservations call toll free: In Canada 1-800-661-1061 or ZENITH 6420 (Calgary, Edmonton, Victoria).
801 West Georgia Street, Vancouver, B.C. (604) 682-5566.

BritRail's LONDON
CAN BE A BARGAIN!
3 NIGHTS LONDON with a BRITRAIL PASS
From $150.00 CDN PP TWIN
INCLUDES:
★ Transfers
★ London Hotel — Three nights with private bath or shower, including continental breakfast, gratuities and 15% V.A.T.
★ London Map and Guide
★ Four Day BritRail Pass
For reservations see us at:
Western Canada Travel
729 Johnson Street 383-6160
Sooke Office 642-4422
11-10

FLY
VEGAS
non-stop from Victoria — 2½ hours away. Departs Nov. 15, 18, 22
VEGAS
from Vancouver every Thursday and Sunday 3, 4 or 7 nights from $169.00 per person twin.
RENO
from Vancouver every Thursday and Sunday 3, 4 or 7 nights from $189.00 per person twin.
HAWAII
from Vancouver — 2 week packages. Honolulu or two island combinations.
BUS
RENO
7 days from Victoria or Duncan
Departures Dec. 2, 22, Jan. 13, 20, 27, Feb. 3, 10, 7, 24
DISNEY
10 days to Disneyland, Dec. 22, Mar. 29. Christmas or Easter in Disneyland.
for details call your travel agent or...
382-4271
Christmas gift certificates for all holidays are now available
SUNRISE HOLIDAYS LTD.
2620 Quadra
sunrise holidays
11-10

FLYING FROM VANCOUVER? GIVE CONVAIR A CALL AT 386-8758
DAILY DIRECT BUS SERVICE TO VANCOUVER INTERNATIONAL AIRPORT

Some Thoughts On
TOURISM
Tourism is Victoria's bread and butter. Tourists spent $200 million here in 1979, $10 million of it alone, generated by the 360,000 people who came here on the Marguerite. Tourists come to Victoria because the quality of our existence is unique. They find the non-material dimensions of human experience in Victoria so extraordinary they spend millions to share in that experience, even if only for a few hours.

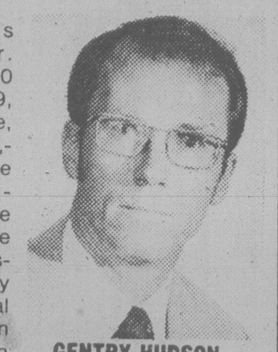

GENTRY HUDSON
To those who are "fed up" with Tourism we say "tell that to the 27,000 Victorians employed in and fed by tourism."
Gentry Hudson Understands What Brings Tourists to Victoria and How To Protect It!
ON NOV. 17 FOR ALDERMAN IN VICTORIA VOTE
GENTRY HUDSON
His "Special Interest" is Victoria
Inserted by Gentry Hudson Committee

Catch a CPAir Charter Class Hawaii fare from Vancouver to Honolulu.
CPAir's Hawaii.
From $304 return from Vancouver.

$25 off these 1980 fares if you book and purchase before Dec. 1st.
$304 return
Jan. 14 - 25
$324 return
Jan. 1 - 13
Jan. 26 - Mar. 25
Apr. 2 - 26
Easy come, easy go.
• Stay anywhere from 6 to 30 days.
• $50 nonrefundable deposit required within 7 days of booking.
• Full payment required 30 days before departure.
• 10% off children 2 through 11 accompanying you.
• Fly nonstop on 747s.
Pay little more. Get a lot more for your money.
For just $60 more than our Charter Class Hawaii fare, you can fly our new Hawaii Excursion fare and enjoy flexible departure and return dates. And a whole lot more:
• Book any time.
• Stay as long as 90 days.
• No deposit or advance payment requirements.
• 10% off children 2 through 11 accompanying you.
(The Hawaii Excursion fare is the same from both Vancouver and Victoria.)
A taste of Hawaii right after takeoff.
When you catch one of our SuperOrange 747s from Vancouver you'll discover CPAir's Hawaii begins long before you get there.
With delicious refreshments minutes after take off.
And again with your lunch or dinner.
Plus the exciting movie "South Pacific" to get you in the mood.
All compliments of CPAir.
And all yours along with some of the lowest airfares going.
In fact, compare our competitive fares with charters.
Then come on along. Call your travel agent or CPAir at 682-1411 in Vancouver, 382-6111 in Victoria.

7 nonstops weekly including 5 SuperOrange 747s from Vancouver to Honolulu.
CPAir
"We're out to be your airline."
CP and ⊂ are registered trademarks of Canadian Pacific Limited.
Prices are subject to change, government approval and do not include taxes.

Ghostly tales of lost legion haunt quaint York

By JACK NILSSON

YORK, England — True, York isn't London—and Dr. Samuel Johnson never said that if a man is tired of York, he is tired of life.

But if you find yourself wearied of that swarming metropolis, you can buy your round-trip train ticket at London's King Cross station for under $50, and be in York inside three hours.

It's a pleasant trip to the north, replete with pastoral scenes of grazing sheep, and you arrive in the railway station in the heart of the city.

A leisurely city, York, with a Roman wall matched only by that at Chester, museums, archaeological digs, a cathedral. It is haunted by its Roman and Viking past and the mischief done in medieval times.

You can easily find a reasonably priced, clean hotel in a converted old mansion, and a cheerful taxi driver to carry your bags.

Almost everything seems within walking distance.

The Yorkshiremen are perhaps the friendliest people in England and proud of their town. A city of 100,000, York lies along the banks of two streams, the River Ouse (pronounced "ooze"), and the River Foss.

Its Roman wall gives the city a dreamlike quality. And where else do you find a street like the Shambles?

Yet York seems to languish a bit out of the British mainstream, and its main industry is—of all things—candy making. A bobby will assure you there are no muggers day or night.

At the Roman Bath pub off Parliament Street, a Yorkshireman plants his leather-patched elbow on the oaken table, his pint of bitter frothing nearby, and he explains that the amazing part about this town is . . . the ghosts.

Ghosts?

He nods, and the pub manager, Terry Kelly, clasping the hand of his bright-eyed six-year-old son, invites you to look below, through the glass floor.

Found during an excavation, there lies a Roman Bath that dates back some 1,900 years. York is an archaeological layer cake.

The Bronze Age Celts, above them the Romans, then the Anglo-Saxons, the Vikings, the Normans, the medieval age—up to the icing of the modern age.

The ruins are of a caldarium, or hot room. Here 20 feet down, you see Roman pipes that flowed with river water. It was the bath of the Roman Legion VI.

Terry says: "Occasionally, people see the ghost of a Roman soldier. Helmet, shield. To be honest, I haven't seen him myself. But York is full of ghosts. An acquaintance of mine, sober fellow, saw a squad of ethereal Roman soldiers move as if cut off at the stomach. Well, God's truth, the city excavated the spot and found a previously unknown Roman road three feet down!"

Back upstairs he is saying, "Too bad about Legion VI, the way they vanished—such a mystery."

Nearby stands the York museum, a good spot to start cracking this centuries-old missing legion case. The tombstone of Marcus Minucius Nudenis of Legion VI boasts that Marcus "gladly, willingly, and deservedly fulfilled his vows." AWOL with Legion VI, no doubt.

A tour guide, asked about the lost legion, shrugs. "The VI Legion Victric—'victorious,' of course—came over from the Rhine, oh, AD 122.

"Eburacum, you see, controlled the north of England and the Emperor Severus ruled the Roman Empire here, AD 208 to 211. Here the legionnaires made the son of Constantius emperor."

You interject: "But what about Legion VI?"

But the question is lost in the babble of voices.

Stone stairways take you to the top of the Roman Wall. Railed, four feet wide, circling for four miles, the parapet provides a view of the city's roofscape.

A carpet of daffodils lies snug against the wall. The wall's four gates are still the routes into the inner city. Through Micklegate, the condemned marched to the gallows, and there the king's faction carried traitors' heads on pikes. Now joggers pass by on the wall.

Near the city's centre are the Viking digs called Coppergate.

The Vikings called the town (AD 876 to 1068) Jorvik, which had evolved from Eburacum, and York in turn came from that. Eric Bloodaxe ruled here, until the Normans expelled him.

Admitted to the digs for about 50 cents, you watch a crew of archaeologists spoon up the damp soil that preserves the timber of Viking dwellings better than anywhere else.

Down Skeldergate is a famed pub, the Cock and Bottle. Eddie Dare, the slight, dark-eyed manager, brings you a bowl of onion soup.

"We hear ghostly tales about your pub," you tell Eddie.

"Oh? You mean about the second Duke of Buckingham?" Eddie asks. "They say England has had few men as wicked. Satanic streak, dabbled in alchemy—and this very room was his lab. The duke's sister was Lady Castlemaine, mistress of Charles II."

You nod gravely. Another sinister shade. But granted, York would be a likely spot for ghosts considering the crowded situation below—the Celts buried under the Romans, who are buried beneath the Vikings, who are buried—well, you get the picture.

"Eddie," you say skeptically. "We've heard all these supernatural stories in York, the spectral friars at Yorkminster, the ghosts in Roman togas. But be honest, this ghost stuff is damn good for business."

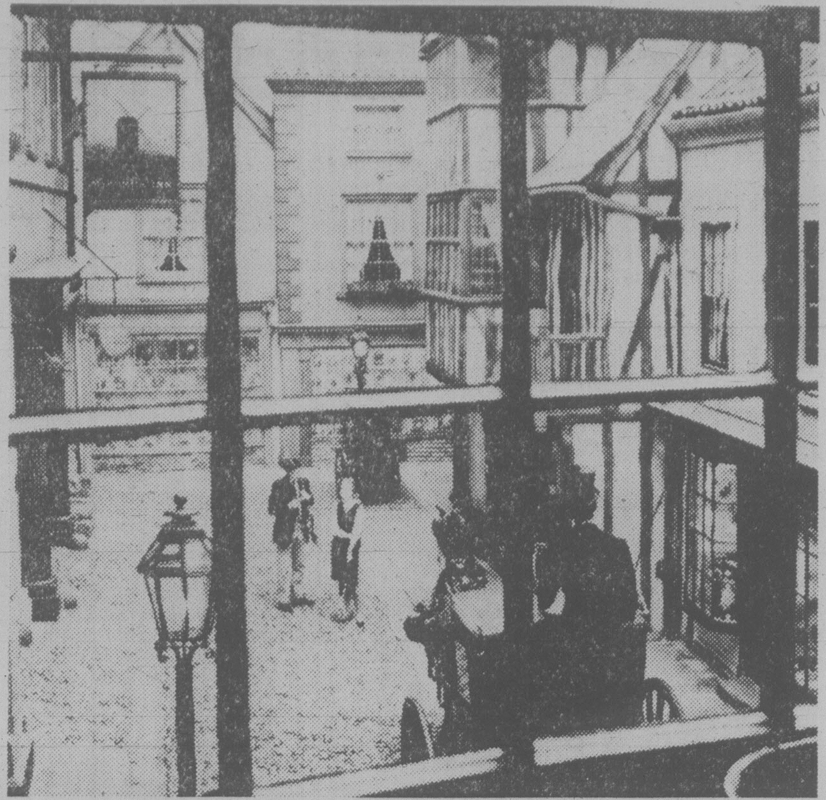

Dickensian atmosphere in likable but eerie York

Eddie looks hurt. He fetches a well-thumbed volume by one C. T. Oxley, *"The Haunted North Country,"* which calls this "a genuinely haunted pub."

"Well," Eddie is saying, "the last landlord got so scared he gave up his lease. A woman once saw a hand grab the crucifix from around her neck. A woman came here a fortnight ago, went into the ladies' toilet. We heard this blood-curdling scream and she rushed out. She'd seen a severed head in a wide-brimmed hat float by—like one I'd seen the duke wear in pictures.

"I only tell you what she told me. You can poke around in the cellar and see if the duke's ghost is there."

Actually, Eddie gets few takers on that suggestion.

CRUISING: AUGUST/SEPTEMBER/OCTOBER/NOVEMBER 1980. RESERVATIONS FOR THE POPULAR CABIN CATEGORIES SHOULD BE MADE NOW . . . FOR ALL CRUISE LINES.
Call or write: Tom or Eileen Woodward
746-5089
PACIFIC RIM TRAVEL LTD.
225 Canada Ave., Duncan, B.C.
10-27

FOR
TRAVEL INSURANCE
P. R. Brown and Sons Ltd.
762 Fort St.
385-3435

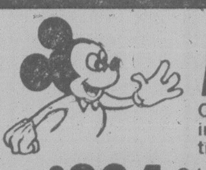
EASTER BREAK
DISNEYLAND
One week package vacation includes air fare, hotel and entrances.
from $294 Cdn. per person, based on 2 adults and 2 children under 12 in same room.
WESTERN CANADA TRAVEL
729 JOHNSON ST. 382-6160 11-10 SOOKE OFFICE 642-4422

This Spring explore
The Carribean with
ROYAL VIKING LINE
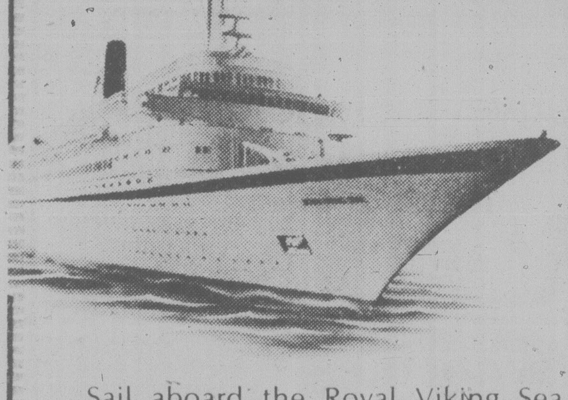
13 days from Florida from
$2,405 U.S.
per person dble. occ.
PLUS AIRFARE
Sail aboard the Royal Viking Sea visiting Ft. Lauderdale, St. Thomas, St. Maarten, La Guaira, Willemstad, Santa Marta, Ocho Rios.
BOOK EARLY! SPACE IS LIMITED!
Thomas Cook
For complete details, call
Victoria 388-7811
1322 Douglas St. V8W 2E8
The trusted name in Travel Everywhere
11-10

Traveleyden's
OWN
HAWAII
Two, three and four-week holidays from Vancouver including rooms with kitchenettes and transfers in Honolulu, tote bags, excess medical insurance.

WAIKIKI SURF		OUTRIGGER WEST
2 Weeks $599	Canadian funds	2 Weeks $689
3 Weeks $749		3 Weeks $859
4 Weeks $899		4 Weeks $999

TWO WEEK DEPARTURES
Jan. 9, 23; Feb. 6, 20; March 22; April 2
THREE WEEK DEPARTURES
Jan. 9, 30; Feb. 20
FOUR WEEK DEPARTURES
Jan. 9, 23; Feb. 6
5% DISCOUNT IF BOOKED AND PAID BY NOVEMBER 16, 1979
The above prices WILL NOT increase!
traveleyden
388-4201 768 FORT ST.

The cost-conscious connoisseur's Caribbean Cruise
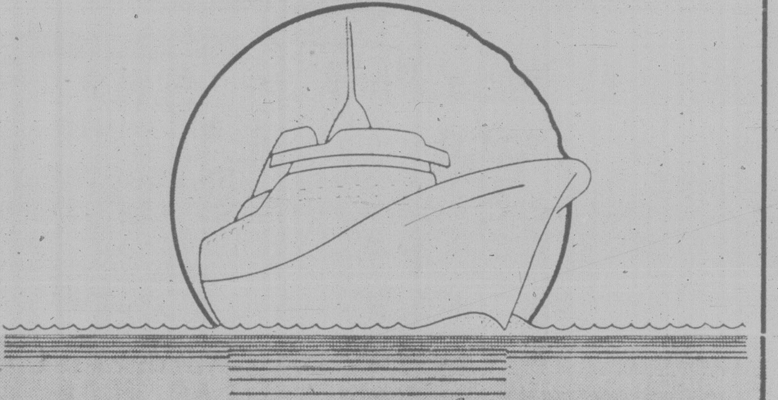
Fly straight to the heart of Dixie, New Orleans, aboard a private non-stop CP Air jet, then board the beautifully-appointed luxury liner, the MV Odessa, for an unforgettable voyage to Cozumel, Playa del Carmen, Grand Cayman and Havana. Relax amid traditional old world hospitality, gourmet dining, duty-free shopping, swimming, discos, and nightly entertainment, including a casino right on board. Enjoy 8 sunny days and 7 moonlight nights of magic on a
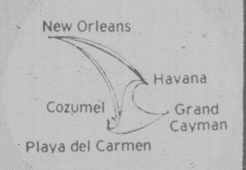

TRIPMAKERS CARIBBEAN CRUISE
starting at $899*
*for 8 days/7 nights fly/cruise package. 8 days New Orleans/7 days Caribbean cruise package available from $1249.
Tripmakers International
TRAVEL NETWORK
Open Saturdays
Complimentary Garment bag with each new booking
1553 McKenzie Ave. (at Shelbourne) 477-9546
1552 Fort St. (Stadacona Centre) 595-1044
645 Johnson St. (opp. Royal Olympic Hotel) 381-5514

Vacations to warm your heart and your body.

Disneyland/Southern California — (ITWA-NHHW7)
One week. From $378 (per person, double occupancy)
Your week long stay in sunny Southern California includes:
• Roundtrip air transportation
• 7 nights accommodations
• Disneyland admission and ticket book
• A "Welcome to Southern California" breakfast
• Transportation between Los Angeles International Airport and hotel
Phoenix/Scottsdale — (ITWA-NHHPS7) One week.
From $499 (per person, double occupancy)
Your week in the Valley of the Sun includes:
• Roundtrip transportation
• 7 nights hotel/apartment accommodations
• Transportation between Phoenix airport & hotel
• Half-day guided sightseeing tour of Phoenix

Departures every Saturday from Nov. 3, 1979 to April 5, 1980. You can return after one, two, three or four weeks.
Western is the only airline with thru-jet service to Phoenix.
Tour prices and airfare subject to change without further notice.
Tell your Travel Agent you want a warm-up vacation on Western Airlines, the Big Red W. Or mail the coupon.
WESTERN AIRLINES
VACATION DEPARTMENT
Vancouver A.M.F.
Vancouver, B.C. V7B 1T0
Please send your FREE "Heading South 1979-80" brochure to:
name ______ phone ______
address ______
city ______
prov ______ zip ______
my travel agent is ______
Western Airlines
THE ONLY WAY TO FLY

Sail the Love Boats.
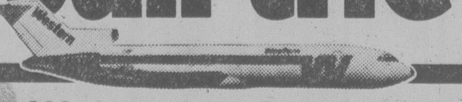
Fly Western to Acapulco and save on a carefree Princess Cruise.
Just choose a Saturday this Winter or Spring and sail away for 7 days along the Mexican Riviera. To get you off to a flying start, Princess will pay a substantial portion of your air fare on Western Airlines to and from the ship. On Western Airlines you'll enjoy complimentary beverages and famous in-flight service.
Beginning Saturday the ship is your hotel. Explore glamorous Acapulco before sailing Sunday at sunset. On to 4 more fascinating ports. In all, 5 ports in one wonderful week. You can also sail from Los Angeles to Acapulco.
One price buys it all!
Your cruise ticket includes transportation between the airport and ship, handsome stateroom, your British-registered floating resort, superb service and cuisine. Plus the finest shows afloat! With Princess' money-saving air add-ons on Western, you have a carefree 7-day package. Bon voyage!
Call a travel agent now.
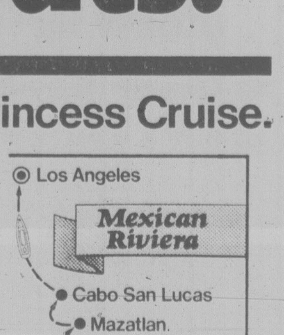

Princess Cruises
PART OF THE GROWING WORLD OF P&O
Princess Cruises, 409 Granville St., Vancouver, B.C. V6C 1T2
Please send me a brochure. I'm interested in:
☐ Acapulco 7-Day ☐ 14-Day Caribbean/Panama Canal ☐ Caribbean 7-Day ☐ Alaska/Canada ☐ South Pacific.
AP-383-11-10
Name ______
Address ______
City ______ Province ______ Code ______
My Travel Agent ______ City ______

TRAVEL

Punctual and friendly—that's the Chinese way

PEKING — On a roadbed that would turn Amtrak avocado green with envy, the similarly hued Beijing Express brought us to China's capital right on schedule.

In this country one soon learns that punctuality—along with cheerfulness in the face of an oppressive system—is part of the way of life.

Despite the regimentation and tight schedules inherent to group travel—and that's how most foreigners get a peek at the People's Republic of China—opportunities do arise for impromptu talks with the Chinese, and for wandering, however briefly, around the streets of this and other towns.

EVERY DAY, during earlier stops in Canton and Shanghai, was enhanced by those unexpected encounters with students, shop clerks, bus conductors, bellhops and others. And this, our longest and most exciting day in the Middle Kingdom, was no different.

It started with a punctual 4 a.m. wake-up call at our hotel in Tientsin, the country's third largest city after Shanghai and Peking.

"It's four o'clock. Time to leave!" bellowed the voice on the old phone.

THE STREETS outside resembled foggy caves. Hardly a light anywhere. Yet, there was life around: Scores upon scores of men and women clad in dark rain slickers gliding by noiselessly on their bicycles. Seeing us file out of the hotel and on to our buses, many of them stopped to watch and smile at us—as Chinese did everywhere else we had been and would go.

By 5 a.m. we were at Tientsin's old but neat railroad station. And more "fans" were waiting for us.

THE ROUTINE never varied: As we walked by, the crowds would watch us with rather blank expressions but with obvious curiosity. They seemed uncertain as to what to do. We would then smile at them, and they'd beam back, wave and then applaud us. And we'd applaud back.

On the train to Peking we understood more clearly what our hosts had told us on several instances about their limited tourism facilities.

The pristine bedroom car to which some of us were assigned for the 75-mile ride to the capital was cozy and comfortable.

'Smiling Chinese as awed by wall as we were'

BUT HALF the 150 Occidentals in our group had to rough it in a Spartan second-class coach fitted with hard seats.

"Very sorry," one of our guides said, "but we couldn't get two first-class cars."

From both carriages, however, the landscape looked the same.

And what we saw during our 110-minute journey included farms large and small where "manpower" was all the power used, lots of fertile fields laced by canals and ditches, women working alongside men, primitive wooden carts with truck tyres for wheels pulled by teams of ponies, countless old trees and even more young ones, hardly any cattle and only a few chickens, and mostly tiny homes so modest to be called poor.

CLOSER TO Peking, housing blocks entered the picture. Soon there were large clusters of them, and they looked clean and well made. There was traffic, too—mostly bicycles, multicolored public buses and olive-green trucks.

At Peking's cavernous railroad station we switched to the "Tapaling Special" for the two-hour trip to one of China's most legendary landmarks, the Great Wall.

THE SUNNY ride up to the Yiam (Swallow) Mountains and the Great Wall's portion nearest to the capital was a treat.

But standing and walking on the ancient stones of the wall which once snaked along China's roof for more than 3,600 miles were something very special.

The place was crawling with smiling Chinese seemingly as awed by the wall as we were. We were surprised at their number, since it was Monday, until one of our guides explained that staggered days off are the rule of the land.

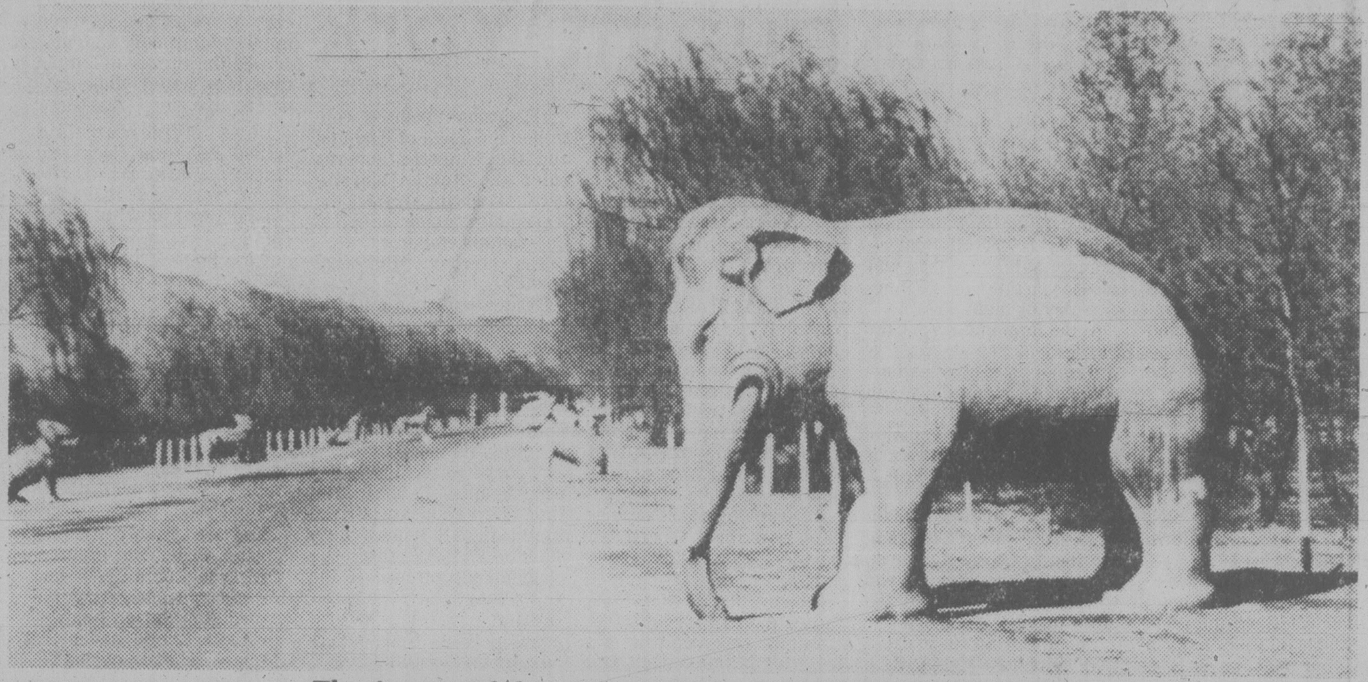

The Avenue of the Animals leads to the famed Ming Tombs

A WHILE LATER, back in Peking, some of us roamed around some of the streets where China's imperial past and its fascinating present dwell side by side.

Unlike the previous day—when we saw some of the capital's major attractions under pouring rain—the sun shone bright.

The Forbidden City, a collection of great palaces and other structures that were the in-town residence of the dynastic rulers, was a dazzler, especially with its cobblestone plazas, marble bridges and giant brass statues wrapped in mist and rain.

STROLLING AMID Chinese kite fliers and tourists on Tien An Men Square—at 98 acres, the largest public square in the world—was, to some Americans, an even more emotional experience.

It was on that spot that 30 years ago the late Mao Tse-Tung proclaimed the founding of the People's Republic of China—and changed the course of history.

ANOTHER attraction in our itinerary, one for which we regrettably had less than an hour, was the Summer Palace.

Located about eight miles out of town on the shores of placid Kunming Lake, this 700-acre compound also dates back to the days of the emperors and empresses and was used by them when Peking's summer heat made it more desirable to run the land from the lakeside.

THE EARLY evening run back to Tientsin was not as pleasant as the one in the morning: It was our turn in the second-class coach. But we survived, helped by snacks and drinks purchased at Peking's Friendship Store.

On the way, Chinese officials aboard the train offered to exchange our leftover "yuans" for dollars. And most of us got lots of American coins minted in 1916, 1920 and 1930— along with more recent bills.

WE ARRIVED at 10 that night, 18 hours after that "Time to leave!" wake-up call. But somehow, most of us wished the day would go on.

But it was time to part from our guides who were heading back to the capital. And we did.

There were tears in their eyes.

And in ours.

HAWAII AT CHRISTMAS?
YOUR LAST CHANCE $659 Cdn. per person twin
If you have been thinking of taking a Hawaiian vacation over the Christmas holidays this year, or if you have already tried to get space for one in vain, we may have what you need. Our company has acquired a number of rooms at the brand new WAIKIKI TOWER OF THE REEF HOTEL with air seats to match. The dates of these packages are Dec. 14-28 and Dec. 16-28 inclusive.
Important Note: After November 14, any unsold air and hotel space must be returned to the airlines and hotels and they in turn will offer these few rooms to the many thousands of people who are on the waiting list for this accommodation. As you can see, very few people will be successful. If you are considering this type of holiday, see us before Nov. 14. You may not know the WAIKIKI TOWER OF THE REEF, but this hotel was built some 18 months ago and is approximately one third of a block to the beach on Lewers Street. It is a first class property.
DON'T BE MISLED BY OUR LOWER THAN NORMAL PRICES ... THESE ARE VALUE VACATIONS.
For further information and an immediate booking, drop in to
WESTERN CANADA TRAVEL
(Free Parking in Civic Parkade)
729 JOHNSON ST. 382-6160
SOOKE OFFICE 642-4422
11-10

SKI
BIG WHITE AND SILVERSTAR
Air, Hotel and Lifts, 2 or 5 nights accommodation. (Starting December 22nd). From Only
129.00
Direct From Victoria
LAS VEGAS
3 Nights Air and Hotel
219.00
CENTA
620 ADMIRALS RD.
VICTORIA, B.C.
384-4622 11-10

DRURY'S TRAVEL
5A Yates Mall
388-5652 Hours 10-4
The Best for DAY TOURS NOW the best for the rest.
Tours Incl. Med. Ins.
RENO 7 days SANDS
Nov. 24 $129
Dec. 1, 8 $109
Dec. 15 $95
Dec. 29 (New Years) $189
XMAS IN DISNEYLAND
10 dys. from $229
NEW YEAR'S IN PASADENA ROSE BOWL PARADE
Dec. 28, 12 days $369

Budget Travel
"OBERAMMERGAU PASSION PLAY 1980"
"23 Day European Tour"
May 14 — June 05
$2450.00 Per person, dble. occ.
We invite you to join our group, leaving Victoria on May 14, for a very special "23 Day European Tour" which includes reserved seats to the performance of the "OBERAMMERGAU PASSION PLAY".
We have reserved 25 seats for this magnificent spectacle which is performed only once every 10 years. So call our office now for a detailed itinerary, and book early or you may have to wait another 10 years.
Escorted by Rev. Walter Donald
10-27
BUDGET TRAVEL LTD. 1066 DOUGLAS ST. VICTORIA, 384-7121

HAWAII
$519 Cdn.
Per Person DOUBLE OR TWIN
INCLUDES: Return air fare Vancouver/Honolulu via Wardair, 14 nights accommodation, transfers in Waikiki. Further discounts available for senior citizens.
WESTERN CANADA TRAVEL
(Free Parking in Civic Parkade)
729 JOHNSON ST.
382-6160
SOOKE OFFICE 642-4422
11-10

Palm Desert
& PALM SPRINGS CONDOS, PRIVATE HOMES BY WEEK, MONTH OR SEASON
For a free brocure write or call:
Palm Desert Rentals
73-717 HWY. 111, Palm Desert Ca. 922..
(714) 346-0666-325—5506

Jus-Rite PHOTOS
5 MINUTE PASSPORT PHOTOS
COLOUR AND BLACK AND WHITE
716 YATES ST.
TOWN and COUNTRY
HILLSIDE
BEACON AVE., SIDNEY
Jus-Rite PHOTOS

CAPITAL TOURS
ALL FARES QUOTED ARE ON A PER PERSON BASIS
NEW YEARS IN RENO
Dec. 29 to Jan. 4 $185 Dbl., $95 Twin
All Reno tours prior to this are sold out. We have, at the moment, space for 5 couples on this New Years Tour, staying at the new and comfortable "COMSTOCK" Hotel, just around the corner from the popular Onslow. If you'd like to bring in the New Year in Reno, don't delay. Give us a "buzz".
VALLEY OF THE SUN
Our last week's ad created a gratifying amount of interest. However, our proposal of flying to Phoenix and back met with considerable resistance. Obviously, many of you would like to visit the "Valley of the Sun" but prefer to continue our traditional Coach Service. As one lady put it: "Half the fun is getting there and the other half is coming back. What you get in between is a bonus." We've bowed to your expressed wishes and the tour will be a 15 day Bus Tour, departing January 21st, returning Feb. 4th. We will use two different routes taking in many of the interesting and scenic points along the way and spending 5 days in the Phoenix, Scottdale and Tucson areas, soaking up the Sun and enjoying the sights and sounds of "Sun Country."
15 Days $525 Dbl., $540 Twin, $650 Single
PALM SPRINGS—DATE FESTIVAL
February 10th — Fourteen Scenic Days
Much the same as described in our 1979 brochure. We'll have the fine print worked out in a week or so. We'd better have as we already have a dozen or more tentative reservations.
1980 BROCHURES
We're working hard to get them out but it's difficult to get all the information required with great fluctuation in exchange and it's resultant effect on prices of accommodations, fuel etc. But we'll have it all "buttoned up" and in the mail to you by the end of the month.
384-1432
384-5612
Capital Tours
215-645 Fort Street, Victoria
2nd Floor, Yarrow Bldg.

Planning a Winter Vacation?
Call in and see an Arranger now, while there is still space available, for your place in the Sun.
BLANEY'S TRAVEL SERVICE LTD.
MEMBER ASTA CANADA ASSOCIATION OF TRAVEL AGENTS
Officially Licensed by the Government of British Columbia
920 DOUGLAS STREET 1503 WILMOT PLACE
382-7254 "The Arrangers" 598-4531
10-27

NEW ORLEANS AND CRUISE
15 NIGHT STAY-A-WHILE AND CRUISE-A-WHILE HOLIDAY
FROM 1299.00 per person
Includes:
- Air fare Vancouver to New Orleans return
- Transfers airport, ship, hotel
- 7-night cruise aboard the M.V. Odessa
- Meals and activities on board ship
- 7 nights hotel accommodation
- ½ day sightseeing in New Orleans
- Mississippi Riverboat tour
SPACE STILL AVAILABLE FOR DECEMBER.
DEPARTS EVERY FRIDAY FROM DEC. 21/79.
DON'T DELAY, CALL BAINS
BAINS INTERNATIONAL TRAVEL SERVICE LTD.
1710 Douglas St. 386-6363
11-3

FLY
LAS VEGAS
NON-STOP FROM VICTORIA
3, 4 or 7 DAYS
3 day prices, per person, double or twin from
$219.00
Nov. 15, 18, 22. Night flights by Pacific Western from Victoria. Accommodations and hotels included.
for details call your travel agent or ...
382-4271
SUNRISE HOLIDAYS LTD.
2620 Quadra
sunrise holidays
10-20

WAIKIKI
CHRISTMAS SPACE
AIR and HOTEL
669.00
Book Early for a
CARIBBEAN CRUISE
8 Days, 7 Nights
Fly Cruises, Van. to new Orleans, and on to your Cruise.
Prices from 899.00
MAZATLAN
14 NIGHTS AIR and HOTEL 459.00 Per Person
From Vancouver
CENTA
620 ADMIRALS RD.
VICTORIA, B.C.
11-10 384-4622

COSTA RICA
14 nights
Air and Hotel
From Vancouver
from $859
GUATEMALA and COSTA RICA
14 NIGHTS
Air and Hotel
From Vancouver Only 1199.00
CENTA
620 ADMIRALS RD.
VICTORIA, B.C.
384-4622 11-10

BC Travel 385-4732
Amity Tours Ltd.
Leisure Island Tours Ltd.
Deluxe, Owner-Escorted Coach Tours
INTRODUCING
(AN EIGHT DAY COACH HOLIDAY)
LEISURE — RENO
Dbl. $205 ea. Nov. 17th and Dec. 22nd Twin $215 ea.
An extra day, a new route, an emphasis on sightseeing with a slower holiday pace, deluxe accommodations at the luxurious new SAHARA-RENO hotel/casino in downtown, and overnight in the famous resort area of South Lake Tahoe. You'll like the difference as we pioneer a new concept in the ever-popular visits to Reno, including our NO SMOKING and NO DRINKING policies while on the coach. This is a package that compares favourably to the other quality Reno Tour offered in Victoria, with enough change to make it worth the small extra cost. A relaxing Reno Holiday that you can enjoy. PHONE TODAY, both departures are filling rapidly.
RESERVED SEATS DAY TOURS FULLY ESCORTED
GOLDSTREAM SALMON SPAWNING $8 ea. Nov. 20
Cruise across Saanich Inlet and view the return of the salmon to their birthplace in this beautiful park setting.
CHRISTMAS LIGHTING TOUR $10 ea. Dec. 20
An evening of traditional Christmas spirit. See the lights and enjoy refreshments and caroling by the fireplace in the Oak Bay Beach Hotel. Dec. 19 is now full. A few seats remain on this added date.
COME AND SEE US!
We're small enough to know YOU — large enough to serve YOU
11 years in Victoria
DETAILED ITINERARIES AVAILABLE ON ALL TOURS
STE. No. 208—1012 DOUGLAS ST. 385-4732
Hours 9:30 to 12:30 and 1:30 to 5, Mon.-Fri.
11-10

Oregon's pride, vast blue ocean and rich greenery

Chasing blackberry and an elusive par

By BILL PARRY

"In summer, people in Oregon don't tan, they rust."

That was the sarcastic message on a postcard we received last year inviting us to visit the Beaver State.

The line of postcards, all spoofing Oregon's famous wet weather, were marketed to make money. But they apparently were also meant to tell outsiders to stay away. Many Oregonians believe that 2.4 million of them is enough.

But we ignored the postcard's negative message because we wanted to pick the wild blackberries that grow alongside roads in the 20 Miracle Miles and play some golf.

Ninety-five miles west of Portland, the 20 Miracle Miles run along the coast from Lincoln City south to Newport, and include such hamlets as Taft, Cutler City and Depoe Bay.

We went into the clubhouse at the Devil's Lake Golf Course near Lincoln City to get directions to a nearby berry patch.

We wanted to fish for Dungeness crab and chinook salmon, play some golf and go swimming from morning 'til night.

We knew that Oregon, Washington and Idaho were literally loaded with public campgrounds and reasonably priced resort accommodations.

Thanks to Hal Fowler, the head pro at the golf course, we got all the directions we needed to find the berry patch only a few blocks from the greens. Fowler, a former professional baseball player, helped us draw a map showing the best razor clams in Nestucca Bay, about a half-hour north along the scenic coast.

Fowler also taught us a few things about native Oregonians: They are very proud of their state—its snowcapped mountains, smog-free atmosphere, uncrowded expanses and crystal-clear streams.

And anybody with a tan is suspect.

Devil's Lake has nine holes that follow the natural terrain—up and down hills and in between trees. And, as in Scotland, each hole has been named. Tipperary, of course, is the longest: You hit from an elevated tee into a canyon. The green straddles the top of the next rise and the hill falls away on all sides—if you miss, the ball rolls and rolls . . .

Calamity is aptly named: The fairway slopes to the left like the roof on a house, and if the ball strays over a fence on the right, it is out-of-bounds in an orchard of Christmas holly trees.

Next is Trees, a short par three surrounded by huge douglas firs. North Pole, the short par four seventh hole, got its name because Lincoln City, which is 100 miles west of Portland sits on the 45th parallel halfway between the equator and the North Pole. This hole is up a hill that slopes, this time to the right.

Scotland has its sand and wind and gorse, while Devil's Lake has its blackberries, holly trees, douglas firs and hills to keep you alert on every shot. There is no such thing as a flat lie—until you reach the ninth green. You are either standing above or below your ball on every shot.

Twenty Miracle Miles has just about everything to offer vacationers.

Sealion Cruise
November 17, '79
Join us aboard the "M.V. Lakewood" for a 4 hour cruise. View sealions, seals and marine birds. Included are lunch, tea, coffee, plus "Swiftsure Scones" hot from the oven. $21 per person.
1980 PROGRAM HIGHLIGHTS
WHALE WATCHING April 2-4, 4-6
NORTHERN QUEEN CHARLOTTES BUS TOUR July 4-8
SOUTHERN CHARLOTTES EXPLORER July 22-27
FALL SCHEDULES AND 1980 TRIP ITINERARIES ARE AVAILABLE ON REQUEST.
388-4227
Office Hours 9a.m. - 12:30 p.m. Weekdays
SWIFTSURE TOURS LTD., 119-645 FORT ST., VICTORIA, B.C. V8W 1G2

B.C. PARLOUR CAR TOURS
100% B.C. OWNED AND OPERATED
Brand new MC1 highway motor coaches. Air-conditioned, washroom equipped and ample leg room. Ultimate in passenger comfort. See for yourself.
RENO 7 Days By Bus
FROM VICTORIA AND NANAIMO
ACCOMMODATION AT THE RANCHO SIERRA $129.00 per person dbl.
Seats Available November 24th
Book now for Christmas Trip Dec. 22
BOOK NOW — 388-5553
LAKE TAHOE SKI TOURS
JAN. 4-13 10 DAYS From $399 per person dbl.
JAN. 5-12 8 DAYS From $345 per person dbl.
202 — 2610 DOUGLAS STREET
BRITISH COLUMBIA PARLOUR CAR TOURS 11-3 388-5553

RENO
FULLY ESCORTED LUXURY BUS HOLIDAY
NOV. 24 ... $129 ea. DEC. 1, 8 ... $109 ea.
DEC. 15 ....WAIT LIST ONLY....... $95 ea.
DEC. 22 .... CHRISTMAS TRIP .... $139 ea.
Unbeatable value for money staying at the new luxurious Sands Hotel Casino right downtown, with side tours and valuable Casino packages all included. A first-class, fun-filled, seven-day vacation escorted by one of the Holliday Company professionals. Please note that our Reno tours are now filling up some 6-8 weeks ahead of departure date, so book early to avoid disappointment.
SPECIAL BONUS MEDICAL INSURANCE
$10,000 coverage included for all passengers on any of our tours at NO EXTRA COST.
CALIFORNIA—MEXICO ARIZONA—NEVADA
16-Day Bus tour
Once a month you have the opportunity to join our experienced tour escorts on this fabulous trip visiting San Francisco, Solvang, Disneyland, Ensenada, Palm Springs, Phoenix, Las Vegas, and Reno with many side tours included along the way. Phone now for a detailed brochure. Dec. 21 departure features Christmas in Disneyland and a fabulous New Year's Party in Phoenix.
DEPARTS DEC. 21 TW./DB., EA. $449
PASADENA ROSE BOWL
12-DAY BUS TOUR
Includes: DISNEYLAND, SEA WORLD, LAS VEGAS and RENO!
Spend New Year's Day at the spectacular Rose Bowl Parade, an unforgettable start to 1980. Your fare includes entrance to Disneyland, plus 15 attractions, Rose Bowl Parade, Sea World in San Diego, Las Vegas tour, Virginia City tour, plus all transportation and accommodations.
DEPARTS DEC. 28th TW./DBL., EA. $369
CHRISTMAS IN DISNEYLAND
Via San Francisco or via Sacramento
10-DAY HOLIDAY
Both tours include Disneyland and 15 attractions, San Diego Zoo, Tijuana, Universal Studios, and $10,000 medical insurance. Via San Francisco includes 2 nights in San Francisco and a full city tour plus 3 full days in Disneyland. Via Sacramento gives you an extra day in Disneyland with a visit to Knott's Berry Farm included. Transportation by luxury air-conditioned washroom-equipped coach and superior accommodations all included in your fare. We stay right across from the Disneyland entrance! All tours fully escorted by one of our professionals.
DEPARTS
Via San Francisco Dec. 21 Family of five, each $229
Via Sacramento Dec. 22 twin/dbl. each $289
HAWAII 1980
2-week Waikiki Vacations
Yes, the Holliday Company is now offering excellent Hawaii packages featuring a wide choice of hotels (incl. Continental Surf, Outrigger West, Reef Hotel) and departures every Sunday from Vancouver).
14 Nights .... twin/dbl. ea. from $589
Holliday Company
VICTORIA BRANCH 1394 HILLSIDE (At Cedar Hill Rd.)
MON.-FRI. 9-5:30
595-3113 11-10

Why the Hyatt Regency Vancouver and the Bayshore Inn have cut winter rates by one-third.
December through March are pleasantly mild winter months in Vancouver. They are also our "slow" months. So, to encourage your visit, we're offering a splendid inducement: one-third off our usual room rates.
With all due respect to the Bayshore, we believe the Hyatt Regency offers even more of an inducement than our friends up the road.
Because *their* special winter rate gets you a luxurious room with a beautiful view at a fine hotel out near tranquil Stanley Park. But *our* special winter rate gets you a luxurious room with a beautiful view at a fine hotel *right in the heart of exciting downtown Vancouver.* So you're steps—not taxi rides — from the city's best shopping, nightlife, restaurants, galleries, theatres and business addresses. And, because our room rates are priced a little lower than the Bayshore's *year-round,* one-third off ours is less expensive than one-third off theirs. Come discover Vancouver in winter. The only thing "off-season" about us is the price!
HYATT REGENCY VANCOUVER
655 Burrard Street Vancouver, B.C. V6C 2R7
(604) 687-6543
In Canada 1-800-361-6172 gets you Hyatt world-wide and toll-free.

NEW ZEALAND
Feb. 6 to 23 or Feb. 6 to Mar. 3
This February we have two tours to New Zealand. One budget ($2095) and one Deluxe ($3395). Includes airfare, hotel, 3 meals daily.
Phone or come in for a brochure
traveleyden
768 FORT ST. 388-4201 11-10

HAWAII $519 Cdn.
Per Person DOUBLE OR TWIN
INCLUDES: Return air fare Vancouver/Honolulu via Wardair, 14 nights accommodation, transfers in Waikiki. Further discounts available for senior citizens.
WESTERN CANADA TRAVEL
(Free Parking in Civic Parkade)
729 JOHNSON ST. 382-6160
SOOKE OFFICE 642-4422 11-10

CARGO SHIP CRUISES
SOUTH SEAS
About 45 days — Sail San Francisco 75 to 100 Passengers
SOUTH AMERICA
About 66 days — Sail Vancouver 75 to 100 Passengers
11-3
WILLIS TRAVEL SERVICE
578 Yates St., Victoria.
385-1533 or 385-4312

DESTINATIONS
BCAA TRAVEL IS PLEASED TO INTRODUCE A FULLY INCLUSIVE TOUR FROM VICTORIA TO
THE HOLYLAND, GREECE, EGYPT and TURKEY 21 DAYS
Departs February 15 and April 25
ONLY $2599 Cdn. per person, double occupancy plus airport taxes.
The price includes good hotels, many sightseeing tours and most meals. A rich, meaningful experience visiting Copenhagen, Athens, Amman, Israel, Cairo, Turkey, Corinth, Mycenae, Epidavros, Old Athens, Jerusalem, Bethlehem, Jericho, Qumran, The Dead Sea, Masada, Nazareth, Sebastia, Cana of Galilee, Sea of Galilee, Tiberius area, Istanbul.
FOR FURTHER INFORMATION AND RESERVATIONS CONTACT
Our Travel Agency Offers service to Members and Non-Members
Plenty of free parking!
382-9202
BCAA Travel Agency
1075 Pandora Ave., Victoria

Sunflight Holidays
JAMAICA FROM $849
Boonoonoonoos...perfectly delightful. Which is the way Jamaicans describe their paradise island! You'll find magnificent scenery and lots of outdoor activity. Something to suit every taste. *Departures every week from Vancouver, Monday, December 24 to April 7 via Air Canada.*
CUBA 3 meals daily. No tipping.
CUBA FROM $759
Where your dollar stretches almost as far as the beaches. Choose a beach and adventure holiday in Santa Maria, or enjoy the lovely white sands and picturesque setting of Varadero Beach. *Departures from Vancouver every two weeks, Saturday or Monday, November 10 to April 14 via CPAir or Pacific Western private charter.*
Wardair 747 Jumbo Jet Service
BARBADOS FROM $929
Happiness was invented here! An island full of life and leisure, British traditions and native charm. You'll enjoy beaches, Bajan music and local delicacies. *Departures from Vancouver Monday, December 17 and every week December 31 to March 31 via Wardair 747 Charter Jet.*
MAZATLAN FROM $419
On Mexico's Pacific Coast, it's the resort for the outdoor life. Enjoy the finest deep sea fishing, succulent sea food and the Mexican joie-de-vivre! *Departures every week from Vancouver, Saturday, December 15 to March 29 via Pacific Western private charter.*
MEXICO MAGNIFICO FROM $629
Sunflight's escorted two week holiday touring the best of Mexico – contrasting Mexico City, Cuernavaca, City of Eternal Spring, Taxco the Silver Capital and sunsplashed Acapulco. *Weekly departures from Vancouver, Friday, December 21 to May 30 via Japan Airlines 747 scheduled service.*
WAIKIKI FROM $624
Two weeks on glittering Waikiki Beach on the island of Oahu. Enjoy native luaus, surfing, fast action discos. Explore Honolulu and take tours inland. *Weekly departures from Vancouver, Friday, Saturday or Sunday, December 21 to April 27, via Wardair 747 charter jet.*
Wardair 747 Jumbo Jet Service
HAWAII DEPARTURES
Save $25 per person fuel surcharge if paid in full before Dec. 1/79
HAWAII Two Isles FROM $794
Enjoy one week on exciting Waikiki Beach on Oahu. Then spend a second week on enchanting Hawaii, lovely Kauai or popular Maui. *Weekly departures from Vancouver, Friday, Saturday or Sunday, December 21 to April 27, via Wardair 747 charter jet.*
CHARGEX VISA
'Your passport to fun in the sun'
LAS VEGAS FROM $169
Sunflight's exclusive 3, 4 or 7 nights non-stop charter holiday to the city that never sleeps! Plus a fun passport up to a value of $200. *Departures from Vancouver, every Thursday and Sunday, October 4 to May 29 via Pacific Western private charter.*
Sunflight Holidays
Canada's Number One Holidaymaker.
Sunflight prices vary with departure date, length of stay, accommodation and are per person based on 2 persons sharing a room unless otherwise indicated. Prices shown include current fuel surcharges. Please book soon. Some accommodations and departures may be sold out or become unavailable. For complete terms and conditions ask your Totem Travel agent for Sunflight's Winter Brochures.
FOR FURTHER INFORMATION AND RESERVATIONS CALL US NOW
TOTEM TRAVEL
HILLSIDE 595-1181
DUNCAN MALL 748-2594
MAYFAIR 386-3277
PORT ALBERNI 723-8138
10-27

Silver Threads

SAANICH

TUESDAY-FRIDAY—8:30 a.m., billiards, shuffleboard, ping-pong, drop-ins.

SUNDAY — 2 p.m., concert orchestra practice.

MONDAY—Centre closed except for bridge, drop-ins and billiards from 1-4 p.m. Portland trip leaves 8 a.m.

TUESDAY—9 a.m., carpet bowling; 9:30, beadwork, basketry, dressmaking, lapidary; 10, program committee meeting; 11:45, lunch; 1 p.m., sketching; 1:15, progressive whist; 1:30, discussion group, David Nicholls, consumer and corporate affairs.

WEDNESDAY—9 a.m., 5-pin bowling (transportation provided); 9:30-8 p.m., fall bazaar raffle sales at Hillside Mall; 9:30, woodcarving, leatherwork, oil painting; 10, conversational French; 11:45, lunch; 1 p.m., slides; 2, concert, Frank Boon's Goldenaires; 3, nurse, make appointment at desk.

THURSDAY—9 a.m., carpet bowling; 9:30-8 p.m., fall bazaar raffle sales at Hillside Mall; 9:30, knitting and crochet, ballpoint embroidery, weaving; 11:45, lunch; 1 p.m., progressive bridge, oil painting, quilting, macrame, 5-pin bowling at Mayfair Lanes; 1:15, beginners French; 7, bingo.

FRIDAY—9 a.m., carpet bowling (beginners); 9:30, novelty class, lapidary; 11:45, lunch; 1:15 p.m., jacko; 7:30, progressive whist.

SATURDAY—9;30 a.m., Songmen practice; 1;30 p.m., billiards, drop-ins, cribbage.

Tickets on sale for: "Hobo" dinner dance, Nov. 21; Guildford Mall shopping trip, Dec. 4.

SIDNEY

MONDAY-FRIDAY—Centre open, cards, library, billiards, morning coffee, afternoon tea:

MONDAY—Closed for the holiday. Centre open from 1-4 p.m.

TUESDAY—9:30 a.m. lapidary; 10:00, serenaders practice, painting; noon, lunch; 1:00, whist, crochet, painting; 7 p.m., shuffleboard and games night.

WEDNESDAY—10 a.m., novelties; noon, hot dinner; 1 p.m., discussion group, SPCA; 2 p.m., concert, Roberta Dunbar with the Neidermans; 7:30, duplicate bridge.

THURSDAY—9:30 a.m., lapidary; 10 a.m., weaving, carpet bowling; noon, lunch; 1 p.m. bridge, dressmaking, weaving; 7 p.m., crib.

FRIDAY—10 a.m., beads, senior ceramics, quilting; keep fit; noon, lunch; 1 p.m., chess club Silver T Bells practice; 2 p.m., jacko; 7 p.m., evening cards.

SATURDAY-SUNDAY—Open 1 p.m. to 4 p.m. for drop-ins.

Seats available for the Reno trip Nov. 24. Christmas bazaar, Nov. 30.

VICTORIA

TUESDAY - FRIDAY—8:30 a.m., drop-in, cards, shuffleboard, pool, library; 9:30, arts and crafts classes; 11:30, lunch; 1 p.m., arts and crafts classes.

MONDAY—Open 11 a.m. to 4 p.m. 7:15, whist.

TUESDAY—9 a.m., rods and reels; 10 a.m. beginner's bridge class; 1 p.m., intermediate bridge class; 1:30, films; 2:30, bowling at Town and Country; 7:15, old time dance, members only.

WEDNESDAY—1 p.m., chess club; 1:15 singsong; 1:45, concert.

THURSDAY—11:30 a.m. to 1:30 p.m., public health nurse; 1:30, old time dance; 2 to 4, lip reading course.

FRIDAY—10:30 a.m., keep fit class; 1 p.m., duplicate bridge, choir; 1:15, bridge; 7, cribbage.

SATURDAY—11 a.m. to 4 p.m., drop-in; 10:30, conversational Spanish, cards, shuffleboard, pool; 1 p.m., chess club; 1;30, whist; 7, 500 card game.

SUNDAY—1 to 4 p.m., drop-ins, duplicate bridge.

Tickets are on sale for a three day tour to Seattle, Nov. 27-29.

ESQUIMALT

MONDAY—Remembrance Day holiday

TUESDAY—10 a.m., art for beginners, exercise to music followed by ½-hour swim; 10:30 a.m., Silver Singers; 12 noon light lunch; 1 p.m., chess and checkers; 1:30 p.m., carpet bowling; 2-3 p.m., senior swim (Rec Centre).

WEDNESDAY—10 a.m., liquid embroidery; 12 noon, full hot lunch; 1:30 p.m., whist, novelties, sewing, beadwork, toy making, crochet, knitting.

THURSDAY—10 a.m., writing workshop, weaving, exercise to music; 12 noon, light lunch; 1-1:30 p.m., public health nurse visits; 1:30 p.m., bridge and cribbage.

FRIDAY—10 a.m., ceramics (Heather Dent studios), carpet bowling, quilting; 11 a.m. to 12 noon, senior swim (Rec Centre) noon, full hot lunch; 1:30 p.m., dance.

Liverpool dean to visit island

Patey and Queen at cathedral

Edward H. Patey, Dean of Liverpool, England, will be visiting and speaking to several Anglican congregations on Vancouver Island beginning Thursday, Nov. 15.

Patey is author of several books on contemporary Christian theology. He believes many of the questions now being asked about traditional biblical and credal faith should stimulate rather than discourage the Christian person.

Dean Patey will be speaking to the Anglican Synod meeting at the 50th anniversary of the consecration of Christ Church Cathedral at 8 p.m. on November 15.

He will tour Pearson College and travel to Nanaimo on Saturday, and speak on Sunday at St. James Departure Bay at 9:30 a.m., and St. Paul's Nanaimo at 10:30 am. Both parishers will sponsor an evening program beginning at 7:30 p.m.

On Monday he will visit the parishes of All Saints and St. Alban's, Port Alberni. On Tuesday he is scheduled to speak at St. Phillip's, Lantzville, and at St. Michael and All Angels, Chemainus.

Thursday, the dean will return to Victoria for engagements with the clergy of the Esquimalt and Saanich areas.

On Friday, Nov. 23, he will meet with the priests of Victoria, and on Nov. 25 will preach at the 9:30 a.m. and 11 a.m. services at Christ Church Cathedral. At 7:30 p.m. he will be giving a brief address at St. Luke's, Cedar Hill, followed by slides and discussion in the parish hall.

Mrs. Patey, who is accompanying her husband on the tour, will be leading two separate public functions on her own. The first will be Nov. 20, at 8 p.m. at St. John's, Duncan, at at 11:30 a.m. Nov. 23, in Victoria. At that time she will speak to the diocesan board of the A.C.W. who have invited all women of the diocese to attend this address at St. Mary's, Oak Bay.

Bible translator to speak here

Ken Taylor, the Chicago publishing house editor who spent 16 years translating the scriptures into modern English as *The Living Bible*, is coming to Victoria on Thursday for his last Canadian appearance.

He will be featured speaker at a dinner to be held at the Racquet Club, 3964 Gordon Head Road, sponsored by the Living Bible Institute. Garth Hunt, Canadian director of the LBI, will give a special report and soloist Irene Laing will also be heard.

Organizer Ron Schieck says *The Living Bible* has opened up the new and old testaments to many people who previously had been turned off by the ornate, flowery translation of the King James version, first published in 1611.

Taylor's Bible is folksy and modern, with all the thees and thous removed to give it a vernacular, almost slangy tone. Nothing has been deleted, however.

Douglas St. Baptist
Meeting temporarily at 1402 Vancouver at Pandora
Pastors: Reed H. Elley, W. Jack Bingham
10:30 A.M. "FREEDOM IS GOD-GIVEN"
7:30 P.M. "AND THEY SAID IT COULDN'T BE DONE"
A friendly Evangelical Church

GREEK Orthodox Church (Russian Synod)
For Service times contact: Rev. Fr. Gleb Jensen
3801 Cadboro Bay Rd.
Phone 477-8892

ELK LAKE BAPTIST
The Church by the Lake
5363 Pat Bay Hwy. 652-3676
Minister Emeritus Harry Pike
Minister: J. C. A. Barton
9:30 a.m. FAMILY CHURCH SCHOOL
10:30 a.m. MORNING WORSHIP
Rev. Wayne Stretch
Nursery and Junior Church
Coffee Fellowship
"A Cordial Welcome"

FRIENDSHIP BAPTIST CHURCH
10 a.m. Christian Education
11 a.m. Worship Service
at Saanichton Elementary School — 1649 Mt. Newton Cross Rd.
477-8478
Affiliated with the Baptist General Conference

FIRST BAPTIST CHURCH
Quadra and North Park
REMEMBRANCE DAY
11 A.M. "THE ENEMY WITHIN"
John A. Watson and Cecil Barner
Organist and Choir Director: Mr. John Tunstall

Holding Forth THE WORD OF LIFE
Saanich Baptist Church
Royal Oak School, 4564 W. Saanich Rd.
10 a.m. to 12 Noon FAMILY BIBLE FELLOWSHIP
7 p.m. EVENING FELLOWSHIP HOUR
Pastor: Rev. Alex Shook, 479-0050

VICTORIA BAPTIST CHURCH S.B.C.
3220 Cedar Hill — Cedar Hill Community Centre
fishers of men
Bible Study 9:00 a.m. 11:25 a.m.
Worship 10 a.m. 7 p.m.
Rev. Bo Brantley (Nursery Available) Phone 477-5474
"We Love, Because He First Loved Us" I John 4:19

Emmanuel BAPTIST CHURCH
2121 CEDAR HILL CROSSROAD Tel. 592-2418
Team Pastors: Lloyd Pierce, Edward Mackay, Neil Parker
9:30 a.m. — YOUTH SERVICE
HENDERSON PARK PAVILION
for all Grade 9-12 students
9:30 and 11 a.m.
"The Sound of the Trumpet"
Dr. Lloyd Pierce preaching
Special Observance of Remembrance Day at Both Services
Full Sunday School Program at both services.
1:30 p.m. — Mustard Seed Service at 552 Pandora Ave.
"SUNDAY NIGHT AT 7"
"Prison and Privilege"
Pastor Edward Mackay

WESTERN COMMUNITY BAPTIST CHURCH
2612 SOOKE ROAD
Sunday School 9:40 a.m. Morning Worship 11 a.m.
Pastor: Rev. Gordon Patterson, 478-2525

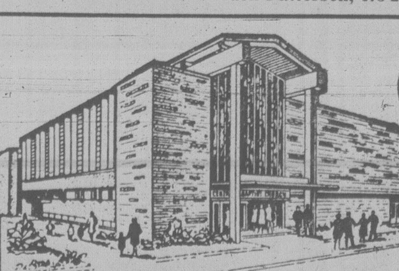
Central BAPTIST CHURCH
833 PANDORA AVENUE
PHONE — 385-7786
PASTOR: R. D. HOLMES
Preaching Christ Crucified, Risen, and Coming Again.
★ 8:45 & 11 A.M.
Two Similar Services
"LEST WE FORGET"
★ 9:45 A.M. FAMILY BIBLE SCHOOL
★ 7:00 P.M.
"OUR ULTIMATE OBJECTIVE"
★ Study in 1 Corinthians
★ Pastor preaching
FELLOWSHIP OF EVANGELICAL BAPTIST CHURCHES IN CANADA
VICTORIA'S DOWNTOWN FELLOWSHIP BAPTIST CHURCH

CHURCH of THE WAY
Meeting at LEONARDO DA VINCI CENTRE
195 Bay Street
388-5334 or 477-4935
A TEAM MINISTRY
EXEC. PASTOR REV. BILL JOHNS
PASTOR: DOUG ROBERTS, M.D.
MINISTERS: FRED FARREN, TED FOLLOWS, ART GALLAIFORD, RICK HENSON, DOUG KOOY, BRIAN RUUD
CHRISTIAN CHARISMATIC FELLOWSHIP
NURSERY PROVIDED
10:30 A.M. WORSHIP—COMMUNION
PASTOR BILL JOHNS
7:00 P.M. MINISTRY OF HEALING—COMMUNION
Spirit, Soul and Body
REV. TED FOLLOWS
The Kingsfield Choir

BERACAH BIBLE CHURCH
5550 Hamsterly Rd.
Sunday Services
10 a.m., 11 a.m. and 7 p.m.
Wed. Prayer Meeting 7 p.m.
FOY L. SPIVEY, Pastor
Independent Fundamental

CHRISTIAN APOSTOLIC CHURCH
Original Christian Doctrine
SUNDAY SERVICE & SUNDAY SCHOOL 11:00 A.M.
2663 Shelbourne St., Victoria

THE SALVATION ARMY
Esquimalt Road Corps.
1245 Esquimalt Road
Saturday — 7:30 P.M.
A SING with Marilyn Smith of Vancouver and Holden Family of Victoria
Sunday — 11 a.m. & 7 p.m.
Marilyn Smith will be ministering in song & music.
Come and Worship with us.

UNITARIAN CHURCH
106 Superior Street
10:30 a.m.
"WE REMEMBER" — wars recent and wars past, for they are part of us and we of them.
10:30 a.m. Church School
Visitors Welcome

BLOOD AND FIRE — THE SALVATION ARMY
VICTORIA CITADEL CORPS
757 Pandora Avenue
Corps Officers: Major and Mrs. John Wilder
9:30 a.m. Sunday School
"Make Sunday School a Family Affair"
11:00 A.M. Holiness Meeting
7:00 P.M. Evangelistic Meeting
A Warm Welcome awaits you

CHRISTIAN SCIENCE
SUNDAY SERVICE AND SUNDAY SCHOOL
10:30 A.M.
ADAM AND FALLEN MAN
★
WEDNESDAY TESTIMONY MEETINGS, 8 P.M.
★
FIRST CHURCH OF CHRIST SCIENTIST
1205 Pandora at Chambers
Victoria, B.C.
Elevator, Nursery, Parking
★
Reading Room Open Daily
1210 Broad Street
Welcome

FIRST CHRISTIAN REFORMED CHURCH
at Agnes off Glanford
10:30 A.M. MORNING WORSHIP
7:00 P.M. EVENING WORSHIP
Minister: Dan R. Tigchelaar, B.A., D.D.
— EVERYONE WELCOME —
Church of the Back to God Hour

CHRISTIAN AND MISSIONARY
VICTORIA ALLIANCE CHURCH
(Across from Richmond Elementary School)
1792 Townley St. — Pastor H. Orlin Craig — Telephone 592-1821
11:00 A.M. "SOLDIER WE SALUTE YOU"
7:00 P.M. "THE COMING KING"
(A study of Christ's Messianic Kingdom)
NEXT SUNDAY — NOV. 18th
DR. & MRS. ERNEST McAMMOND'S presentation of "Colour Your World"

BRITISH-ISRAEL WORLD FEDERATION (CAN)
Victoria Branch
Because of Remembrance Day, Nov. 11th
The British-Israel World Federation—Victoria Branch
Will NOT hold a Meeting Sunday, Nov. 11th
"We Will Remember"
Radio broadcast every Sunday 10 a.m. and 10:15 a.m. on K.A.R.I. (500)

VICTORIA TRUTH CENTRE
1201 FORT ST.
DR. E. M. SMILEY, Minister
11 a.m.
"DO YOU PRAY BACKWARDS?"
Dr. E. M. Smiley
7:30 p.m.
"PEACE FOR YOU"
Rev. Lois McLean
Special Notice: The Children's Church meets every Sunday at 11 a.m. All children and Young People are lovingly welcomed.
The Senior Young People will meet each Thursday evening at 7:30 p.m.

Pastors: JOHN STONE, RON LEECH
trinity christian centre
949 FULLERTON AVE.
383-4185
A Charismatic Fellowship
10 A.M. MORNING WORSHIP
6:30 P.M. EVENING WORSHIP
Thurs. 7 p.m. — Family Action Night — For All Ages
NURSERY PROVIDED FOR ALL SERVICES

UNITY OF VICTORIA
The Church of the "Daily Word"
AT THE EMPRESS HOTEL
HUMBOLDT ROOM
(enter at 635 Humboldt St.)
2 SERVICES SUNDAY
9:30 A.M. & 11:00 A.M.
Church Office — 635 Humboldt St. #9 and #11
Hours: Mon.-Fri. 10-4 382-1613
MARVIN ANDERSON, Minister
Unity Church of Victoria is affiliated with Unity of Vancouver, Unity School of Christianity and DAILY WORD MAGAZINE
UNITY

Saanich Community Church
MENNONITE BRETHREN
990 Falmouth Road
Pastor-Paul Unger 477-4387 or 384-8841
10 A.M. God's Kingdom, Power & Glory
Series on the Lord's Prayer
11 A.M. Bible Classes
— We Welcome You —

Queens Avenue APOSTOLIC CHURCH
fundamental—pentecostal
804 QUEENS AVENUE
REV. ALAN McLEAN
382-7833 or 595-3782
Sunday School 10 a.m.
Morning Meditations 11 a.m.
Evening Inspirations 7 p.m.
FRIDAY NIGHT SPECIAL!!
NOV. 16th - 8 p.m.
The Animated Film taken from JOHN BUNYAN'S Classic "PILGRIM'S PROGRESS"
A good beginning for the weekend. You Are Invited!
11 A.M. SERVICE ONLY
Nursery up to 2 years
Children's Church—3 years to Grade 4

THE CHRISTADELPHIANS
1396 McKenzie Avenue
Great News FOR THE World
"IS CHRISTENDOM ASTRAY WHEN IT TEACHES THE PERSONAL DEVIL?"
M. Shrimpton
Bible Address — Everyone Welcome
Sunday 7:00 p.m. — No Collections
Sunday School 9:20 a.m. — Memorial Worship 11:00 a.m.

PENTECOSTAL ASSEMBLIES OF CANADA

NORTH DOUGLAS PENTECOSTAL TABERNACLE
Douglas at Canterbury
Pastor: Rev. Harold Pendray
Visitation: Rev. G. Rowland — Youth: Art Henkel
Transportation call 479-1332
9:45 A.M. SUNDAY SCHOOL
11:00 A.M. "THE BOOK OF REMEMBRANCE"
7:00 P.M. "THE PENTECOSTAL EXPERIENCE"
— Everyone Welcome —

華人神召會
CHINESE PENTECOSTAL CHURCH
800 Princess
SUNDAY 9:45 a.m. Sunday School
11:00 a.m. and 7:30 p.m. Worship Services
Prayer — Wed., 7:30 p.m. Youth — Fri., 7:30 p.m.
Pastor: Rev. Steve Wong 383-3878

Glad Tidings PENTECOSTAL CHURCH
842 North Park St.
384-7633 384-0113
GOD'S WORD AS IT IS FOR MEN AS THEY ARE
Pastor: E. AUSTIN — Music G. KRAUSE
9:45 a.m. FAMILY BIBLE SCHOOL
● Bus Service — 652-2941 or CHURCH OFFICE
11:00 A.M.
"REMEMBRANCE and DEDICATION"
● Pastor Austin
7:00 P.M.
FORMER SERVICEMEN
● Rev. L. Henkel, speaker
● Servicemen in Testimony
● Tribute to Our Heritage
● Choir, Orchestra, Special Music
● Remembrance Day
COMING — Sat., Nov. 17th — 7:30 p.m.
"A STRANGER IN MY FOREST"
Feature Film
Find Reality in Christ at Glad Tidings

Cathedral completion plan unveiled Nov. 15

Scaled-down plans for the completion of Christ Church Anglican Cathedral will be unveiled during a reception in the cathedral memorial hall following an 8 p.m. service Nov. 15 to commemorate the consecration of the building 50 years ago.

Original plans envisaged a huge central tower, with transepts, beyond which would be a large chancel and sanctuary. Further east a Lady Chapel would extend toward the memorial hall.

Original additions would have doubled the size of the present building.

Today, the cost of completing the original plans along with maintenance would be prohibitive.

Businessmen plan regional rally

The Full Gospel Businessmen's Fellowship International will hold its Vancouver Island Regional convention at the Empress Nov. 15 through 17.

Three days of meetings start 7:30 a.m. Nov. 15 with a no-host leadership prayer breakfast at which Henry Block, founder and president of Block Bros. Industries Ltd., will be guest speaker.

Other speakers are Dr. Fred Ladenius of Holland, initiator of the Roman Catholic charismatic renewal movement in Rome in 1970, and director of the European editorial department of FGBMF international since 1975; Don Northrup, speaker at conventions and on university campuses in several countries, Doug and Donna Roberts of Victoria, who will share on family relationships, Earl and Jan Radford of Seattle, who have a ministry to children, and Ken Karlenzig, education director of the Manitoba Mental Health Association.

Teaching sessions will include topics such as family relationships, Christians in business, coping with stress and gifts of the Spirit.

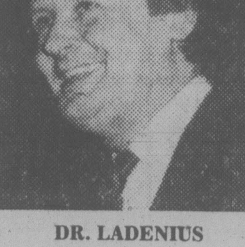

DR. LADENIUS

Soldier-scholar speaks at service

John Windsor, soldier, scholar, author, will be the special speaker at the Remembrance Service in Metropolitan United Church, Sunday at 11 a.m. He served in Italy with the Lord Strathcona (Royal Canadians), an armored unit, and was seriously wounded in action, the result of which left him blind. He has, in recent years, written many articles, and his book *Blind Date* has been well received. He has also been honored by the University of Victoria.

Refugees, translators, sponsors and everyone concerned with refugee aid are invited to share ideas and experiences and meet socially over refreshments on Saturday, Nov. 17, at 2 p.m. in First United Church, 932 Balmoral, off Quadra. Sweets or snacks would be appreciated. Refugee settlement will be the focus of discussion at the University of Victoria International Club meeting at SUB lounge, 8 p.m., Wednesday, Nov. 21. Refugees are among those invited to speak.

The James Bay United Church Women will hold their fall tea in the church hall on Saturday, Nov. 17, at 2 p.m.

The Vancouver Island Christian Village is presenting its second fall seminar with Ethel Jones of Seattle, who will also be a full-time instructor in the Village's coming winter semester. Mrs. Jones is a powerful Bible teacher, with a special ministry in the area of personal counselling.

The seminar will consist of two teaching sessions on the subject *Find the Ministry God Has for You.*

The seminar will be on Nov. 16, 7-9 p.m. and Nov. 17, 10 a.m.-12 noon. Location for both sessions will be Cadboro Bay United Church, 2625 Arbutus Rd. total cost will be $10 per person or $15 per couple. For further information or registration, call 598-7372.

Tedd Smith, pianist for the Billy Graham crusades and broadcasts, will appear in concert at Oak Bay Junior Secondary auditorium Sunday, Nov. 11 at 7:30 p.m.

He is sponsored by the Free Methodist Church, 1620 Cook, and pastor Dave Benson invites the public to hear this talented performer, recording artist and composer.

A freewill offering will be taken.

The first annual Luther Court bazaar and tea will be held at 1525 Cedar Hill Cross Road on Saturday, Nov. 17, 1:30 to 4:30 p.m.

A top-notch combination of Ron and Kris Klusmeier with Jim and Jean Strathdee, two prominent religious music duos, is scheduled for a conert tour of British Columbia this November.

Both couples are committed to a new style of worship emphasizing celebration.

Ron and Kris at present live in Naramata, B.C. The Strathdees make their home in Ridgecrest, Calif.

Concerts will be held in Vancouver, Victoria, Nanaimo, Port Alberni, Sardis, Kamloops, Vernon and Kelowna between November 13 and 21.

Jehovah's Witnesses held an assembly in the S. J. Willis high school last Saturday, with a peak attendance of more than 1,000 to consider how to make better Christian disciples. The Witnesses feel much work is yet to be done in evangelizing and "bearing fruit" as a disciple of Christ. Richard Grant, district supervisor, appealed for good works in helping others apply Christian principles. He said that last year more than 100,000 joined the brotherhood world-wide.

Church chronicles

The Victoria Coalition for Disarmament, sponsored by the Interchurch Committee for World Development Education and other community groups, is presenting a program on the dangers of nuclear contamination for present and future generations on Cable 10 Tuesday at 8 p.m., next Saturday at 3:30 p.m., and Nov. 21 at 8:30 p.m.

Speakers will be pediatrician Dr. Helen Caldecott, Eric Bonham, president and Rose Evans, secretary of the Victoria branch of the World Federalist Association of Canada.

Perspectives

"How are the men of war fallen, fallen on the field! . . . Fallen, fallen are the men of war; and their armor left on the field."

These words, from the first chapter of the Old Testament book, 2 Samuel (as given in the New English Bible), are from King David's lament over the death in battle of Saul and Jonathan and others: they express the anguish of a warrior as he remembers men with whom his life had been tied, men who did not survive battle.

In their full setting these words also express a sense of thanksgiving and an awareness of judgment—thanksgiving for what the dead have purchased with their lives for those who survived, and judgment on what the survivors have made of what was purchased for them. For me these words express the heart of what we try to do when we assemble ourselves at this time of the year in solemn remembrance of our country's sons who did not come back from our country's wars.

As an old soldier I can respond with deep feeling to the honest sentiment of Laurence Binyon's much-quoted lines about the fallen of the First World War:

"They shall grow not old,
as we that are left grow old;
Age shall not weary them,
nor the years condemn.
At the going down of the sun and in the morning
We will remember them."

We who survived our country's wars are now being wearied by age and condemned by the years. The youngest among us are now in their middle fifties and the oldest have passed ninety. We remember, though, that 21 was the average age at the times of the deaths of the men of all nations who are buried in the so-called war graves.

We were ordinary young men—those of us who came back and those who didn't—in rather drab uniforms and caught up in a great horror that was not of our making.

We did not see ourselves as crusading knights in shining armor. I cannot remember any of my fellow soldiers embracing the mystique of out-and-out militarism, seeing war as somehow good in itself. We did the warrior's job, but very few of us were warriors to the marrow. The English poet, C. Day Lewis, summed up the mood of most of us when during the Second World War he wrote these lines:

"We who have lived by honest dreams
Defend the bad against the worse."

We remember our friends who were killed in battle, men with whom we developed those special friendships which shared ordeal and danger engender. We know—and there is anguish in our knowing—what Wilfred Owen had in mind when he wrote from the front during the First World War about "carnage incomparable and human squander."

We know that many of the best men—and a few of the best women, too—of our generations did not live to become veterans as we are veterans.

"Fallen, fallen are the men of war; and their armor left on the field." But they have thrown to us from their failing hands a torch, as Colonel John McCrae put it. The final test of the integrity of our remembrance is in what we do with that torch.

(Dr. Davidson is minister of Dominion-Chalmers United Church, Ottawa. He served as a combatant in the Canadian Army during the Second World War.)

ANGLICAN RENEWAL CENTRE
Prayer and Praise Service
Every Friday 7:30 p.m.
in
St. Saviour's Church
Cor. Catherine & Henry Sts.

Anglican Catholic Church of Canada
— Parish of St. Athanasius —
SUNDAY SUNG MASS — 1:30 P.M.
at Grace Lutheran Church
1273 Fort Street
Fr. Roland Palmer, S.S.J.E.
Upholding Our Anglican Catholic Heritage

Reformed Episcopal
CHURCH OF OUR LORD
Humboldt and Blanshard St., Victoria, B.C.
11:00 A.M.
Remembrance Day Service
Sermon — "The Unity of the Spirit and the Unity of Man"
Rev. Charles Dorrington
Tues., Nov. 13th — 7:30 p.m.
Cridge Hall — Drop-in for a Sing-a-long — Games — or just a chat.
Minister:
Rev. Charles W. Dorrington

LADIES' LUNCHEON MEETING
12 NOON FRIDAY, NOV. 16th
at the
EMPRESS HOTEL BALLROOM
The ladies' luncheon meeting is being held in conjunction with the Full Gospel Business Men's Convention being held at the Empress Nov. 15-17.
GUEST SPEAKER
Marlene is the wife of Don Ostrom, president of the Greater Seattle Chapter. She has travelled to many countries of the world ministering with her husband. She lived, for three years, in the Philippines pioneering in inter-denominational work there that has grown to 80 churches. Presently, she is assisting her husband, Donald, in the management of six convalescent centres and retirement apartments. She is an accomplished organist.

MARLENE OSTROM

ALL LADIES ARE WELCOME — TICKETS $6.00
For reservation phone GEORGE 383-2049 or ROSS 477-7466 11-10

After morning Church you're invited to
SUNDAY LUNCH
12 Noon to 2:00 p.m.
soup, salad and fruit table
for **3.95** per person
to complement our family menu starting at 1.45
featuring
Sunday Organ Music
with Peggy as your hostess
overwhelming demand brings back our Sunday Evening
PRIME RIB SPECIAL
full course 9.95 per person
Mon. to Fri.
CHEF'S SPECIAL
5-course dinner
12.95
137 Gorge Rd. East
Phone 382-8721

ST. ANDREWS CATHEDRAL (R.C.)
Blanshard and View Street — Phone 388-5571
Sunday Masses: 8:00 a.m., 9:30 a.m., 11:00 a.m. 12:30 p.m. and 5:00 p.m. 5:00 p.m. Saturday
Confessions: Saturday 11 a.m. to Noon, 3 to 4 p.m. and 7 to 7:30 p.m.

COME AND HEAR GARNER TED ARMSTRONG TELL IT LIKE IT IS!
Public Appearance at the Bayshore Inn Vancouver, B.C.
Saturday, November 17 at 7:00 P.M.
Everyone Welcome

FULL GOSPEL BUSINESSMEN'S FELLOWSHIP
REGIONAL CONVENTION
EMPRESS HOTEL, 15-16-17

Donna Roberts

FAMILY RELATIONSHIP
Doug and Donna Roberts from Victoria have been widely used by God in helping couples sort our marital concerns and then making good families better. Come and participate in their teaching on the family and see miracles occur in your family.

Doug Roberts

Phone for information 386-4112

OAKLANDS CHAPEL
FERNWOOD AND CEDAR HILL ROAD
MR. ROBERT TAYLOR

Que foi Missionario	who was a missionary
em Angolia	in Angola
que vai pregar	will preach
em Portugues	in Portuguese
Na Oaklands Chapel	in Oaklands Chapel
Pelas oito horas	at 8 o'clock in the
Do noite, no domingo	evening
Dai 11 de Novembro	of November 11th.

DR. KENNETH TAYLOR
"Meet Him Personally"
The man God used to give the world the Living Bible
LIVING BIBLES FESTIVAL OF MISSIONS DINNER
Special Report by Garth Hunt
Canadian Director of LBI
and
Soloist
IRENE LAING
At The Racquet Club of Victoria, 3964 Gordon Head Road
Thursday Evening November 15th 7:00 p.m.
For reservations and tickets call:
Ted Blunt 479-5438 or Ron Schieck 477-0968
Reservations required by November 12
Hear the exciting story of this worldwide ministry
LIVING BIBLES INTERNATIONAL OF CANADA

TRINITY PRESBYTERIAN CHURCH
2964 Tillicum Road at Gorge Shopping Plaza
'The friendly church - Close to Motels'
11:00 A.M.
A Service of Remembrance
"FAITH FOR A NUCLEAR AGE"
Nursery and Church School
Minister: Rev. G. D. Smith, M.A.

KNOX PRESBYTERIAN CHURCH
2964 Richmond Road
"A Friendly Church That Cares"
Rev. David A. Smith, B.A.
REMEMBRANCE DAY SERVICE
11 A.M.
"THE FASCINATING WORLD OF MEMORIES"
7 p.m. Junior Youth
Nursery Facilities
Church School Classes for all ages
Wed. Nov. 14th — 10:15 a.m.
Adult Bible Study
Visitors Most Welcome

St. Andrew's Presbyterian Church
Downtown — Douglas St. at Broughton
Ministry: Rev. Bruce Molloy and Mrs. Chrissie Hogg

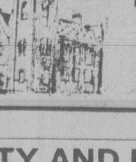

REMEMBRANCE DAY SERVICES
11 A.M. REV. DR. FRANK MORLEY
Nursery Care; Church School, all grades
7 P.M. MR. CAMPBELL LAKER
Drop-In Centre
Wed., 10:30 a.m.-12:30 p.m. 643 Broughton
VISITORS WELCOME

CITY AND DISTRICT CHURCHES

GOSPEL CHAPELS

OAKLANDS CHAPEL
Fernwood and Cedar Hill Road
SUNDAY
9:30 a.m. Breaking of Bread
11:15 a.m. Sunday School and Family Bible Hour
6:30 p.m. Evening Service
Speaker: Mr. R. Taylor of Mount Carmel Bible School
8:00 p.m. Service in the Portugese Language
Speaker: Mr. R. Taylor
Tues., Wed., Thurs.
8:00 p.m. Special Service
Speaker: Mr. R. Taylor

VICTORIA GOSPEL CHAPEL
935 Pandora Avenue
SUNDAY
9:30 a.m.—Lord's Supper
11:15 a.m.—Sunday School and Family Bible Hour
7:00 p.m. Evening Service
Speaker at both services
Mr. John Russell
WEDNESDAY 7:45 P.M.
Prayer & Bible Study

BETHESDA GOSPEL CHAPEL
1900 Oak Bay Ave.
SUNDAYS:
9:30 a.m. Remembrance Meeting
11:15 a.m. Family Hour
7 p.m. Gospel Service
WEDNESDAYS: 7:30 p.m.
Prayer and Bible Study
Enquiries 595-4926 or 385-3273

SPIRITUALISM

OPEN DOOR SPIRITUALIST CHURCH
1600 Cook Street
SUNDAY, 7:00 P.M.
Rev. Hilda Lord, Parksville
WEDNESDAY, 7:30 P.M.
Clairvoyance and Healing
Minister Rev. E. M. Ralph
Attend The Friendly Church

THE FIRST SPIRITUALIST CHURCH
"The Church of Two Worlds"
819 Fort Street
SUNDAY SERVICE 11 A.M.
Pastor: Rev. Julian North
Organist: Grace Hawkins
Clairvoyance and Healing
VISITORS WELCOME

SEVENTH DAY ADVENTIST

SEVENTH DAY ADVENTIST CHURCH
983 Pandora Ave. at Vancouver St.
Sabbath School—9:30 a.m. Saturday
Worship Service—11:00 a.m.
Wednesday—7:30 p.m.
Pastor: Lynn Baerg (721-3739)

LUTHERAN

LUTHERAN CHURCH OF THE CROSS
Cedar Hill and Cedar Hill Cross Roads
Alfred J. C. Johnson, Pastor, 477-3851
SUNDAY
10 a.m. Divine Worship Service
11 a.m. Sunday School and Bible Classes
The Church Where Families Worship Together
Evangelical Lutheran Church of Canada (E.L.C.C. formerly A.L.C.)
Visitors Welcome

HOPE LUTHERAN CHURCH
MISSOURI SYNOD
1924 Carrick Street off Foul Bay
The Rev. L. M. Carlson, Pastor 592-2308
DIVINE WORSHIP SERVICES — 11 A.M.
Sunday School Bible Class — 9:45 a.m.
A Church of *"The Lutheran Hour"* and *"This is the Life"*

GRACE LUTHERAN CHURCH
1273 Fort Street 383-5256
Minister: Rev. Ronald C. Nelson
Lutheran Church in America
(Across from Central Junior High)
11:00 a.m.
WORSHIP
Everyone Welcome

GOOD SHEPHERD LUTHERAN
2815 Cedar Hill Road
Rev. Fred Knebel, 658-8043
10 a.m. English—11 a.m. German

REDEEMER LUTHERAN CHURCH
Corner Jacklin and Jenkins
9:45 a.m. Sunday School and Bible Class
11 a.m. Worship
Minister Herman Bickel, 478-8850

Attend the Church of your choice

United

FIRST UNITED CHURCH
Quadra at Balmoral
11 A.M.
Remembrance Day Service
"Society's Basic Unit"
Rev. Hugh Hunter
Church School students attend first part of service then proceed to classes.
Nursery and Toddler Facilities Available

CADBORO BAY UNITED
2625 ARBUTUS ROAD
Rev. John M. Davidson, 477-2715
MORNING WORSHIP — 10:00 A.M.
REMEMBRANCE SUNDAY
Speaker: Rev. John Davidson
Sunday School and Nursery Facilities Available
"A Friendly Church"

CORDOVA BAY UNITED CHURCH
5166 Cordova Bay Rd.
9:45 a.m. Morning Worship
Sunday School
Preacher:
Rev. Clare Holmes, 477-4988

METROPOLITAN UNITED CHURCH
Pandora at Quadra Street
For a Closer Walk With God
Family Sunday
REMEMBRANCE DAY SERVICE
11:00 A.M.
John Windsor
"REMEMBRANCE DAY 1979"
7:30 P.M.
"AS THE BIBLE SEES US"
Rev. A. Calder
11 a.m. Creche & Pre-School
Choir Director: Kelly Charlton, A.R.C.T.
Organist: Ursula Thomas, L.R.S.M.

FAIRFIELD
Moss St. and Fairfield Rd.
Minister: Rev. W. Joseph Price
9:30 a.m. Sunday School
REMEMBRANCE DAY
11 A.M.
"THE CONQUEROR OF THE WORLD"

ST. AIDAN'S UNITED CHURCH
Richmond at Cedar Hill X Road
Minister: Rev. J. Rae Allan
9:30 and 11 A.M.
MORNING WORSHIP
Rev. George Stegen
9:30 All Church School Classes
Creche at both services

CENTENNIAL UNITED CHURCH
Gorge Road and David Street
(Opp. Colony Motor Inn)
Rev. G. A. McMechan
10:55 A.M.
"LORD OF THE NATIONS"
Sunday School and Creche
Mr. Ernest Williams — Organist

GORDON HEAD UNITED CHURCH
Rev. Russell K. Vickers
Minister
477-0412, 477-6505
11:15 A.M.
"ON COUNTING THE COST"
Remembrance Day Service
Sunday School & Nursery at the same hour
Meeting at St. Dunstan's Church, corner of Tyndall and San Juan

OAK BAY UNITED CHURCH
Granite and Mitchell
MORNING WORSHIP
9:15 a.m. & 11 a.m.
"REMEMBRANCE"
Rev. Angus Jack
9:15 a.m. Church School
Grade 4-12 and Adult Classes
11 a.m. Nursery, Kindergarten Grades 1, 2, & 3
DIAL-A-PRAYER 595-3635

JAMES BAY UNITED CHURCH
511 Michigan Street
A friendly church serving the whole community since 1891
Morning Worship — 11:00 a.m.
Sunday School at 10:45 a.m.
Minister: Rev. Bert Forsythe
385-7375 384-5821

BELMONT AVENUE UNITED CHURCH
Belmont Ave. at Pembroke St.
Worship Service — 10:50 Nov. 11th
Rev. R. F. McPherson — 595-4796

Wilkinson Road-Garden City Pastoral Charge
Services
Garden City — 10 A.M.
4054 Carey Road
Wilkinson Road — 11:15 A.M.
Corner Glyne Road
Rev. R. D. Johnstone, Minister

Anglican

Christ Church Cathedral
Quadra at Courtney
2 blocks up from Douglas
8:00 a.m. Holy Eucharist
9:15 a.m. Church School
9:30 a.m. Family Eucharist
11:00 a.m. Mattins
5:15 p.m. Holy Eucharist
7:30 p.m. Evensong
WEEKDAYS
Mattins 9:00 a.m.
Evensong 5:15 p.m.
Holy Eucharist
Tues. and Wed. 11 a.m.
Thurs. 7:30 a.m.
Fri. 12:15 Noon

ST. GEORGE THE MARTYR
Cadboro Bay Road and Maynard Street
Rev. Peter McCalman, 477-0705
8 a.m. Holy Communion
9:30 a.m. Family Eucharist and Church School
11 a.m. Morning Prayer

St. John's
1611 Quadra near Pandora
8:00 a.m. Holy Communion
9:30 a.m. Family Communion
Church School and Nursery
11:00 a.m. Morning Prayer
Preacher: The Rev. Daniel Noonan at both services
THURS. 10:30 A.M.
Holy Communion
Canon Robert MacRae, Rector
383-7169

ST. MARY'S
ELGIN ROAD
The Parish Church of Oak Bay
8:30 a.m. Holy Communion,
9:30 a.m. Christian Family Nurture
11:00 a.m. Remembrance Service
Preacher:
Rev. Marlowe D. Anderson
4:00 p.m. Evensong
Thurs. 10:30 a.m.
Holy Communion

ST. MATTHIAS'
Richmond at Richardson
Rector:
Canon W. E. Greenhalgh L.Th.
Remembrance Day Service
8 a.m. Holy Communion
10:30 a.m. Mattins
Church School, Nursery

ST. BARNABAS
Belmont and Begbie
7:50 a.m. Matins and Communion
10:30 a.m. — Sung Mass
Church School
7:30 p.m. Solemn Evensong
HOLY COMMUNION DAILY
Fr. D. R. Chassels 595-8242

St. Peter's
Quadra at St. Peters Rd.
Rev. Charles Hamer 386-0111
9:00 a.m. Holy Communion
10:30 a.m. Mattins
Thurs., 7:00 p.m.
Family Service

St. Dunstan's Gordon Head
Tyndall and San Juan
8:00 a.m. Holy Communion
9:45 a.m. Family Eucharist and Church School

St. Philip's
Neil Street and Eastdowne Road
Rector—Rev. D. Neil Robinson
REMEMBRANCE DAY
8:00 a.m. Holy Communion
9:15 a.m. Family Eucharist
11:00 a.m. Morning Prayer
7:30 p.m. Healing Service

St. Luke's
Cor. Cedar Hill and Cedar Hill X Rd.
Rector:
The Rev. D. Edward F. Moulden
8:00 a.m. Holy Communion
11:00 a.m. Mattins —
Sunday School, Nursery
7:30 p.m. Evensong
Thurs. 10:30 a.m.
Holy Communion

ST. SAVIOUR'S
Catherine & Henry Sts.
(Turn onto Catherine St. at the first traffic light West of Johnson St. Bridge)
Father Walter Donald
EUCHARIST: 10 A.M.
Families with children welcome

Carcinogen hunt stepped up

NEW YORK (UPI) — In a major new direction, the American Cancer Society said Friday it will step up support of the hunt for cancer "time bombs" in the environment.

Cancer time bombs are substances that seed a malignancy or set the biological stage for it 20 or even 35 years before sickness occurs.

Scientists have identified asbestos as one.

The program marks "a turning point for our thinking," the society said in a statement distributed at closing sessions of its annual meeting.

"If additional carcinogens can be identified in our personal environment, we may be better able to remove these agents, to avoid exposure, to devise means for immuno-or chemo-prevention and thus to prevent disease," the society said.

"The implications for prevention are immense," and complicated, the society said.

"Most cancers probably are not caused by single agents. In addition, it is clear that many different genes and chemical processes within and around cells are involved in the carcinogenic process.

"If a chain of events is necessary for the onset of cancer, with many factors involved — environmental and otherwise— the most direct method of control is to remove the offending environmental agent, to interrupt the chain at its most accessible point."

One example the society cited is Xeroderma pigmentosa, a rare genetically determined skin cancer. This does not develop in the absence of sunlight.

"Eliminating over exposure to sunlight or ultraviolet light eliminates the skin cancer," the society said.

Dr. Saul B. Gusberg, the society's new president, said the new support program takes the form of "Institutional Grants" to stimulate research into causes and prevention of cancer.

The first grant project under the new program will be carried out at Mount Sinai School of Medicine, City University of New York, under direction of Dr. Irving J. Selikoff — scientist who found that lung cancer in former World War II boatyard workers had been "seeded" by exposure to asbestos 15 to 20 years earlier.

A top priority at Mount Sinai will be training health detectives — epidemiologists — in short supply. These specialists sift patterns of life and work styles in the search for environmental links to cancer.

"An inherent characteristic of cancer is the long period of latency between initial exposure to carcinogenic agents and the first sign of clinical disease," the ACS statement said.

"The 'Twenty Years Plus Phenomenon' holds for exposure to agents as diverse as radiation, aniline dyes, cigarette smoking, asbestos and nickel."

Woolco

CORRECTIONS

In the 56-page Treasure House of Christmas Gifts Catalogue in today's paper please note the following corrections:

Items Not Available:

P. 2 — Soft 'n Silky Surprize for Her at 37.95.
P. 3 — Item A.
P. 7 — Item D.
P. 14 — Items A—B—C—J.
P. 18 — None of the items are available.
P. 22 — Items D—E—F—M.
P. 23 — Items B—E—F—G—P.
P. 27 — Item D.
P. 30 — Items B and C plus the amplifiers.
P. 32 — Beautiful Reflections at 21.77. Framed Scenes at 34.95.
P. 36 — Campfire Sack at 29.95.
P. 37 — Wabasso Ensemble — Twin 89.95; Double 110.95; Queen 129.95.
P. 42 — ¾-H.P. Router Kit at $66. McCulloch PM330 Chain Saw at $219.
P. 43 — 'Rockwell' Hobbyist 10" Band Saw with Stand at 199.99. 'Rockwell' 6" Plainer Joiner at $298.

Copy with Errors:

These items on **Page 41** list the wrong quantities and should be corrected to read as stated below:

Item A — Action theme — 206 pieces.
Item B — Bird Theme — 207 pieces.
Item C — Gold and Silver Theme — 156 pieces.
Item D — Winter Theme — 162 pieces.

We apologize for any inconvenience these errors may have caused our customers!

Noisy, smokey Peking

PEKING (UPI) — Millions of Chinese are going deaf from noise pollution and bird life has been choked off by black smoke in the air, prompting authorities to appeal for urgent health measures to ease the environmental crisis.

"Noise pollution in our country has reached an extremely serious stage," the Communist Party newspaper *Renmen Ribao* (*Peoples Daily*) said today in an editorial.

"Right now, millions of workers are toiling under conditions that exceed noise limits considered healthy," said the authoritative newspaper, adding that the environmental problems warrant "a high degree of attention" from officials.

The ministry of health and the state bureau of labor have decided to implement a provisional industrial noise control law starting Jan. 1 that would ban noise levels at work places from exceeding 85 decibels.

If existing industries cannot immediately meet the new requirement, they will be given an absolute noise ceiling of 90 decibels, about as loud as a jetliner flying a few hundred feet overhead.

In one Peking factory where noise reduction equipment was not used, the paper said "as many as 90 per cent of the workers suffer from varying degrees of deafness, insomnia, headaches and abnormal blood pressure."

Forty per cent of all complaints about the environment in Peking relate to noise, the official newspaper said.

Stately rows of pine trees lining the capital's wide avenues and sprawling squares are dying and important historical monuments in the Forbidden City are suffering from acidic corrosion because of polluted air.

Auto exhaust and "the many chimneys in Peking belching black smoke profoundly shocked" the foreign ecologists attending a recent international environmental science conference in Peking, the paper said.

The environmental conference, attended by experts from the United States, Switzerland, the Philippines, Kenya and China, was interrupted by loud noise as soon as it got started and the delegates were forced to move to another conference hall.

The ecologists said they were awakened many times in their hotels by the endless blaring of horns by Peking motorists to warn off thousands of cyclists who weave in and out of traffic lanes.

IN VICTORIA . . .
THERE IS ONLY ONE
PERMA-SHINE
AND . . .
WE GUARANTEE IT IN WRITING!

You'll
NEVER WAX YOUR CAR AGAIN!

The original **PERMA-SHINE** process is a once only treatment and offers a written guarantee that, for as long as you own the vehicle, it will not fade, oxidize, change color and will never need waxing. **PERMA-SHINE** protects from the effect of rain, salt, snow and sun. **PERMA-SHINE** Saves time washing your car as dirt will not adhere as well. If your car is dull and has lost its lustre, in most cases, **PERMA-SHINE** can bring it back to a showroom shine. New cars will have a better than showroom shine with **PERMA-SHINE**.

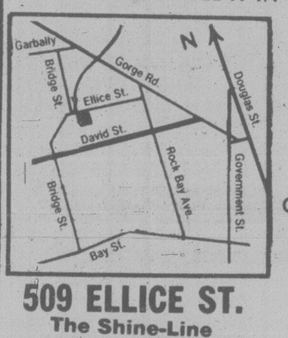

Open Mon. to Fri.
8 a.m. to 5 p.m.
Sat. 8 a.m.
to 1 p.m.

509 ELLICE ST.
The Shine-Line
386-7571

THRIFTY FOODS

1590 FAIRFIELD RD. — PLENTY OF FREE PARKING

Prices Effective Sun., Nov. 11, Mon., Nov. 12 and Tues., Nov. 13

HOLIDAY WEEKEND HOURS—SUN. 10-6, MON. 9-9

CANADA GRADE "A" BEEF
BLADE CHUCK ROAST FULL CUT .... lb. 1.09

FRESH LEAN
STEWING BEEF .... lb. 1.79

MINUTE MAID FROZEN
ORANGE JUICE 12-oz. tin .... 99¢

WEST
MARGARINE 3 lbs. 1.49

NABOB PURE
STRAWBERRY JAM 9-oz. jar .... 69¢

SQUIRREL
PEANUT BUTTER 1.5 kg tin 3.09

MARVEN'S
GRAHAM WAFERS 400 g pkg. .... 79¢

NALLEY'S
CHILI CON CARNE 15-oz. tin .... 79¢

STUART HOUSE
CHICKEN NOODLE SOUP MIX 4 env. pkg. .... 69¢

SUNLIGHT
LIQUID DETERGENT 1.5 litre btl. 1.99

LOCAL GROWN CANADA NO. 1
TOMATOES HOT HOUSE .... lb. 39¢

LOCAL CANADA NO. 1
CARROTS .... 2 lbs. 29¢

11-10

1590 FAIRFIELD RD. VICTORIA, B.C.
WE RESERVE THE RIGHT TO LIMIT QUANTITIES
STORE HOURS MON.-FRI. 9-9, SAT. 9-6 SUNDAY 10-6

For Victoria Alderman
Please Re-elect

BOB WRIGHT

A man of proven ability, experience, integrity, common sense.

Community Involvement and Achievements:

★ CHAIRMAN—VICTORIA LAND USE, PLANNING AND ZONING COMMITTEE
★ WORKING FOR NEIGHBOURHOOD PRESERVATION
★ MEMBER OF HOSPITAL AND HEALTH PLANNING COMMISSION
★ STRONG MEMBER OF THE HERITAGE ADVISORY COMMITTEE
★ VICTORIA CITIZEN OF THE YEAR
★ REGIONAL BOARD DIRECTOR
★ INITIATED NEW CHINATOWN PLAN
★ FORMER DIRECTOR—UNITED WAY
★ FORMER DIRECTOR—VICTORIA SYMPHONY SOCIETY
★ MEMBER—CANADIAN GOVERNMENT SPORTS FISHING ADVISORY BOARD
★ WORKING FOR DOWNTOWN REVITALIZATION

He Cares About The Future of Victoria

X | **WRIGHT, Robert H.**

For information or a ride to the polls please phone 595-0185.
Inserted by Wright for Alderman Committee

11-10

HURRY! SALE ENDS WED., NOV. 14th
ALL PHONE ENQUIRIES RECEIVED UP TO 9 P.M. NOV. 14 WILL QUALIFY FOR THIS SPECIAL OFFER.

INSIDE STORM WINDOW SALE

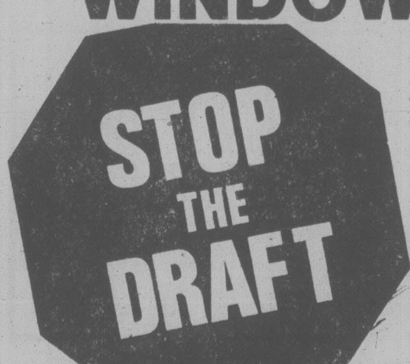

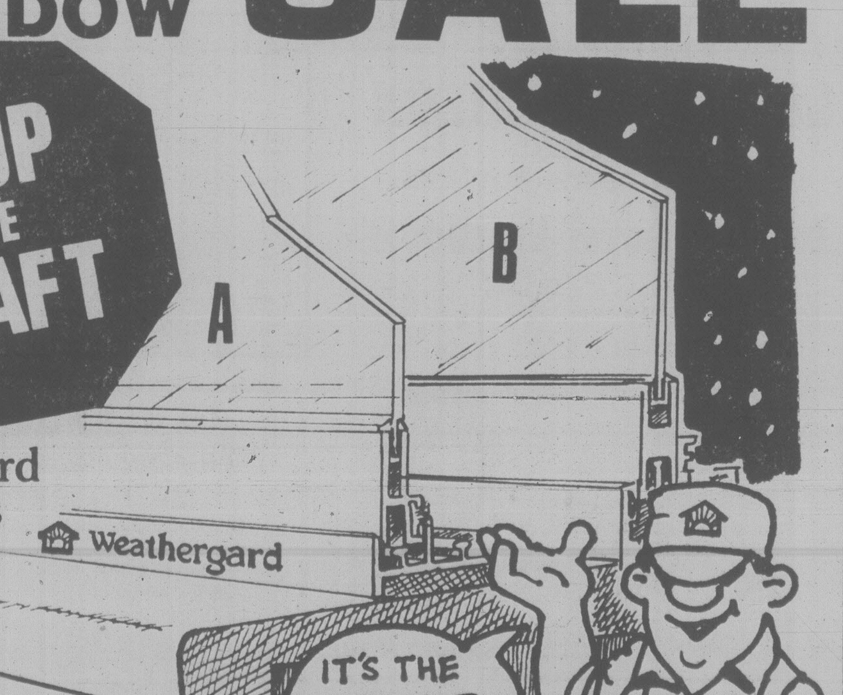

Weathergard Windows
Inside Sliding Insulating Windows

B.C. Hydro "Do-it-now" Loans. Homeowners qualify for low cost loans converting their windows to insulating windows of up to $500. We can arrange it for you.

Before you let someone talk you into replacing your windows with double-glazed thermal units — Read this:

You have half your insulating windows already. The other half are Weathergard Inside Sliding Windows.
By adding these to your existing windows you'll have double insulating windows for a lot less than you'd have to pay for double-glazed thermal units.

And these do it better . . . the Weathergard Inside Sliding Window fits inside from your existing window and requires no costly alterations to your present windows.

It's the dead air space that insulates. You can see by the above illustration that by installing "Weathergard" A on the inside of your existing window B you've created the insulating air space that reduces heat loss by 50%. You can sit by your window without the drafts.

Call now for an in-the-home estimate without obligation
652-4411

Weathergard Shop
2145 Keating X Rd.
Conserving Energy for a better future.

Branches in Victoria — 652-4411
Nanaimo — 753-8611
Duncan — 748-9642
Port Alberni — 724-3218

11-3

SALT passes Senate committee

WASHINGTON (AP) — The U.S. Senate foreign relations committee, in a major foreign policy victory for President Carter, voted 9 to 6 Friday to recommend that the Senate ratify the second U.S.-Soviet strategic arms limitation treaty.

The vote ended the committee's four months of intense examination of SALT II and set the stage for a Senate debate that is certain to be both long and divisive.

Senate Democratic Leader Robert Byrd of West Virginia said he hopes to bring the treaty to a Senate vote this year, but treaty opponents said they hope to prolong the debate into the 1980 U.S. presidential election year.

A two-thirds majority of the Senate is required for ratification, or 67 votes if all 100 senators are present.

Senate Republic Leader Howard Baker of Tennessee said the margin of the committee vote indicates the Senate "probably will insist on amendments" to the treaty, and that the absence of such amendments "will defeat it."

Senator Frank Church (Dem. Idaho), the committee chairman, said Byrd's plan is to bring the treaty up for Senate debate only when "its prospects for ratification are bright."

Before the vote, senators on both sides of the issue restated why they believe SALT II should be either ratified as it stands or defeated unless sweeping changes are made.

Church called the treaty one of the most important U.S. foreign policy commitments since the NATO treaty in 1949, and said it should be ratified because it keeps the arms control process alive.

Church said he had come to the conclusion that neither Carter nor Soviet President Leonid Brezhnev are the most powerful men in the world because "they only possess a button neither dares push except in the act of committing national suicide."

He added: "We are like two gladiators locked in some sort of death dance. Finding a way to separate them is going to be difficult and will take time. This treaty gives us more time."

But Baker, a candidate for the 1980 Republican presidential nomination, said he cannot support the treaty because he believes it is "unequal and unfair."

"I think we got out-traded," Baker said.

Senator Richard Stone (Dem. Fla.) said the treaty should not be ratified because it does not result in significant arms reductions, and "results in a strategic imbalance that will favor the Soviet Union."

The committee vote came after 30 public hearings and 11 secret sessions over a four-month period starting last July 9. More than 100 witnesses testified.

The treaty itself sets ceilings on the numbers of long-range missiles and bombers of the two superpowers through 1985. It also would require that by the end of 1981 the Russians destroy some aging missiles and that the United States destroy some B-52 bombers. Other provisions of the text outline development of new weapons systems.

On Sat. Nov. 17, Elect
Gretchen BREWIN
For Election Day Information Call 383-7787 or 381-5502
Inserted by Committee to Elect Gretchen Brewin

Relatives win suit for emotional distress

BOSTON (UPI) — Survivors have the right to seek legal damages from persons they believe intentionally inflicted emotional distress on relatives who die, the Massachusetts Supreme Court has ruled.

In a unanimous decision written by Chief Justice Edward Hennessey, the high court said a complaint of emotional distress "survives the death of the injured party."

The court's ruling came in a case involving Marie K. Harrison, who claims her late husband, Herman, suffered emotional distress at the hands of his employer, the Loyal Protective Life Insurance Co., and two officers of the firm.

She accused one officer, who had been aware of her husband's terminal cancer, of threatening in September 1977 to bar him from ever returning to work at Loyal if he filed for physical disability benefits.

"This led to a deterioration of his physical condition and his ultimate death on Nov. 13, 1977, of cancer," the court said in summarizing her complaint.

A lower court judge dismissed Mrs. Harrison's complaint, but the Supreme Court's decision Thursday reversed that ruling.

Previous court decisions and existing law have allowed relatives and administrators of estates to file lawsuits seeking financial compensation on behalf of persons who died after suffering physical harm, the court said.

But prior interpretations of law had barred lawsuits seeking compensation for emotional distress suffered by a person who had died. The courts had held that emotional distress should be considered a matter involving only the person accused of inflicting distress and his victim.

"In light of the modern judicial attitude toward redressing emotional injury, it is time to re-examine this flexibly drawn statute to see if it might appropriately be applied to the ... intentional infliction of emotional distress," the court said.

Re-Elect
HOWARD STURROCK
SAANICH ALDERMAN
The only member of the Saanich Council to be given an A (Excellent) rating in a column written by Barbara McLintock in the Victoria Times.
11-10

S&H DATSUN CENTRE

NOTICE

Our Sales Department
WILL BE OPEN ON
MONDAY
NOVEMBER 12th
9 A.M. — 6 P.M.

S&H DATSUN CENTRE
Fort and Foul Bay 592-2471
800 Block Yates Street 381-5222
dealer licence number 5059
11-10

Last year Ocean Park Place ...
This year CAMEO DEVELOPMENTS LTD.
Proudly Presents:

WESBROOK

THE HOME YOU THOUGHT YOU COULDN'T AFFORD

50 EXCITING SINGLE FAMILY HOMES
OVER 26 SOLD IN THE FIRST TWO WEEKS.
COME SEE WHY WE ARE GREATER VICTORIA'S BEST HOME VALUE!

PRICED FROM $56,900.00
"below MARKET MORTGAGES AT 13¼%"

AS LITTLE AS $2845.00 DOWN

These homes are built to demanding specifications by qualified tradesmen. We invite you to visit us now and see how they are built. Watch for these features:

- vaulted ceilings
- thermo windows
- double masonry fireplaces
- citation cabinets
- quality carpets
- concrete driveway with carport
- bay windows
- large lots
- 5 year B.C. home warranty

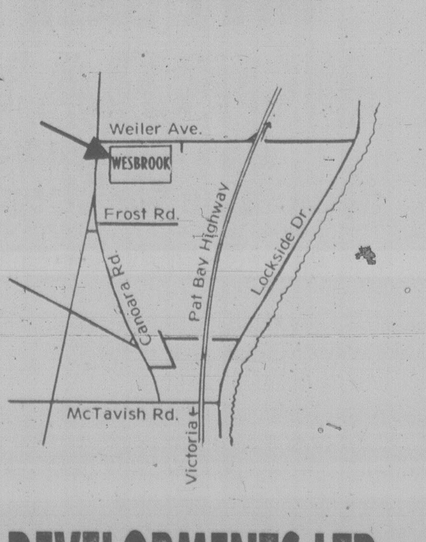

OPEN DAILY BY BUILDER

CAMEO DEVELOPMENTS LTD.
WEILER & CANORA RD. — SIDNEY
PH: 656-7712
10-27

Western FOOD
OPEN 9-9 WEEKDAYS · SATURDAY 9-6 SUNDAYS
772 GOLDSTREAM AVE., LANGFORD IN THE WESTBROOKE SHOPPING CENTRE
Prices Effective Nov. 11, 12, 13 · We reserve the right to limit quantities.
OPEN REMEMBRANCE DAY 9-6
FOOD SPECIALS
PACIFIC MILK Tall tins 2/79¢
SNOCAP FROZEN FRENCH FRIES 2 lb. pkg. 3/89¢
SNOCAP FROZEN HASH BROWN 2 lb. pkg. 3/89¢
LUMBERJACK SYRUP 1 litre Bottle 1.49
SUGARIPE NATURAL SEEDLESS RAISINS 2 lb. pkg. 2.49
SUGARIPE GOLDEN SEEDLESS RAISINS lb. pkg. 1.29
SUNBRITE BLEACH 128 oz. jug 99¢
INSTANT CUP-O NOODLES 2½ oz. ea. 59¢
CLOVERLEAF CHUNK LIGHT TUNA 6½ oz. tin 69¢
FRESH REGULAR GROUND BEEF lb. 89¢ Limit 5 pkg. per customer
FRESH CHICKEN SEGMENTS
WINGS lb. 79¢
NECK & BACK lb. 29¢
BREAST lb. 1.19
LEGS lb. 1.19
LARGE, JUICY ORANGES 4-lbs. 1.00
TENDER CELERY lb. 19¢
NO. 1 MEDIUM ONIONS 2-lb. 1.19
CHRISTIE COOKIES pkg. Oreo Chip Ahoy 1.29
11-10

LSD use on rise in west coast U.S.

New York Times

BERKELEY, CALIF. — The use of LSD is rising again in northern California, where it first gained notoriety in the 1960s, according to law enforcement officials and public health authorities familiar with the illicit drug culture here.

Use of the powerful hallucinogen, which is said to produce profound visions in some and psychotic reactions in others, is "definitely on the upswing," said Daniel Addario, special agent in charge of the northern California office of the Federal Drug Enforcement Administration in San Francisco.

LSD confiscations by law enforcement agencies, one measure of availability, have increased almost 1,500 percent in two years, Addario said. Agents of the agency have seized 750,000 doses of the drug, valued at $2.25 million, so far this year in northern California alone, compared with 51,000 doses, valued at $153,000, seized throughout California by all local, state and federal agents in 1977, he said.

Addario said that "experienced producers," many of whom spent the early 1970s in prison for making the drug, have been released in the last few years and have apparently resumed manufacturing lysergic acid diethylamide, commonly known as "acid." The drug agency arrested a "top LSD chemist" in Marin County here last January who was apprehended a decade ago for identical activities, he said.

He added that the resurgence in LSD use and manufacture appeared to be a West Coast phenomenon centered in the San Francisco Bay area, drug agency officials elsewhere having noticed no change in the small but steady LSD traffic in their jurisdictions. However, the drug agency is concerned about a possible repetition of the phenomenon of a decade ago, when LSD use spread around the country from a base in California, he said.

Increased LSD use by three groups has contributed to the drug's renewed popularity, according to Dr. David Smith, medical director of the Haight-Ashbury Free Clinic in San Francisco. The groups are non-whites who generally did not take part in the LSD fad of the 1960s; teen-agers who apparently view LSD experimentation as "a rite of passage into adulthood;" and experienced users who had not taken so-called "acid trips" in several years but who have begun using the drug again "for old times sake."

Adverse reactions to LSD are a "decreasing problem," according to Dr. Steven Allen, supervisor of the Berkeley Health Department's alcohol and drug unit. He said that a recent survey of local hospital emergency room admissions showed an average of 21 LSD-related cases in 1977, the most recent year for which figures are available, compared with an average of 42 such admissions in 1974.

Smaller doses also appear to be a factor in the decreasing frequency of adverse reactions, according to Dr. Eugene Schoenfeld, whose syndicated newspaper column, Dr. Hip, often deals with drug issues. Schoenfeld said that typical street doses now average 80 to 100 micrograms compared with 200 to 500 micrograms a decade ago.

Smith said that LSD could precipitate psychotic episodes but that adverse reactions today usually involved what he called "polydrug abuse," particularly among teen-agers who simultaneously use LSD, alcohol and PCP, a hallucinogenic tranquilizer commonly known as "angel dust."

Blast kills ex-con

RICHMOND HEIGHTS, Mo. (AP) — John Paul Spica, a convicted murderer once mentioned as a possible link in the 1968 assassination of Dr. Martin Luther King Jr., was killed by a bomb explosion Thursday when he started his car, authorities said.

"I saw the guy (Spica) hanging out of the car," said Wellston patrolman Nick Sturghill, one of the first people on the scene.

"He stayed alive for several minutes and was mumbling. I tried to help but there was nothing I could do."

Both of Spica's legs were blown off in the blast, police said.

Neighbors said Spica, 42, lived quietly with his girlfriend. But police said he was known to have been a recent associate of a reputed St. Louis gangland boss.

Re-Elect MEL COUVELIER
"A Mayor Who Works"
FOR SAANICH
Inserted by Saanich Citizens for Couvelier.
11-8

Carpet of the Month
Armstrong
FOX HUNT
Give your special room that rustic, back-to-nature look this fall. Our Carpet of the Month, Fox Hunt, by Armstrong, can do just that. This rugged natural is a long wearing carpet that is easy to care for and will retain its good looks for years to come.
Fox Hunt comes in a complete range of six rustic earth-tone colourations with a slight berber effect to enhance that special room of yours.
Come in today and see Fox Hunt, the Armstrong "Carpet of the Month" selection.
Armstrong carpet studio
Now only $16.95 sq. yd.
See it today.
PARKER, JOHNSTON LTD.
1855 Blanshard Street
Phone 382-9181
11-10

THE QUALIFIED CANDIDATE
MURRAY GLAZIER
has the training, experience and dedication for strong, intelligent leadership.
A SOLID RECORD OF COMMUNITY SERVICE
- Salvation Army Capital Campaign Chairman
- United Way Chairman
- New Library Building Chairman
- McPherson Theatre Foundation Board
- Boys and Girls Club Board
- Rotary Club Community Projects Chairman
- Save the Marguerite Committee
- Assoc. of B.C. Professional Engineers
A SOLID RECORD OF LEADERSHIP
- 5 years on Council and Regional Board
- 3 years as Council Finance Chairman
- Chairman Capital Regional Board
- Vice-President Vancouver Island Association of Municipalities
- Executive, Union of B.C. Municipalities
- 5 years on Regional Hospital Board
- Director C.M.H.C. National Board
Please Support
MURRAY GLAZIER FOR MAYOR
Sponsored by the Committee to Elect Murray Glazier

The COAT SALE! At The Longhouse
40% OFF

LADIES' SHEEPSKIN JACKETS, designed in Montreal, these all sheepskin and duffle jackets provide warmth and exquisite beauty, the ideal winter garment for the fashion conscious woman. A good selection of Sheepskin vests as well.
20% OFF

HUDSON'S BAY POINT BLANKET COATS. These are the original Hudson's Bay Coats now available at tremendous savings while quantities last. Choose from several men's and ladies' styles, assorted colours.
ALSO at 40% OFF ICELANDIC TOUQUE AND SCARF SETS
These are the perfect gift for early Christmas shoppers. Tremendous savings and superb quality.
Reg. 34.95 SPECIAL 19.95
The Longhouse
907 GOVERNMENT ST. 388-7323
ALL MAJOR CREDIT CARDS ACCEPTED
N · Inner Harbour · Government St. · Empress Hotel · Humboldt · Courtney · Harbour Square Mall · Broughton · Fort St.
Open 9:30 'til 6 Mon.-Sat. Open 'til 9 Fri. Nights.

Cadet squadron gets own plane

Cadets of Victoria's 89 Royal Canadian Air Cadet Squadron and Colwood's 848 squadron now have an aircraft of their own.

Provided by the charities committee of 800 Pacific Wing Royal Canadian Air Force Association, the plane is a Piper Tri Pacer four-place with a tricycle undercarriage and a cruising speed of 125 miles per hour.

Purchased for $8,500, the plane has been completely repainted with volunteer help from the cadets and their officers. The 800 Pacific Wing emblem now complements the blue and white color scheme.

The plane will be used for familiarization flying by the cadets and will allow cadets with their pilot's wings to build up flying time.

FASHIONABLE RENTALS

Vancouver Island's Largest Stock of Formal Wear Rentals

1328 Douglas Street

384-5311

DORMANS

Also in Sidney and Courtenay

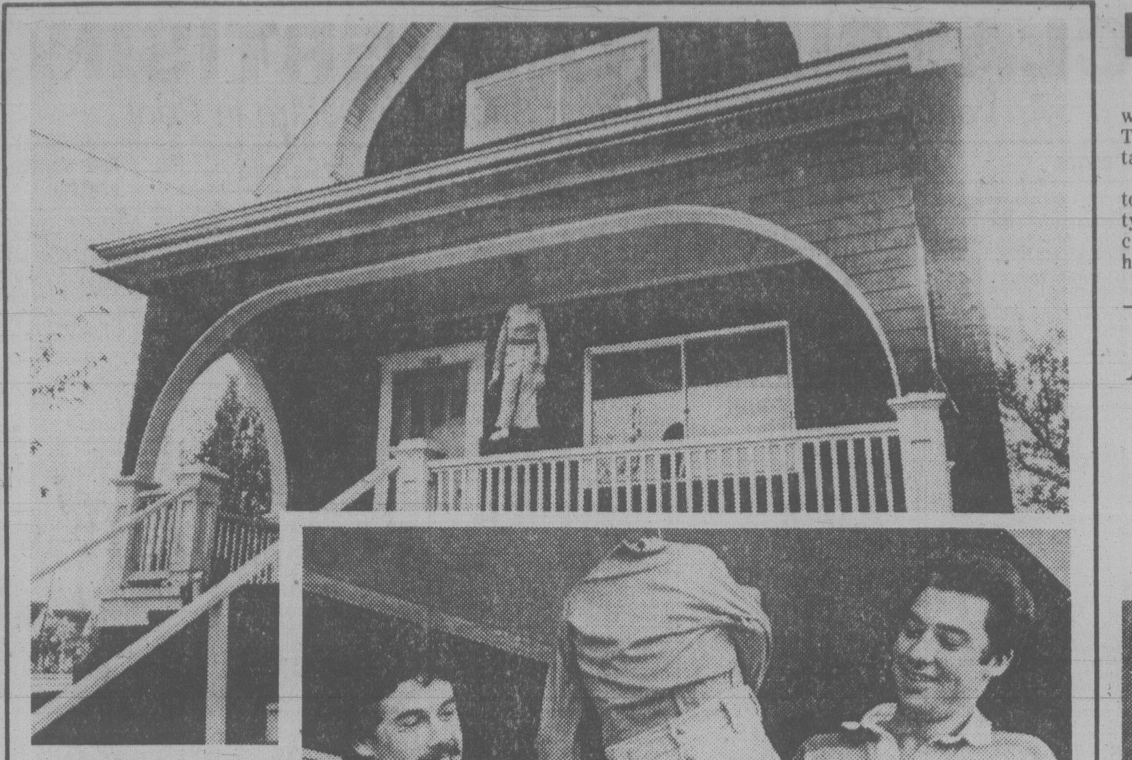

PORCH PRANK by Rob Hearn and Chris Pinkard brought lots of screeching brakes and double takes from motorists and passers-by on street outside 1655 Pembroke. What appears to be headless hanging victim turns out to be nothing more than an old dummy dressed in cast-off clothing. Hearn says howdy while fellow jokester Pinckard admires creation.

Bill Halkett photo

Heart attack fatal

A 40-year-old man, who was rushed to hospital Thursday after a heart attack, died later.

Daniel Richard Ellis was to have gone on trial in county court the same day accused of causing bodily harm to Philip Fillion by intending to wound, maim or disfigure him in Ganges May 19.

After waiting for an hour at the Law Courts, a jury panel of 57 persons was sent home when it was learned Ellis had been taken to Royal Jubilee Hospital.

Engagements, Weddings and Anniversaries

♥♥♥

Engagements

Martynuk — King

Mr. and Mrs. Charles Martynuk of Osoyoos, British Columbia are pleased to announce the forthcoming marriage of their daughter, Evelyn Janes, to Mr. Lee Ferguson King, son of Mr. and Mrs. Peter King of Victoria.

The wedding will take place Saturday, December First at Seven O'clock p.m., the Church of Saint Mary The Virgin, Oak Bay.

♥♥♥

Birkett — Fry

Mr. and Mrs. Roy M. Birkett, Victoria are pleased to announce the engagement of their only daughter, Marlla Lynn, to Mark Steven, Victoria, son of Mr. and Mrs. Ron Fry, Victoria.

Wedding will take place December 1, 1979, 7 p.m. at Christ Church Cathedral, Vancouver Street.

♥♥♥

Allen — Gold

Douglas A. Gold and Deborah Allen wish to announce their engagement.

The wedding will take place December 28th, 1979 at Victoria Truth Centre at 7 p.m.

♥♥♥

Savory — White

Mr. and Mrs. James Savory, Victoria, B.C. are pleased to announce the forthcoming marriage of their only daughter, Patricia to Mr. Robert White, son of Mrs. Mabel White, Victoria and the late Mr. J.S. White.

The wedding will take place Saturday, November 24, 1979 at 7 p.m. at Garden City United Church, Carey Road, Victoria. Reverend Ronald Johnstone officiating.

♥♥♥

Weddings

Chabot — Blyth

Emmanuel Baptist Church was the scene of a lovely fall wedding on Saturday, September 15, 1979, when Tammy Cathryn, younger daughter of Mr. Gerald S. Blyth and the late Mrs. Elizabeth Blyth, became the bride of Allan Bruce, youngest son of Mr. and Mrs. James R. Chabot. Dr. Lloyd Pierce officiated at the double ring ceremony. Escorted to the altar on the arm of her father the bride looked radiant in her elegant wedding gown of sheer silk over taffeta. The fitted bodice of chantilly lace was fashioned with a high-necked sheer yoke embroidered with pearls. The softly draped skirt swept back from the waist en traine. A finger tip length veil of silk illusion bordered with matching lace; misted from a lace headpiece starred with pearls. She carried a cascading bouquet of wine-coloured sweetheart roses and white carnations with some fern and a sprinkling of baby's breath, which set her dress off nicely. For her jewelry she wore a pearl necklace, set in a gold swirl design, which was a gift from the groom. The bride's maid of honour, Miss Janice Barker, wore a floor length peasant style tiered gown in a flattering shade of burgundy-wine. Her bridesmaid Miss Barbara Thomas and Junior Bridesmaid Heather Gilmore wore off the shoulder gowns, one in dusty rose the other in a shimmery pink. The two attendants had bouquets of burgundy sweetheart roses, and pink carnations with a touch of baby's breath. They had combs of the same flowers in their hair. The junior bridesmaid carried a bouquet of pink carnations, delicately trimmed with lace which matched her dress nicely. She wore a headband of pink carnations in her hair trimmed with baby's breath.

The groom was handsomely attired in a soft grey tuxedo with a yellow rosebud in his lapel. The best man, also attired the same as the groom, was Mr. Keith Ecrett, a long time friend of the groom from Invermere, B.C. The groom's ushers were his brothers Rob and Mark Chabot.

A reception and dance followed at the Oak Bay Beach Hotel where a lovely buffet dinner was enjoyed.

Tammy and Allan chose "I Can't Help Falling In Love With You" and "We've Only Just Begun", for their waltzes. Mr. Bill Gilmore, a long time family friend proposed the toast to the bride, after which the groom made a lovely speech thanking the bride's father for the gift of his daughter.

A congratulatory telegram was received from the Captain and Crew of the Princess Mary Restaurant Vessel where the couple were both employed when they met.

The couple spent their honeymoon driving through Oregon, Seattle and Vancouver. The happy young couple are now residing in Victoria.

Tammy and Allan would like to thank their families and friends for sharing in the happiness of their special day.

♥♥♥

Anniversaries

Gray — 50th

Friends and relatives gathered at a reception and dinner in the Memorial Room of the Royal Canadian Legion, on the occasion of the Golden Wedding Anniversary of Mr. and Mrs. J.L. Gray, 2395 Lovell Avenue, Sidney.

Florence and Lowell were married in Vancouver, October 26th, 1929. After many years in Calgary they retired to Sidney in 1968.

Relatives and friends attended from Edmonton, Calgary and Vancouver.

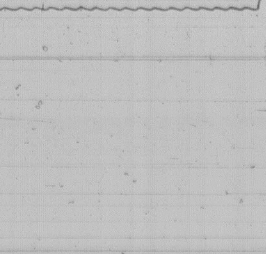

♥♥♥

Rates for publication of Wedding, Engagements and Anniversary notices with or without pictures, available on request from the Advertising Department (Special forms to assist you in writing copy also available). Copy for weekend editions should be in the Victoria Press office no later than 5 p.m. the Wednesday prior to publication date.

BUSINESS OFFICE OPEN
8 a.m. to 5:30 p.m., Monday to Friday
(Closed Saturday and Sunday)

GIGANTIC ART SALE

NEW STOCK — NEW SUBJECTS — BEST QUALITY EVER!

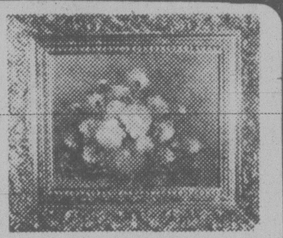

- SATURDAY, NOV. 10th. 11 a.m.-5:30 p.m.
- SUNDAY, NOV. 11th. 1-5:30 p.m.

BUY ONE OIL PAINTING ... GET 2nd ONE (Same size and price) FOR .... 1/2 PRICE

8x10" size Now only $2-$12 · 16x20" size Now only $10-$29 · 20x24" size Now only $15-$39 · 24x36" size Now only $20-$59

CHARGEX VISA

RED LION MOTOR INN
3366 Douglas Street, Victoria
ZAN ART GALLERY
"Mark of Excellence & Quality

master charge

Heroism recalled with pride

OTTAWA (CP) — Canadians "remember with pride" the heroism of those who died in three major wars this century, Veterans Affairs Minister Allan McKinnon said today.

He said in a Remembrance Day message in the Commons that Canadians living today must "dedicate ourselves to the service of our country."

He was giving the minister's annual message today because Remembrance Day falls on Sunday this year when the Commons is not sitting. Canadians traditionally remember their war dead on the 11th hour of the 11th day of the 11th month of the year.

Leonard Hopkins, Liberal MP for Renfrew-Nippissing-Pembroke, said more than 100,000 Canadian servicemen died in the First and Second World Wars and the Korean War. Recognizing their contribution to Canada, Canadians should consider every day Remembrance Day, he said.

Stanley Knowles, New Democratic MP for Winnipeg North Centre, said Canadians not only remember their war dead but "we also pledge ourselves to build the kind of world in which it will not happen again."

TOM PRICE

FORMAL WEAR RENTALS
88 STYLES OF RENTAL SUITS
$24.00 — $44.50
Complete
TOM PRICE FORMAL WEAR
Price & Smith

714 VIEW ST. 384-4721

We want to make a point...

The pupil/teacher ratio in Victoria Elementary Schools is 19-1. RIGHT?*

WRONG! Only 22 Classes have 19 or fewer pupils**

414 CLASSES HAVE MORE THAN 19 PUPILS

How many pupils are in YOUR child's class?

Smaller Classes Result in Better Discipline and More Attention to Basics.

SUPPORT CHILDREN and SCHOOLS

In this, the International Year of the Child, be knowledgeable about educational issues. Visit your neighborhood school.

VOTE NOVEMBER 17th For the School Board Candidate of Your Choice.

SPONSORED BY THE TEACHERS OF SOUTH VANCOUVER ISLAND

*The actual pupil to teacher ratio in Greater Victoria Schools is 18.43 to 1
**Grades 1 to 7, and excludes special classes for physically and mentally handicapped.

11-10

CLASSIFIED ADVERTISING

Vancouver Island's Largest Shopping Centre in Print

386-2121
Monday through Friday 8 a.m. to 6 p.m.
Saturday 8 a.m. to 5:30 p.m.

CLASSIFIED ADVERTISING RATES

All rates quoted are for insertion in both the Daily Colonist and Victoria Times.

SPECIAL PRIVATE PARTY WORD RATES
10 word minimum
1 or 2 days
15c per word per day
3 to 5 consecutive days
12c per word per day
6 consecutive days or more
10c per word per day

Real estate, mobile home, rental, clubs, organizations and business advertising does not qualify for these rates.

GENERAL WORD RATES
10 word minimum
1 or 2 days
19.75c per word per day
3 to 5 consecutive days
16.00c per word per day
6 or more consecutive days
13.75c per word per day

SEMI-DISPLAY LOCAL RATES
Any advertisement which varies from 6 pt. regular classified style shall be considered semi-display.
14 agate lines per column inch.
1 or 2 days
71.50c per agate line per day
3 to 5 consecutive days
64.50c per agate line per day
6 or more consecutive days
57.25c per agate line per day

NATIONAL AND OUT OF PROVINCE RATE
Regular Classified 20c per word.
Semi-Display 75c per agate line.
14 agate lines per column inch.

BIRTH NOTICES
Up to 30 words $4.00
Each additional word 15c

DEATH NOTICES, MEMORIAL NOTICES AND CARDS OF THANKS
61.50c per count line per day
3 consecutive days
53.25c per count line per day

PRIVATE BOX NUMBERS
$3.50

Contract rates for local businesses available on request.

DUNCAN OFFICE

Advertising, Circulation, Editorial and General Information.
746-6181.
109 Ingram St. V9L 1N8

TERMS OF PUBLICATION

F.P. Publications (Western) Limited shall not be liable for non-insertion of any advertisement beyond the amount paid for such advertisement.

In the event of error occuring the liability of F.P. Publications (Western) Limited shall not exceed the charge for the space actually occupied by the item in question.

All claims of error in publication shall be made within 12 hours thereafter and if not made shall not be considered. No claim will be allowed for more than one incorrect insertion not for errors not affecting the value of advertisement.

All estimates of cost are approximate. Advertisers will be charged with space actually used.

All advertising copy will be subject to the approval of the Victoria Press, who reserve the right in its sole discretion to classify, reject or insert copy furnished.

All advertisements must comply with the British Columbia Human Rights Act. This act states no advertisement may state or imply a preference, limitation or specification on the basis of an applicant's race, religion, colour, marital status, ancestry, place of origin, age; or sex (unless the matter relates to the maintenance of public decency AND prior approval has been obtained through the Human Rights Branch).

While every endeavor will be made to forward replies to box numbers to the advertiser as soon as possible, we accept no liability in respect of loss or damage alleged to arise through either failure or delay in forwarding such replies, however caused, whether by negligence or otherwise.

NOTICE OF COPYRIGHT

Full complete and sole copyright in any advertisement produced by F.P. Publications (Western) Limited is vested in and belongs to F.P. Publications (Western) Limited, provided, however, that copyright IN THAT PART AND THAT PART ONLY of any such advertisement consisting of illustrations, borders, signatures or similar components which is, or are, supplied to Victoria press by the advertiser in the form of reproduction proofs, veloxs, engravings, etc., and incorporated in said advertisement shall remain in and belong to the advertiser.

CIRCULATION INFORMATION

The Daily Colonist 383-4111
Victoria Times 382-3131

Wherever carrier service is maintained, $4.50 per month.

By mail — Vancouver Island and Gulf Islands, $7.00 per month, $20.00 per 3 months, $40.00 per 6 months, $80.00 per year. Rest of Canada, $8.00 per month, $22.50 per 3 months, $45.00 per 6 months, $90.00 per year.

Outside Canada, $20.00 per month, $240 per year.

BY MAIL
Saturday Times Only
Sunday Colonist Only
Canada 60 cents per copy, $30.00 per year.
Outside Canada, $1.10 per copy, $55.00 per year.

The Daily Colonist Second Class mail registration No. 0516.
Victoria Times Second Class mail registration No. 0625.

ISLAND REPRESENTATIVES
Duncan, Chemainus—
Mr. HILTON HOLT 746-6181
Nanaimo 758-9633
Lake Cowichan 749-6206
Port Alberni—
Mr. Fred Suhr 723-8312

CLASSIFICATION INDEX

VITAL STATISTICS
1 Births
8 Cards of Thanks
308 Cards of Thanks
305 Deaths and Funerals
312 Florists
310 Funeral Directors
309 In Memoriams
313 Miscellaneous
311 Monuments

NOTICES
14 Announcements
16 Catering, Banquets and Reception Rooms
15 Coming Events and Meetings
20 Lost and Found
18 Places to Visit
17 Restaurants

EMPLOYMENT
28 Employment Service
21 Help Wanted — General
22 Office Help
26 Part Time — Temporary Help
24 Sales Persons and Agents
30 Situations Wanted
23 Skilled Trades
25 Teachers

BUSINESS SERVICES
36 Services Directory

PERSONAL SERVICES
33 Bands, Musicians and Orchestras
40 Business Personals
43 Dancing
42 Education
41 Legal Services
71 Music Teachers
39 Personals
34 Pre-Recorded Music
32 Trade Schools
38 Travel

MERCHANDISING
83 Aircraft
117 Antiques and Arts
78 Bicycles
80 Boats and Marine
65 Building Supplies
93 Cameras, Supplies and Photo Finishing
127 Chicks, Poultry, hatching Eggs, Supplies
101 Children's Miscellaneous
116 Coins and Stamps
135 Farm Implements
60 Fuel
97 Furniture
105 Garage Sales
120 Garden Supplies
99 Groceries, Meats and Produce
130 Heavy Equipment and Machinery
128 Livestock, Supplies and Events
100 Miscellaneous for Sale
103 Miscellaneous Wanted
109 Miscellaneous to Rent
77 Motorcycles
70 Musical Instruments
125 Pets and Supplies
96 Ranges, Stoves and Furnaces
92 Sporting Goods
81 Sailboats
115 Swaps
63 Timber
98 TV, Stereo, Radio Sales and Service
112 Wanted to Rent, Miscellaneous

AUTOMOTIVE
155 Automobile Financing and Insurance
164 Auto Body and Painting
168 Campers, Trailers and Motor Homes
166 Cars and Trucks Wanted
150 Cars for Sale
148 Lease Vehicles
149 New Car Directory
160 Parts, Accessories and Service
151 Sports, Import Cars
158 Tires
154 Trucks, Buses and Vans
156 U-Drive and Auto Washing

ACCOMMODATION
185 Convalescent and Rest Homes
175 Hotels
178 Summer Homes, Cottages and Resorts
181 Tourist Accommodation

RENTAL
201 Apartments to Rent, Furnished
200 Apartments to Rent, Unfurnished
203 Apartments Wanted
206 Duplexes to Rent
207 Duplexes Wanted to Rent
202 Furniture to Rent
215 Halls, Warehouses, Stores and Offices to Rent
197 Housekeeping Rooms to Rent
199 Housekeeping Rooms Wanted
211 Houses to Rent, Furnished
210 Houses to Rent, Unfurnished
212 Houses Wanted to Rent
190 Room and Board
191 Room and Board Wanted
193 Rooms to Rent
194 Rooms Wanted
204 Shared Accommodations

FINANCIAL
155 Automobile Financing and Insurance
233 Mortgage Loans and Insurance
234 Mortgages for Sale
230 Personal Loans and Insurance
235 Wanted to Borrow

REAL ESTATE
280 Acreage for Sale and Wanted
240 Business Opportunities
241 Business Opportunities Wanted
247 Commercial or Industrial Properties
258 Condominiums
253 Country Homes and Properties
270 Exchange Real Estate
290 Farms for Sale and Wanted
263 Garages for Sale, Rent, Wanted
293 Gulf Island Properties
250 Houses for Sale
265 Houses Wanted to Buy
295 Listings Cancelled
268 Listings Wanted
271 Lots for Sale
294 Mainland and Out-of-Province Properties
169 Mobile Homes and Parks
273 Property for Sale
274 Property Wanted
244 Revenue Property
245 Revenue Properties Wanted
259 Townhouses
285 Up-Island Properties
256 Waterfront Properties

1 BIRTHS

BOHAKER — Born to Andres and Pat on October 23, 1979 at Victoria General Hospital, a boy, Geoffrey Andreas. Special thanks to Dr. Ian Gibson.

COOK — Born to Walter and Gail, a girl, Wendy Leigh Nicole, 7 lbs., 8½ ozs., on November 2nd. A sister for Kim and Brandi. —Thanks to Drs. Purdon and Jurik, and maternity and nursery staff.

DULLER — Born to Charmaine and Barry Duller, a beautiful baby girl, Lynsay Brooke, 7 lb. 2 oz., in Toronto on Oct. 19, 1979. The proud grandparents are Kae and Jack Duller and Beverley and Ken King.

MACKIE — Born to Drs. Bill and Margaret (nee Smith) on November 5, 1979, an 8 lb., 15 oz. son, Andrew Gordon. —Thanks to Drs. Conley, Colwill, and Spacey, and to Jubilee maternity staff.

McGUIRE — Born to Andrew and Lorna (nee Milne) a boy, Paul Edward, 10 lbs., 15½ ozs. on Nov. 2, 1979. A brother for Melissa. Proud grand parents are Mr. and Mrs. J. Milne and Mr. and Mrs. A. McGuire, all of Victoria. —Many thanks to Dr. B. A. Loucks and wonderful mat. staff of the Royal Jubilee (Insured).

ORTON — Born to Wayne and Debby on November 4, 1979, a boy, Bradley Aaron, 9 lbs., 4 ozs. A brother and playmate for sister Cori. —Thanks to Drs. Heffernan, Stratton, Cox and wonderful maternity staff at Victoria General Hospital (Insured).

RICHARDS—In this the year of the child we welcome with love the arrival of our daughter Sarah Michelle born October 31, 1979 in Duncan, B.C. Proud parents Dan and Colleen (nee Pimlott) happy grandparents Norm and Joan Richards, Victoria and Norm and Ruth Pimlott, 151 Bay Street, Ottawa. Special thanks to Dr. and Mrs. Bruce Boan. Insured.

RUSCONI — To Stefano and Joy (nee Butterfield) a son, Marco Alessandro Lorenzo, on September 17, in Florence, Italy. Proud grandparents Signor and Signora Fausto Rusconi, Florence, Italy. Lt. Commander and Mrs. James Butterfield, Victoria, B.C.

SHAWCROSS — Bob and Marilyn are proud to announce the birth of their second son, Brian Craig, on October 15, 1979, Royal Victoria Hospital, Barrie, Ontario, 8:26 AM, weighing 7lbs. 11½oz. A brother for Michael.

SWAN — To Andrea and Andy, a son, Colin David, on Oct. 26, 1979, at the Royal Jubilee Hospital. A brother for Jennifer. Special thanks to Dr. Ross McKay maternity staff and Gram.

VanBUSKIRK — Born to Jay and Donna (nee Lawrence) on October 28, 1979 a beautiful son, Jason Michael. First grandchild for Mr. and Mrs. Lawrence of North Vancouver and Mr. and Mrs. Eichhorn of Sidney. First grandson for Mrs. VanBuskirk of Victoria. Thanks to Dr. Conley and staff at Royal Jubilee. (Insured).

WEBB - Born to Doug and Judy (nee Martens) a boy, Matthew Douglas, 8 lbs. 15 ozs. on October 10th at the Golden Hospital. Proud grandparents are Mr. and Mrs. Norman Webb of Golden, B.C. and Mr. and Mrs. Jack Martens of Victoria, B.C.

14 ANNOUNCEMENTS

XMAS GIFT YOU MAKE
"A corsage? Table flower for decoration?"
The joy of creation and pleasure of gift making. Why not start now! Making 10 different flowers.
"The Art of Artificial Handmade Flower
FEE $30
Start November 14, Wednesday
4420 Torrington Rd.
477-7054 for registration

MARY JO EWING, A MASTER coordinator for Shaklee Corporation, will be in Victoria, Tuesday November 13, 7:30pm, Red Lion Motor Inn; to speak about our very high quality products, and to show people how they can make a success of their lives as she has. Refreshments served, everyone welcome. 385-3615 mornings.

MY WIFE, GERTIE AND MYself Joseph Haegert, have lived in the Fernwood District for fortysix years and have brought up four children. We are voting for Murray Glazier because we truly believe that he is by far the best. If you have lived in Victoria, and love Victoria, we hope you will vote for Murray Glazier.

COLLECTOR CAR SHOW, AUCtion, and Flea Market, November 23 and 24 Showmart Building, P.N.E. Grounds. For consignment information and flea market reservations telephone 733-5636 or write Auction Canada Ltd., 3264 West 7th, Vancouver, V6K2A2

FREE DRAW
For a Padi Scuba Course starting November 26th come to Duncan Scuba Sea Ltd. 5795 Duncan St. 748-3931. See Maurice and Susan for more information.

BELLYDANCING
with "ZAINAH"
beginners to advanced
at DANCE VILLAGE
Call 385-2414

PORTRAITS
FOR CHRISTMAS
By T. Andriessen Booth, in pencil, charcoal, pastel, oil. 598-1358

CHRISTMAS PORTRAITS
Quality portraits from photos or sittings in pencil, charcoal, pastel, acrylic, or oil. Andres Bohaker. 595-0906

FUN FOLK DANCING FOR KIDS
7-12 yrs. Monday Evenings
at DANCE VILLAGE 385-2414

HOBBIESTS WANTED TO DISplay and demonstrate their unusual hobbies April 1980 Hobby Show. 383-6274.

15 COMING EVENTS AND MEETINGS

Gorge Soccer BINGO
EVERY MONDAY
ST. JOSEPH'S HALL
745 W. BURNSIDE
FIVE EARLY BIRD GAMES 7 P.M.
Good Neighbour Games
1nd Bonus Games
NO GAME UNDER $20
Plus Min. Jackpot $100
5 Extra Games
SMOKE EATERS INSTALLED

Ukrainian Canadian Cultural Society
CASINO NIGHTS
Wheel of fortune, Blackjack tables, Ukrainian food. November 16 and 17. For advance tickets and information: 477-9880 or 477-0204.

15 COMING EVENTS AND MEETINGS

ATHLETICS BINGO
WEDNESDAY
GARTH HOMER
Achievement Centre
813 Darwin.
Entrance off Vernon Ave.
No Game Less Than
$25
10th GAME
$100
20th GAME
$200
OVER $1200
In Prizes Last Week
Early Birds 6:45 pm
No. 930 Douglas Bus stops at rear entrance on Vernon Ave. Extra parking in Saanich municipal parking lot one block away.

HORNET FOOTBALL BINGO
Saturday Nov. 10
OAP Hall
1600 Government St
Early Bird 6:30pm
Reg. Games 7pm
5 Extra Games

OAK BAY MINOR SPORTS BINGO
EVERY MONDAY
Early Bird 7 p.m.
Regular and extra games
SENIOR CITIZEN HALL
1442 MONTEREY

Spectrum Community School
957 West Burnside
GIANT BINGO
Thurs Nov 29th 7pm
10th Game $100, 20th Game $200
Early Bird & Extra Games
FREE BUS TO TOWN

ALL CANDIDATES Meeting
Esquimalt Recreation Centre
527 Fraser Street
Monday, November 12
7:30 P.M.
Sponsored By
The Esquimalt Lions Club
Your Chance to Meet
Your Prospective Alderman
INSERTED BY
Esquimalt Lions Club

ESQUIMALT LEGION BINGO
622 Admirals Rd.
Cancelled November 11

UNITED NATIVE NATIONS BINGO
EVERY MON. NIGHT
ESQUIMALT LEGION
EARLY BIRDS 6:45 PM.
Free taxi into town after extra games. Everyone welcome.

VANCOUVER ISLAND CAGE BIRD SOCIETY
ANNUAL SHOW
Saturday and Sunday
Nov 10th & 11th
GARTH HOMER CENTRE
813 Darwin Ave.
Open to the public
Sat 2-6pm, Sun 9am-4pm
INFORMATION 477-9982

PENINSULA SINGLES' CLUB
Dance at McMorran's Seaview room, 5110 Cordova Bay Road, Friday, November 16th, 9-1. Dress informal, floor show. All single, divorced, separated or widowed persons welcome. Tickets at Hillside Mall, for information and reservations call 479-7195.

PENINSULA SINGLES CLUB
Invites all single, divorced, widowed or seperated persons to their Sunday night coffee and dancing social. November 11th from 7:30-10pm at New Dimension studios, 755 Yates St. Free disco lessons at 7:30 sharp. For information call 652-1855

SWAPPE & SHOPPE
521 CRAIGFLOWER RD
CLOSED
NOV. 11/79

FLEA MARKET
Sanscha Hall - Sidney.
Pat Bay Hwy and Beacon Ave.
Every Sunday commencing October 7, 9am-4pm. Items new & used - old & modern. Interest for all. Snack Bar. Admission: 25¢. Reservations: 656-3082.

ASTROLOGY
Dr. Zipporah Dobyns, a practising astrologer for 25 years. She will give a talk on astrology and family harmony. Tuesday November 13th, 7:30pm. Admission $3. Victoria Public Library, McClung Branch, 3950 Cedar Hill Rd.

MARION SAWYERS
Christmas Workshop
Lots of Christmas sewing ideas. Thurs. Nov 15, 7PM. Register now. Sawyer Sewing Centre, 388-6228

FIRESIDE TEA
Mince tarts and Christmas pastries. The Old Country Tea Garden "The Gazebo", 5460 Old West Saanich Rd. Wednesday through Sunday. 479-7787.

SINGLES SCENE CLUB HOLIday Dance tonight. Open to the public. Ticket available at Hillside Mall Ticket Office or from any member. Sorry no sales at the door. For information 382-9288, 386-7706, 479-6050.

GRACE MACINNIS NDP CLUB Fall Bazaar and Bake Sale, Sat., Nov. 10, Fairfield United Church Hall. Stalls open at 1:30 p.m. Guest MLA Barbara Wallace will open tea at 2 p.m. $1.00.

TODAYS SINGLE WORLD MIDweek dance. Note new date, Wednesday November 14th. 383-9626 24 hour recorded message.

15 COMING EVENTS AND MEETINGS

COLUMBIAN OLD TIME dance every Sat. 9-12, Centennial Church Hall, David St. Refreshments. 477-4829.

COLUMBIAN OLD TIME dance every Sat. 9-12, Centennial Church Hall, David St. Refreshments. 477-4829.

POTTERY FOR SALE, AT THE James Pottery, Saturday and Sunday, 506 Niagara St. at Menzies.

MEMBERS OF THE WIDOWS association will meet in the basement of St. Johns church, 1611 Quadra st on Sunday, November 11 at 2pm. All widows welcome. 383-1404

SWAP AND SHOP
Blanshard Community Centre, 901 Kings Rd. Every Saturday, 10-4. Sellers wanted. 388-7696 or 387-5506.

ENGLISH SPEAKING UNION. Book and super fluity sale. Tuesday November 13th, 7:30 pm. lower hall, St. Mary's Church, Elgin St. Oak Bay.

P.E.O RUMMAGE SALE. CHAPter Y. Saint Mathias Church Hall. Corner of Richardson and Richmond. Saturday, Nov. 10th from 10-12.

PUBLIC LECTURE BY VIDEO, presented by Kabalarian Philosophy, on the principles of life. November 11, 2:30pm. Room 206, 493 East Burnside.

16 CATERING, BANQUETS and RECEPTION RMS

GARCIA'S
Mexican and International Cuisine
104-1551 CEDAR HILL X RD.
(in the Cedar Hill Mall)
Planning an Office Party
Banquet or Special Function?
Call us at 477-7744
Banquet Facilities
For up to 100
ample covered parking

GEORGE'S BAVARIAN BANQUET FACILITIES
1021 Pandora 383-7121
INTERNATIONAL CUISINE
3 DINING ROOMS AVAILABLE
SMALL OR LARGE PARTIES
Up to 150 Seating Capacity
ENTERTAINMENT
AVAILABLE ON REQUEST

THE PRINCESS MARY Ballroom
Probably is the finest midsize ballroom in Victoria, some dates are still available for Christmas parties. Our facilities can accomodate 20-200 people comfortabley fnd our decor is worth a trip to the Mary to see. Call Lorne Dubay or Lorna McLaughlin to reserve your room. 386-3456.

COURTYARD INN
"LET US HELP YOU PLAN YOUR SPECIAL FUNCTION"
—MEETINGS —LUNCHEONS
—DINNERS —WEDDINGS
Our new COURT ROOM Banquet Facilities will graciously accommodate up to 80 persons.
850 Blanshard 385-6787

ELEGANCE
Complete party service including rentals for 2 and up. Everything you need. Best cuisine and clean up service. 385-2876.

HAVING A PARTY?
RENT A CHEF
European chef, 15 years experience, will cater to parties of any size. For information 658-8604

HAVE YOUR WEDDING reception tastefully decorated. Reasonable. For further information, phone Wedding Reception Decor Rentals, 479-6206.

THE BRIDAL PATH
Wedding decor, rentals and sales. For wedding party, church and reception. 478-2189, 478-1419.

20 LOST and FOUND

LOST: NOV. 1ST, LONG haired ginger male cat, answers to name of Cameo. Grange-Jasmine Rd. area. Presumed heading toward Hampton Rd. Reward. 479-5019.

LOST: LITTLE GIRLS SMALL dog, missing Wednesday on Carrie St, golden in colour with white patch on forehead and white paws, wearing collar with bell. If found please phone 388-4746.

LOST: IN CENTRAL SAANICH area, female, long-haired Shepherd Collie X, tan coloured with black face, 9 months old, answers to Sandy. Sadly missed. 652-4804.

$1000 REWARD!!!
For the return of gold cigarette case with diamond initials. Lost on AC or PW flight Oct. 18. Victoria Press Box 66.

$25 REWARD
for information regarding lost young black and tan female persian cat, dead or alive. Uplands district. 383-0715 or 592-2598.

MISSING SINCE NOV. 7 WHITE male cat, yellow eyes, wearing white flea collar. Area of Oak Bay Rec Centre. Please call 595-5849.

LOST: PEATT RD, LANGFORD, small black female dog, white paws, flea collar. Answers to Maxie. Heartbroken little girl. 478-2852

WOULD THE LADIES WHO found the black puppy in the Humpback Rd area on Sunday afternoon please call 478-3753.

LOST: MALE ORANGE AND white cat, answers to Benz, 8 months, dearly missed. 382-4910 after 4.

LOST: IN THE VICINITY OF Carey Rd. and Tillicum area, medium size white and tan Lab cross. 383-5489.

LOST: VENTURA MUSTANG, 5 speed bike, missing from Scott St., November 1. Reward. 595-1207

LOST: OCTOBER 19, BLACK and red Gordon Setter, spayed female in Metchosin area. Reward. 478-6062

FOUND SMALL GREY KITTEN Richardson-Vancouver area. Give away if not claimed. 384-7342.

LOST: SMALL BLACK SPANiel, answers to name of Suzy. Royal Oak area. Phone 388-5014 or 658-8759.

FOUND: YOUNG MALE CAT, tabby and white, wearing white collar. Near Gorge Hospital. 479-6977.

LOST: SMALL BLACK SCOTtie, deaf. Mechosin/Happy Valley area. 478-3823.

METAL OBJECTS FOUND, jewellery, coins, wires, pipes, survey pins, etc. 477-9270.

LOST: GREY AND WHITE male 7 month kitten near Ash and Torquay. 477-3505.

LOST: BLACK AND WHITE Sheltie, Gordon Head area. Reward for information. 477-8823

MISSING FROM ALDER Street new Mustang bike, sadly missed, reward. 385-6626.

FOUND TWO YOUNG GREY tabby cats — friendly, Gordon Head area. 477-3185.

LOST: SIDNEY AREA, WEILER Ave. Black and white kitten. 656-0394.

FOUND: LADIES GLOVES, Kmart parking lot 2pm. Nov 8. 652-1353, 652-3422

FOUND: 4 MONTH SIAMESE cross male cat, 382-4687.

20 LOST and FOUND

FOUND-4 KEYS, 2 GOLD, 2 SILver coloured, Cadboro Bay. 598-7484.

LOST: GOLD MEDIC ALERT identification bracelat. Reward. 386-1795 mornings.

REWARD, BLONDE LAB, "Caasar", male, lost Mt. Douglas Park. 721-3839.

21 HELP WANTED GENERAL

ADVERTISEMENTS IN THIS CLASSIFICATION MUST COMPLY WITH THE BRITISH COLUMBIA HUMAN RIGHTS ACT

WESTCOAST SAVINGS CREDIT UNION
OPPORTUNITY
West Coast Savings is one of Canada's largest credit unions with assets of $270 million and 43,000 members. West Coast's enthusiastic management team has created the following position to improve service to members. An individual with a high level of competence and energy is required.
LOAN OFFICER — To be responsible for interviewing, processing and administration of personal and mortgage loans. At least 2 years experience in mortgage and consumer lending is essential. Other credit union, bank or trust company experience would be an asset. Salary compensurate with experience. Please send resume in confidence to:
Mike Wagnell
Personal Divison Manager
West Coast Savings Credit Union
Head Office,
1005 Cook Street
Victoria, B.C. V8V 3Z6

X-RAY TECHNICIAN
VICTORIA
$1,378 — $1,571
For PROVINCIAL MINISTRY OF HEALTH, to perform routine and advanced radiography at Victoria & Island Chest Clinic of which 90% involves chest techniques, 40% of diagnostic examinations involve other than PA chest film, i.e. lordotics, laterals, obliques and tomograms. To prepare patients for exam with contrast medium; to prepare processing solutions, process films, clean equipment, make adjustments to machines and minor repairs to darkroom equipment; to maintain records and perform other related duties. Currently registered in the Province of B.C.; two years' previous chest x-ray experience preferred.
Canadian citizens are given preference.
Obtain applications from the Public Service Commission, 544 Michigan Street, VICTORIA, V8V 1S3 and return by November 21, 1979.
COMPETITION 79:2785.

B.C. REGISTERED NURSES
Full Time & Casual R.N.s for All Shifts
Juan de Fuca Hospitals is an extended care complex in Victoria. The Glengarry Unit requires full time and casual R.N.s for all shifts.
R.N.s are required to be team leaders in providing a home like environment in which recreation and social activities are considered an important part of Health Care. This is reflected in the hospitals philosophy of valuing human dignity and worth.
Salary and benefits are according to the RNABC Collective Agreement. If you are a Registered Nurse or could become registered within 3 months (extended care experience is desirable).
Please respond in writing to:
Director of Employee Relations
Juan de Fuca Hospital Society
1450 Hillside Avenue
Victoria, B.C.
V8T 2B9

NURSE AIDES
Juan de Fuca Hospitals — Glengarry Unit, a 225 bed extended care hospital in Victoria requires casual employees.
Qualifications must include the Camosun College Geriatric course or a minimum 2 years hospital experience or equivalent.
If you have the retired qualifications apply to:
Administrative Services Coordinator,
Juan de Fuca Hospitals — Glengarry,
1780 Fairfield Road,
Victoria, B.C.
V8S 1G7

GERIATRIC NURSING ASSISTANTS
GORGE ROAD HOSPITAL
EXTENDED CARE UNIT
Geriatric nursing assistants required immediately for relief and casual call work. Interested applicants MUST HAVE geriatric care experience in a recognized geriatric care facility. Practical ability to take temperature, pulse and enema administration. Demonstrated ability in and awareness of proper lifting and transferring techniques (formal training preferred, practical ability will be considered.) Applicants not having ALL of these requirements will definitely not be considered. Apply to Personnel Dept, Gorge Road Hospital, 63 Gorge Road East, Victoria, B.C. V9A 1L2.

EXTENDED CARE UNIT
Vancouver General Hospital
Applications are being accepted for Registered Nurses interested in full or part time employment in the above Unit. The position will involve working shifts and weekends. Salary and benefits as per R.N.A.B.C Contract.
Please contact:
Mrs. J. MacPhail
Employee Relations
VANCOUVER GENERAL HOSPITAL
855 W. 12th Avenue
Vancouver, B.C. V5Z 1M9

GROUP HOME SUPERVISORS
Experienced group home supervisors, married couple required to operate group home for up to six mentally retarded adults. Must be capable of implementing life skills and rehabilitation programs; must have good communication skills and possess home management and recording skills. Maturity, warmth and ability to provide guidance for the social needs of the clients required. Salary: negotiable. Please contact: Mrs. Diane Wright, Williams Lake and District Association for the Mentally Retarded, c/o 690 North 2nd Avenue, Williams Lake, B.C., V2G 4C4. Applications close: November 19, 1979.

AVON
HOME FOR THE HOLIDAYS
Sell Avon. Flexible hours let you spend more time with your family.
Call 384-7345

QUALIFIED COSMETICIAN required for major Chain Store, part time weekend work. Please send written resume to Victoria Press Box 96.

PARTTIME VAN DRIVER REquired, 5 days per week, 4 hours. Suit retired or semi-retired person. 382-7221.

21 HELP WANTED GENERAL

ADVERTISEMENTS IN THIS CLASSIFICATION MUST COMPLY WITH THE BRITISH COLUMBIA HUMAN RIGHTS ACT

THE CORPORATION OF THE DISTRICT OF CENTRAL SAANICH
DISPATCHER
(Part-Time Relief)
Approximately 50 Hours Monthly
Applications are invited for the position of Relief Dispatcher who shall, under supervision, provide support services to the Police, Fire, and Public Services Departments.
Desirable qualifications include previous dispatch experience, typing of 40 W.P.M. Industrial First Aide Certificate preferred. Hourly rate — $6.70.
Application forms are available at the Central Saanich Municipal Hall, 1903 Mount Newton Cross Road, Saanichton, B.C. and will be received by the undersigned until 4:00 P.M. on November 16, 1979.
G.L. WHEELER,
Assistant Administrator

HOUSEWIVES BOYS AND GIRLS
Do you live in the
WILKINSON — INTERURBAN
or
MCKENZIE — DOUGLAS
areas. If you do
Profitable COLONIST carrier routes available in these areas. Profits from $80-$175 for 1-1½ hrs. servicing in the early morning.
For further information and a personal interview contact
MR. C.R. SAMPSON, COLONIST CIRCULATION, 383-4111

HAIR STYLIST
Are you interested in being your own boss? Work on your own in a well-established salon conveniently located downtown. You would have the opportunity to lease, by the month, two chairs with the services of a common receptionist, dryers and usual salon facilities included. For further information call:
MARILYN MICKELBERRY,
385-3425,
Drake Personnel,
502-1175 Douglas Street,
Victoria, V8W 2E1

MANAGERIAL POSITION
Prestigious gentlemans club requires the services of an experienced and competent secretary manager. Salary comensurate with qualifications. Write P.O. Box 1147, Victoria, B.C. V8W 2T6.

HELP! WE NEED VOLUNteers to become involved with a handicapped person, just a few hours a week. More information available by calling Joy or Richard: 385-7121. Citizen Advocacy

MATURE EXPERIENCED person for small resthome for ladies, 4 to 5 hours weekdays. Also help required for Saturday, Sunday mornings. Preferrably persons with nurses aid and cleaning experience. 384-4555.

NANAIMO LAW FIRM REquires an experienced legal secretary, with conveyancing experience, for senior position. Salary commensurate with experience. 112-754-1318 or Box 711 Nanaimo, BC.

PROFITABLE AND EXCITING business opportunity, in food supplement, cosmetics, and ecologically sound cleaners. Full or part time. Call 385-3615 mornings for an appointment.

$353.88 WEEKLY. $58.90 DAILY. Homework. Start immediately. Make this possibility a reality. Free details. Write: Helena, P.O. Box 6521-S, Sta. C, Victoria, B.C. V8P5M3.

HAPPY, GENTLE, TIDY HOME needed for bright 10 month old baby girl, 2 or 3 days a week, must be in James Bay or lower Fairfield area. Please leave message at 652-3538.

PART TIME OR FULL TIME depending on experience. Legal agent, Victoria Land Title Office and other government offices. Driver's licence preferred but not essential. Victoria Press Box 81.

SPORTSMANS MOTOR INN
Immediate opening for full time night auditor, experience preferred but will train. Apply in person 1850 Douglas St. between 9-4pm. No phone calls please.

DUE TO EXPANSION WE REquire four people immediately, good earnings, car required. No experience necessary. For interview appointment only please call 388-7325.

PRESSMAN
M or F, off-set and letter press experience needed. Permanent job. Nanaimo 758-1511.

BE INDEPENDENT
Become a distributor of Sunasu products, the nutritional formulas people swear by. Call between 9-5pm. 381-5722.

$356 WEEKLY GUARANTEED, work 2 hours daily at home. Start immediately. Free. Mr. Heart, P.O. Box 194, Saanichton, B.C. V0S 1M0.

EXPERIENCED FULL-TIME janitor/janitoress. Must be bondable and able to work nights downtown Victoria. 595-3252 between 1-4pm.

DELIVERY PERSON WANTED 2-4 hours per day. Car required. $3.50 per hour plus mileage. Write to Pacific Business Equipment, 1006 Hillside Avenue.

MATURE SALES PERSON REquired to work Saturdays and be available to relieve for holidays and sickness. Apply Cedarhill Bakery in person before 11: am.

WANTED: MATURE, EXPERIenced, live in housekeeper, for an elderly invalid lady, some lifting. Salary. Days 595-9310, evenings 592-1797

HOMEWORKERS: EARN $50.00/hundred securing, stuffing envelopes. Free details, Titan B3 Box 94485, Schaumberg, Ill. 60194.

RELIABLE RETIRED COUPLE to manage small motel immediately; beautiful acomodation plus commission. Victoria Press Box 070.

EXPERIENCED PART-TIME janitor/janitoress. Must be bondable and able to work evenings downtown Victoria. 595-3252 between 1-4pm.

MATURE EXPERIENCED homemakers, for weekends only. Apply in person, James Bay Comunity Homemakers, 435 Simcoe St

SENIOR DRAFTSMAN REquired for Victoria Architects office. Experience in highrise buildings necessary. Top wages. 652-1290

FULL TIME BOOKKEEPER required to handle full set books. Construction business helpful, typing desireable. Top wages. 652-1290

SALESPERSON FOR LADY'S wear store, 40 hour week permanent. No night work. Suit older person with experience. Reply to Victoria Press Box 87.

NANNY WANTED: FREE rent in exchange for looking after 14 year old girl during the winter months. References required. 642-4836.

21 HELP WANTED GENERAL

ADVERTISEMENTS IN THIS CLASSIFICATION MUST COMPLY WITH THE BRITISH COLUMBIA HUMAN RIGHTS ACT

HEAD NURSE
Required for an 8 bed Coronary/intensive care unit. Administrative training and/or experience preferred.
STAFF NURSES
Required for 100 bed extended care unit and ten bed psychiatric unit. Experience in speciality areas and B.C. Registration (or eligibilty) required for all positions.
Apply to: Director of Nursing
Cowichan District Hospital
Duncan, B.C., V9L 1E5

FOOD CLERK
Must be trained in produce and grocery. Position would appeal to someone who prefers to leave the rush of chain and city life behind and enjoys outdoor activities. Good salary plus welfare plans, apply in confidence to Bill Smith 956-3323 or 956-4805 after hours or P.O. Box 370 Port McNeill, B.C.

MICHELE LYNN CANADA
Requires demonstrators and managers to show their jewelry at home parties. No investment. Good earnings. Choose your own hours. Call Pat 478-0765 or Elaine 595-7190.

PART TIME COORDINATOR for local community agency using volunteers for direct service. 15 hours per week. $400 monthly. Social work background an advantage. Closing date for applications November 15. Apply Personal Committee in c/o 890 Monferey Ave.

MANAGER TRAINEE
Top growth company has immediate needs for several individuals in the Victoria area. Starting salary to $15,000 plus excellent benefits package. If interested please send resume including salary history to Victoria Press Box 44.

URGENT!!!
Young gentlemen 32 needs live in babysitter for his two sons 2 and 3 years old. Room and board plus cash. Must be good with children and clean. Please apply to: Urgent c/o Cassidy PO., Cassidy B.C. V0R1H0.

EXPERIENCED RESIDENT MANAGER
Mature couple for 40 suite apartment block for Dec. 1. Close to town. Please reply to Victoria Press Box 34.

RESIDENT CARETAKER FOR small neighbourhood pub. Retired couple in good health, preferred. Newly renovated accomodation, with English garden. Please apply EM Wilson Ltd, RR#6 Sooke Rd, Victoria, BC, V8X 3x2

YOUNG PERSON FOR WAREhouse work in plumbing and heating wholesale firm. Grade 12 grad. Apply in writing PO Box 877, Victoria.

WANTED PART TIME DELIVery person, Friday and Saturday mornings, 10 hours. Apply in person 1867 Oak Bay Ave.

EXPERIENCED BAKER wanted, full time night work. Apply in person 1867 Oak Bay Ave.

OPENING FOR MATURE EXperienced hairdresser at Royal Oak Salon. Full-time job. 479-4009, after 4.

SEE FOR YOURSELF-LOCAL Amway distributors are enjoying extra income. We show you how. Reply Box 6211, Victoria.

WANTED OUT OF SCHOOL BAbysitter for 9 year old in Blanshard School area. 384-5349 after 5:30.

EXPERIENCED HOUSE cleaning help wanted by working couple, one day per week. 595-4348

GIRLS, BOYS, SENIORS, DEliver the Peninsula Free Press in Sidney. 656-0141, Monday-Saturday, 9-5.

MAUDES MAIDS
Requires further cleaning personnel for our team cleaning service. Drivers preferred. 384-8694.

WANTED: RETIRED CARowner, single man, woman, for driving around Victoria. Box. 23, Fulford Harbour, BC

LIVE-IN SITTER, HOUSEkeeper, willing to learn bookeeping. State full resume, Box 792 Duncan.

WANTED DINING ROOM COOK for Central Saanich restaurant. Apply to the Chef afternoons. 652-2413.

CARETAKER REQUIRED FOR small apartment block. Retired couple preferred: Phone 477-9591 (9-4).

LOCAL RECORD STORE REquires full time cashiers and sales persons with record knowledge. Reply to Victoria Press Box 99

HEAD BARTENDER NEEDED FOR CABARET. VICTORIA PRESS BOX 19.

EXPERIENCED CHAMBER maid for weekends only. Apply in person to the Douglas Hotel.

MATURE, GOOD PLAIN COOK for small guest home, live in. 598-4423.

COUNTER/PRESSER REquired. Phone Gwen, 595-3722 am only for interview.

SHORT ORDER COOK REquired for Central Saanich coffee shop. Apply 652-2413.

SAANICHTON AREA, BABYSITter for 7 year old boy, after school. 652-9952 after 5:30.

PART AND FULL TIME CHAMbermaids, Casa Linda Motel, 474-2141

TWO SHARP TELEPHONE SOliciters required. For interview call 388-7325.

SEE WEATHERGARD SHOP. Skilled trades.

BARBER STYLIST WANTED parttime, 595-2621.

HOLLY PICKERS WANTED, experienced only please. 479-6208

22 OFFICE HELP

ADVERTISEMENTS IN THIS CLASSIFICATION MUST COMPLY WITH THE BRITISH COLUMBIA HUMAN RIGHTS ACT

WANTED-FULL TIME ADMINistrative secretary/bookkeeper. Responsibilities-oversee books, supervise part time student bookkeeper, secretary to School Board Administrator, office manager. Qualifications-accredited bookkeeper, well organized, ability to deal with information in a confidential manner, ability to write administrative correspondence, ability to stay calm under pressure, ability to get along well with people. Starting salary $12,000 per year. Starting date immediately. Applications-deliver resume with 3 references to: The Saanich Indian School Board, 7449 West Saanich Rd. or mail to P.O. Box 368, Brentwood Bay, B.C. V0S1A0. All candidates will be screened during the week of Nov. 12, 1979.

VICTORIA PUBLIC SAVINGS Credit Union
We have immediate openings for 2 full time experienced tellers. Pleasant working conditions and an excellent benefit package. Salary commensurate with experience. Please apply in writing to Victoria Public Savings Credit Union, 547 Michigan St. V8V1S5.

22 OFFICE HELP

ADVERTISEMENTS IN THIS CLASSIFICATION MUST COMPLY WITH THE BRITISH COLUMBIA HUMAN RIGHTS ACT

VICTORIA PUBLIC SAVINGS Credit Union
Loan clerk teller for permanent Saturday position. Requirements include a basic knowledge of bank or credit union procedures and the ability to type. Hours 9:30-3 pm. Salary dependant on experience. Submit resume to Victoria Public Savings Credit Union, 710 Broughton Street, Victoria, V8W 1E1.

VICTORIA PUBLIC SAVINGS Credit Union
Immediate position available for permanent part time teller. Previous experience with bank or credit union preferred. On job training will be provided. Salary negotiable. Submit resume to Victoria Public Savings Credit Union, 710 Broughton Street, Victoria, V8W 1E1.

ADMINISTRATIVE SECRETARY
Required from 10am.-1pm., Mon.-Fri., for 1 person office to deal with correspondence and answer telephone inquiries; to maintain files/records, type invoices and billings. Required experienced office worker; self starter; good typing; no shorthand. Submit written applications, including qualifications and references, to Community Arts Council, 45 Bastion Square, Victoria, V8W1J1, before Nov. 20th, 1979.

TYPIST
Required for firm of consulting engineers. Applicant must have at least 3 years office experience with excellent typing skills and able to meet deadlines. Experience with word processing equipment an asset but training will be given if necessary. Written applications only with resume to Mrs. P. Vandewater, Thurber Consultants Ltd. 1623 McKenzie, Victoria, V8N1A5.

FULL TIME TYPIST, INterested in learning to operate word processing equipment, required immediately, for busy engineering office. Good typing skills essential. Previous word processing experience an asset but not essential. Must be good teamworker, willing to undertake, variety of jobs. Reply to Victoria Press Box 91, no later than November 15.

GOOD OPPORTUNITY IN A general insurance agency. Good typing, and car insurance knowledge essential. Personal Lines Insurance helpful. Salary negotiable. Reply to manager, Box 757, Victoria, BC. V8W 2r3, stating education and previous experience.

REQUIRE PERSON TO MAINtain small office. Duties consist of clerical, receiving, shipping and customer service. Some training provided. Must be reliable, initiative and self starter. Salary $175 weekly. Covering letter hand written. Victoria Press Box 77.

REQUIRED BY BUSY VICtoria orthodontic practice, certified dental assistant with a minimum of one years orthodontic experience. Must be a non-smoker and please reply in own handwriting to Victoria Press, Box 31.

ACCOUNTING CLERK, SECond year RIA/CGA required for busy office. Duties to be discussed at selected interviews. Salary will be commensurate with experience. Reply to Victoria Press Box 95

WESTCOAST SAVINGS CREDIT Union, Sooke branch, requires part-time, experienced autoplan clerks during I.C.B.C. renewal rush. Please apply in writing to box 346, Sooke, B.C.

FULL TIME TYPIST REquired for doctors office, medical terminology and dictaphone experience essential. 60 WPM required. Reply to Victoria Press Box 64.

MANAGER TRAINEE, NEAT, personable appearance. Previous office experience helpful. Willing to transfer a must. Apply at Avco Financial Services, 733 Johnson St.

LEGAL SECRETARY REquired for Saanich law office. Salary commensurate with experience. 386-6112 for an appointment.

ADMINISTRATIVE TRAINEE. Neat, personable appearance. Previous office experience helpful. Apply at Avco Financial Services, 733 Johnson St.

CLERK WITH BOOK KEEPING and payroll experience. Some typing. Apply in own handwriting to PO Box 600, Victoria. V8W 2P3.

23 SKILLED TRADES

ADVERTISEMENTS IN THIS CLASSIFICATION MUST COMPLY WITH THE BRITISH COLUMBIA HUMAN RIGHTS ACT

WEATHERGARD SHOP
GUTTER INSTALLERS
Required to fill expanded dept. Top rates paid on contracting basis. Excellent opportunities for experienced installers or trade handy individuals. Please submit COMPLETE resume to Production manager, C/O The Weathergard Shop, 2145 Keating X Rd. V8X3X1.

LUMBER GRADER WANTED. Interior Cedar Specialty Mill, located at Barriere, B.C., 40 miles North of Kamloops requires a qualified Lumber Grader. Experience in cedar desireable. Ticket not necessary. Phone collect to 672-9435 or 672-9727

B.C. LICENSED AUTOMOTIVE mechanic for 2 bay service station. Experience in domestic and foreign repairs. Must be friendly, courteous and extremely sales conscientious. Good salary. Victoria Press Box 98.

MACHINIST REQUIRED WITH minimum 5 years experience. Union shop. Steady work. Full company paid benefits. 112-723-8165.

EXPERIENCED INSTRUMENT man for Civil-Municipal Engineering Survey work, required immediately. Contact Cowlin Engineering 388-5522.

THE BLUE ARMY
385-7755

EXPERIENCED FABRICATOR required for union jobbing shop. Union rate. Duncan Iron Works. 746-5147.

EXPERIENCED TAPER REquired Duncan area. 748-2680.

24 SALES PERSONS AND AGENTS

ADVERTISEMENTS IN THIS CLASSIFICATION MUST COMPLY WITH THE BRITISH COLUMBIA HUMAN RIGHTS ACT

REALTORS
If you are contemplating a move now or in the Spring and are actively involved in Selling, we are offering many benefits including one of the best commission splits, give me a call for a confidential interview. FREDDY STARKE 386-6164. CASTLE PROPERTIES LTD.

Classified — Victoria's Largest Proven Market Place — Where Your Articles Sell Fastest! Cost Less to Sell 386-2121

24 SALES PERSONS AND AGENTS

ADVERTISEMENTS IN THIS CLASSIFICATION MUST COMPLY WITH THE BRITISH COLUMBIA HUMAN RIGHTS ACT

BLOCK BROS "THE BESTSELLERS" REAL ESTATE CAREER TRAINING PRODUCES SUCCESS
Block Bros. will train you in sound proven methods enabling you to quickly reach our desired level of success. Successful prestigious salespeople just
DON'T HAPPEN, THEY ARE TRAINED
Call today, interviews by appointment only. (Held strictly confidential).
CALL "THE BESTSELLERS"
Sidney-Colwood 478-5561 Bob Kershaw
Blanshard 386-3231 Bob Hahn
Shelbourne 477-1841 Bob Callum
Bernie Wilkinson

SEASPRAY PROPERTIES LTD./REALTOR
HAS EXPANDED TO A THIRD LOCATION IN THE SHELBOURNE PLAZA AREA and has space for licensed salespeople.
Proven sales tools through our Homes For Living Affiliation provide Seaspray Associates with a competitive edge. Our competitive Commission Scale recognizes productive salespeople. Excellent benefits (incl. Dental). A Guaranteed Sales Plan. Congenial and helpful professionals to work with. Call DON TREGEAR — 477-7131 for a confidential talk.

GARDNER REALTY Ltd.
895 Fort St. 385-7744
A high commission split plus an active location are always attractive, but ... nothing happens until you make a sale. Our consistent high individual sales volume has proved our track record over the years. If you want pleasant working conditions, on excellent income without pressure, and you show pride in your profession, then give me a call. We can help you and you can be a part of us. Call Cliff Salmond at our office: 385-7744.

REALTORS
Thinking of a move? If so, think NATIONAL TRUST. Join a firm with Coast to Coast affiliations as well as strategic local locations. Spacious street level office with ample free parking. Generous commission split with other benefits too numerous to mention here. For an interview call STAN JAMES 382-8101 or res. 592-3740 National Trust Co. Ltd. 3440-A Douglas St.

WANTED: MALE OR FEMALE salesperson, who is interested in a $15,000 to $20,000 year challenging sales career. Guaranteed salary $300 per week. Must have car. Being able to speak Portugese or Italian would be a real asset. Please reply Victoria Press Box 94.

AN INTERNATIONAL OIL CO. offers plenty of money plus cash bonuses, at home training for mature individual in Victoria area. Regardless of experience, write S. B. Read, Pres., Tiffany Asphalt International, Box 696, Dayton, Ohio 45401.

COMMISSION GROCERY broker to cover Duncan North. Experience: grocery or related profession. One who is willing to seek financial rewards need only apply. Complete resume to Victoria Press Box 69.

HARRISON DRAPERY CO. REquires experienced drapery sales person with preferred drapery installation background. Company benefits, commission, yearly income $18-$20,000. Please apply in writing to Victoria Press Box 83.

EXPERIENCED SALES PERson for managing floor covering dept. Apply with resume to Victoria Press Box 78 stating experience, salary/commission required.

COMMISSION SALESPERSON required for furniture, appliance and T.V. Only those experienced need apply. Apply in person to Wosk's Ltd. 1810 Store St. Victoria.

CAPABLE, AGGRESSIVE sales person with marketing and technical capability to promote our company equipment and services. Victoria Press Box 92.

25 TEACHERS

ADVERTISEMENTS IN THIS CLASSIFICATION MUST COMPLY WITH THE BRITISH COLUMBIA HUMAN RIGHTS ACT

SCHOOL DISTRICT 81 (Fort Nelson) DIRECTOR OF INSTRUCTION
British Columbia's most northern school district requires effective January 1, 1980, a Director of Instruction. The School District is positive, dynamic, and developing. The Director works closely with the District Superintendent of Schools and the Fort Nelson Board of School Trustees. The Director carries out responsibilities as outlined in the Public Schools Act Regulations and is responsible for teacher recruitment, curriculum development, administration and supervision of programs and staff not directly assigned to a school, district evaluation programs, and the implementation and supervision of the special education program. Since the Superintendent has two districts to administer the Director will have to become familiar with the total operation of the District so that he/she can provide leadership when the Superintendent is absent from the District. Extensive benefits are available including housing in Fort Nelson.
Final date for applications is November 15, 1979. Applications with full supporting documentation should be sent to:
Mr. Garry Roth, District Superintendent of Schools, SCHOOL DISTRICT 81, Box 87, Fort Nelson, B.C. V0C 1R0
Telephone: 774-2591

LICENCED PRE-SCHOOL SUpervisor, position available February 1, 1980 at Cool-Aid Daycare Center. Send resume to 1340 Balmoral Rd by November 15.

26 PART-TIME or TEMPORARY HELP

ADVERTISEMENTS IN THIS CLASSIFICATION MUST COMPLY WITH THE BRITISH COLUMBIA HUMAN RIGHTS ACT

BE YOUR OWN BOSS
Have your own business. 478-7182.

26 PART-TIME or TEMPORARY HELP

ADVERTISEMENTS IN THIS CLASSIFICATION MUST COMPLY WITH THE BRITISH COLUMBIA HUMAN RIGHTS ACT

WE ARE LOOKING FOR AN older woman who has raised children of her own to babysit our infant daughter occasionally in our home near Cook and Hillside. We will pick you up and take you home if you live nearby. 384-5905.

EXPERIENCED PART-TIME janitor/janitoress must be bondable and able to work evenings downtown Victoria. Phone 385-5123 between 10am-2pm.

BETTY'S FABRIC HOUSE
Requires a part-time salesperson, apply in person Mon., Tues., Thurs. or Fri. mornings 10-12, 3970 Shelbourne St.

28 EMPLOYMENT SERVICE

ADVERTISEMENTS IN THIS CLASSIFICATION MUST COMPLY WITH THE BRITISH COLUMBIA HUMAN RIGHTS ACT

RESUMES THAT GET JOBS. Professionally prepared. Personal, confidential service. 385-6145.

RESUME OR DATA SHEET professionally prepared, phone 384-5659. Fee $35.

30 SITUATIONS WANTED

HAIRSTYLIST FROM OTTAWA available for work in a high Volume Salon. 13 years experience. Specialize in precision cuttting and wash and wear permanents. Also have managerial experience. Mario Maurice c/o Fountain Inn, 385-1361.

TRY THE OLD CANADIANS system from $6. Cleanups, cartage, leaves vacuumed, trees topped, felled, removed, the hand of experience, the heart of a lamb. Lorne Elves, 592-0129, 385-4109.

WORK NEEDED
Interior, exterior painting plus miscellaneous repairs. Able and willing to do better for less. Free estimates. Pay only on completion. Please call 385-7164.

4TH YEAR APPRENTICE plumber, with experience from the UK, looking for work, or will accept 2nd year apprenticeship. Call Peter at 384-8459.

MATURE COUPLE WILLING to take care of your home during winter months. Victoria area. Non smokers. References. 112-746-6497.

I NEED A JOB, EXPERIENCED in cashiering, ledger and record keeping, typing and posting machine operator. Please phone 478-6818.

RELIABLE WOMAN WITH small pickup will do yard and basement cleanup, also gardening. Reasonable rates. 382-2109.

WILL DO TYPING MY HOME, medical preferred, you deliver and pickup. Rates discussed. Also, dictaphone work. 384-7744.

ONTARIO SECOND OPERATing engineer veteran, permanent part time, available now 384-8976.

FOR HIRE, HANDYMAN AND ½ ton truck for cleanups, hauling and odd jobs. Call Frank at 479-1458 or 479-9297.

OFFICE MANAGEMENT/ADministrative secretary/bookkeeper looking for position. Call 384-8297.

GUTTERS CLEANED, SEALED. Roofs cleaned. Interior painting. Good work. Low rates. Free estimates. Andy 592-7381.

CONSTRUCTION FOREMAN, handyman, mobile crane, welding experience, versatile, dependable. 388-7852.

YOUNG MAN NEEDS WORK, full time, part time or casual. General cleanup, maintenance, anything. Kirk 385-5290.

GARDENING YARD MAINTEnance experienced, reliable person. Reasonable rates. 383-7657. Bob.

EXPERIENCED COUPLE
Want to caretake apartment block. Excellent references. 656-7898

MAUDES MAIDS
Efficient team cleaning, specialty residences. 384-8694.

EXPERIENCED HANDYMAN, painter, carpenter, roof repairs, etc. 383-0463

FOR YOUR RENOVATIONS and carpentry projects, by the hour or contract, Byron 382-2765.

DUTCH GARDENER
Fall cleanup. Pruning. Free estimates. 388-6529, 479-2968.

OLD COUNTRY MASTER Painter, furniture finisher. Semi retired. 479-4101.

EXPERIENCED HEAD COOK for logging camp available immediately. 478-6050.

YOUNG WOMAN SEEKING housekeeping work, experienced. 385-7729 before 2.

RESPONSIBLE YOUNG woman looking for housecleaning work. 479-6110

YOUNG MAN IN SLUMP SEEKS financial assistance. Victoria Press Box 435.

CONGENIAL LADY WISHES position as companion housekeeper, nice home. 477-3132.

PROFESSIONAL COOK LOOKing for weekend work, 9-5 pm, Saturday and Sunday. 384-6806.

SPECIALIZING IN HOUSE cleaning. All types. Hour or contract. 386-0846

FAST THOROUGH CLEANING, houses, apartments, offices, etc. Bonded, 386-0856, 386-5075.

ELECTRICIAN SEEKING PART time work or sub contract work. Brian 656-6656.

MAN WITH TRUCK WILL DO cleanup, hauling, chainsaw work, etc. Reasonable. Tony 474-1014.

RENT—A—KID
Help with odd jobs, 387-5506

YOUNG MAN NEEDS WORK urgently. 382-8545.

32 TRADE SCHOOLS

NEED JOB TRAINING?
GOOD JOBS GO TO PEOPLE with good skills!
SPROTT SHAW COLLEGE OF BUSINESS
1012 Douglas at Broughton

33 BANDS, MUSICIANS AND ORCHESTRAS

SHADY CREEK
Country-country rock
For New Years Eve bookings and after
Phone Dave 386-3929

LIVE BANDS, SINGLES, DUOS and Trios are available for lounges, weddings, Christmas parties etc. Call Grace Germain Productions. 595-4821

16 YEAR OLD DRUMMER would like to form band. Need bass, rhythm and lead guitarist. 383-4202, Daryl.

CONTRARY TO RUMORS "THE Davis Combo" is still going strong. Live music is the best. 592-3052 between 9 and 10am.

THE HANDS UP BAND IS available for New Years Eve booking. Call before noon or after 6pm 385-3151

$99, 8-TRACK-DEMO TAPE offer. New location. Legacy Productions. 386-5501

WANTED BASS PLAYER AND vocalist for rock and roll band. 652-2635 or 652-2805.

34 PRE-RECORDED MUSIC

STARR SOUND LTD
Ballroom, rock, disco
386-1230

34 PRE-RECORDED MUSIC

CJR
Canned Music
BOOK NOW FOR CHRISTMAS
382-3811, 598-4717

ARION'S
CANNED MUSIC
Good music, good rates. 595-4376

CANDU MUSIC
ENTERTAINMENT SERVICES
384-5521.

STEELY'S CANNED MUSIC. For a deal you'll listen to. Carter, 478-7785. John, 112-743-9290.

ROCK'N ROLL MACHINE Canned Music, bookings open for Xmas and New Year. 478-9251.

PROFESSIONAL MUSIC MAN with light show included. $100 for 3 hours. 383-9626.

SPINKY'S
656-1652

MOON RIDER CANNED MUSIC. Music for any occasion. 477-1746

36 BUSINESS SERVICES AND DIRECTORY

Accounting

BOOKKEEPER
Experienced. Monthly bookkeeping services. Will prepare monthly financial statements if required. References. Reasonable rates. Please call Mrs. Shiasson, evenings, 642-4819.

BOOKKEEPING TO TRIAL Balance, Payrolls, Job-Costing, etc. Regular basis or single occasion. In my home, Gorge-Burnside area. Good experience, references. 383-3074, Darlene.

PROFESSIONAL SERVICES TO small business. Financial statements, tax returns and tax planning. Very reasonable. Darryl Lane. 382-9920 mornings.

CHARTERED ACCOUNTANT, available for bookkeeping, write up work, financial statement preparation. From personal residence. Murray Ellis, 385-1011.

FOR EFFICIENT YEAR round bookkeeping, contact Barbara Watts Bookkeeping Services, 382-3633, 598-2946.

J.C. ACCOUNTING SERVICES for competent monthly accounting. Call 384-6127.

Appliance Repairs

ABC ELECTRIC
Electrical tool repairs our specialty. 382-7221.
VICTORIA SHAVER CENTRE
Parts and repairs for shavers and all personal care appliances, 382-7721.
TELE-TECH APPLIANCES
Parts and repairs for all major appliances, stoves, refrigerators, washers, etc. 385-6783.
One stop service at 831 Yates St.

WE BUY AND SELL APPLIances. All have 30 day warranty. We do service calls. James Bay Appliances Repairs, 2626 Bridge Street, 383-4762.

Appraisals

P. G. JACKSON LTD.
Real Estate Appraisals
(450) 1070 Douglas 388-9102

Auto Glass

BOSSOM GLASS CO. LTD.
"OUR PRICES ARE LOWER"
382-3031 382-0222
WINDSHIELDS

Babysitting

DAYCARE PROVIDED MY home, Monday through Friday. 9-5. Woolco area. 2 years and up. 385-5263.

LADY WISHES OCCASSIONAL evening and daytime babysitting, my home, Gorge Tillicum area. 383-8173

REGISTERED NURSE, WILL care for small child in her home weekdays, babysit evenings. 382-0512 after 5.

DAYCARE WITH A DIFFERence, my home, Monday to Friday. 382-8916.

EXPERIENCED CHILD CARE, my home, Fairfield-Oak Bay border. 598-1649.

WILL BABYSIT IN MY HOME, close to Craigdarroch Castle, full time or part time. 598-9738

CHILD CARE SERVICES FOR babies and preschoolers, Gordon Head area. 477-2101.

STUDENT WILL BABYSIT, evenings and weekends, references. 479-5988

LOVING MOM WILL BABYSIT, Gordon Head area. Phone 721-3926.

DAYCARE, MY HOME, JAMES Bay area. Phone 388-7436.

DAY CARE IN MY HOME. GORdon Head. Phone 721-5231.

EXPERIENCED MOTHER will babysit, my house. 382-3454

DAYCARE IN MY HOME. James Bay area. Phone 385-8494.

I WILL BABYSIT MY HOME, Esquimalt area. 384-9578.

Brick Layers

25 YEARS' EXPERIENCE, fireplaces, chimney repairs, house facings, etc. Doug, 479-5975, 595-4758.

RETIRED BRICKLAYER, very reasonable, bricks or blocks. 385-6340.

Building Survey

BUILDING SURVEYING
Building inspection from foundation to roof. R. Kirkpatrick, 478-1560 evenings.

Cabinet Making

BEAUTIFUL CABINET WORK. Finish carpentry, interior woodwork on boat cabins, stereo cabinets, dining room hutch and buffet sets, as well as kitchen cabinets. Treat yourself to new kitchen cabinets for Christmas. Reasonable rates. Please phone 656-0208 after 5:30pm.

KITCHEN RENOVATION, CABInets, custom made. Good workmanship. Arthur Davenport 598-7623.

Carpenters

REFERENCES-FREE ESTImates-workmanship guaranteed. If you are tired of mediocre workmanship, call Robert Innes, 598-2795. Basements, renovations-repairs. No job too small. Robert Innes, 598-2795.

RENOVATING?
Want some ideas! Kitchens, bathrooms and rec rooms my specialty, for a free estimate call Terry, 479-9573.

F. J. CONSTRUCTION. ALL sorts of carpenter work, additions, alterations, finishing, framing, etc. Private and commercial. Free estimates. Call Fred Jorgensen, 642-3075.

BASEMENTS, RENOVATIONS, additions, plus the very best in cabinet work. For guaranteed work at competitive prices for any size of job, call Mike Higgins 652-1847.

FULLY EXPERIENCED CARpenter, additions a specialty. Framing, concrete, finishing, renovations. References and free advice. 478-4750.

FOR ADDITIONS AND RENOvations, finishing work or cabinets. Call Connor Construction. Reasonable rates and references. 656-1768.

LICENCED (INTERPROVINcial) carpenter. Renovations, additions, drywall. All carpentry work guaranteed. References. 385-8977.

36 BUSINESS SERVICES AND DIRECTORY

Carpenters

ISLAND FRAMING
652-3572

FRAMING CREW AVAILABLE. Phone Bob: 652-5527.

REVOVATIONS, ANY KIND, 37 years experience, 656-4947.

SMALL JOBS A SPECIALTY. Call 598-2920

FRAMING, RENOVATIONS, repairs. 478-1963.

CARPENTRY AND SMALL jobs. Experienced. 598-3198.

FRAMING, FINISHING, stairs, patios, Dormer windows. Basements. Renovations. Devine Construction, 658-8879.

OAK BAY
Community Carpenter. Additions, renovations, finishing, cabinets. Call Terry 595-6046.

COMPLETE HOME CONstruction services. Hour or by contract. Sidney and North Saanich. 656-3403, 656-0295

FIRST CLASS CARPENTRY. Porches, sundecks, additions. Drywall and all renovations. Terry 383-5982.

QUALIFIED RENOVATIONS, kitchens, bathrooms, rumpus rooms, gutters, sundecks, driveways. 384-0160.

PERMA CONST. LTD.
FREE ESTIMATES, 384-2323

JORGENSEN
Drafting and Carpentry services. Small jobs a specialty. 382-9516.

Carpet Cleaning

ALAMO CARPET AND UPHOLstery cleaners. Steam power extraction. All work guaranteed at reasonable cost. 479-0603, 384-7071

REGIONAL CARPET CLEANing. Steam Cleaning, living room, dining room and hallway, $45. 478-8518, 478-3057.

PHIL'S CARPET CLEANING, steam cleaning carpets, chesterfields, chairs. 474-1808.

Carpets and Linoleum

BEAVER HOME CENTRE
1580 Hillside 595-1225
Carpeting a new home or recarpeting your present one see the Homemakers. Contact Mal Connors, 595-1225
You Install!
We Install!
12 month warranty on our installations.

HOURIGANS
CARPETS AND LINOS LTD.
FLOOR COVERING SPECIALISTS
715 PANDORA AVE. 386-2401

18 YEARS EXPERIENCED carpet layer. Cheap for cash. Installations, repairs, restretch. Phone Master Power Wash 384-6818 anytime.

THE BLUE ARMY
385-7755

CARPETS AND LINO INstalled, reasonable rates, free estimates. Phone 383-6791.

CARPET AND LINO. WE LAY the best and fix the rest. 479-0782.

Cement

Concrete Work!
Patios, walls, sidewalks, steps, driveways, etc. formed and finished. Free estimates gladly given.
Western Form Rentals Ltd
days 658-5122 nights 658-8018

READY-MIXED CONCRETE when you want it - we deliver on weekends. Smaller jobs a specialty. Personalized, friendly service. Phone 478-3522 (24 hrs) or 388-5464 pager 611, Small Load Cement Products Ltd, 2650 Nobhill Rd.

MOBILE HOME PADS, BLOCKing, foundation
ISLAND MOBILE HOME SERVICES
Rick 478-1585 Russ 478-1201

G AND R CONCRETE FINISHers, all type of concrete work. No job too small. 383-8985 after 4. 388-9820.

FORMS, CEMENT WORK, steps, foundations, sidewalks, etc. Steve Laszlo 479-4756.

Ceramic Tiling

CERAMIC TILE, INDOOR, OUTdoor, industrial or marine. Work guaranteed. 642-4507 (Evenings).

Chimney Service

BLACK MAGICK
Chimney Sweeps
7 days a week 385-2813.

Cleanup Service

4 BROTHERS
ALL AREA — 479-6112
FREE ESTIMATES ANYTIME
NO CHARGE AND UP
Yard, Basement, Garage, Etc. Hauling and Bobcat Service.

REASONABLE CLEANUP. Yards, basements, etc. also hauling, free estimates. 479-5823, 656-5671.

CLEAN UP SERVICE
Oak Bay, Fairfield speciality, basements, yards etc. Free estimates. 598-7595 or 382-5523

CLEANUPS, BASEMENTS, attics, yards, composts, and junk hauling. 658-5406.

OAK BAY CLEAN-UP, BASEMents, composts and hauling, 658-5406.

HAULING AND CLEANUPS. Basement, yard, compost. Free estimates. Eugene's, 383-3528.

CLEAN-UP YARDS, COMPOSTS and basements, prompt service, reasonable rates, 478-4943.

YARD CLEANUP, GARDENing, composts, basements, at fair price, 388-4752.

CLEANUP MAN AND EMPTY truck looking for work, reasonable. 385-7965.

COMPLETE YARD CLEANUPS, trees, hauling, etc. Free estimates. 382-4094.

PRE CHRISTMAS CLEANUP service, attics, basements, etc. Reasonable. 592-2945, 592-7093.

TRUCK AND MAN FOR HIRE, cleanup, hauling, moving, etc. Reasonable. 384-5210.

ROTOVATING, ATTIC, BASEment and garage junk hauled. Reasonable. 652-2153.

WILL PICKUP ANYTHING, BIG or small. Call Paul, 478-6832.

Contractors

WHEATON CONSTRUCTION LTD.
General Contractors
Building Consultants
385-5702

FARMER CONSTRUCTION
Design — Renovations
388-5121

T.&C. BUILDERS LTD.
Framing
385-5293 385-8587

RENOVATIONS, PARTITIONS, drywall, facing. Quality work at reasonable rates. 478-2802.

WIRING, PLUMBING, CARpentry, etc. All trades. R. Kirkpatrick, 478-1560 after 6.

36 BUSINESS SERVICES AND DIRECTORY

Contractors

ISLAND FRAMING
— 652-3572 —

Drafting

ARCHITECTURAL STRUCTURal drafting services, renovations/custom plans. Guaranteed work, hourly/contract. 479-0896.

Draperies

HOURIGAN'S
Floor Covering Specialists
CUSTOM DRAPERIES
—Bedspreads—
PROMPT IN-HOME SERVICE
715 PANDORA AVE. 386-2401

Dressmaking

GISELE'S DRESSMAKING, DEsign, alteration, restyling and repairs, all work guaranteed. 386-4434 or 478-3236.

DRESSMAKING/DESIGNING Reasonable. Call Karen at 382-0639.

SEAMSTRESS FOR ALTERAtions and new clothing. 478-0549.

FINE QUALITY SEWING. Gordi 384-9206.

Drywall

DILIGENT DRYWALL CO.
Installation and finishing of gypsum wall board. All work guaranteed. 595-0119.

"SPRAYMAN"
Specializing in all types of texture ceilings and wall, satisfaction guaranteed. 652-3601.

DRYWALL APPLICATION, taping, textured ceilings. Work guaranteed. 382-4295.

DRYWALLING, BOARDING and taping, free estimates, satisfaction guaranteed. 474-2057.

FOR A SUPERB JOB AT REAsonable rates. 652-5752

DRYWALL, SPRAYING. ESTImate call 385-9802

Electrical Contractors

RG HELLER ELECTRIC
Resident, commercial, small industrial. Old home rewiring. Very reasonable rates. 478-4032, if no answer 385-5335.

LICENCED ELECTRICIAN will do small or big electrical wiring jobs from ranges to motor control and houses. Free Estimates. 381-6910

OLDER HOMES REWIRED — NO down payment. We finance at bank rates with approved credit. EDDY'S ELECTRIC—385-7666

$15 SER. CALL
B Lic. Electrician, 25 yrs exp.
A-1 Service Electric 388-4413

DO YOU HAVE SMALL ELECtrical wiring jobs? No one is interested? Please call evenings, 652-5809.

ELECTRICAL JOBS DONE. ADditions, alterations, dryer hookups, etc. Reasonable rates. Brian 656-6656.

LICENSED ELECTRICIAN will do new wiring, rewiring, stove repairs, 479-9765.

WIRING JOBS, SERVICE calls at prices you can afford. 656-5294

RESIDENTAL, COMMERCIAL wiring, electric heat. 477-5096

ELECTRICIAN, FREE ESTImates. Call Bernie 386-1094.

Excavating

4 BROTHERS
ALL AREAS — 479-6112
FREE ESTIMATES ANYTIME
Leveling, backfilling, Bobcat service, backhoe, trucks, tractors, rototilling. Topsoil, gravel, etc.

MANSELL BOBCAT SERVICE. Weekend specialists. Call 478-9458, 478-2570, for leveling, backfilling, septic fields, post holes, sand, gravel or topsoil supplied, spread, leveled. Basements dug, landscaping and rockwork.

QUALITY WORK AT REASONable prices by reliable established Contractor. Cats, backhoe and trucking. Call Barnes Construction Services 479-2595.

ROBERTSON'S EXCAVATING Track machine with backhoe. Roads, basements, backfilling. 595-8530.

BRENTWOOD BOBCAT SERvice. 371 mini, 700 machine, 1 ton dump truck, at reasonable rates. 652-3519 or 652-9957

Fencing

ISLAND CHAIN LINK
Fencing in wire or wood
Small jobs a specialty
477-0332.

EUROPEAN CRAFTSMAN, ALL types of fencing and repairs. Guaranteed work. Gordon Head, 721-3759.

Fireplaces

FIREPLACE GLASS
"Custom sizes made to order"
MAYFAIR GLASS
FULL SERVICE GLASS SHOP
790 SPRUCE ST. 384-8721

Flooring and Sanding

M & M FLOOR
COMPLETE FLOOR CENTRE
Hardwood, Carpets and Linos,
532 William St., 384-0343
Nights: Al, 386-3078
Mike, 652-4308

KNIGHTS FLOOR SURFACING serving Victoria for over 30 years. 382-1186.

Gardening

4 BROTHERS
479-6112 ALL AREAS
FREE ESTIMATES ANYTIME
ROTOTILLING, hand tillers to tractors, 24" wide to 5'.
GENERAL yard cleanups, grass cutting, edging, trimming, beds, etc. regular maintenance.
NEW LAWN preparations, older lawns repaired, landscaping.
BOBCAT SERVICE, LEVELING, SPREADING, DIGGING UNDERBRUSH ETC.
HAULING topsoil, stone, gravel, bark mulch, etc. Small or large quantity.
TRACTOR service, grass, brush.
HARD WORKING manual labourers for odd jobs. 479-6112
RESIDENTIAL, COMMERCIAL

FALL CLEANUP
BEAUTIFUL GARDENS
Digging of beds, edging, pruning, hedge trimming. All phases of landscaping, 14 years experience. 595-2500

QUALITY LANDSCAPING LTD. Pruning, gardening, maintenance and cleanup. New lawn preparation, power raking. Monthly rates, 30 years experience. Reasonable prices, free estmates. 478-5114, 478-4216.

Harvey's Landscaping
15 years experienced Chinese Gardener, new lawns specialty, fencing, garden design, all phases. 479-7078, 384-8621.

DUTCH LANDSCAPING
Tree pruning, hedges and shrubs trimmed, fall clean-ups, planting, low maintenance gardens, designing, free estimates. 478-1023.

ANTHONY ROSES' PROFESsional Gardening, fall cleanups; plantings, reasonable rates. 381-6057.

36 BUSINESS SERVICES AND DIRECTORY

Gardening

CREATIVE LANDSCAPING
Dutch horticultural background. 477-7882.

JENNINGS GARDENING COMplete garden service, commercial and residential. 477-9869

Glass and Glazing

— MAYFAIR GLASS —
Residential — Commercial
Insulating Glass-Storm Windows
Full Service Glass Shop
790 Spruce St. 384-8721

Gutter Cleaning and Repairs

WHY WAIT
Gutter cleaning, leaks, roof repairs, etc. Very reasonable, all work guaranteed. 388-4295.

GUTTERS, DOWN PIPES, drain tiles, chimneys repaired, fireplaces repaired, roofs demossed, repairs and replaced. 479-8196.

5" CONTINUOUS GUTTERS, special contractor rates. Old wooden gutters renewed. IRWIN INDUSTRIES, 382-5154. Free est.

G.R. STEWART HOME IMprovements Ltd, 5" continuous aluminum gutter. Wooden gutters refurbished. 479-7086.

GUTTERS CLEANED, SEALED. Roofs cleaned. Interior painting. Good work. Low rates. Free estimates. Andy 592-7381.

10% FALL SAVINGS 10%
5" continuous gutter
BC ALUMINIUM 479-7121

Handymen

T & C HANDYMEN
We do a good job. All kinds of yardwork and home maintenance is our speciality. Gardening, fencing, clean up, painting, cement work and carpentry. Our rates will please you. Call us at 477-6871.

Russell's Contracting
You name it, I do it. From fencing to electrical. 13 years in construction. Have T.Q. cards. Work guaranteed. References. Let me give you a price. Phone 381-0169, after 5:30.

GENERAL HANDYMAN SERvice. Plumbing, electrical, carpentry, fast, reasonable, references. 478-1841.

PLUMBING, CARPENTRY, minor house wiring. $6 per hour. 383-9458 5-10pm.

Hauling

HAVE ¾ TON PICKUP, YARD, basement cleanup, also experienced tree falling. Free estimates. 652-4304.

4 BROTHERS
Pickups, dump trucks, topsoil, sand, gravel, stone, fill, bark, mulch, etc. Bobcat service. Cleanups, Estimates. All areas. 479-6112.

HAULING: TOP SOIL, SAND, manure, wood, garbage, etc. Eugene 383-3528.

QUICK SERVICE, HAULING, junk, cleanup, etc. Call Fong, 479-7078, 384-8621.

HAVE TRUCK. HAULING, GARdening, anything, everything. Ryan 384-0154.

TRUCK AND MAN FOR HIRE, cleanup, hauling, moving, etc. Reasonable. 384-5210.

REASONABLE RATES ON sand, gravel, crushed rock, etc. 479-9851.

WILL CLEAN AND HAUL, ETC. Very reasonble. Tony, 474-1014.

Home Improvements

SOMERSBY
Manufacturers of custom millwork wood windows, frames and doors. Finished lumber and mouldings, sanding and resawing. Weekdays 7:30-5:00
Cr. Hillside and Bridge 388-6645

THE BLUE ARMY
One Call Does It All
385-7755.

CANTERBURY DECORATING Renovations and improvements. Complete decorating service. 479-3541.

BATHROOM RENOVATIONS, 20 years experience. Call John: 479-0695.

Insulation

NEED YOUR ATTIC INSULATed? For estimates call 595-0767

Janitor Service

APARTMENT, COMMERCIAL and residential janitorial and maintenance services. Free estimates call 382-6630.

COMMERCIAL, RESIDENTIAL, carpets steam cleaning. Floors, house cleaning. Insured, bonded. 386-7490

THE BLUE ARMY
385-7755

Landscaping

4 BROTHERS
FREE ESTIMATES ANYTIME
Landscaping, new lawn preparation, rototilling, leveling, hauling, topsoil. Stone, mulch, etc. Trees. Shrubs. Bobcat Service 479-6112.

Barker Landscaping
Lawn specialists, natural stone work, slate, general layout and design. Ideas, sketchings, complete garden maintenance. Free estimates. 595-8323.

Beautiful Gardens
All phases of landscaping, new lawns, planting, designs. Tractor service, 14 years experience. 595-2500

PORTUGESE LANDSCAPING. Stone work, rock walls, fireplaces, and landscaping. Free estimates. Reasonable prices. 595-5439

CREATIVE LANDSCAPING
Designing and redesigning: Artistic layouts. Free estimates. Dutch Horticultural background. 477-7882.

QUALITY LANDSCAPING LTD. 30 years experience, all phases, low prices, free estimates. 478-5114, 478-4216.

ED'S TRACTOR SERVICE. ROtovating, levelling. Yards and gardens. 479-2204.

TONY'S LANDSCAPING. TOP quality rock work, reasonable rates, call anytime, 385-8235.

SCOTIA LANDSCAPING
Stone walls, fireplaces, facing, patio slate. 385-4874.

Lawnmower Service

LES'S SMALL ENGINE CLINIC
Tune-ups, overhauls, sharpening. Pickup and delivery. 388-6408.

Locksmiths

GUARD YOUR PROPERTY with Guardian Locksmith, 592-4211. Complete mobile locksmithing service. Fast service. Reasonable rates.

Masonry

M.C. MASONRY. BIG OR small, brick or block, fireplaces, faces, veneers and repair. 598-1618.

36 BUSINESS SERVICES AND DIRECTORY

Masonry

QUALITY STONE AND BRICKwork, specializing in facings, retaining walls, etc. Guaranteed workmanship. For free estimates call after 5, 642-5046 or 383-1468.

FIREPLACE FACINGS, ANY type of stone work, top quality. Reasonable. John, 477-1727.

Miscellaneous Service

SAWYER SHARPEN SCISSORS
840 Fort St. 388-6228

Moving

DRUM CARTAGE
The moving specialists. Pianos, antiques, heavyweights. Storage facilities, packing and crating. Reasonable rates, free estimates. Call 383-9861 and save $$$

MOVING???
C&M Cartage. Large or small moves. Very low rates. Phone 595-4376 days Monday-Friday, or 656-3651, after 4 pm.

MOVING SOON: CALL 382-4127 for fast, free estimate. Reasonable rates and pensioner rates. CALL ANYTIME. SILVER DOLLAR MOVERS.

MOVES AND DELIVERIES. EXperienced, efficient, insured. Eugene's, 383-3528.

$7 AND UP FOR LIGHT DELIVery service. Call Gaylon 385-3447.

MBN CARTAGE
Experienced movers, low rates, insured. Call 386-3652.

LIGHT DELIVERY SERVICE, $9.00 a call. 592-7068.

Painters and Decorators

W.E. FERRIDAY PAINTING, interior and exterior by experienced tradesman. No job too small, reasonable rates. 384-1513 days, 477-2843 evenings.

IF QUALITY AS WELL AS price is important. Call Specialty Painting at 595-4424 for a painting estimate. Fully QUALIFIED with solid REFERENCES!!!

PAINTING AND DECORATING, reasonable rates, satisfaction guaranteed. Terms. 595-4905, 479-2473.

CLEAN, CAREFUL, REASONable painting. Sam Burrowes, 385-2820, Harold Simpson 386-7097.

INTERIOR PAINTING-PAPER hanging. Fast friendly service, free estimates. Charles Garrett 478-0992.

CANTERBURY DECORATING Residential and Commercial painting, vinyl hanging, spray painting, free estimates. 479-3541

OLD AGE PENSIONERS PREferred. Interior painting. Yellow pages or Garth Glover Painting, 385-6422.

INTERIOR PAINTING AND paper hanging, prompt and efficient. Phone Joseph Highton, 477-2839

TIRED OF CLEAN UP???
Let the girls do your painting. Phone 474-1958 ask for Jan. Free estimates.

INTERIOR AND EXTERIOR. Clean, efficient and very reliable. Material and workmanship A-1. 28 yrs. experience. 478-1254.

SPECTRUM PAINTING. INterior and exterior. Experienced tradesman. We also do drywall. 592-9519

AVAILABLE NOW FOR INterior painting and wallpapering. Quality work at reasonable rates. Free estimates. 592-7239.

JOURNEYMAN PAINTER, HAS own tools, will work by hour or contract. 478-3167.

FOR ALL YOUR PAINTING needs, spraying, texturing, etc. Phone 595-3238.

PAINTER INTERESTED IN work. Reliable and reasonable. Bob 478-9707, 474-1342.

DECORATOR
Experienced in fine wall coverings. Estimates. 474-1397.

INTERIOR SPECIAL. LOW prices. For quick and clean jobs. Call Your's, Douglas 388-9696.

WAYNES PAINTING AND DEcorating. Finest work at reasonable rates. 386-7419.

DECORATING FOR XMAS?
"we do it all"
479-5716, 388-7198, 595-3238

PAINTER AND DECORATOR, 18 years experience, free estimate, guaranteed job. 598-8240

EXPERIENCED PAINTER, contract or hourly, cheap. 388-5810.

WINTER RATES. ANY ROOM $30. Spraying and textured ceilings and vinyl. 385-3398, 386-8061.

QUALITY PAINTING AND TILing. Prices negotiable. Pensioner discount. 383-2103 or 592-0777.

EXPERIENCED PAINTER FOR hire. Also home repairs. Very reasonable. 478-7059

INTERIOR EXTERIOR PAINTing done. Reasonable rates, free estimates. References. 383-5183.

PAINTING AND DECORATING, 18 years experience. Free estimates. Quaranteed job. 598-8240

WALL PAPERING AND PAINTing, reasonable rates, phone for approximate price. 385-3447

SEMI-RETIRED PAINTER, clean tradesman, equipped. 477-2555.

SEMI-RETIRED, QUALITY work. Albert Roberts. 388-5651.

Paving

DRIVEWAYS, PARKING LOTS, tennis courts, subdivisions and patching. Free estimates. No obligation.
O.K. Paving Co. Ltd.
2840 Nanaimo St. 386-3414

VICTORIA PAVING CO. LTD.
652-4464 1779 Sean Heights
Driveways, parking lots, subdivisions and tennis courts. Free Estimates.

Plasterers

PLASTERING AND STUCCOing, also small jobs in patching and lathing. Ask for Jim. Evening calls welcome. 478-1118, Jimy's Plastering & Stucco.

FRIEDRICH PLASTERING and stucco. Patching specialists, older homes stuccoed. 656-2064.

PLASTERING, STUCCO, drywall. New and renovations. Competetive rates. 652-9029.

COLEMAN PLASTERING
Quality lath and stucco. 478-9976.

PLASTERING, STUCCO, REpairs, reasonable, 479-4779.

Plumbing and Heating

NEW FIRM
Renovations, new construction, discounts. Law and Son Plumbing Service Ltd. 658-8112. After hours, 658-8163.

DAVID'S PLUMBING
Hot water tanks, plumbing fixtures, drain cleaning, and plumbing repairs. 386-8881

LOW COST PLUMBING REpairs, excellent workmanship. 384-7071. After 5 and weekends 386-6553.

PETERSEN PLUMBING
Reliable, efficient plumbing at an economical price. Day, Cheryl 478-4322, evenings 478-4572.

THE BLUE ARMY
385-7755

D & S PLUMBING SERVICE, alterations and repairs. Reasonable. 478-0965.

REPAIRS AND RENOVATIONS, 20 years experience. Low rates. 24 hour service. 652-5813.

REASONABLE RATE PLUMBer, 24 hour service. Free estimates, 477-5742.

36 BUSINESS SERVICES AND DIRECTORY

Plumbing and Heating

HOUSEHOLD PLUMBING, major/minor repairs, fast, reasonable, references, 478-1841.

GORDON COOPER PLUMBING and Heating 1970 Ltd. 382-8644.

Printing & Typesetting

ATS TYPESETTING SERVICES. Quality typesetting and paste-up service. Fast turn around at competitive prices.
812 Cormorant St. 385-2076

SIGN OF THE TIMES
Custom Graphics for home or business. Evenings 478-7422.

Refrigeration and Air Conditioning

BURNETT REFRIGERATION. Fridges and freezers serviced in your home. 382-4134 (24 hrs)

Roofing and Siding

MOBILE HOME OWNERS
Roof, door and window resealing; skirting
ISLAND MOBILE HOME SERVICES
Rick 478-1585 Russ 478-1201

PARKER JOHNSTON LTD.
1855 BLANSHARD. 382-9181
"Roofing Victoria Since 1935"

ALL TYPES OF REPAIRS AND roofing. Phone Central Sheet Metal 478-1814.

SHAKES, SHINGLES AND reroofing. Free estimates. Reasonable rates. 656-3492, 386-9891.

Sandblasting

PENINSULA SAND BLASTING and Coatings Ltd. Shop work or portable unit. 652-5732.

Saw Sharpening

SAVE ENERGY
Use Sharp Tools
Instant Saw Exchange
Get It At
Can-West Bldg. Mat. — Langford
Candu Service Centre
2825 Bridge St. 386-1122

Tailors

LEATHERWEAR ALTERATIONS, repairs, remodelling, cleaning and dyeing. Elley's Leather Fashions. 738 Johnson, 383-7834

OAK BAY TAILORS
Tailoring, alterations, ladies and mens quality leather alterations.
1826 Oak Bay Ave. 598-4131

BRITISH CUSTOM TAILORS
1311 BLANSHARD 383-2632

Tree Service

OLYMPIC TREE SERVICE
Falling, topping, tree removal. Fully insured. Free estimates. 478-2850.

TREE EXTERMINATOR
Topping, falling, and removal. Budget rates. Fully insured. Call The Woodchuck. 479-7474

KEN'S TREE AND HEDGE Service. Low rates for pensioners. 382-5310 evenings.

ISLAND TREE SERVICE. LOW rates, fully insured, dependable. 386-3047, anytime.

TONYS TREE SERVICE, trees removed, pruned, etc. Reasonable. 474-1014

Upholstery

ACE UPHOLSTERY
477-0455
Quality workmanship. European craftsman. Free estimates.

THE BLUE ARMY
385-7755

Window Cleaners

JACK'S WINDOW CLEANING, residential and commercial, free estimates. Call 383-3481.

38 TRAVEL

GOING TO MAUI
Kaanapali Beach
PAPAKEA
1-bedroom condominiums including all facilities. White sand beach, swimming pool, sauna, whirlpool, barbecue ranges, putting green, tennis courts and all the comforts of home. Call 479-7117 before 5 p.m. or 382-7642 after 5 p.m. and weekends. Ask for Percy or leave message.

HOLYLAND TOURS
16 Day deluxe Egypt-Holyland Tour. All inclusive, $2666. Canadian $. Depart Vancouver Apr. 7, return April 22, 1980.
16 Day Deluxe Holyland Tours. All inclusive. April 7-April 22, 1980 — $2048 Canadian $.
July 13-July 28, 1980 — $1998 Canadian $.
Teach-A-Trip Tours, 1153 Grover, Coquitlam, 936-6463, 291-4110.

MAUI—BEACH FRONT
DELUXE 2 BEDROOM, FULLY FURNISHED CONDOMINIUMS. PLENTY OF RECREATION AND MILES OF SANDY BEACH. WEEKLY AND MONTHLY RATES — AVAILABLE APRIL. BOOK EARLY. 383-4124.

GALIANO LODGE
"THE GREAT ESCAPE"
leave inflation behind with our wkend. escape pkg. from $48.90 per person or mid-wk. 2 day getaway pkg. from $39.95 per person. Includes food and lodging. Call 539-2233. Galiano Island B.C.

FUN IN THE SUN
CONDOS AND CARS
Book now for 1980 in Maui, various locations in West Maui. Phone Iolani Holdings Ltd, 595-5141 or 382-6042.

MAUI
Deluxe 2 bedroom fully furnished condominium located on a safe sandy beach. Available immediately to Dec. 23, 1979.
OK Trucking Co Ltd, 386-3414

WAILEA, MAUI
New 2 bedroom, 2 bath unit available. Fantastic Hawaiian views. Close to golf, tennis and snorkeling. 1 week minimum. Please call Bill Pettinger at 479-0366 or 386-3494.

MAUI OFF SEASON RATES. Deluxe 2 BR., 2 bath condominium across from sunniest beach in Maui. Book now for this fall and winter. 477-3039, 383-9512

KIHEI MAUI: VERY PRIVATE — 1 Br. Apt. on Beach, Dec. 17-21/79. Also 1 Br. Apt. Jan. 7-21st. (Car Available) Call — 926-5625.

KIHEI MAUI
Quiet 2 bedroom condo on the beach. Available December 21st to January 11th. 112-926-0485.

WOULD LIKE TO SHARE YOUR ride and expenses to Regina or Winnipeg. Close to Christmas. 477-7475

MAUI 1 BEDROOM CONDOMINium on beach. Pool, jacuzzi, sauna. 478-3504.

WAIKIKI LOVELY CONDOMINium, Dec. 4-24, $450. Pool, beautiful view, 656-4976.

FOR RENT, CONDOMINIUM IN Maui, Hawaii. 658-8151

39 PERSONALS

PETITE WOMAN MID 40'S, EMployed, family grown, seeks honest caring gentleman 45-55. Enjoys outdoors, skiing, boating, dancing, homelife. First time ad, no triflers. Victoria Press Box 86 with details and photo.

ARE YOU MALE, ATTRACTIVE and over 25? I am a warm, sensitive, attractive woman, midtwenties with a preference for orientals. Please reply Victoria Press Box 58.

39 PERSONALS

CITY WATCHDOG RICHARDS Report #139. Many thanks to Denny Ryan of the Better Business Bureau for his assistance regarding information on Work-at-Home schemes. The Bureau has had so many enquiries that they have exhausted their phamplets warning Victorians to "Investigate before you Invest" in these Work-at-Home schemes. Remember if you elect C. Joe Richards Your City's Watchdog as an Alderman to Victoria's City Council, for the years 1980/81, Yours Sincerely will continue to act as your Ombudsman. Phone 383-6259 or write PO Box 154.

ARE YOU UNEMPLOYED, money problems, frustrated with life? Come to the Full Gospel Business men's Fellowship Convention, Empress Hotel, November 15, 16 and 17. Come and hear how people like you were able to receive help from a higher power. You'll be glad you did. For information phone 386-4112.

LONELY GENTLEMAN, 6 FT. slim, 31, respectable, nonsmoker, no drugs, occasional drinker, steady job, own home up Island. Seeks slim sincere girl 24-31 to share interests, fishing, music, dancing, camping, home life. Possible marriage, small child welcome. Victoria Press Box 3.

EXECUTIVE, 28, BACHELOR, social drinker, natural, honest, new in town, enjoys dancing, dining, sports and outdoors, requests compatible lady for same and companionship. First time ad, no triflers. Enclose photo please. Victoria Press Box 65.

LONELY PETITE WOMAN IN mid 30's wishes to meet sincere gentleman for outings and companionship. Loves dancing, drives, etc. Photo and Phone number please. Victoria Press Box 84.

SINCERE LADY WISHES GENT 50's, nondrinker, with means, who can relocate for sincre lasting relationship. Photo, phone please. Victoria Press Box 52.

LESBIAN INFORMATION AND Social Night, 1st and 3rd Thursdays of each month 7:30-9:30, 106 Superior St. Sponsored by F.L.A.G.

ATTRACTIVE YOUNG LADY 18-24, wanted as companion to business man, willing to travel. Reply with resume and photo to Victoria Press Box 063

NEEDED VERY WARM AND sensuous bi-lady, to help me celebrate a very special man's 31st birthday. Discretion expected and assured. Victoria Press Box 76.

CAUCASIAN LADY 42, FROM Duncan, seeks Oriental Gent for social outings. Photo and phone number. Reply Victoria Press Box 80.

GERMAN CANADIAN GENT 42, intelligent and well groomed would like to meet affectionate lady, 30-55. Victoria Press Box 82.

IS THERE A BIG BEAUTIFUL woman 30-45 years old out there who is lonely? A middle-aged gent would like to meet her. Victoria Press Box 50.

TO JAN, THE MOST BEAUTIful Lady in the whole wide world, whom I love very, very much. Happy Birthday. Always yours Dave.

TROUBLED BY SOMEONE'S drinking, the Al-Anon Family Groups can help you. 382-0744 or PO Box 654, Victoria, V8W 2P3.

LONELY, DISTRESSED, discouraged? For assurance encouragement, Dial A Prayer. 595-3635.

DOES IT FEEL LIKE EVERYthing is going wrong? It may help to talk about it. Call NEED Crisis Line - 386-6323.

ATHLETES, BUSINESSMEN, etc! I would like to share my knowledge of the art of massage with you. Victoria Press Box 37.

TWO SINGLE MALES, 26, 28, seek two single females for weekend hikes or rollerskating. Victoria Press Box 61.

PREGNANCY AND BIRTH CONtrol counselling: Victoria Birth Control Clinic. For appointment phone 385-3351.

SLIM, MARRIED MAN, 52, DEsires relationship with woman 65-70. Phone number please. Victoria Press Box 90.

WHO CARES IF YOU ARE pregnant? Birthright does. Phone 384-1431.

FANS INTERESTED IN Jan8/1980 salute to Elvis phone 385-9094. 6-11pm

MENTAL HEALING FREE with cassettes. 2614 Bridge St. 9-12. May Robinson.

40 BUSINESS PERSONALS

Unattached??
and fed up with the discos and clubs and the "Plastic" people you've been meeting???
If so, take the first step to social happiness by calling us.
VICTORIA
382-4434 or 382-5122
VANCOUVER
684-1593 or 684-2058
Also in Edmonton, Alberta
Seattle, Spokane, Tacoma
PERSONALIZED DATING SERVICE
We are the largest dating service in Western Canada.
See our television ads.

LONELY? UNATTACHED? UNHAPPY? DISILLUSIONED? BORED? SHY?...
WHATEVER... OUR SKILLFUL EFFORTS TO LIGHT UP YOUR LIFE ARE ASSURED
WHY WAIT - CALL NOW
381-6514 or 388-9153
P.O. Box 7201 Depot "D" Vict.
MATCHED SINGLES DATING SERVICE
The bottom line is...
DISCREETLY CONFIDENTIAL

FRIENDS AND CO. HAIRSTYLISTS
One of Victoria's leading hair designers have a team of talented stylists who are willing to work with top fashion shops or promotional groups in connection with charities. If interested phone 592-5252 or 388-6618.

PARTY BOTTLE
Bottle Case Mix Ice Cigs
Empties 50¢ Doz.
Mon.-Sat. 10 AM-11 PM.
IF YOU DRINK-LET US DRIVE!
595-7222

SANTA SUITS
Rent a suit to fit your Santa. Book now.
Old Country Rentals
478-9545

"SWINGERS"
Join Canada's fastest growing adult contact magazine $4. for latest issue or free information write: P.O. Box 1383, Victoria, B.C. V8W 2W3.

ATTRACTIVE YOUNG LADY to work in Magic Act, must be able to travel and relocate. Apply Rehersal Warehouse, 528 Hillside Avenue, November 15 and 16, 1 pm to 6pm.

SWINGTIME NEWS, DANCES, ads for swingers in B.C. Est. 1969. $4 current issue or free details. CY Club, P.O. Box 2410, New Westminster, B.C., V3L 5B6.

MRS. PAYN-JONES,
Trance medium.
386-3603

PROFESSIONAL TYPING AND secretarial services, 385-9546, 384-7071.

40 BUSINESS PERSONALS

WHILE YOU'RE AWAY, WE'LL look after your house for February/March, central location. N. Watson, 521-1st Ave. South, Kenora, Ontario

MRS. AMELIA, PROFESSIONal Tarot Card, Card and Palm reader. All readings private and confidential. For appointment call 595-5606, 9 am to 9 pm.

HYPNOSIS
Weight control, smoking, personal problems, stress. Call 382-4092 for appt.

INSTANT CASH FOR
B.C.R.I.C. Shares! Harbour Square Ticket Sales, 910 Government. 381-6114.

RESUMES THAT GET JOBS. Professionally prepared. Personal, confidential service. 385-6145.

RENT A SANTA
388-9893

WHY BE LONELY FOR Christmas? Dial a friend club. For information please phone 642-5622 confidential.

PSYCHIC READINGS
Spiritual Healing, Chakral energy changes. Leonard Thornton, Ph.d. For appointment 595-5675.

MATCHED SINGLES DATING Service. 50% Off Sale For the Over 50's. Call Today 381-6514 or 388-9153 (24 hours)

TELEPHONE MESSAGE Relay Service. $15 a month. Phone 384-7071

LONELY? WRITE EMILY Quest Friendship Bureau. Confidential. PO Box 5220, Victoria

SINGING TELEGRAMS! THE fun way to show you care. 383-7308.

ESCORT MODELING, ANYthing legal, young man needs cash. Victoria Press Box 062.

ASTROLOGY READINGS, reasonable. Call Wayne at 479-0836.

LEARN MORE ABOUT YOURself through Professional Hand Writing Analysis. 721-3033.

CHRISTMAS PUPPET SHOW for your childrens party, lively entertainment. 383-0243.

ELEGANT GREETING CARDS, hand lettered in Old English Script. 385-6855 after 6.

CARD READING IN DEPTH
Seventh Year 652-1765

FOOT TREATMENT. PHONE Monika at 478-1245.

FIGHT INFLATION. CALL: Charles Fix-it. 598-6502

42 EDUCATION

TUTORING— PROFESSIONAL help by experienced teacher. French, math, new and old methods. 598-2331.

LEARN SPANISH. $5 PER hour plus rebate. Beginners, intermediate, or advanced levels, all ages welcome. 385-3120

HOME TUDOR REQUIRED, grade 9 math. 656-6077

43 DANCING

ALOHA! WANT TO LEARN THE Hula? Its easy! Call Belle 477-2101.

60 FUEL

WILL SPLIT AND HAUL YOUR firewood weekends. Hard work for wood or wage. Phone evenings and weekends, 478-9492.

ALL FIR MILL WOOD, ¾ DRY, $20 pickup load, 746-6381 Duncan.

BUSH WOOD, SEASONED, SPEcial mixed loads, to save on fuel, $75 a load. 384-0912.

U-HAUL, SPLIT FIREWOOD, 60¢ per cu. ft. Weekends 10 am-3 pm. Corner Bridge and John.

CEDAR FIREWOOD, $15 A pickup load, no deliveries. Phone 642-5972.

CUT YOUR OWN FIREWOOD, $12-$15, full pickup load, Saturday, Sunday, 479-9191.

FIR BUSH WOOD, $25 PICKUP load, you haul. 743-4720 Cobble Hill.

SAVE ON YOUR HEATING
100 lb. sack of coal $7.95 delivered. 478-1582

PRESTO LOGS DELIVERED. Eugene's 383-3528.

ALDER, SPLIT AND DELIVERed, $65 a cord. After 6, 388-7607.

PRESTO LOGS
27¢ each delivered. 384-5210

63 TIMBER

TIMBER WANTED
TOP PRICES PAID
On Vancouver Island and Gulf Islands
S&S LOGGING CONTRACTORS LTD
748-0688 or 743-3007 evenings.

TIMBER WANTED
Standing or felled
Top Prices Paid
385-7013
GLACIER LOGGING LTD.
"The Professionals"

TIMBER WANTED
Top prices paid. 8" and larger. Also contract logging wanted. Phone 743-2408, STS Logging Ltd. anytime.

65 BUILDING SUPPLIES

NORSECRAFT HARDWOOD
Industries Ltd.
383-4233

NOW IN STOCK
PONDEROSA PINE
NORTH AMERICA
ALSO: Open Saturday All Day
531 David St. 383-4233

CLARKE DOORS LTD
542 HILLSIDE AVE
386-8861
GOOD SELECTION OF CEDAR ENTRANCE DOORS
"Let us replace that old door with a new cedar door."
WE ALSO CARRY
RAISED CEDAR SECTIONAL GARAGE DOORS
MAHOGANY PANEL & METAL
Installation Available
CALL US TODAY

Butler GROUP
Butler Brothers Supplies
2046 Keating X-Road
652-1121
TRY US FOR
Insulation
Drywall
Masonary Supplies

SAANICH LUMBER YARDS
We have moved to our new and larger location. Please come and see us soon.
1496 Admirals Road
385-2486

CASH AND CARRY. ROUGH cedar lumber in utility grade, standard and better. Cedar shakes, shingles and fencing material. Also will custom cut to order. All at better than competitive prices. Smiley Rd. Chemainus. 246-9622.

SLUGGETT & BROWN JOINERY
Wood Windows, Doors, Frames
526 DISCOVERY ST. 382-3011

SHINGLE, $67.60 PER SQ. TAX included. 642-5794 after 6 pm.

65 BUILDING SUPPLIES

HOME LUMBER & Building Supplies
470 Ardersier Rd.
385-8711

Louvered Bifolds
#1 Select Mahogany c/w hardware

	½ Louver	Full Louver
2668	$38	$34
5068	$74	$65

Duroid Shingles
210 wt. No. 1 Asphalt self seal. All colours in stock, per bundle. $8.95

INSULATION
FIBREGLASS
PRICE PER 1,000 sq.ft.
R12—4" $155
R20—6" $270
R28—8" $360

GYPROC
Price per 1,000 Sq. Ft.
½" GYPROC $120
⅝" FIRESTOP $160
STUCCO WIRE $32.95
PERMAX $6.50

PLYWOOD
D UNSANDED
4x8—⅜" 6.50
4x8—⅝" 10.50
4x8—¾" 12.95

SANDED FACTORY
4x8—¼" 7.95
4x8—⅜" 10.95
4x8—⅝" $13.95
4x8—¾" $16.95

LUMBER
STD. & BTR. FIR
2x4—92¼ Pet stud $305
2x6—92¼ Pet stud $310

STD & BTR. HEM.
2x4—92⅝ Pet stud $275
2x6—92¼ Pet stud $285

Deliveries made anywhere on Vancouver Island and Gulf Islands. Before you buy compare our prices. For quality, service and guaranteed savings, phone:

386-3374, 385-8711

JUBILEE BUILDING SUPPLIES Ltd.
CHRISTMAS SPECIALS
On Merit
Kitchen Cabinets
15% Discount
Must Have Order In By November 21st
Floor Coverings
20% Off List Price
Jenn-Air
10% Off List Price
Try Us For Specials On Other Products
(Opposite Town & Country Next to MacDonald's Bakery)
574 CULDUTHEL RD. 388-5412

CURVING STAIRCASE
One piece, contemp. Wrought iron with solid fir treads. Best offer. 598-5357.

ROUGH CEDAR ALL DIMENsions. Hidden Valley Sawmill, 2200 Sylvester Rd. Open Saturday and Sunday. Phone 743-2830.

SPECIAL ON ROUGH LUMBER, fir, cedar, balsam. Also, beams, any size up to 18" square. 642-4851.

GOOD NEIGHBOR CEDAR fencing, pre-cut boards, posts and rails. 642-5972

CEDAR LUMBER, STOCK AND custom sawn to specification. 642-5972

2,000 USED CHIMNEY BRICKS. 477-3010.

70 MUSICAL INSTRUMENTS

LOWREY ORGAN FALL CONCERT
Featuring
"Tripp Ziegler"
and the spectacular new Lowrey Organs.
McLauren Theatre
U-Vic Campus
Friday, Nov. 16
8:00 p.m.
Complimentary tickets available in the Piano and Organ Dept.
Woodward's

GUITAR REPAIRS
High quality workmanship by DAVE VIDAL. Fret Jobs; bras nuts; bridges; pick-up repair, replacement, and modification; etc.
NEW AND USED AMPS
AMPEG B25 $275.00
AMPEG B25B $250.00
1959 TREMOLUX $225.00
SUNN COLISEUM $550.00
SUNN BETA BASS $775.00
SUNN MODEL "T" $1250.00
SUNN ALPA 112r $450.00
THE PERFECT PRESENT?
This Christmas it just could be a STRATO KIT electric guitar kit. Simple, straight forward directions, no special tools or experience needed. Learn while you build.
THE GUITAR SHOP
SOFT SOUNDS MUSIC
535 YATES 381-5814

KINCAID
presents
the Heritage Series of fine pianos.
Unsurpassed beauty in solid oak cabinetry. Sound board is made of solid Sitka Spruce for best power resonance. The lifetime warranty assures the purchaser that the piano is structurally sound and that top grade materials have been used throughout. Available at:
SOUND OF MUSIC
1517 QUADRA 383-0239

DRUM CARTAGE
Piano moving. Reasonable rates. 383-9861.

TROMBONE GOOD CONDItion, $75. 385-7366.

VIOLA, ASKING $500. PHONE 598-1457 after 6 pm.

70 MUSICAL INSTRUMENTS

WHAT A DEAL!
Make your best deal on a new Odyssey guitar this month and take your pick of any Morley effect pedal in stock at no extra cost!! Offer good 'til Nov. 30, 1979.
ONLY AT
McMusic
COLWOOD
2244 Sooke Road 478-4622
Mon.-Fri. 10-7. Sat. 9-6

Reconditioned upright pianos from $1095. Used Organs from $595. Excellent selection now on display.
Scott PIANO & ORGAN
SERVING VICTORIANS FOR 15 YEARS
1400 BLANSHARD 386-2434

REPAIRS
We have Vancouver Island's most complete repair facilities for brass and woodwinds.
NELSON'S MUSIC
1315 Government 385-9728

Pamus
386-8475
CHARGEX—MASTERCHARGE
MUSICAL INSTRUMENTS
1108 Blanshard (at Fort) 386-8475

WHY NOT SAVE A BUNDLE. BUY A CANADIAN BUILT PIANO BY MASON & RISCH OR LESAGE? FROM $1885. to $2795. BUILT IN CANADA FOR THIS CLIMATE.
BERNIE PORTER MUSIC
725 CALEDONIA 382-9542
Alongside The Bay Park Free

Music is the gladness of the world.
GLEESON MUSIC CITY
HOME of HAMMOND organs and KIMBALL pianos
OPEN TIL 9 P.M. FRIDAYS
714 FORT 388-9632

RENT A PIANO
RENT A BALDWIN
PHONE OR COME INTO
BALDWIN PIANO & ORGAN CENTRE.
(across from the Bay)
1736 DOUGLAS 381-0551

SPECIAL
Le Blanc wooden clarinet outfits reg. $900, 1 only $600. Xmas music now on display. Lay away, Chargex or monthly terms available.
HALL-FAIRFIELD MUSIC CENTRE
728 FORT 385-3307

Eaton's Pays Cash for Used Pianos.
Phone 382-7141 Local 230
EATON'S

ALLISON PIANO
384-3935 or 384-1154
New professional uprights, fully serviced and guaranteed, also rebuilt used pianos. Members Piano Techincians Guild.

1973 GIBSON LES PAUL CUStom guitar with super humbucker pickups, new Dean Harkley strings, high quality chord and case. Well cared for, $700 firm. Serious Buyers only. 382-9549 after 5pm.

CASTLE MUSIC
GUITAR CASE AT ½ PRICE WITH THE PURCHASE OF ANY OF OUR FINE GUITARS.
477-7625

RICHARD DENZIL
PIANO TUNER—TECHNICIAN
Regulation, repairing, rebuilding.
388-9295

LEAVING COUNTRY, MUST sell, beautiful Kimball 700 organ. New condition. Features to numerous to list. Must be seen. Half price $2000 or offers. 479-5047

BOOSEY & HAWKES SYMphony model wooden clarinet with silver plated keys. Serious inquiries only. 384-4072.

WANTED, MINIMUM 8 CHANnel stereo mixing board with LO-Z input. Any condition. 477-9990 after 5pm.

GIBSON TAL FARLOW CUSTOM guitar, very good condition, Circa 1962, $2000 or offers. Buescher alto sax $200. 746-7569.

EL DEGAS BLUE GRASS banjo with hardshell case, excellent condition $400 or best offer. 381-6669.

GULBRANSEN PARAGON transister organ, 2 manuals, rhythm and piston section, and much more. 658-5633.

WILLIS CONSOLE PIANO, 7 yrs., $1800 or best offer. Pearwood tenor recoreder, 1 yr. $80. Phone 477-0789 after 6 pm

ELECTROHOLM DOUBLE keyboard organ with separate Leslie speaker, $750. Trade for piano or ? 384-7967.

OLD GERMAN UPRIGHT piano, good condition. Asking $600. 386-6495. 2735 Quadra.

FOR SALE NEIR PIANO, GOOD condition, $1500. 479-1038 after 6 pm.

ELECTRIC GUITAR, CASE, good for beginner, $75. 595-4117 or 598-5179.

ROLAND SH2000 SYNTHEsizer $600, Peavey standard amp $600. 382-5906

5 PIECE PEARL DRUM SET, Ziljian cymbols and hardware. After 5pm 592-0570

OLD OLDS TRUMPET, VALVES in good condition. $100. After 5, 598-3162.

HAMMOND L100 ORGAN AND Leslie 110 speaker. Phone Christine 383-7837.

PIANO, OLD GERHARD Heintzman upright, $1500, phone 598-1692.

MUST SELL FULL PEDAL organ — fully voiced. Suitable for home or school. Phone 381-0551.

OLDER UPRIGHT PIANO, beautiful tone, $950. 598-4019 Call daytime.

PLAYER PIANO, PEDAL type, with rolls, good condition. 477-8350.

HOHNER 120 BASS ACCORdion, $300. 652-3209 early mornings or evenings.

GEMEINHARDT FLUTE, EXcellent condition, $200 or nearest offer. 595-2757.

OLDER WILLIS UPRIGHT piano with Steel Harp, serial #27642, $950. 477-6755.

KIMBALL ORGAN, SWINGER 200, like new, $975. 592-4973

70 MUSICAL INSTRUMENTS

ONE 5 PIECE DRUM SET, very good for beginner, asking $200. 652-2896.

SACRIFICE, YAMAHA C60 organ. 658-8370

WILLIAMS PIANO, GOOD CONdition, 656-2278.

WANTED: DOANE TRIANGUlar Tenor Ukulele. 477-6649

MARSHALL 50 WATT AMP, 4X12 B cabinet, $750. 382-2365

ELECTRIC GUITAR, CASE, AMplifier, A-1. Offers. 479-5265.

RAVEN BASS GUITAR PLUS amp. 652-3647.

71 MUSIC TEACHERS

SPECIAL
8 WEEK TRIAL COURSE FOR BEGINNING DRUM STUDENTS AND ACCORDION STUDENTS. FREE LOAN OF ACCORDION OR SNARE DRUM KIT FOR 8 WEEKS. FOR FURTHER INFORMATION
BERNIE PORTER MUSIC
725 CALEDONIA 382-9542
Alongside The Bay Park Free

EXPERT PIANO LESSONS FOR any age. Day or evening in your home. Colwood, Sooke and Victoria. 478-9654.

PROFESSIONAL INSTRUCtion in guitar, piano and voice. Pat Hartman, 386-1710.

77 MOTORCYCLES

BIKES — BIKES
OVER 200
New and Used Bikes To Choose from
New 78-79
Honda's and Yamaha's
Greatly Reduced Prices
All Offers Considered
On Huge
Used Bike Inventory
Now Is The Time To Save
P.S. Ask about our Winter Layaway on Sale Price Bikes.
All at
MULLINS MARINE
925 Yates St. Dealer 5245
382-1928 382-4515

WINTER LAYAWAY
Purchase your new HONDA or HARLEY-DAVIDSON
Now With Our Winter Layaway
NO INTEREST
'Til March 31/'80
For Details Come In And See Us

VICTORIA HONDA
Harley-Davidson
2851 DOUGLAS 386-8364
Dealer 5854

HARLEY DAVIDSON?
You'll get the best deal at
BROOKLANDS MOTORCYCLES
60 Years With Harley!
937 Fort 383-5926
Dealer 6121

ISLAND MOTORS
your MOPED centre
CLOSED FOR HOLIDAYS
Nov. 3 - Nov. 27
602 Esquimalt 385-3515
Dealer 5138

1979 KAWASAKI 1300. MOVING on Monday must sell immediately. Krauser bags, Bells helmet. Best offer. Will consider CJ5 Jeep in trade. 408-948 Esquimalt Road.

1977 SUZUKI PE250, MANY NEW parts. Have receipts to prove. Must sell by next week. Nearest $1,000. takes. 384-7273 after 5:30 pm.

URGENT, MUST SELL. 1979 Honda 750S Super Sport, 2500 kms, metallic silver, mag wheels, front and back disc brakes. Like new. Closest offer to $3200. 383-4763.

FOR SALE, 2 RED METAL slake motorcycle helmuts, great shape $25 each. 656-7840 after 6pm.

75 SUZUKI 500, ONLY 10,000 miles, never been dumped. Excellent condition, asking $1000. 598-2875

1963 74 CU. INCH PANHEAD motor, rachet top trans, complete swing arm frame, $2000 O.B.O. 743-9193 after 5pm.

PERFECT FIRST BIKE, street or trail, Honda CT70, $500. 383-1401 after 5. 388-5464 pager 689 daytime.

1977-YAMAHA 750. 24,932 MILES. Excellent condition. $1595. Must be sold. Call Wayne - Metro Honda, 388-6921. Dealer 5876.

1977 HONDA CB125 LIKE NEW condition, 950 miles, $800. 474-1382.

1976 SUZUKI RM125, EXCELlent condition, $575 or best offer. 474-2981.

HONDAMATIC 400, '79, 1000 KMS only, crash bar and windscreen. 656-6069.

1978 SUZUKI GS 1000, BOUGHT new April '79, many extras. Richard 382-6489.

77 TY175, GREAT SHAPE, LOW hours, tested and extras. $900. 592-7536.

73 HONDA CB 350, WITH CRASH bar, 28,000 miles, must sell. Asking $500. 479-5446 after 6pm

1974 KAWASAKI 250 ENDURO, great shape, low mileage. $700. 595-7865 or 479-6249.

WANTED: MOPED (MOBYlette 49CC) good condition. 384-8895.

USED MOTOBECANE MOPED, as is, $250. Phone 382-0525, 9am-4pm.

1979 HONDA 750 LTD, FULL fairing, very low mileage. 383-8796 after 5 pm.

1976 YAMAHA 250 TRIALS. Good running order. $850 or best offer. 479-4920 after 6 pm.

1979 HONDA 750 LTD. FULL dresser, low mileage, $5000. 383-8796 after 5.

1976 KAWASAKI 125 ENDURO, completely rebuilt engine. $525 obo. 479-8580.

1979 CM400T HONDA, EXCELlent condition, 1800 km, $2200 or best offer. 478-3683.

72 SUZUKI TS400, LIKE NEW, $750. Mornings or evenings 384-4978.

1970 DT YAMAHA, STREET AND trail, like new, 4500 kms, $925. 386-6604.

79 HONDA CBX SUPERBIKE, 7,000 miles, immaculate, $4450. 746-6815 Duncan.

1975 CANAM 175, EXCELLENT condition, with extras. $550. 592-2078.

1979 YAMAHA TY-250, LIKE new. $1400. 382-5623, 595-8597.

77 MOTORCYCLES

1977 SUZUKI GS550. $1000 FIRM. 477-4125.

74 TY250 TRIALS, $700 OR BEST offer. After 6:30pm 656-5220

1974 HONDA 350, NEEDS NEW battery, $1 per CC. 595-8404.

TRIALS BIKE, 1976, 175 TY, EXcellent condition. $850. 477-2034.

HONDA TL125, NEW CONDItion, $700. 477-3879

73 HARLEY DAVIDSON SPORTster, $2650. 384-2803.

SIDECAR FOR NORTON URgently needed. 592-2558.

78 BICYCLES

Bicycle Auction
Tues. Nov. 13, 1 P.M.
Of approx. 40 unclaimed bicycles from the Saanich Municipal Police.
IN OUR SHOWROOMS, 926 FORT ST.
386-3308
PREVIEW
MONDAY AND TUESDAY
LUNDS

APOLLO MARK IV DOUBLE butted $350. Nishiki Landau $300. Both excellent touring bikes with 23" frames. 388-5717.

MONSHEE MARK V MANS 10 speed, $110. Childs bike seat, $5. 385-5313

BOYS RED CCM, 16" WHEEL base bike, $40 or best offer. 477-6111 after 5

LADIES 10-SPEED APOLLO, with accessories, hardly used. 478-4902.

10-SPEED FOR SALE, 19", LIKE new with generator light, phone 479-1893 after 6.

MANS PEUGEOT 10 SPEED, fair condition, best offer. 383-1597.

MANS 23" APOLLO CUSTOM sport 10 speed, $300. 382-4069

RALEIGH 10 SPEED, WITH extras, good condition. 478-6568

BOYS 10 SPEED, 18" WITH ACcessories, $70. 479-6604

BOYS 14" FRAME APOLLO Racer, $30. 477-7973.

MENS NEW RACE RALEIGH 10 speed. $85. 381-6347

80 BOATS and MARINE

VAN ISLE MARINA

POWER

21' Pocket Tug	10,000
24' Sea Ray	18,900
24' Brandlemayr	13,500
25' Owens	13,500
26' Trojan C/B	Offers
26' Garden Express	12,500
26' K & C Command Bridge	33,000
26' Fiberform Comd. Bridge	Offers
27' Bayliner (1978)	27,900
28' Chriscraft Sea Skiff	$23,000
28' F/G Hull and Deck	15,000
28' Fairliner	17,500
28' Fiberform Command Bridge	24,900
28' Bayliner Victoria	25,000
28' F/G Diesel Trawler	49,500
28' Chris Connie	25,000
30' Ex-Gov't Patrol	27,500
30' Grenfell — Mint	27,900
30' Ex Fish Boat	10,000
30' Disp. Cruiser	12,000
31' Enno's F/G	35,900
32' Grenfell, Immaculate	36,500
32' Supercraft Diesel	49,500
32' Sabre Craft Dsl	45,000
32' C/B Disp. Cruiser	24,000
32' Spencer C/B	31,500
32' Tollycraft	35,900
33' Bayliner C/B	59,900
34' Ex RCMP Diesel	29,000
34' Fairliner	Offers
34' F/G Trawler, new	93,500
34' Centre Bridge Cruiser	24,900
34' F/G Cruiser Farrell	46,000
34' Tolly Tri-Cabin	78,000
36' Uniflite C/B	125,000
36' Supercraft	52,900
36' Grand Banks, Diesel	79,500
37' Monk C/B	43,900
38' Tollycraft	79,500
38' Motor Diesel	69,900
38' Chris Craft	89,000
38' Diesel Tri-Cabin	Offers
40' Diesel C/B	98,000
40' Monk	42,900
41' Canoe Cove	120,000
42' Stephens Twins	55,000
42' CT Trawler, twin dsl.	139,500
44' McQueen Motor Yacht	78,500
44' Garden Commuter	OFFERS
46' Diesel Live-a-Board	49,500
51' Motor Cruiser Twins	290,000
55' Kingscraft	78,500
65' Ex-RCMP	125,000

SAIL

6 Metre conversion	13,900
24' San Juan	14,900
24' Gaff Sloop	12,900
26' Reinell	13,200
28' Custom Sloop	12,500
30' F/G Sloop Dsl	33,000
32' Sloop Ferro	43,000
33' Spencer Liveaboard	35,900
35' Endurance	33,000
36' Ketch Diesel	39,500
36' Trimaran Liveaboard	28,500
40' Islander Motorsailer	135,000
41' Offshore Carius	55,000
41' Diesel Sloop	58,000
42' Spencer F/G	78,500
34' Auxiliary Schooner	35,900

For these and many other fine listings please contact JOHN ALLEN at
VAN ISLE MARINA CO. LTD.
Tsehum Harbour Box 2130
656-1138 Sidney, B.C.

NATIONAL
A selection from our NATIONAL listings.

SAIL

CONTEST 30 Sloop	$48,900
NORTH STAR 22'	$8,900
GRAMPIAN 26	$18,000
60' CARIUS Ketch	$110,000
SPENCER 42	$78,000
44' HEDOMSTE sloop	$95,000
CATALINA 27, Diesel	$24,950

POWER

CT 42 TRAWLER yacht.	$149,000
27' SELCRUISER. Volvo.	$22,000
CHRISCRAFT Exp. 31'	$24,000
GRAND BANKS 36	$136,000
ALBIN 25. Volvo	$27,500
SURFER 24	$15,900

NEW CRAFT AT OUR DOCKS
Grand Banks 32, Truant 33, Pacific Pilot 27, Coaster 23, Seidelmann 25.

Western Canada agents for GRAND BANKS, FISHER, MOODY, SEIDELMANN, ALBIN, COASTER, PACIFIC PILOT, VANCOUVER 27, C.H.B., CATALINA, TRUANT 33, OCEAN 50. Tollycraft in Victoria.

Contact Dick Chudley or Luke Kynaston at
NATIONAL BOAT SALES
2060 White Birch Road
Sidney, B.C. V8L 2R1.
Tel. (604) 656-3966
Also in Vancouver at False Creek

MV WAH-MISH, 42' A LIcenced troller with halibut licence, built 1965, $190,000. 383-4075

MUST SELL, 1976 15' GLASTRON convertible top, 40 hp Mercury, new 1200 lb. trailer, $3000 or best offer. 478-9758 evenings.

1973 22' K&C, VOLVO 170 HP INboard/outboard, 270 leg, complete with 9.8 Mercury outboard. $10,500. 479-2718, 384-9430.

OWNER SAYS SELL. 21' K&C Camper top, 170 HP Volvo I.O. Galley, heads, C.B. and sounder. $7,700. Passage Marine, 656-2580.

80 BOATS and MARINE

STRATACRAFT
ONE ONLY SALE
NOV. 8th—9th—10th

16' NEPTUNE
1980 — 50 h.p. Mercury Elec.
1200 # Roadrunner Trailer
ONE ONLY
Remember This Price
$6211

16' SATURN
1980 — 50 h.p. Mercury Elec.
1200 # Roadrunner Trailer
ONE ONLY
Remember This Price
$6011

15' JUPITER
1979 — 50 h.p. Mercury Elec.
1200 # Roadrunner Trailer
ONE ONLY
Remember This Price
$5311

14' VENUS
1980 — 40 h.p. Mercury Elec.
900 # Roadrunner Trailer
ONE ONLY
Remember This Price
$4711

COME IN AND SEE OUR GOOD SELECTION OF USED TRAILERS AT REASONABLE PRICES!

Mercury Marine
800 Cloverdale
385-1457

THUNDERBIRD YACHT SALES
WESTPORT MARINA
Next to Swartz Bay Ferry
2075 Tryon Road, Sidney, B.C.
656-5832

NEW BAYLINERS IN STOCK
1950 EAGLE, 470 Merc
2150 LIBERTY, 140 Volvo
2270 SKAGIT Sunbridge
2350 MONTEREY C/Bridge
2550 SARATOGA Sunbridge
SOLD
2750 VICTORIA C/Bridge
2950 Encounter Offshore

SPECIALS OF THE WEEK
43' Classic RICHARDSON sports fisherman. Rare model. Twin GM 671 diesels, every conceivable extra including radar, etc. $99,500
'65 —31' CHRIS Sea skiff, nice condition, just surveyed. Twin FWC. Great family boat $23,999
'76 — 2850 BOUNTY, single power, command bridge, lovely condition. $29,900
77 —2750 BAYLINER Victoria, 250 Volvo FWC, 40 ch. radio, dinghy. Ready to go — as new $24,995

EXPERIENCED BOATS

72—16½' K&C, 80 Merc, trlr.	$3,995
66—22' Brandlmayer I.O., f.w.c.	$5,900
73—19' Steury, nice cond.	$7,995
78—18½' Starcraft with EZ load trailer, as new	$9500
74—24' Bell Boy C.B.	$11,900
60—32' Custom Tri-Cab	$11,900
78—20' Sangster htp. f.w.c.	$12,900
74—24' Nisqually C.B.	$12,900
75—24' Reinell exp. loaded	$13,900
74—2550 Saratoga Exp.	$14,295
64—27' Chris Connie	$15,900
75—22' Sea Ray Exp. f.w.c.	$14,950
76—2550 Saratoga Exp.	$16,995
73—26' Fiberform C.B.	$18,900
76—26' Telstar C.B.	$19,900
61—30' Monk express	$20,000
77—26' Campion C.B.	$23,500
76—26' Campion C.B. twins	$25,500
76—26' North Sea	SOLD
75—3050 Encounter C.B.	$42,900
65—38' Chris Tri-cab rdr.	$89,900
71—45' Gulf Commander	$165,000
71—45' Grenfell "Tremari"	$165,000

CALL
RICH HARTNELL
or
RON WEINS
656-5832

gp
MIRROCRAFT
FISHERMAN'S SPECIAL
14' DEEP FISHERMAN model Mirrocraft, 1980 model with upright flotation, 1980 800kk Roadrunner trailer and reconditioned, guaranteed 1978 Johnson 20 H.P.
SPECIAL $2595

12' RESORT, 1980 model, upright flotation, 1980 600kk Roadrunner, 1978 9.9 Johnson. Full re-conditioned and guaranteed.
SPECIAL $2149

Also Featuring New
BAYLINER
GLASPLY
HOURSTON
GLASCRAFT
CANVENTURE
MIRROCRAFT
JOHNSON OUTBOARD
VOLVO — OMC
STERN DRIVES — TRAILERS ACCESSORIES
AT
GIBSON
Powercraft Centre Ltd.
2520 Gov't. (near Bay)
382-8291

CANOE COVE
Yacht Sales
Open 7 Days a Week
656-5711 656-3918
Evenings, 652-4386

80 BOATS and MARINE

WE WILL BE OPEN SATURDAY
CLOSED SUNDAY
for Remembrance Day
CEDAR GROVE MARINA
Located on the Highway just before Swartz Bay
656-2580
the Home for ZETA in Victoria

OVER 70 BOATS
New and Used Power and Sail In Stock Now at
bcc bob whyte marine ltd.
SALES AND SERVICE
Corner Harbour and Resthaven
656-7286, SIDNEY
WINTER HOURS
Tues.-Sat. 8:30-5:30
Sun. 12-5 Closed Mon.

PELAGIC
PACIFIC INDUSTRIES (1974) LTD.
a COMPLETE stock of
FIBERGLASS AND EPOXY MATERIALS
ZSPAR
MARINE PAINTS
428 E. Burnside
VICTORIA
386-1811 386-7814

Squire and Coombs
EXPERIENCED FISHING VESSELS
C101 — 41' freezer troller. All fiberglass Volvo Penta diesel. Roomy accommodation with full size dinette. Asking $205,000
THOROUGHBUILT — 42' Westcoast troller. New GM 371, 4-man life raft, recent survey. Asking $140,000
MATILDA — 36' Westcoast troller diesel, 2½-ton insulated hold, sleeps 3. Fully equipped with Loran "C" $95,000
PHONE FOR OUR BULLETIN OF CURRENT LISTINGS
45 Bastion Square 384-3363

Morgan Innis Yachts Ltd.
MARINE MULTIPLE LISTING SERVICES
FULLTIME BROKERS
382-7422 or 748-0607 anytime.

Mercury-Honda
OUTBOARDS
DOUBLE EAGLE BOATS
Still some left over
Outboards at sale prices
MULLINS MARINE
925 Yates St. 382-4515

BECKSON PUMPS
Thirsty-Mate Bilge Pump, portable, self-primping, non-corroding. Priced from $8.99.

SAILTREND
1157 Newport
592-2711
Open 9-6, Closed Sun./Mon.
1157 NEWPORT 592-2711

HARBOUR MACHINE LTD.
CHRYSLER — VOLVO
Marine gas and diesel engines
Complete Propeller and Shaft repairs
One day service when necessary
Custom Machine and Welding work
31 Erie Street 383-6555

TRUANT 33
This popular Northwest Cruising design by William Garden is available in fiberglass kit form, from Bill Boyd Boats, Box 2374 Sidney, 656-7523.

Sidney Propellor
AND MARINE POWER LTD
Sales and service for
Espar diesel heating
Farymann diesel
Volvo Penta diesel
Pathfinder diesel (VW Rabbit)
Two Pathfinder, two Farymann and two rebuilt 14,000 BTU Espar heaters in stock.
656-3421

ADVANCE YACHTS LTD.
SALES and BROKERAGE
3 LOCATIONS TO SERVE YOU
Bosun's Marina 656-5558
Oak Bay Marina 598-3366
Pedder Bay Marina 478-1771

1975 22' SANGSTER AND TRAILer, power winch, professional rebuilt 165 Mercruiser, 0 hours, bills shown. Compass, sounder, CB, anchor, paddles, lifejackets, fenders, rod holders, 2 spare props, bilge pump, shore power, 2 batteries, etc. Good condition. $13,500. or best offer. 479-1836 or 748-3407.

23' GLASSPLY, LIKE NEW, locked cabin, stand up head, includes 188 Merc I/O and leg, commercial batteries, life jackets, flares, paddles, anchor, CB, compass, charts, trim tabs, downrigger, bait boxes and more. Must sell. Replacement over $38,000. Best offer to $13,000 takes. 112-748-0979.

CHRYSLER — SEAGULL
Ken Prasing Equipment
934 Goldstream 478-9313

BOAT LETTERING A SPEcialty. Phone Ken Warner, 652-2007.

BOAT MOTOR 6 HORSEPOWER Evinrude, like new, $500. 384-4350.

12' ROWBOAT WITH OARS, EXcellent condition. 385-0682 after 4 pm.

COHOE KING 36'
A Lic. W.C. troller, diesel. Phone 112-923-5040.

17' BELLBOY BOAT, 140HP motor, excellent condition. 474-1266.

20' SKAGIT WITH TRAILER and outboard, for sale or trade. 382-1049.

80 BOATS and MARINE

38' GARDEN LUXURY TRAWLer, style diesel yacht. Planked hull, teak trim. Pull electronics including radar. Heated throughout. $88,000.
40' wood live aboard, diesel, aux., ketch rigged, $39,800
GEOFF SIMPSON, Maple Bay, 748-3242

McQUADE'S MARINE SUPPLY
Mon.-Sat., 8:30-5
1252 Wharf 388-4343

24' FIBERFORM WITH COMmand bridge. 233 Mercruiser. Loaded with options: 8 track stereo, gas detector, hot water shower, skeg, teak swimgrid, remote control spotlight, and many other extras. Priced to sell. Phone 752-3629.

15'6" ISLANDER, DEEP V, sleeper seats, 1978 brand new 50 horse Mercury still under warranty. New 1200 lb galvanized Roadrunner trailer. Never used camper back top. Unit always garage kept. $4000 or best offer. 474-1952.

25' OWENS EXPRESS CRUISer, plywood hull, beautiful condition, mahogany super structure, inboard 283 Chev powered, many new items, new camper back, boathouse moorage till May 1980 Canoe Cove. Excellent buy. 477-3505.

SUPER BUY
Brand new Mk I deluxe Zodiac Sports and brand new 1980 7½ h.p. Johnson. Total retail $3000. Will sell for $2500. Won in raffle. Call 598-1818.

ZETA 19
1 Only 1979 Hardtop. 470 Merc. I.O. FWC. Standup camper back. $13,995. Passage Marine, 656-2580.

20' DOUBLE EAGLE, 1977. CB, sounder, compass, Bennett trim tabs, dinghy, anchor, spare prop, fresh water cooled, marine head, stove, icebox, dinette and moorage, $13,500. 479-8158.

'78 24' CAMPION HAIDA COMmand Br., 240 HP OMC F.W.C., new 800 outdrive, 5 berths, twin dinette, full galley, tabs, sounder, C.B., safety pak. $21,500. Bob Whyte Marine 656-7286.

ONE ONLY 45 HP HERCULES 3 cylinder diesel engine, model 149D, 1965. Can still be demonstrated in boat. Phone weekdays, 388-7531 or 656-3421. Evenings or weekends 592-6451.

BOAT BUILDERS: SEASONED cedar planking available. Currently in form of 38x12x4½' cruiser beyond repair. Open to ANY offer. 592-4175 after 6pm.

WANTED: 17' TO 18' FIBERglass runabout, Merc cruiser, prefer fresh water cooled. Must be in excellent condition. 478-3201.

1978 14' LUND ALUMINUM with 35 HP Johnston on Roadrunner trailer with Jet attachment for shallow water running. $3000 firm. 743-4658 Mill Bay, after 6.

DESPERATE TO SELL 1975 16' Reinell bow rider, tri hull, 85 HP Mercury, full canvas, trailer with new tires and rims. Excellent condition. $4750 or offers. 474-1549.

ALA-WAI II, 61 FT. 23.25 N.T.-407 cap. with or without seine gear, some LL gear, C lic. avail., herring, gillnet, lic. avail., will trade for herring seine lic. 624-5354.

20' FIBERGLASS OVER WOOD, 75 and 10HP (needs tune-up) motors, ice-box, sink, head, compass, depth sounder, canopy, $1200. 652-5571.

PHONE NOW WORKING. CALL again. 17' lapstrake, motor, trailer. Successful fishing. Priced for immediate sale. 383-4677, 383-2825.

'76 17' DOUBLE EAGLE, FULL camper back, sleeper seats, 70 HP Johnson elec., 2200 lb. Road Runner w/brakes, safety package, $6,950. Bob Whyte Marine 656-7286.

OLDER 12' ALUMINUM BOAT, $250 or best offer. 62 10 horse Johnson, excellent condition, $275 or best offer. 58 10 horse Johnson, $150. 652-1759.

DEHUMIDIFIER 110V AC. REmoves dampness in boat, trailer or basement. Automatic controlled, good condition, $80. 477-8008.

24' WINNER EXPRESS. 188 Merc. I.O. FWC. Sounder, C.B., trim tabs, dinghy, new canvas. Priced for fast sale, $12,900. Passage Marine, 656-2580.

BOATHOUSES
For sale, 26', 28', 30' and 40', $1850-$4500. 112-748-8412.

34' MONK, 280 CHRYSLER, F.W.C, newly repowered, $24,995. 383-2923 or 386-6563 after 6pm. Ask for Ed.

BOAT AND YACHT INSIDE COVERED STORAGE AVAILABLE, 16' CLEAR HEIGHT BY UP TO 60' LENGTH. 652-1777

12' FIBERGLASS TRAILER, 20 HP Evinrude, 1978, excellent condition, $1200. Mercury 20 HP, 1977, $400, needs work. 478-2918.

FOR SALE, 2 BLACK BUCKET seats, suitable for pleasure or fish boat, great shape $40 each. 656-7840 after 6pm.

FOR SALE, 10' FIBERGLASS over planked haul skiff, useful as a dinghy on larger boats, asking $150. 656-7840 after 6pm.

40' EX-FISHING BOAT, 371 GM rebuilt desiel. Would make good live on conversion. $6400. 477-4838.

20 HP VIKING WITH CONtrols, mint condition, low hours, $600 or offers. 383-3590 or 384-6201

LEYLAND 350 DESIEL MARINE engine and transmission. Good condition. Also long block for same. 652-2747.

2850 FIBERGLASS BAYLINER, Command bridge, with lots of options. Immaculate, boat house kept, condition. 386-8001

16' DOUBLE EAGLE 75 HP. Chrysler motor 1975. EZ load trailer. Ready to go fishing. $5100. 656-4339.

1976 SPORTSMAN 18' FIBREglass boat. 120 Hp. Omc inboard/outboard. Roadrunner trailer. Offers. 658-5753.

NEW NATIONAL DELUXE fast recovery Marine hot water tank. Hook up from engine and 120V AC element. $225. 386-9572.

OLDER 10HP JOHNSON OUTboard w/tank. Good second motor $100. 478-5759.

ROADRUNNER BOAT TRAILer, will carry up to 16' boat, $165. 478-9716

WANTED 1960-65 10 HP MERC outboard, any condition, for parts, 598-3800.

1974 JOHNSON 115 HP OUTboard motor, needs some repairs, $400. 386-2188.

WANTED MERCURY OUTboard, 9.8 HP, recent model. Phone 592-6807.

14' SPRINGBOK ALUMINUM boat, new condition. $500. 386-3783

16' GLASTRON BOAT WITH Holsclaw trailer, $1250. 421 Marigold. 479-9181.

20' BRANDLMAYR WITH 115 Mercury outboard, $1850. 652-1907.

1200 LB. EZ LOAD TRAILER. 12' Sears aluminum. Pair new Brophy jacks. 382-0143.

10' CLINKER STYLE FIBERglass dinghy, new condition, $300. Phone 592-7910.

V8 FORD GAS ENGINE WITH 2½ to 1 Borgwarner gear, may be seen running in boat. 386-1864

IDEAL FOR CHARTER OR LIveaboard, 53' boat, $86,000. 642-5723.

2-16' SQUARE STERN CANOES, $325. each. 382-1560.

16' FIBERGLASS CANOE HULL, $175. 598-7819

"MISS JANINE" 41' A LICENCE troller for sale. 658-8706.

DIESEL OIL COOK STOVE IN new condition, $650. 477-8008.

BOAT BUILDERS. CLEAR RED cedar strips for sale. 743-5025.

81 SAILBOATS

Gypsy Yacht Sales
"Always the finest selection of boats on display"

SAIL
FOLKES 37
Aft-cabin Ketch, fully equipped. $61,900
CUSTOM 32
Wheelhouse. Loaded and price reduced. $39,000
PACESHIP 26-C
Near new, Avon included. $28,900
C&C 25
Hurry for this rare find. Spinnaker. Owner will finance at 13%. $19,800
CROWN 23
Near new sails, excellent throughout. $11,900
ROBERTS 22
C-Flex hull, roomy and equipped. $11,900
VIVACITY 21
British fin Keel, quality cruiser. $6,900

POWER
33' DIESEL
Brand new Izuzu 6, 10 knot cruise, excellent. $31,000
28' UNIFLITE
Express. House kept. Twin Chry. FWC engines. $27,500
28' PELAGIC
TRAWLER. Overhauled Nissan 4 cyl. diesel. Fridge, oil stove. $38,900

2270 Harbour Rd., Sidney
656-5591

THUNDERBIRD YACHT SALES
WESTPORT MARINA
Next to Swartz Bay Ferry
2075 Tryon Road, Sidney, B.C.
656-5832

NEW 1980 BUCCANEERS IN STOCK

220 BUCCANEER	$12,900
250 BUCCANEER	$16,900
295 BUCCANEER	$41,900

ARRIVING SOON
300 BUCCANEER
and
305 BUCCANEER

GREAT TRADE ALLOWANCES

USED SAILBOATS

25'-30' Keel boat, trlr., 10,500 lb. max	$2,500
75-21' Northwest trlr.	$7,900
72-25' Coronado	$13,950
75-37' Folksman steel hull diesel	$48,500
66-50' Ketch	$79,900

CALL
RICH HARTNELL
OR
RON WEINS
656-5832

SAN JUAN 28-1977
Flawless example of this huge performer. Never raced, but ready to go! Deisal, VHF, knot, north sails, oven, custom paint. Hardly used and immaculate. $39,900. For full equipment list call Nanaimo 758-4477 evenings or 753-8221 pager #872, days.

CLASSIC ANGLEMAN A38 after-cabin cruising ketch custom built in 1977. Fiberglass hull to Lloyds specifications. Teak deck, mahogany and teak interior throughout. 4 sails, lewmars, VHF, sounder, Volvo diesel, force 10 stove with oven, cabin heater, more. $65,000. (112) 792-3978.

24' VENTURE 1974, SWING keel, sleeps 5, 15 hp inboard OMC saildrive, 16 hours, 3 sails, dinette, head, compass, sounder, 2 batteries, anchor pack, tandem trailer included. $13,500. 595-4016.

TANZER SAILBOATS
1979 Models on Display At
BOB WHYTE MARINE
Corner Harbour and Resthaven
Sidney 656-7286

27' CATALINA
Dinette model, spinnaker, genoa, jib, Mercury elec. start, C.B., stereo. Very clean. Cedar Grove Marina, 656-2580.

CAL 20, EXCELLENTLY equipped, North spinnaker and rigging, new Johnson 6 horse, new winches, new jib. $6700. 595-2904 or if no answer leave message for pager 310 at 384-8075.

TURKEY HEAD SAILING ASSOciation presents Fall Regatta and Dance, November 17, 1979. Everyone welcome. Information available at Bosuns Locker, Sail Trend and McQuades.

26' GRAMPIAN, 3 SAILS, 9.9 Mercury, electric start, heavy duty battery, Sportyak, sleeps 5, standing headroom, enclosed head and fully equipped for family cruising. $15,000. 746-5762

FRASER 30, NEW SAILS INcluding spinnaker and pole, anchor windless, Shipmate stove and oven, CB, sounder, dinghy. Was $25,900 now, must sell $23,500. 652-4317.

CORONADO 34, EXCELLENT condition, fully equipped for cruising, furling jib, spinnaker, 25hp, Water Mota FWC engine, digital depth sounder, speedometer and log, sleeps 6. 656-0077

SEA CHEST
MARINE SUPPLIES
656-6621
9732 1ST., SIDNEY

HILL SAILS
10134 McDonald Park Rd
Sidney B.C.
656-4033

COLUMBIA 26, AN IDEAL FAMily cruiser, safe, sturdy and comfortable, 4 sails, Dodger, fireplace, Sportyak, electric start Evinrude. 746-6026.

SAIL SALE
Save up to 20%
Vancouver Sail Supply Ltd.
3714 Oak, Vanc. 734-1727

20' SAILING DORY, GAFF RIG, fixed keel, inclosed cabin, moorage included. $800 or best offer. 381-6669.

TANZER 14 COMPLETE WITH Seagull outboard, fine condition. Ready to sail, berth at Oak Bay, $1950 firm. 595-3159.

CUB CLASS SLOOP 23' LOA, complete with 3 sails, outboard, dinghy, full cover, $4,250. 477-8705.

FIREBALL, WELL MAINtained and equipped; Spinnaker, Trapeze, etc. $1100 598-5926 after 6pm.

TANZER 22 (1976), 4 BERTHS, dinette, [illegible] marine head, [illegible] Bob Whyte Marine 656-7286.

26' THUNDERBIRD, ALL fiberglass, [illegible] 840, full [illegible] condition, [illegible]

25' DANISH-BUILT WOODEN sloop, 6 sails including spinnaker, inboard [illegible] $8,500. [illegible]

PY26 COMPLETELY equipped, [illegible] 385-3774 [illegible]

18' SAILBOAT WITH SAILS AND trailer, [illegible]

C&C 25, EXTRAS, COMES WITH 9½' tender, 382-7422.

FORTUNE CUTTER, $45,000. 656-2513.

WANTED: USED LASER. 592-7906.

16' HOBIE CAT, EZ LOADER trailer, [illegible]

NEW SAAB 10 HP SHAFT, prop, spare parts, $3000. 384-9131.

13' FG CYCLONE SAILBOAT, $1100. 658-1120.

81 SAILBOATS

OWN YOUR OWN
36' fiberglass sailboat hull mould. $5,500.00, F.O.B. Victoria 112-339-2729.

ERICSON YACHTS
Anglers' Anchorage Marina
933 Marchant, Brentwood Bay
652-3531

SAN JUAN 24
Launched 1977, fully equipped for racing, cruising. Immaculate condition, 652-3520 evenings and weekends.

SACRIFICE
34' fiberglass Trimaran, good condition, fast, stable, no reasonable offer refused. $11,500. 383-3324

COLUMBIA 23 (1975), 4 BERTHS, galley pak, working sails, marine head, 10 HP Sagull. Safety pak. $9,650. Bob Whyte Marine, 656-7286.

83 AIRCRAFT

CESSNA 180B, GOOD CAP floats and wheels. 100 hours, fince, new paint and engine overhaul. Props new. 287-3429.

92 SPORTING GOODS

SPECIALTY GUNS INT. KNIVES LTD.

'NEW'
Hard Cover Gun Books
Complete Guide to Gunsmithing — Game Loads and Practical Ballistics — The Double Shotgun — The Lugar Pistol — Air Guns and Air Pistols — Single Shot Rifles — Blue Steel and Gun Leather — The History of Winchester — John M. Browning American Gunmaker — Mr. Colt and his Deadly Six Shooter — The History of S & W — Winchester 73 and 76 — How to Shoot — Military Small Arms of the 20th Century — All about Rifle Hunting and Shooting in America — Black Powder Hunting — Pistolsmithing — Checkering and Carving of Gun Stocks — Gunsmith Kinks — The Mauser Self-Loading Pistol — Walther Vol. 2 — Colt Automatic Pistols — Firearms Bluing and Browning — Guns of the World — Antique guns Annual.
Soft Cover Books
Game Cookbook — Complete Book of Deer Hunting — Score Better at Trap and Sheet — Practical Hunters Dog Book — Hunting Upland Birds — Black Powder Guide.
576 Yates Street 383-2422

Robinson's
50th Anniversary
Check Our Prices
RIFLES — Rem. 30/06 left hand 4x$529 — RUGER Mini 14 223, $299 — Win. M1 carbine not restrict. $169 — Rem. 308 4x$319 — Win. 30/06 3x9 $329 — Rem. 6mm auto 4x$329 — Rem. 22/250 2x7 $399 — PARK/HALE 7mm mag $289 — RUGER 77 30/06 6x$399 — WIN. 94 Golden Spike $199 — SAVAGE 30/30 4x$249 — HUSQVARNA 8mm $249 — MOSSBERG 22 TARGET $94 — SHOTGUNS — BERETTA BL4o/v 20G 3" $849 — BROWNING BT99 12G TRAP $659 — STEVENS 12G DBLE $159 — ITHICA 12G pump $99 — S.K.B. 12G auto $294 — WIN Mod 1400 12G auto w/choke tubes $239 — MOSSBERG 12G pump $134 — Browning 12G 2 shot auto $349 — PISTOLS — S&W mod 13 357 P.P.C. custom $199 — INGLIS 9mm auto $439. Colt 25 auto $69 — RUGER 44 Perc. Blue and Stainless from $229.
EXPERT GUNSMITH
ON THE PREMISES
1307 BROAD 385-3429

the Bay
SPORTING GOODS DEPT.
Nike Waffle trainer sport shoes at $24.99
Available in the Sporting Goods Dept.

RIMPAC DIVERS Ltd.
A few mens wet suits left from our annual sale. Large sizes only plus a good selection of womens suits, all in very good condition. Next scuba diving classes start December 3. Enquire at the shop for this very popular course taught by "THE PROFESSIONALS", 9818 Fifth St., Sidney, 656-6313.

FRANK WHITE'S SCUBA SHOP
832 Fisgard 385-4713
NEXT OPEN WATER DIVER COURSE NOV. 12.
See the oceans beauty for yourself.

BROWNING MODEL 2000, auto, 20 gage, 3" mag. new $380. Remmington Model 870, 12 gage, vent/rib, 30" full choke, as new $250. Ruger Model 77, 270 calibre plus Bushnell scope, as new $400. Parker Hale Model 1200C, 270 calibre, as new $270. Marlin Model 39M, 22 calibre, new $190. 1 Browning Citori over/under match set of barrels, 1-12 gage magnum, 1-20 gage magnum, new $1100. 658-5364 after 6 pm.

PADI DIVE COURSE STARTS November 26th. Finish in time for your Christmas vacations. For more information come and see Maurice and Susan Halliwell at Duncan Scuba Sea. 5795 Duncan St. or phone 748-3931.

DIVE CHARTERS
Groups or individuals welcome, boats leave each Sunday. Tanks and air available. 478-7808 evenings.

MANS WET SUIT, 6', 180 LBS, excellent condition, $125. U.S. Divers B.C., $80. 386-8943 after 6pm

WEATHERBY MKV 270 WITH 3-9x Redfield. Browning Auto-5, 12 gauge, both like new. Best offers. 383-9126 leave number.

COLLECTOR'S ITEM, 44-40 Winchester Carbine rifle, model 1892, made 1895. Good condition, $300. 595-8506 after 5pm, Blake

DYNASTAR SKIS 150 CM, TYROlia bindings and Raichle boots size 6½ and poles, $250 new, asking $150. 598-2579.

303 RIFLE WITH SCOPE, $110. Russian 22 repeater with 3x6 scope, $95. Survival 22, $40. 479-9623, 479-4739

FOR SALE 11' CURLING SHUFfleboard (Bobwood) $250. Phone 721-5311.

BRAND NEW POP-SLIGHT woods and irons, also Ben Hogan, 10 irons. 592-1591 between 6-8pm.

4'X8' POOL TABLE, NEAR new, plus accessories, $300. 658-8828.

YAMAHA FREE STYLE SKIS, 175 cm. Best offer. Phone 382-1624.

LUGER 9MM, $375. COLT 32 CAliber police positive, $175. 656-2752.

HARLEY DAVIDSON POWER golf cart, gas, windshield and sunroof, $2500. Duncan 746-5333.

WET SUIT, 6'2", 180 LBS, PLUS tank and gear. 478-6553.

92 SPORTING GOODS

PLAY-MOR RECREATIONS LTD.
BILLIARD TABLES — Order Now To Insure Christmas Delivery
Shuffleboards, Cues, Accessories
Foosball — Games Room Lights
517 Kelvin 384-3332

SKI BOOTS RAICHLE, SIZE 9, excellent condition, $85. 652-4116.

M.P.R. POWER GOLF CART, gas, only $375. Duncan 746-5333.

93 CAMERAS, SUPPLIES and PHOTO FINISHING

island colour labs
615 FORT 384-2242
Plus 8 locations to serve you. SAME DAY SERVICE on all C41 films — in by 10 a.m. out by 5 p.m.

ENTER OUR SOLID SILVER SWEEPSTAKES. No purchase necessary.

Hilton PHOTO SUPPLIES
P.O. Box 750
Phone 246-4741
On Trans-Canada Highway at Chemainus

bill's photo supply
DOWNTOWN at 1672 Douglas
383-7443
The Bell & Howell 600ZR sound movie projectors $289.

city photo
1227 Gov't.
385-5633
EMIG dual sound projectors with record and playback.
SPECIAL PRICE $290

SUPERB 210MM NIKON VIEW Camera lens, mint, $500. Professional Linholf tripod, $300. Pentax Spotmatic F, black body with 50mm f1.4 and case, mint, $250. 20mm Pentax lens, 300mm Pentax lens, 135mm Series 1 Vivitar lens, call for price. 478-4447 after 6.

RICOH TLS 401, 35 MM 1.4, SPOT and averaging meters, eye level and waist level viewing. Takumar 200 mm telephoto and 35 mm wide angle, cases, filters, etc. all in new condition. $600. 388-5204.

KONICA FP, SLR 35MM, 1.4 lens, pro black, leather case and accessories, $120. Exacta 35mm enlarger, large easel, dark room accessories, etc, the works $50. 598-3219.

CAMERA HASSELBLAD 1000F, Tesser 2.8 lens, 12 exposure back, case and sports finder, $750 firm. 385-5242.

MAMIYA C220, 2¼" FORMAT camera, 80mm portrait lens 2.8, mint condition, value over $700. Price $450. 382-3046.

TWIN LENS ROLLIFLEX, 2.8 lens, mint condition, $450. 384-0790

MOVIE PROJECTOR, DOUBLE feature with built in screen. $125. 479-6514.

BELL AND HOWELL MOVIE camera, 2143 XL, extra features, like new, $200. 479-1273

NEW MOVIE CAMERA, SUPER 8, no lights required, $180 or offers. 478-0877.

FOR SALE, TIME LIFE SERIES of photography, 15 volumes, $100. 721-3925

VIVITAR 135 MM, F2.8, OM mount. Case and filter. $100. 388-9566.

CANON AE1 WITH 50MM F1.8 lens plus 24mm 2.8 lens, $425. 658-1120

POLAROID DELUXE SX70 camera, $100. 598-6507.

200 MM SOLIGOR, 28 MM BUSHnel, Cannon mount, $225. 383-4875

96 RANGES, STOVES and FURNACES

FOR SALE, WHITE 30" TAPpan-Gurney range, stainless steel oven, window, rotisserie, clock, auto timer, excellent working order, $125 firm. 383-3385

USED APPLIANCES. ALL types. Bills Bargain Barn, Craigflower & Tillicum, 384-5235. Tues.-Sun.

GE TOP MODEL, 30" RANGE, automatic clean oven, new condition, $450 will deliver locally if necessary. 658-8774

24" YELLOW WESTINGHOUSE stove, excellent condition, $95. 477-4505 after 5pm.

KENMORE ELECTRIC RANGE, 30", white, 4 burner, full oven. $165. 592-6485

AVOCADO 30" ELECTRIC CONtinuous clean stove, $150. 652-4740.

80,000 BTU FURNACE, MUST sell, suspendible. Best offer, 595-3865.

40" FAWCETT ENAMEL range, wood and coal, good condition, offers. 478-6619.

ENAMEL ENTERPRISE WOOD and cool cook stove, $250 or best offer. 386-0091.

30" ELECTRIC RANGE white, excellent condition. $110 598-8596.

WANT TO BUY, SEPARATE wall oven unit in good working order. 383-3385.

MCLARY EASY RANGE, 30" white, 4 burners, oven, $110 477-7863.

30" COPPERTONE DELUXE range, as new. $275. 381-0391.

FRANKLIN STOVE WITH grate and screen, $100. 382-0231

FRANKLIN FIREPLACE WITH accessories, $100. 656-7569

MOFFAT GOURMET RANGE excellent condition, $200. 598-2938

MUST BE SOLD, KELVINATOR 30" stove, $55. 478-6586.

KELVINATOR RANGE, 30", good condition, $95. 656-1628.

RANGE OIL TANK AND STAND with oil. $100. 385-0439.

97 FURNITURE

ANTIQUE OAK 9-PIECE carved prestious dining room suite, a true show piece for the upcoming festive season. $1850. 652-4740.

CUSTOM FURNITURE, ANtique and contemporary furniture restoration. Dove West, 388-5517

HOPE CHEST, PADDED TOP, cedar lined, mahogany finish, offers, 386-7494 anytime between 8 am-8 pm.

HOUSE FULL OF GOOD QUALity furniture, including player piano. For viewing phone 479-1896.

MOVING, MUST SELL NEW chocolate brown couch and chair. $700 or offers. 595-3998 after 4pm.

KING SIZE WATERBED, PADded sides and headboard, all accessories included, almost new, $475. 598-2709.

CUSTOM BEDS, CAPTAINS, $130, mates, $120, mates bunks, $160. 479-7400.

MOVING, MUST SELL. RECTangular oak dining table and 6 chairs. 598-2780.

97 FURNITURE

TRADE-IN TIME
MATTRESSES
$25 on your old mattress
$25 on your box spring
WHEN YOU PURCHASE A NEW
Spring filled
MATTRESS or BOX SPRING

3'3" size, each piece	$169
Regular size, each piece	$189
Queen size, each piece	$219
King size, each piece	$289

Latex Rubber
The mattress that gives even support to all parts of the body, truly the most comfortable mattress of all.
MATTRESS or BOX SPRING

3'3" size, each piece	$199
Regular size, each piece	$249
Queen size, each piece	$289
King size mattress	$399

MATTRESS TOPPER PADS
ENJOY the luxurious comfort

Thick	Size	Rubber	Foam
1 in.	39x75	$27.25	$ 8.55
2 in.	39x75	$52.75	$17.25
1 in.	54x75	$37.75	$11.85
2 in.	54x75	$72.90	$23.65
1 in.	5x0	$44.65	$14.00
2 in.	5x0	$86.50	$28.00
1 in.	King	$58.50	$17.75
2 in.	King	$112.35	$36.40

IMMEDIATE DELIVERY
Open Fridays 'til 9 p.m.
EASY CREDIT terms available
Gregg Furniture
"The quality furniture store — where you can see how it's made"
2300 DOUGLAS 388-7365

JUST ARRIVED!
MAPLE FINISHED
Bedroom Furniture
SOLID WOOD
4 dr. chests $134.88, 5 dr. chests $154.88, 7 dr. highboy chests $159.88, 8 dr. double chests $189.88; chest desks $169.88; 3 dr. single dressers with mirrors $169.88; 6 drawer double dressers with mirrors $219.88; 9 drawer triple dressers with mirrors $259.88, 54"/60" headboards $65.88, night table $59.88 and $77.88
Prices in effect only while stock lasts.

It's worth a drive to our store (only 12 mins. from downtown Victoria)
OPEN 7 DAYS
Everyday 10am - 6pm
Sunday 11am - 5pm
Flexible credit terms
Visa Welcome
COLWOOD-LANGFORD Furnitureland
1610 Island Highway
(Farmers Market)
478-1921

LARGE ELABORATE ANtique knotty pine sideboard, refinished to natural wood, $700. Colonial chunky maple buffet and hutch, $350. Large intricately carved oak Barley Twist sideboard, $450. 1920's sofa and 3 matching chairs including wing back chair, needs recovering, $425. 652-4740.

STOREWIDE SALE
At Cornucopia Antiques. 10-50% off round oak coffee table, dining room suites, chest of drawers, wash stands, pine blanket box, china, and curios. Shop early for Christmas. 2569 Penrhyn St, Cadbora Village, 477-0323

3 PIECE MAHOGONY KING-size bedroom suite, like new, 2 piece matching coffee and end table, plus other end table, burle table, Admiral dishwasher deluxe, 5 piece walnut dinette set, Maytag washer; used twice. 386-8441

READY TO ASSEMBLE RUSTIC wood furniture, unique gifts. We also want, on consignment, handcrafted furniture and accessories. Monastery Furniture, 942 Fort Street, 383-2431.

OUT THEY GO OUR ENTIRE stock of chesterfields, French Provincials - Colonials - Moderns etc. Bargain basement prices. Echo Furniture, 704 View St., 384-2214.

ONE BOOKCASE DOUBLE BED with boxspring and mattress, excellent condition, $200. One bookcase double bed with like new boxspring and used mattress, $150. 592-1052.

HEWOOD WAKEFIELD KNECtel, 54", maple buffet and hutch, new condition, replacement price $1800, sell for $1000 or nearest offer. Maple capt. bed, and mattress. $100. 595-8945

5 PC. VANITY BEDROOM suite $350; red maple buffet $275; 6 pc. oiled walnut dining suite $350. Mel's Bargains, 3460 Quadra, 384-3152. Chargex and Mastercharge available.

MOVING. SOME FURNITURE including, new fridge, clothes dryer, 3 single beds, 3 student's desks, loveseat, 3 easy chairs, 7-piece kitchen set, wringer washer. 477-0683.

VILAS COLONIAL 600 SERIES functional desk and mounted bookcase. Candle-light finish. 6'6" tall by 48" wide, $500. firm. Evenings 477-8754.

4 SEATER CHESTERFIELD and chair, in good condition. $300. Duncan Phyfe coffee table, $75. Two leather desk chairs, $175 pair. 598-6203.

MAKE ANY PORTABLE TV look like a cabinet. Home entertainment center for TV, 8 track and record player. Walnut. 479-7696

NEW QUEEN SIZE POSTROPEdic foam mattress, very firm, complete with box spring and frame. Cost $489, sell $250. 478-2680.

USED TWO WEEKS, DOUBLE teak wall system (divider), cost $1024, sell $750. Wall hugger recliner chair, heather tone tweed, cost $275, sell $190. 384-1350

SOLID MAPLE DININGROOM suite, buffet, refractory table and 6 chairs, excellent condition, $950. 384-9484.

22 CU.FT. KENMORE FREEZer, new, $250. Simmons Continental bed with cushion headboard, $90. 658-5335 after 6pm

OLD FASHIONED ARM CHAIR, professionally reupholstered in medium blue velveteen. $130. 382-2368

KITCHEN TABLE, 4 CHAIRS, practically new. Two single beds. Both in first class condition. 381-0546.

VILAS SPINDLE DOUBLE BED, dresser with mirror, chest of drawers, 2 night tables, desk and chair. All in red maple. 477-2509.

KROEHLER BEDROOM SUITE, complete with queen size box spring and mattress, excellent condition, $800. 477-2842

WALNUT SPINET DESK. EXcellent Condition. $1200. Walnut oval Duncan Phyte style coffee table, $130. 658-5676.

MODERN LOW BACK COUCH, mustard colour, zippered cushions. $45. 386-8205.

4 WOODEN KITCHEN CHAIRS, $20 each. 1 step stand, $22. 383-1927.

LARGE CHESTERFIELD AND chair, brown. 385-9986.

7' COUCH AND MATCHING chair for sale. $60. 386-7402.

COUCH AND CHAIR, $150. 721-3497.

97 FURNITURE

CUSTOM MADE QUEEN SIZE waterbed complete. Delivered and installed. $450 firm. 479-9775.

APARTMENT FURNITURE for sale. Phone after 12 noon 592-6791.

WANTED: LARGE DINING table and 6 chairs, in new condition. 598-6203.

FRENCH PROVINCIAL CHESterfield and chair, like new. 656-7407.

BLONDE ARBORITE TOP table, buffet, four padded chairs, $100. 474-1382.

DANISH TEAK DINING TABLE and 4 chairs. $350. Bed headboard. 598-0149

2 BEAUTIFUL MATCHING LOveseats, turquoise, new condition. $650 the pair. 658-5156.

WALNUT DRESSER, 9 DRAWers, lovely condition, offers to $145? 477-6607

DANISH OFFICE SWIVEL chair, adjustable height and tilter tension, $50. 384-1885.

TWIN FREE STANDING HEADboards and 3 drawer bedside chests, $50 each, 384-1885.

LOVESEAT $200. SINGLE BED with box spring $125. Good condition. 477-0853 before 9am.

COFFEE TABLE, ¾" BEvelled glass on solid wood base. 2 matching end tables. 386-0091.

GIBBARD SOLID MAHOGANY poster double bed, headboard, footboard, $350. 592-1178.

TEAK CHESTERFIELD, GREY and white wool cover, as new, $300. 477-3384

WHITE ANTIQUE VANITY AND bench, excellent condition. 652-1239.

CHESTERFIELD AND CHAIR, loveseat and swivel rocker. 595-3572.

FRENCH PROVINCIAL FRUItwood coffee and end table. $125. 474-2941.

SINGLE BED WITH BOX spring and mattress, new. $80. 479-4835.

CHESTERFIELD WITH matching swival rocker, as new, $600. 385-8618

ARBORITE KITCHEN TABLE and chairs. $65. Anytime after 5pm, 384-7506.

NEWLY RECOVERED SIMMON hide-a-bed, wooden dresser. 388-4476 ater 8pm.

USED BUT OKAY KITCHEN set, $20. #113 45 Boyd after 2pm.

TWO SOFAS $35 EACH; 1 CHAIR, $20. 386-1551.

WALNUT ARBORITE DINETTE table with 4 chairs, $125. 478-3548

BED, DESK AND CHAIR, REAsonable price. 592-4738

98 TV. STEREO, RADIO SALES and SERVICE

5 YEAR WARRANTY
1979 20"
ELECTROHOME
COLOR TV RENT TO OWN
AS LOW AS $22 per month.
NOTE: Rent to own available for any size, any make.
ALSO — we rent color TVs $25 per month — $10 delivery.
CITY CENTRE TV
OPEN 10 A.M.-9 P.M.
6 DAYS A WEEK
477-6971
Next to K Mart in the Mall

HITACHI
20 YEAR WARRANTY
SPECIAL PRICES
AT
TILLICUM FURNITURE
1633 HILLSIDE
595-3331

USED STEREOS
Receivers
Sansui 5000, $89.95. Sony STR 160, $64.95. Sansui 350, $139.95. Sansui 3000, $75.95. Concord CR550, $119.95.
Amplifiers
Akai AM2200 (3 demos), $129.88 each. Sony TA2650, $188.95. Realistic SA50, $49.95.
Turntables
Dual 1225, $119.95. Elac 650, $88.95. Elac 50, $99.95. Dual 1009, $49.95. 5 miscellaneous at $20 each.
Speakers
Lissen L212, $88.95 each. Lissen L220, $149.95 each.
All equipment parts and labor warrenty. House of Stein, 721 Yates, 386-2935, Thursday and Friday till 9pm.

Mais Furniture & Appliances
1821 COOK
RENT COLOR TV'S from $20
385-2435

Compare our Prices!
AR-2a air suspension speaker $100 pr.
CAV
784-A Yates 388-6564

CAR SOUND
Audiovox indash AM/FM cassette players from $149.95.
Audiovox graphic equalizer amplifier, 30 watts per channel with power level meter, $99.95.
Expert installation available.
B.C. SOUND & RADIO SERVICE
931 FORT 383-4731

WANTED YOUR USED COLOUR TV's worth up to $200. trade-in allowance on our new Magnovox and Hitachi colour TV's. ELECTRON TV SALES & SERVICE, 100 Burnside Rd. W. 383-5432

TODAY'S BEST BUYS ... ZENITH 20" Used Color TV only, $269. and Zenith new 1980 20" Chromacolor only $529 ... 20" with electronic tuner $599. at Butler Brothers, 1724 Douglas St. 383-6911.

ATTENTION VHS AND BETA Max owners. Volume buying can save you money. All persons interested in forming group for exchange of information etc. Please call 382-6546 and ask for Don.

AKAI AS1070 RECEIVER, PIOneer cassette CT-F8282. Akai AP100C turntable, two Infinity Qb speakers. Koss head phones. $1200. 381-5957.

LLOYDS STEREO SYSTEM AM-FM 8 track, turntable and speakers. Store demo. Special $269.95.
ATLAS STEREO AND TV
763 Fort St. 385-2712

DUAL RECORD PLAYER PLUS 2 speakers. As new. $175. Radio AM/FM, changer plus 8-track, 10 months old. $250. Walnut stereo Hi-fi set console. $185. 479-6514.

COMPLETE AUDIO VISUAL systems available. Color cameras, video tapes etc. Hillside Sight and Sound, Hillside Shopping Centre, 595-8331.

TEAC AUTO-REVERSE REEL-to-reel, $400. 384-9075.

98 TV. STEREO, RADIO SALES and SERVICE

Open 'til 9 Nightly!
385-5555
Independent Buyers
Discount Service Ltd.
939C Esquimalt Rd.
Stereos
Color TV'S
ENTERTAINMENT SYSTEMS TO FIT ANY AND ALL ENVIRONMENTS!
—Buy the best and reduce costly service calls!
Yes, we take trades!
No down payment! (OAC)
Free delivery!
Free parking!
In Store Bank Financing!
(FULL SERVICE WARRANTY)
—5 yrs. parts and labour on most new sound equipment
—Loaner supplied during service
—Full credit on upgrading 1st yr.
TECHNICS
Best-Buy Sound System
SA 200 receiver 25 WT PC, SL220 turntable semi-auto, AR18 speakers.
Package Special $699
AR Speakers
AR 18 Speakers each $99
Used Stereo Equipment Priced To Clear
Terms available OAC
Car Stereo
Pioneer Panasonic
Panasonic CX7100 Auto-Rev Cassette Deck, Special $159
★ New from Panasonic tape deck with equalizer, bi-amp, sep. power amps.
Panasonic
Color TV's from $499
20" Color Special $619
No money down. Low monthly payments! (OAC).
Open 10 til 9 Daily
10 til 6 Saturday
385-5555

I WILL COME TO YOUR HOME to service your TV for only $10. Call Bruce 381-5622.
Homark Sales Ltd.

EXCELLENT STEREO, HARmon Kardon receiver, JMI Mercer speakers, Dual turntable, $500. 478-8007

SANSUI SPEAKERS AND AMplifier, EDS manual turntable with brand new Akai cartridge, $400. 592-5459 after 5pm

JVC JRS-301 RECEIVER 60W/channel 03% distortion with equalizer. Great FM. 479-4418. $540.

NEW PHILLIPS SP39, 40W speakers, 5 year warranty, paid $440. Asking $350. Must be heard. 388-5792.

PIONEER SPEAKER SYSTEM, 50 watts, 4 way crossover, 6 months old, were $800, asking $400 firm. 478-0128

STEREO, SANSUI 7070 RECEIVer, Sansui belt drive turntable, 2 Prolinear speakers, $950 or best offer. 478-2428.

STEREO $375, MARANTZ, DYNaco, Dual, good condition. 592-6021

MAGNAPLANER 1D, AUDIO Research D100 Audio Research SP5 Linn Sondek. $3800. 382-8015.

INFINITY MONITOR SPEAKers, excellent condition. $700 or best offer. 592-6021.

$45 BLACK AND WHITE, $150 color. Good condition with no risk guarantee. 383-8774 or 382-1234

HITACHI COLOUR TV, 19" screen, with stand. Excellent condition, $750. 598-1876.

BRAND NEW ZENITH STEREO, never used, full warranty, $425 retail, now $325. 595-3298

VIKING 4 CHANNEL AM/FM receiver with 8-track player, 4 speakers, $200. 478-7165.

20" TOSHIBA REMOTE CONtrol colour TV. Warranty. Asking $500. 656-6639.

WANTED
Quad 303 power amp in excellent condition. 477-3843.

ALTEC SANTANA SPEAKERS, excellent condition, $750 or best offer. 658-8445

ADMIRAL 26" COLOUR TV, EXcellent condition, little used, $185. 598-7142

DEVEAU CAR SPEAKERS AS new. $75 for pair. Phone 384-7889.

PROFESSIONAL PORTABLE disco system, as new, 478-7222.

MARANTZ RECEIVER 2235, offers. After 6pm 595-5901

99 GROCERIES, MEAT and PRODUCE

North Douglas Delicatessen

N. Zeal. Edam and Mozz	1.79 lb.
N. Zealand White Cheddar	2.09 lb.
N. Zealand Gouda	2.09 lb.
Canadian Yellow Cheddar	2.09 lb.
Cooked Imported Ham	2.69 lb.
Salami and Hot Pepperoni	1.69 lb.

Open Tue.-Sun. Closed Monday
3891 Douglas 479-1827

VICTORIA FARM MEAT Services Ltd. Full line of Freezer meats

Sides of Pork	$1.15 per lb.
Sides of Beef	$1.60 per lb.
Hinds of Beef	$1.89 per lb.
Fronts of Beef	$1.29 per lb.
Fresh Local Lamb	$2.25 per lb.
Sides of Veal	$2.39 per lb.

Weight loss due to cutting, deboning and trimming will increase the price per lb. This freezer plant is under the Federal Provincial Domestic Inspection Program. 478-3944.

WILLIAMS
QUALITY MEATS 795 FORT ST.
384-0525 — 384-0526
GRADE "A" FREEZER BEEF
Sides $1.65 Hinds $1.89
Full Baron $1.69
Weight loss in cutting, boning and trimming will increase the price per pound.
Chargex Accepted

LE COTEAU FARM
MAC'S AND SPARTANS, GOLden Delicious apples. Graded to size. Kept in our cool room for freshness.
NO SUMMER SPRAYS
304 WALTON PL. OFF OLDfield Rd. 658-5888.

Hovey Orchards
QUALITY APPLES
Spartons, crisp and juicy, farm prices. 1899 Hovey Rd. off East Saanich Rd. in Central Saanich. 652-2657.

World Best Apples
Golden Delicious, Spartan & Mac's, near end of crop. Weekend special Mac's 25¢ per lb. Open daily Oldfield Orchard, 6286 Oldfield Rd. 652-1010.

SAANICH ORCHARDS
MacIntosh, Spartan, Golden and Red Delicious apples kept crackling fresh in cold storage. Also 2 varieties of squash. Open daily. 652-2009.

SUNHILL ORCHARD, 5963 OLD West Saanich Rd. Golden Delicious, Spartans and MacIntosh. Available daily. Also juice apples. 652-4116.

LE COTEAU FARM
You pick tomatoes, 20¢ lb. 20 lbs. picked, $4 and $5. Special on Mac Apples, 40 lbs. $9.60 (24¢ lb). 304 Walton Place off Old Field Rd.

FRESH PRODUCE
Netted Gem potatoes $6.50 per 100 lbs. Carrots $1.25 per 10 lbs. Beets-2 varieties 20¢ per lb. 5480 West Saanich Rd.

99 GROCERIES, MEAT and PRODUCE

FRESH FISH
Largest selection at the lowest prices. Fresh cooked jumbo Sooke Shrimp, $.95 lb. Fresh cooked daily, crabs $1.55 lb. Lots of salmon, halibut, lingcod, sole, abloney, etc. Fresh picked crab and shrimp meat daily. Fishermens Market Ltd. located at 1610 Island Hwy. 478-4522. Open 7 days a week.

FRESH FISH
99¢ week at The FISHIN HOLE
Fresh cooked Jumbo

Sooke Shrimp	99¢ lb
Shrimp meat	$5.99 lb
Dungeness crab meat	$5.59 lb
Fresh Cod	$1.99 lb
Fresh cooked crab.	$1.39 lb

801 Goldstream Ave.
Langford
478-2544

CULL POTATOES, $2 PER 100 lb Red and green cabbage, 10¢ lb. Michell Brothers, 3015 Island View Rd.

POTATOES, CARROTS, CABbage, onions. 7210 Wallace Drive. Friday, Saturday, Sunday, 12noon-6pm. 652-1318

POTATOES, $2 PER SACK. CARrots, $3 per sack. After 6pm, 652-1546.

FROZEN LOGAN BERRIES. Great for pies and jams. 652-2046 5-7pm

ALBERTA GRAIN FED BEEF Information phone Bob. 381-6621.

FOR SALE, OLD LAYING HENS for boiling. 477-0239

100 MISCELLANEOUS FOR SALE

IF YOU CANT DECIDE WHAT to get that special person for Christmas, here's the answer. Place your order now, for genuine handcrafted leather gifts. Purses, wallets, belts, etc. Phone after 6, 385-7426

STIHL Chainsaws
SALES—PARTS—SERVICE
RENTALS
GIBSON POWERCRAFT
2520 Government 382-8291

COMMERCIAL AIR HOCKEY game, woodgrain finish, 8' long, very well built, very heavy. More fun than any other home game. Bolen Mulcher mower like new. Best offers. 479-5010.

CHRISTMAS GIFTS, IVORY, jewelry and rugs. Hand made, imported from India. Custom cleared. Unique pieces, quality craftsmanship, excellent prices. 382-9354.

CASH DISCOUNT ALLOWANCE on MAYTAG WASHERS, DRYERS AND DISHWASHERS. Limited time offer at BUTLER BROTHERS 1724 Douglas 383-6911.

RUG, 12X9'6"; BLUE GREEN, like new with pad $75. 2 standing lamps $20 each. Wrought iron plant stand $10. Victor 10 key adding machine $25. Vacuum cleaner $10. 721-3386.

ONLY ONE YEAR OLD! Sawyer Super Stretch-Stitch sewing machine. Built in button holer, zig zag, nine other stitches. Complete with wood cabinet. $175 or best offer. 388-7956.

ELECTROHOME CONSOLE stereo like new, AM FM cassette $225. Kelvinator dishwasher, good condition, $175. Piedmont portable sewing machine, like new $50. 595-7678

LEAVING VICTORIA. 1 YEAR old Toshiba 20" colour portable TV with remote control, $400 firm. Konica T3 auto reflex camera with complete photographers package, $400 firm. 478-0128.

USED OFFICE FURNITURE, metal double pedestal and secretarial desks, $189. File cabinets 4 drawer letter size, full suspension, $135. Victoria Book and Stationary, 776 Cloverdale Ave.

DINETTE TABLE, CHROME and arborite, 4 chairs, round, leaf, $90. Area rugs, 4 near new 100% wool, two 6x9, $90 each, 4x8, $75, 4x6, $60. Leader 16" tricycle, $20. 598-3757.

CHESTERFIELD AND CHAIR; coffee table and two end tables; Pole lamp; floor polisher; fireplace screen; small bike and training wheels; ping pong table; bowling game. 478-4879.

MAGNUS BEGINNERS ELECtric chord organ with bench, assorted games, ladies new Bauer figure skates size 7, 19" black and white tv, tether ball on pole, tv pong game. 595-6427.

AMANA, THE BEST, 16' REfrigerator, frost free, reversible door, no back coils. Tapan stove top of line continuous clean, meat thermometer. Both in new condition. 477-9310.

MAPLE KITCHEN TABLE AND chairs; dresser; matching mahogany coffee table and end table; new movie camera; black and white TV; and other misc. articles. 658-5114, 5230 Rambler Rd.

LADYS NEW WALKING SHOES, One Mundays, one Ingledews, never worn. Size 7½N, $25 pair. 3 double rolls of foil wall paper, $6 each. 598-7540 after 5pm and weekend.

MOVING, EVERYTHING MUST go. Fridge, stove, washer, dryer, tables, chairs, bedroom and livingroom furniture etc. 5108 West Saanich Rd. Saturday and Sunday. 10-4, or phone 479-1255.

BEAUTIFUL 3 IN 1 CONSOLE comprising AM/FM radio, stereo record changer, and black and white tv, $165. Ideal for recreation room. Also new muskrat fur coat, $140. 721-3418.

22' SHUFFLEBOARD, 14' CUSHion board. 4'x8' slate pool table. 4'x8' coin operated pool table. Pinball game, Wurlitzer. 10' Bakery show case. Coffee grinder. 384-7732, 1923 Quadra street.

PAIR BEAUTIFUL SANDERson drapes, fit 13' window. Ornamental brass firescreen. Luxurious velvet single size bedspread. Slide projector screen. All perfect condition. 381-2288.

LIKE NEW, KENMORE ZIG zag stretch sewing machine, $175. 10" portable Underwood typewriter, $75. Size 2 snow suite, $12. Child's clothing and shoes, cheap. 384-6061

WANTED: ONE BUYER FOR 7,000 plus paperback books in good to excellent condition, $2000 or best offer. Disc-O-File, 330 Marigold, 10-6, Tuesday through Sunday, 479-5413.

DELUXE BLENDER, CRYStal, carving set, stainless sugar/cream set, 2 evening bags, cameo ring, roast pan, vacuum cleaner, Christmas wrap. 383-7452

FOOS BALL GAMES
$325-$425
ACO ENTERPRISES LTD.
517 Esquimalt Rd. 384-8913. 8-5 weekdays.

KITCHEN AID DISHWASHERS plus builders appliances
KENYON SALES.
386-1214 (24 hrs.)

SECOND HAND CLOTHING, excellent, drapes, bedspreads, Army surplus. Free catalogue. Box 64, Toronto 2B, Dept. 126. Dealer discount.

HOMELITE
Chainsaws-generators etc.
D&R Mowers
615 Chatham
384-5551

MADE TO ORDER
Garden furniture, benches, planters, window boxes, Gazebos, trellises and arches. Free estimates, 652-2330 after 5.

TWIN TUB WASHER SPINNER, apartment size Speed Queen dryer with stand, still under warrenty. Copper firescreen, 36x30. 595-4267 after 5pm

VIKING WASHER, GOLD $80, cabinet stereo AM/FM 8-track, excellent condition $200, 2 metal book shelves $20 each, record cabinet $25. 478-8145

100 MISCELLANEOUS FOR SALE

Xmas Super Sale
Starts Today & Sunday (Remembrance Day) and continues all week Super Specials
It's worth a drive to our store (only 12 mins. from downtown Victoria)
OPEN 7 DAYS
Everyday 10am - 6pm
Sunday 11am - 5pm
Flexible credit terms
COLWOOD-LANGFORD Furnitureland
1610 Island Highway
(Farmers Market)
478-1921

HOLLY
GIFT BOXES
ORDER NOW!
MaCarthur Nurseries & Holly Orchard
479-6208
"Buy direct from the grower"
HOLLY

$200
FOR YOUR SEWING MACHINE
In any condition, use it for a down payment or part payment on a brand new Singer model 2001 Memory machine or model 2000 Athena. 2 days only, Hillside only, Saturday and Monday
SINGER'S
Hillside Shopping Centre
595-4545

auctions • appraisals
AUCTION EVERY FRIDAY NIGHT
Kilshaw's OF VICTORIA
six generations
1115 FORT ST. 384-6441
Over 30 Years Your AUCTIONEERS and APPRAISERS in Victoria
384-6441
KILSHAWS LTD.

INTERNATIONAL KNIVES
AVOID A DULL CHRISTMAS WITH A CROCK STICK KNIFE SHARPENER FROM INTERNATIONAL KNIVES!
Choose from 4 models starting at $13.95 including the brand-new "Tri-Angle" sharpener. This revolutionary sharpener works on knives, scissors and household shears (even pinking shears).
SHOP INTERNATIONAL KNIVES FOR ALL YOUR KNIFE NEEDS!
574 Yates St. 383-2422
(Across From The Post Office)

4 PC. CORNER SECTIONAL $199.95; tweed recliner $49.95; 54" mattress and box spring $39.95; 4 pc solid wood coffee table set $229.95; Almond upright freezer $298.88; McClary 30" deluxe self clean range and large McClary deluxe frost free fridge $849.95 pr; oval braided rugs $89.95 and $118; arm chair $19.95; 4 captains chairs $49.95 ea.; dresser with mirror, bed, box spring and mattress, $269.95; complete; maple desk and chair, near new $199.95; used loveseats from $199.95
The Traders
388-6264 715 Finlayson
Open nights 'til 9 p.m.
Sat. 'til 6, Sun. 12-5

SCARCE ITEMS
Tea wagons $249.00 and $299.00. Piano stool $89.00. Nest of tables $199.00, Duncan Phyfe coffee table $149.00, 6 Pc. Dining suite $599.00, Single size hidea-bed $269.00, Corner china cabinets $359.00, and $449.00. Love seats $149.00 and $199.00, "Vilas" maple dresser $329.00, Vilas night table $95.00, Oak dressers $349.00, Mahogay bedroom suite complete $895.00, French Provincial Chest $295.00 and Dresser $299.00, Cedar Cehsts $199.00 and $249.00, 7x9 British India $189.00, Electro Lux Vac. $95.00, Use your Chargex or Master Charge.
Pandora Furniture
1050 PANDORA 383-6319

OAK GATELEG DINING table, $275. Office desk, $125. Old brass single bed complete, $75. B&W portable TV, $25. Brass trilite, silk shade, $60. Walnut French Provincial desk, $175. Wood dining table and four chairs, $225. Oak hallstand, $100. Singer portable sewing machine, wood cabinet, $60. Treadle Singer sewing machine, oak cabinet, $95. Oak barley twist tea wagon, $135. 2 copper plaque trays, $32.50 each. Solid oak coffee table, $75. Walnut mantel clock, $42.50. Hide-a-bed, $125. Teak end table and coffee table, $175 pair. Bridge floor lamp, $60. Solid walnut twin beds, complete, $300. Steptoe & Son, 434 Kingston, 383-1689.

VIKING FRIDGE/FREEZER. Drapes 110"Wx50"L, 58"Wx62"L, matching. Red Duracord drapes, 76"Wx63"L with twin bedspread. 592-5005.

MUST SELL STACK HEAVY duty Westinghouse washing machine and dryer, firescreen, tools and wood bucket, antique upright radio, misc. Call 382-6615.

100 MISCELLANEOUS FOR SALE

ON SALE AT ATTICA
BATHTUBS, TOILETS, WASH BASINS, ROLL RIM TUBS!!
CONTENTS OF OLD HOTEL
DRESSERS, CHEST OF DRAWERS, BEDS, SOLID BRASS DOOR HARDWARE!!!
2 ONLY
EXCEPTIONAL WOOD FURNACES
382-4214

Vacuum Cleaners
Nearly new and reconditioned from $25.00 guaranteed. Current models always available: Compact, Electrolux, Filter Queen, Kirby, Hoover, Sears-Kenmore, Eureka, Lewyt, G.E. etc. Power nozzles adapted to any machine. Repairs every brand. Trades welcome. Top of line Built-ins - $325.
Mister Sweeper, 901 Esquimalt Road (at Head), Colwood Corners Mall next to Highway Supermarket. 386-3717, 474-1011.

MOVING OUT OF THE "MANSION" SALE
RED VILAS MAPLE BEDROOM SUITE-2 night tables $80 each, bureau $300, mirrored dresser $550. DINING ROOM SUITE-solid oak table top, 6 heavy iron chairs (Spanich style) $800. UPRIGHT PIANO-heavy oak $495. OAK SIDEBOARD-with mirror $100. CHILD'S BEDROOM SUITE-white, twin beds, dresser $100. 2 large MAHOGANY TABLES $175 each. PLUS misc. furniture, carpets. View MONDAY 10-1, no presales. 2875 Tudor Ave. 477-4467.

BLANSHARD AT VIEW
INTERNATIONAL WATERBED (VICTORIA)
386-8858

ATTICA
720 Market St
!!WE BUY!!
JUST ABOUT ANYTHING
!!WE SELL!!
ALMOST EVERYTHING
382-4214

ISLAND JANITOR SUPPLY CO. LTD.
All make industrial carpet, floor and vacuum machines - parts and service. Hoover, Clarke etc.
The Housewife's favorite MIGHTY MAID
mm120, upright vacuum.
USED vacuums, floor machines, carpet equipment.
386-6434 2519 DOUGLAS

HOBBY WOODWORKERS!
Now is the time to build your furniture and Christmas gifts. Save on 3 and 9 month memberships. SPECIAL — UNLIMITED HOURS too! — Only a few spaces left. Friendly assistance and instruction included.
TOOLS 'N SPACE
The fully equipped Hobby Woodworking Shop
For information call 383-9600 after 10 a.m. 338 Catherine St.

FACTORY SALVAGE GLASS, thermos, aluminum sash, all sizes, also 3/16 tempered glass, sizes 46x70, 34x68,70, and 78, 33x74½, etc. $17.50 each. Can deliver. 24 oz. plain glass, 75¢ per sq. ft. 32 oz. $1.25, 3/16 $1.50, ¼" plate $1.75, bronze, tinted, 24 oz. $1, 3/16 $2, amber colored for lead work, 50¢ per ft. Cheap greenhouse glass. Please no calls weekdays after 8 pm, Sundays 2 pm. 656-6656

Wosk's
WE TAKE TRADES
1810 STORE 385-8782
2 DROPLEAF TABLES, $25. $40. Large bookcase $50. Steel cabinet 42x30 $15. Good push lawnmower $20. Bathroom sink $12. 3 doors 24x80 $5 each. Rocking horse $10. 25" colour T.V. $100 or trades. Umbrella stroller $12. Step stool $12. Large trunk antique $75. Girl's bike $25. Small utility table $10. Pole cabinet $12. Wood ironing board $8. Arborite table $25. Chairs $12 each. 595-5498.

2 PCE. SECTIONAL CHESTERfield, light brown, velour finish, 2 yrs. old $350. Console Sylvania colour T.V., dark wood finish $350. Motorola console AM FM stereo, dark wood finish $300. 1 set gold swag decorator lamps, 1 set rumpus room overheads $100 pr. Custom Queen size gold/green bedspread (near new) $150. Custom cardtable and 4 chairs, leatherette finish $150. 658-5875.

EATON'S WAREHOUSE STORE
749 View St.
CARPET ROLL ENDS
Largest stock, best priced and biggest roll ends on Vancouver Island. We cut our roll ends. Fuzzy Wuzzy Rugs, Craigflower and Skinner, Vic West, 382-6142. Also in Beban Plaza, Nanaimo.

QUEEN SIZE MATTRESS AND box spring, $200. Roll away bed, $30. 26" RCA colour tv, $250. Eureka vacuum, $175. Refrectory table and two benches $950, stereo $500, seldom used Kenmore sewing machine $325, black vinyl couch and chair, $150. Butcher tool set, $75. Plus more appliances, blender, toaster oven, heater, etc. and household items. 478-8007

$$$$$$$$$$$$$$$$$$$$$$$$$$$$$$
GOLD AND SILVER!!
As an investment or Christmas gift. Gold coins and silver mini ingots, with suede pouch, are gifts with lasting value or investment that's solid security. Available now at Giltedge Silver Investment, Harbor Square Mall, Government St. 381-0141
$$$$$$$$$$$$$$$$$$$$$$$$$$$$$$

ELECTROHOME SOLID WOOD French Provincial design stereo combination, 5½' long with dual 1009 turntable, AM/FM receiver, centre section for tv or bar, $225 or best offer. 1930's Philco radio in wood cabinet, 40" high, $75 firm. Bird cage, pagoda style on stand with many accessories, $25 firm. Push mower, $15. 383-1544 or 384-9052.

2 PORTO-HOISTS (CHERRY picker), $390 each; 2 new guns with used compressors, $200 each; 2 steamex machines $490 each; 12 ton portapower, $250; 1 large hand winch $30; 2 gas weedeaters $150 each; 2 uprights vacs $20; 1 commercial apholstery tool $150; 1 shreader as is $100; 1 large rotovator as is $100. 595-3831 ask for Ken or 652-3541.

CHESTERFIELD AND CHAIR, high back, modern, like new. Was $895 for only $495. China cabinet with hutch, modern, $175. Older hide-a-bed, $95. 9x12 carpet, wool, aqua color, $59. Cast iron wood space heater, $95. Single bed complete, $39. Studio couch, $39. Electric baseboard heater, $29. Propane heater, $25. 386-6636

GE TOASTER OVEN, $45; Smith Corona portable typewriter, $45; Compact stereo, $50; Luggage set, $20; Small record player, $12; Popcorn popper, $5; VW trailer hitch, $20; Steel bathtub, LH drain, $35; Misc. childrens toys, games and hockey equipment. Most of these items are as new. 386-6431.

1000 WATT BASEBOARD HEATer. New condition $25.00. 382-5683 after five.

100 MISCELLANEOUS FOR SALE

DOUBLE BED (BOOKSHELF), Hard Rock Maple, mattress and box spring, clean, $150. Dresser with mirror, 6 drawers, $40. Wine making kit, complete, plus 16 one gallon jugs, $50. Portable typewriter (Brother Activator 889) with case, $75. Versatile carriage and stroller, used once, $70. Highchair, hardwood, $15. 477-3743.

ROCK HOUND EQUIPMENT
Saw with 8" diamond blade, vibrator 15" with 2 trays, Poly arbor for 8" accessories with grinding wheel and expandable rubber sander. Rubber tumblers, 1 large and 2 small. All the above with electric motors. All in good condition plus more smaller tools. Victoria Press Box 89.

CARPET
Rolls and rolls of clearance carpets. All sizes, styles and colours. Priced from $4.95 per sq. yd. Save up to $20 a sq. yd. Fuzzy Wuzzy Rugs, Craigflower and Skinner, Vic West. 382-6142. Also in Beban Plaza, Nanaimo.

SLATE POOL TABLES
RECONDITIONED COIN OP.
3½x7 pool tables complete. Ideal for rumpass room. TWO—PART CUES
ACO ENTERPRISES LTD. 517 Esquimalt Rd. 384-8913. 8-5 weekdays.

SPEED QUEEN DELUXE washer and dryer, only 6 months, $350 each. 2 Lazy Boy rockers, $150 each. 21 cu.ft. deep freezer, $350. 2 double beds, $100 each. Ladies and mans golf club sets, near new, $150 each. Call after 6pm, 385-8618.

ANTIQUES, COMPLETE KING-size waterbed, used modern furniture, TVs, stereos, large and small appliances, reconditioned bikes, bunk beds, sports equipment, numerous misc. items. Bills Bargain Barn, Craigflower & Tillicum, 384-5235 Tues-Sun.

USED SEWING MACHINES
Electric portable $39; electric portable $55; automatic portable $88; 4 zig zag portables $98. ea; open-arm fully automatic $148; Elna Supermatic, open arm $175. All 1 yr. guaranteed. Sawyer Sewing Centre, 840 Fort, 388-6228

BLACK FUR JACKET, WORN twice, size 18, $40. Two red silk jumpsuits, one size 14, one size 15, $15 each. Two white blouses for jumpsuits, size 14, size 15, $8 each. Two long flowered dresses, one white, one coral, size junior miss, 5-6, $15 each. 595-1532.

BEDROOM SUITE $85. 2 BUNK beds with box springs and mattress $150. Apartment size fridge, 4½ cu. ft. $200. 3 passenger van seat $75. Triple dresser mirror and 4 drawer chest $50. Easy chair $40. Venetian blinds, 10' wide $10. 478-1246.

ELECTROHOME 19" PORTable colour TV, $325. 19" Admiral portable B&W, $75. 1 oval Italian marble coffee table, 2 matching end tables, $325 for set. 3 single beds, box springs and mattresses, $50 each. Etc, etc. All in good condition. 592-5263.

VALOR OIL HEATER, $20; Sweda cash register, $125; wrought iron wood carrier, $15; golden oak sideboard, antique, $400; Toledo 3 lb. scale, $75; 69 Ford van, as is, $700; approx. 80 mirror tiles, $50; plus misc. Cash only. 479-2288.

16 HORSEPOWER SCOTT Atwater, needs prop, $20; Sunbeam slow cooker, $15; GE floor polisher, $10; 6' Umbrella plant, $40; Ladies size 12-14 white wool cape, $85; Childs record player, $8; Pogo stick, $4; home base CB and accessories, $150. 385-6891.

GIRLS 5-SPEED, 26" WHEEL, 1 year old, asking $85; Zenith 21" black and white tv, table model, good working order, $30; pre-teen modular stereo, 1 year old, $30. Custom made beige slub weave drapes 10'X83" long, $120. 477-4533.

HOMELITE
CHAINSAWS
SALES—PARTS—SERVICE
RENTALS
GIBSON POWERCRAFT
2520 Government 382-8291

VACUUMS
Compact, Electrolux, Filter Queen, Hoover, Eureka, Kenmore, etc. $20. and up. All Victoria Vacuums, 2805 Cedar Hill at Hillside. 595-2622.

SALE
Stacking chairs, folding chairs, office furniture and machines. Now open, Saturday mornings. Remco Office Systems, 1812 Government St. 385-6796

POLYETHYLENE FILM — available in clear or black in full rolls or handy tarp sizes - suitable for vapor barrier or protective coverings for woodpiles, cars, boats, etc. THE PLASTIC SHOP, 2105 Douglas St. 386-1477.

SAVE UP TO 50% ON YOUR new kitchen. Reface with new unfinished cedar doors and drawer fronts. Existing cabinet surfaces covered to match. You finish and save. Other woods available. 479-8056

16' CLINKER BOAT, SNOWMObile sled, small utility trailer frame and wheels, 120 bass accordian, fold-up 3 speed bike, radio-controlled model car, hammered amber glass church windows. 385-8666.

HOOVER PORTABLE WASHer, spin dryer, $75. Avon decantors, old hardbacks 1955 and older, plus other miscellaneous items and furniture. Older electric Singer sewing machine, $50. 474-1549.

LARGE TRUNK $35. STEPstand $22. Telephone table with chair $26. 20" girl's bike $45. Microscope $21. 25" console TV $65. Baby walker $12. Small crib $25. Tricycle $15. Car-rack $22. Golf clubs, bag, cart, $45. 383-1927.

21 CU. FT. CHEST FREEZER, $270. RCA dishwasher, $200. Hydraulic hairdressers chair. Solid maple Captain's desk and chair, $125. Box of old long necked beer bottles and Heidleberg, $10. 721-3147 or 721-3204, 5:30-7 pm.

INGLIS STERLING PORTABLE dishwasher with features galore and a reasonable price ... layaway plan for Christmas can be arranged ... but don't delay — Butler Brothers, 1724 Douglas, 383-5911.

HITACHI COLOUR TV, 19" screen, with stand, excellent condition, $750. Womans Apollo 10-speed, green, good condition, $90. Weider weights, 240 lbs, $90. MTD gas lawn mower, $90. Will deliver in greater Victoria. 598-1876.

SEE FIRE WOOD HEATER, $450. Fleetwood stereo player, AM FM radio, cabinet model, $75. Kodak M12 movie camera plus movie projector, $100. Bird cage and stand, $12. RCA mantle radio, $10. 478-8130

HOOVER SPIN DRYER $40. Dresser $30. Portable AM FM and 8 track stereo in one, $50. Bathroom shelf $10. Dinner plates, well worn, $2 for all. Some size 5 clothing. Best offers. 382-9125 after 6pm.

15" WESTERN SADDLE, $125. Washer spin dryer, $45. Cradle, $10. Folding ping pong table, $20. Girl's three speed bike, $20. Chair, $5. Child's table and chairs, $10. Fuse box, $30 and highchair, $12. 478-9120 after 6.

SOLID MAPLE, NILUS LE Clerc floor loom, with 36" hettle, approximately 2 years old, excellent condition, warping board included. $425 or best offer. 1 pair of boys Bauer skates, size 1, good condition. 386-6916

3 WAY CONSOLE RADIO, stereo, 23" b&w TV in walnut cabinet, good working order, $250; cartop carrier, $10; pair studded snow tires on rims, 78x14, $60; single steel bed and mattress, $20; 479-5308

SMALL MCCLARY FRIDGE $175; 30" gas range $150; 30" Tappan electric range $125; Kenmore heavy duty dryer $225. Mel's Bargains, 3460 Quadra, 384-3152. Chargex and Mastercharge available.

1 WEDDING RING, 3 DIAMOND rings, 14 to 18 carat gold. $600. 385-7704.

BICYCLE EXERCISER. GOOD condition. $55.00. B78x13 tire on rim. $10.00. 598-3876.

100 MISCELLANEOUS FOR SALE

DANBY APARTMENT SIZE freezer; small oak antique china cabinet; black and white tv, walnut cabinet; mans new 3-speed Raleigh bike. 383-5242.

10 BIN COLLATOR, '76 MODEL, sale or rent. AB Dick desk top offset press, model 324, sale or rent. 12 drawer stock file, $65. 477-4838.

HIDE-A-BED; 4 OAK DINING chairs; 7x7½ gold carpet and underlay; hair dryer; wall tapestry 4'x6'; man's left handed golf clubs; drapes. 595-3572

TEAK STEREO BENCH, APprox. 53 yards of blue carpet, Hoover upright, studded radial snow tires 165x15, cable chains. 479-8561.

HAVE PURCHASED SEARS Kenmore washer and dryer. Selling Speed Queen washer and Moffat dryer, both white, good condition. 383-8162.

CURVING STAIRCASE

One piece, contemp. Wrought iron with solid fir treads. Best offer. 598-5357.

PRIVATE TELEPHONE DIALing exchange unit, power supply and telephones, to 50 lines. Useful for businesses or private hospitals. 592-0251.

INCINERATOR BARRELS, $7.50 delivered. Screens, covers, extra. Old barrels removed, extra charge. Prompt delivery. 384-7071 8-5, 479-4067 after 6.

DEEP FREEZE, EXCELLENT working order, 22 cu. ft. $175. Electrolux vacuum and power head. 262 Old Island Hwy. 479-3231

TWO KIROKAH RUNNERS, 9'x27", 5'x27". Persian pattern, as new, pair $155. Beautiful Birks Regency Plate, silver tray, 22", weight 10 lbs, $300. 386-9365

MENS BURBERRY, SIZE 40, navy wool serge, as new, $50; ladies Croydon raincoat, teal blue with zip out pile lining, size 12, as new, $50. 479-3410

KROEHLER SOFA AND CHAIR for reconditioning, sink, toilet and exterior doors, TV, nice cabinet, needs picture tube; sheet ironer. 474-1849

21 CU. FT. WESTINGHOUSE thinwall deep freeze, good condition, $225. 6" Rockwell jointer/planer, never used, no motor or stand, $225. 479-6328

INDIAN SWEATER, HAND made, size 40 mens, $80 or offers. New snowmobile suits, one mans large, one womans large, $40 each. 382-7682

DISHWASHER GE, $50; WOODen Colonial corner cabinet $60; portable sewing machine, zig zag $30; Funk and Wagnal Encyclopedia $30. 479-5577

CHAINSAWS

Alf Becker and Son Ltd.
2981 Tillicum 384-6414

UNPASTURIZED HONEY

8 and 30 pounds. 652-1067

SHELVING

Matthews Agencies
922 Meares 388-4123

NEED A TELEPHONE ANswering machine? Call Interconnect, 384-0511. Sales, service, rentals.

BURL CLOCKS, BEAUTIFULLY hand crafted, wedding, anniversary, Christmas gifts. Reasonable. 592-6015.

14 KARAT GOLD DIAMOND ENgagement ring, matching wedding ring, appraised value $800. Offers. 477-0512.

SWEATERS

Wholesale prices, for warm Icelandic pure wool sweaters. 50 in stock. 478-5156 between 5-8pm.

APARTMENT FURNITURE from one bedroom apartment. Quality stereo components. 383-9626

FABRIC AT COST OR BELOW. November 15, 1315 Esquimalt Rd. 9pm-3am. For further information phone 382-7723, 642-3966

AUTO AND WRINGER WASHers, furniture, power mower and miscellaneous household items. 479-1986.

EUREKA VAC SALE

Lightweight upright $138; Cannister style with power head $188. Sawyer Sewing Centre, 388-6228

NURSERY GROWN, NATIVE cedar and hemlock, 8'-10', balled and burlaped, $12.50 each. Delivery if necessary. 595-7233

OAK DRAW LEAF TABLE WITH 4 chairs, Coombs couch and chair and various collectibles. 388-5796.

NEW RANGE HOOD, ANTIQUE oak bookcase, near new 10 speed boy's bike. 478-0892 between 8am-1pm.

SOLITAIRE HALF CARAT DIAmond, twelve cluster diamonds. Quality, appraisal, $3650 offers. 595-1143.

MONARK OIL COOK STOVE with stand, 50 gallon tank, $70. Kenmore wringer washer, excellent condition, $40. 382-4875.

LADIES WEDDING, ENGAGEment ring, $500; plain gold band; Beleek china; exercise bike. Christine 383-7837.

THREE CLOTH ROLLUP (ORange shades) 68x33", $25 each. Wool area rug, 8½x11', $150. 477-3575.

18 CU. FT. FREEZER, $250. Hoover washer spin dryer $50. Lady's 3 speed bicycle $60. 652-3579.

RED QUEEN SIZE BEDspread, crochetted heirloom pattern. 3 piece pile bath mat set, purple. 595-0262

22 GALLON HOT WATER TANK, $35. 24" 4 harness loam, brand new and some accessories, $32. 479-0557.

SIMPLICITY SUPER TWIN washer/spin dryer, as new $95. Dumont 19" portable tv, $35. Misc. baby clothing. 595-0325.

FIREPROOF SAFE

Very large secure heavy safe $275 includes delivery. 474-2703, 388-5464 pager 670.

UNIVERSAL ORGAN AND bench, with books, $280. One set of Tecnica ski boots, size 8½, like new, $50. 474-1385.

5 SPEED BICYCLE GOOD CONdition $45. Underwood manual typewriter excellent condition $45. 652-3284.

60 SQ. YARDS BROWN/RUST carpeting, excellent condition, $600 or best offer. Must sell. 642-4882.

EXCELLENT GARBAGE burner with pipe, $195 (nearly ½ price). Crib and mattress $59. 652-3802.

LADY'S BLACK BORG PILE Russian style coat. Fake fur collar and hem, size 12, $70. 592-9273.

MOVING SALE, PING PONG table $20, kayak, 17' $50, assorted fluorescent light fixtures, all cheap. 382-2792 after 5:30.

DEEP PILE CARPET, OLIVE green on gold tones, approximately 49 square yards, $245. 479-0712 evenings.

CHESTERFIELD AND CHAIR, blue tweed, walnut trim. Reel type gas lawnmower, both in good condition. 652-2466

SEARS TRACTOR MOWER, AS new $625; less than half price, also 10" radial arm power saw, stand etc. $265. 656-4103

WILD MINK STOLE, AND black mink hat. Fine Montenack overcoat, size 40. 3195 Exeter Road. Phone 592-1860.

22 GALLON BRONZE ELECtric tank, 100 amp panel box, used windows, 2,000 used chimney bricks. 477-3010.

COMPONENT STEREO, 6' PINE Christmas tree, typewriter, excellent condition. 598-7390

RACE TRACK 36 PIECES ON plywood board. 477-9675.

HOOVER PORTABLE WASHer/spin dryer, $100. 383-9881.

9X12 PLAIN GREEN RUG, $75, good condition. 383-4298

100 MISCELLANEOUS FOR SALE

CLOTHES FOR CHILDREN, lady's pant suits, dresses, evenings dresses etc. etc. Good condition. Very reasonable. 383-4615.

FUR JACKET, GREY FOX heads with blue fox collar, leather trim, size 14. 39" Continental bed. Both brand new. 595-4495.

GENERAL ELECTRIC WHITE washer, $325. Baycrest, white portable dishwasher, $300. Both like new. 383-6095

HIDDEN RADAR DETECTORS or standard radar detectors, your choice. Lowest prices in town. Try us and see. 598-2659.

BAYCREST WASHER SPIN dryer, excellent working condition, harvest gold, asking $225. 388-5792.

BLACK SEAL COAT, SIZE 16-18, length 41" with 3 nice fur hats, black, brown, white, $85. 386-7892.

COPPERTONE 30" KENMORE range with rotisserie. Coppertone 13 cu.ft. 2-door Kenmore frost free fridge. $175 each. 656-4179.

DOUBLE ELECTRIC BLANKET dual control as new, $30. 478-6947. d2d2d2d2d2d2d2¼d2d2

HIDE-A-BED. CHILDCRAFT Encyclopedia. Gold floral drapes and matching single bedspread. 386-8603.

CLOTHES DRYER, IN GOOD condition, $120. Nice oil stove, in excellent condition but it must go, any offer accepted. 595-2568.

HAVE PURCHASED SEARS Kenmore washer, dryer. Selling Zenor washer, dryer, good working order. $150. 477-8659.

COMPRESSOR

With heavy duty staple guns for cabinet maker or builder, spring loaded, copper hinges. 477-7912

ASSORTED SIZES WINDOW panes, included 1 plate glass, 10x4. Venetian blinds, 7x3. All reasonable. 598-3609.

PFAFF OPEN ARM

Sewing machine, portable, automatic, works like a charm, $100 or offer. 595-8945

FEATHER COMFORTER, $50. Two arm chairs, $25 each. Well pump and tank, $95. Miscellaneous items. 598-3537.

2 ALUMINUM STORM DOORS with grill 34x80, 32x80; 1 stainless steel double sink; 1 hand basin, green. After 6pm. 384-9624

VACUUM CLEANER GOOD suction, $35, all attachments. Also upright vacuum. 262 Old Island Hwy. 479-3231

FREEZER, 22 CUBIC FEET, $175. Ford vacuum cleaner, $25. Kitchen table, 4 chairs, $25. GE floor polisher, $7. 598-2979.

LADIES LEATHER COAT

Vibrant Russet colour, size 13-14. Full length, fine detail. Worn little. $75. 388-6939.

DUFFLE COAT, SWEATERS, coffee tables, walkers, baby tub, chair, curtains, etc. 382-1266 after 4pm.

MAPLE SIDEBOARD, $130; 3 pictures in oak frames, 1 45"X34"; antique knick-knacks. 478-2556.

75 WORLD BOOK ENCYCLOPEdia plus Science Year and Year Book until 78. New condition. $85. 477-4117.

BEAUTIFUL BLACK EVENING dress with red roses on front. Size 14. Almost new. Cash. 384-7915 after 3pm.

GENDRON POOL TABLE, snooker and pool balls, triangle, cues, good condition. $200. 479-2527.

HERE IT IS. AN EXCELLENT source of extra income. A carpet and upholstery cleaning machine. Good condition. $1300. 479-8322.

2 WOOD DESKS, $75 EACH; 2 macrame wall hangings, $25 each; 1 magnolia needlepoint, $40; phone 477-0789 after 6 pm.

IMITATION FIREPLACE, steamer trunk, tables, mirrors, mags, misc. 3251 Wicklow St. 382-2462

WATERBEDS

Day or night, 478-7345.

New office desks.

Private. 656-5929.

COMPACT VACUUMS

Like new, $275. 595-2622.

VACUUMS

Eureka and Hoover. Sawyer Sewing Centre, 388-6228.

OUTDOOR INCINERATOR barrels. Ready for use, $6.49 delivered. 383-1328.

45-GALLON OAK WHISKEY barrels, good condition. $17.50 383-1328.

FOR SALE ELEPHANT TUSK, approximately 60". Phone 383-2969. Victoria BC

FINE OLDER WOOL RUGS, oriental and floral patterns, reasonable. 383-0243.

RECORD COLLECTORS SWAP meet, Saturday 10am.-4pm. 279 Island Hwy. All welcome.

OVERHEAD GARGE DOOR hardware, Mak-UR-Own, $35. 1182 Craigflower Rd, 386-7494.

CHERRY MUSKRAT PANT coat, matching racoon collar, size 10, $900. 592-4175 after 6pm.

12 VENEER DOORS, 18¼"x78"x1¼", $60. Suitable for storage shelves. 385-9559.

REMMINGTON ELECTRIC DEluxe adding machine. $35. Excellent condition. 381-6715.

ONE BLACK AND WHITE, AND one red and white cow hide, $65 each. 479-1896.

MUST SELL, APARTMENT furniture and odds and ends. 382-1307

GREEN TOP FOOSBALL table. Excellent condition, $350. 656-5113 after 5.

FOUR FULL LENGTH LINED custom made drapes, $250. Cost 2 years ago $1,000. 386-3962.

DEMOLITION

3309 Whittier, see man on site. Everything must go.

BOX TRAILER WITH CANOPY, 3½ x 4½ feet. Wired. $50. Call 477-8845.

FULL SIZE CHESTERFIELD, chair set, perfect condition; love seat. 386-9490

DOLL CLOTHES. BARBIE AND other sizes. Good selection. Reasonable. 382-8595

MAN'S BROWN LEATHER JACket, size 38. Almost new. Waterproofed. $85. 382-5736

LUMBER, PLYWOOD, BRICKS, sinks, toilets, doors, windows, etc. 474-1096.

FOR REMOVAL, ONE 11X5 WINdow $100, one 12x6 sliding door $150. 656-4705 mornings

MARMOT NECK FUR FINE skins rose pink doublebed spread. $25.

CHRISTMAS TREES FOR SALE, wholesale, phone 112-746-5663 before 9am or after 5pm.

NEW USED FILTER QUEEN vacuum, complete, take over payments. 592-3782, 382-4653.

OLDER MODEL MOFFAT white stove, very good condition. 598-1775

GIBSON WHITE 16 CU. FT. frost free fridge. Also Maidenhair ferns. Open to offers. 383-9745.

SINGLE PANE SLIDING GLASS door, $50. 477-8762 evenings.

MICROWAVE OVENS FOR rent by Homark. 381-5622

5 PIECE KITCHEN SUITE, $60. 384-6392

LADYS MUSKRAT COAT, SIZE 9-10, as new, $400. 721-5069.

APARTMENT SIZE HOOVER washer and dryer, $450. 595-0506.

GOLD SHAG CARPET, THREE rooms, wall to wall. 382-0456.

INGLIS PORTABLE DISHwasher, 2 years, $325. 477-3505.

FRANKLIN FIREPLACE WITH accessories, $100. 656-7569

100 MISCELLANEOUS FOR SALE

FACTORY OUTLET CLEARance of Sunbeam and Oster reconditioned appliances. Mixmasters with dough hooks, frying pans, self-cleaning shot of steam irons, can openers, toasters, blenders, kitchen centers with salad maker and dough hooks, folding 800 watt hairdryer for travelling $12.95. Soiled electric blankets, $22-$37. Oster non-stick fry pans $10. All products have 1 year new appliance gaurantee. Many other end of line, demonstrator and scratched items at clearance prices. Sunbeam Appliance Co. 912 Pandora Ave at Quadra. 383-8543. Free parking infront of store.

FENDER BANDMASTER AMplifier with piggy back, Hagstrom III electric guitar, mike and stand. Complete outfit $600. 477-1366

STEREO COMPONENT SET, $140 or best offer. Sears juicer as new, $40. Sports jacket, size 40, used once, $45. Between 5-6, 388-7933.

EVERGREEN TREES, FLOWering shrubs suitable for landscaping, medium to large specimens. Very reasonable, you dig. 477-4855.

ANTIQUES, CHINA, BRASS, sterling silver, Indian silver, tables, lots of miscellaneous etc. 1421 Taunton Rd. (off Oregon which is off Bay)

MOVING, MUST SELL. GOLD Moffet sxs frost free fridge/freezer, $450. Gold Kenmore deluxe portable dishwasher with power mizer, $250. 477-7762.

GIRLS DUFFLE COAT SIZE 10, plum color, like new $45; ladies full length leather coat size 12, dark red, also like new $150. 477-5205.

OIL HEATER, COMPLETE with storage drum, stand and copper pipe. Great for house, workshop or cabin. $145 complete. 595-7233

FINE ROUND SOLID OAK table, 2 leaves. Two oak boxes. Pine box. Modern sofa. 598-2173

SINGER TOUCH TRONIC 2001 memory sewing machine. Phone 384-4766.

MOFFAT CLOTHES DRYER, excellent condition, $85. 477-3987 before 6pm.

POOL TABLE, PLAYING SURface 44x88", rack and cues, and two sets of balls, $400. 477-8350.

TWO COPPER HOT WATER tanks with 220 elements, insulated, must sell. 479-1212.

23 CU. FT. BEATTY DEEP freeze, good condition, $275. 478-3684.

KENWOOD CHEF MIXMASTER with grinder attachment $275. 384-0045 after five.

ANTIQUE ROUND TABLES, also full line of good used furniture: Dels Furniture, 652-2621.

6½' FROSTED CHRISTMAS tree, never been used, $20. 592-6064

WINE BOTTLES FOR SALE. 26 oz, 12 for $1. 1 gallon, 60¢ each. 658-1195

ATLAS METAL LATHE, 12½" swing, 4' bed with tool post grinder, $4500. 478-4703.

SPIN DRYER/WASHER IN good condition. $60. 30x60" pool table, $60. 598-2456.

HIDE A BED, DOUBLE BED, box spring and mattress, 50 bar chairs $10 each. 479-3231

MOVING, IMMEDIATE SALE, double bed, side table, colour tv, dining table. 592-4965 after 7.

BRITISH INDIA 9X12, PLAIN eggshell lovely carpet. 592-5230. $600 or near offer.

PURE WOOL SHAG RUG, beige with grey and brown flecks, 8½'x11', $125. 592-7667

8X10' POOL TABLE, COIN operated, excellent condition, $900. 478-1774.

COMPLETE COMMISSIONaire uniform, short 40. Phone 479-6444.

MUST SELL 10 SPEED, $85. Couch, $40. Cabinet, $15. Table, 4 chairs, $20. 384-3993 or 383-1680.

KITCHEN CABINETS, COMplete with stainless steel sink, fridge, dishwasher, 721-5201

IMMACULATE CUSTOM MADE Cornelli white lined sheers, 84x128. $150. 388-9816.

VIKING BLENDER, 6 SPEED, Avocado green, with instruction recipe book. $20. 477-4592

LADIES BROWN LEATHER car coat, fur collar, good condition, size 12. $80. 384-6201.

RADIAL ARM SAW, $300. HIGH back swival rocker, $25. Road race set, $8. 478-0543

COX SANWA 5 CHANNEL radio control with all servos. 477-1960.

BEIGE TUB AND SINK, ALBION iron lawn roller, 1948 Dodge sedan. 477-4160.

CHAIN SAW FOR SALE, 041 Spihl, 22" bar, $275. 652-5682 after 6pm.

BEAUTIFUL LONG-HAIRED Highland cow hides for rugs or wall hangings. 478-4403 evenings.

FIRESCREEN, WIRE MESH, free standing, 32X37, good condition, $35. 598-2475.

APARTMENT SIZE VIKING fridge, McClary Easy wringer washer, reasonable. 595-8814

BATH TUB AND FITTINGS, Wedgewood blue, $50. Phone 477-3766.

HAVE PURCHASED SEARS Kenmore fridge. Selling Coronado fridge, $95 or offers. 383-1975.

HAVE PURCHASED SEARS Kenmore washer. Selling Inglis washer, $95 or offers. 383-1975.

SHREADER MULCHER, 6 HP with bagger attachment. 246 Linden Ave.

REMINGTON PORTABLE typewriter, $25. Boys skates, $5. 658-1162.

RED CARPET, 37 SQ. YDS. $100. 12' canoe $185, Vilas loveseat $85, Vilas coffee table $45. 652-2836

DRYER PORTABLE APARTment size, white, Baycrest, $90. 592-0535.

NEW WALNUT FINISH CORner cabinet, 7 shelves, top 2 doors lead light, $175. 384-8943.

027 TRACK, SWITCHES, ROLLing stock, buildings, etc. 384-6986.

DRESSER WITH MIRROR, $40. GE kettle, $6. Boys 14" frame Apollo bike, $30. 477-7973.

SET OF LEFT HANDED GOLFcraft golf clubs with leather bag, $70. 656-0394.

ROYAL COPENHAGEN MUSselmat, 8 place setting, china. 384-8646

ENGINE TURNED 6.5 OZ. sterling silver cigarette case, like new, $75 or offer. 382-0833.

LOVELY SEAL COAT, WHITE with mink trim. Size 12-14, like new, $200. 383-9088

2 FIBERGLASS SHOWER stalls with regulators and 1 hot water tank. 383-6113.

RUUD ELECTRIC HOT WATER tank, 30 Imperial gallons, 3000 watt, new, $125, 477-5133

FULL LENGTH PELOMA suede ladies coat, worth $600 best offer. 598-4970

LIKE NEW, LOVELY OFF white winter coat, size 10, sacrifice $35. 595-7816

KIRBY VACUUM, EXCELLENT condition, all attachments. 477-9701

NINE BAGS TOP SOIL, MAnure or sand, $10 delivered. 592-7068

LOAD GRAVEL OR SAND, $18 delivered. Concrete slabs, 90¢. 592-7068

WASHER $130, DRYER $85, 2 small - 110 volt stoves $25 and $110. 592-1515

TWO LARGE DAMASK LINEN tablecloths, 12 large serviettes to match. 385-8668.

100 MISCELLANEOUS FOR SALE

DISHWASHER $150. MANS 10 speed $75. Single bed, offers. 381-6919.

PORTABLE HOOVER WASHER spin dryer, good condition. Asking $90. After 4pm. 382-6744.

OAK SWIVEL OFFICE CHAIR, $90; assorted Royal Albert china, 592-6392 after 5.

LUXURIOUS FULL LENGTH kit fox coat, size 10, excellent condition, $400. 478-1360.

USED CARPET FROM HOTEL renovation, genuine savings, $4.25 per sq. yd. 386-2812.

MOFFET RANGE (EPICURE) 30", rotisserie, removable door. $275. 383-7272.

BEAUTIFUL OLD SAFE, 6' high on wheels with double doors. $400. 382-4214.

WANTED-AUTOMATIC TRANSmission for 61-65 Valiant 6. Phone 652-5549.

H.O. TRAIN SET, 4 ENGINES and all accessories, $90. 478-8147.

SPEED QUEEN DRYER WITH wiring $80. 477-8350

OAK BARRELS, $10 EACH. Call after 4:30, 479-1834.

VACUUM WITH POWER HEAD, real cheap. 479-2523, 479-3231

BLACK AND WHITE TV, GOOD working order, $50. 479-8338

APPROXIMATELY 45 YDS. ALL wool turquoise rug. 658-1080

BLACK FREE STANDING metal fireplace $125. 652-2150

VIKING DISHWASHER, CONvertible. Good condition. 478-7181

LIKE NEW SLENDER CYCLE with timer and mileage. 478-4953

ARTIFICIAL XMAS TREE, $25. 474-2884 after 4pm

OIL FURNACE AND DUCTING, offers. Awnings, offers. 477-0251.

WHITE PEDESTAL SINK, $140. 642-4139

FURNITURE, EVERYTHING must go. Phone 386-4130.

FRANKLIN FIREPLACE, $100. 595-7717.

5' DIEFFENBACHIA PLANT, $12. 598-3054

16 CU. FT. FRIGIDAIRE CHEST freezer, $80. 652-3443.

GIBSON 15 CUBIC FOOT FROST free fridge, $125. 652-1896.

48"X72" MATTRESS AND BOX spring. $45. 595-1175.

BOAT BUILDERS. CLEAR RED cedar strips. 743-5025.

CLOTH COAT, SIZE 14-16, never worn. Phone 595-1741.

GIRL'S 20" HI-RISE BIKE, $25. 385-7366.

101 CHILDREN'S MISCELLANEOUS

ROUND-A-BOUT

Children's Clothes

We will BUY your Fisher Price Toys. Pickup service available. 1005 View, Tues-Sat, 10-5 p.m. 385-6552

GIRLS BLUE DRESS COAT, fur trimmed, like new. Plaid suit, skating dresses, assorted tops, skirts, sizes 10-12. 592-6552

WANTED CHILDREN'S TABLE and chair set, rocking chair, Mattel See and Say toys, and spring horse. 477-2445

NEARLY NEW GIRLS, COATS, dresses, etc. Size 12 and 14. 595-3771

WANTED: ENGLISH STYLE pram. 595-5725 after 6.

WANTED: LARGE FISHER Price toys. 477-4115, 592-7363.

103 MISCELLANEOUS WANTED

OAK BAY AUCTION

EVERY WED 7PM AND SAT 1:30PM

WE BUY, SELL AND APPRAISE
CONSIGNMENTS WANTED
2036 OAK BAY AVENUE
592-5111

GOODWILL ENTERPRISES

urgently need repairable or reusable clothing, furniture and general household items.

Call 385-6791 for pickup

RECEIVING DOCK OPEN at 220, Bay Street

Mon.-Fri. 8 a.m. to 6 p.m.
Sat.-Sun. 9:30 a.m. to 5:30 p.m.

Your donations create training and jobs for the handicapped.

IF YOU ARE THINKING OF SELLING ANYTHING!!

CONSULT US FIRST

386-3308

THE AUCTIONEERS LUNDS

926 FORT ST.

THE SALVATION army needs your re-usable clothing, furniture and household goods. "Help us to help others." Family Thrift Stores. Victoria, Sidney and Langford. For pickup — 386-3295.

Robinson's

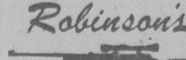

GUNS BOUGHT FOR CASH
Highest Prices Paid
1307 Broad 385-3429

CASH

Vintage clothing, furs to 1950, Linen, costume jewelry, china, glass, collectibles. Small unique or antique furniture, prints, brass, etc. 11 to 5 384-4547, after 6pm 385-9878, 577 Johnson St. THE BAY WINDOW

$$$$$$$$$$$$$$$$$$$$$$$$$$$$$$$$
REWARD!!
Giltedge silver investments is paying $20 for 1oz. ingots of silver and $11 for every US silver dollar and British Crown this side of the Rockies! 381-0141 Now.
$$$$$$$$$$$$$$$$$$$$$$$$$$$$$$$$

GUNS NEEDED!

Good used hunting rifles and shotguns.
International Knives Ltd.
576 Yates St. 383-2422
(across from the Post Office)

WANTED: INERT GRENADES, shells, etc, by private collector. Also military weapons, maps, charts, manuals, radio and optical gear. All shells must be deactivated. Barry, 381-0050 after 11 pm.

CASH

Used colour TV's needed desperately for resale — We buy for cash. Call 381-5622 for estimate. Homark Sales Ltd.

WANTED: GOOD USED MICRO wave oven, reasonable. 382-2030

103 MISCELLANEOUS WANTED

BEER BOTTLES

Cans 60¢ Doz. 8:30-5:30 Mon.-Sat.
TIDY-UP BOTTLE DEPOT
542 Hillside 382-4222

RANGES LESS THAN 12 YEARS old, Kenmore, Inglis, Whirlpool, Speed Queen, Simplicity washers, almost any make dryer, working or not. 478-6000, 478-5449.

URGENTLY REQUIRED

Refrigerators, freezers, automatic washers, dryers, ranges, dishwashers. Phoenix Appliances, 384-0423.

GARAGE EQUIPMENT: floor jack, air compressor, valve grinding machine, CO meter and ohmmeter, alternator and regulator test equipment. 386-1877.

WANTED: 4" OR 6" JOINTER, 4x12 or 6x12 power planer; power miter saw; jig or scroll saw; router. Paul, Box 1196 Port Alberni.

WANTED LARGE SECRETaire or bookcase or oriental display cabinet, metronome, old tri light lamp, all good condition. 592-7814.

BEER BOTTLES

and cans 60¢ doz. Old car batteries, radiators, copper, brass, lead etc. 526 David, 383-1328, 8-4.

DIAMONDS WANTED

Cash for your diamonds and rings in any condition. Universal Trading, 584 Johnson, 383-9512.

CASH

For velvet clothing, furs, mens and ladies wool jackets, costume jewelery. 386-3249

WANTED: FURNITURE AND appliances, power tools, etc. Anything with resale value. Phone P&A trading. 386-6636

WANTED: ROLLING STOCK and switches to complete child's 027 train set. Call 598-3129 after 6pm.

WANTED: DOULTON CHINA Strasbourg pattern. Phone 384-9621 or 384-9511 weekdays only, 9-5.

WANTED FOR GIRLS BEDroom white French Provincial double dresser with mirror, night table, desk and chair. 478-3190.

HARD COVER AND SOFT cover used books wanted, for private use. Good condition, phone James 592-3260

GREENPEACE, VICTORIA needs donations of clothing, jewellery, etc for our bazaar on November 24th. Please drop in at 503 Yates Street, Suite 2 or phone us at 382-1442

SELL OLD BOOKS TO THE HAUNTED BOOKSHOP
382-1427

CASH FOR MILITARY BADGES and medals. Colin McIntosh, 479-2362.

FRIDGES, SQUARE CORnered, working or not. 478-6000, 478-5449.

PISTOLS, MODERN OR ANtique, new or used. Top prices. 592-6940.

WANTED: OLD POST CARDS, Royalty items. 595-7567 or 383-8311

WANTED: SECOND HAND peanut butter maker, reasonable. 656-6184 anytime.

WANTED: USED CROCHET tablecloth or bedspread. Damaged acceptable. 598-2072.

WILL BUY, USED SMALL APpliances, working or not. 652-4294 after 5.

WANTED, GOOD QUALITY teak dining table and 6 chairs, 592-1978.

MISC. TEENAGE REC ROOM amusements ie. ping pong table, dart board. 384-9876.

WANTED: SMALL (DREAM Baby) doll with china head, soft body. Victoria Press Box 74.

WANTED: 1953 MT. VIEW ANnual; 1954 The Tower Victoria College Annual. 478-4444.

ADDING MACHINES AND CALculators needing service or repairs wanted, $5 each. 595-0325.

PAIR OF LEADED GLASS doors to fit opening 61"x78" high, in good condition. 598-1775.

PEARKES CLINIC BAZAAR, any donations. For pickup 658-1003 or 658-8185.

GOLD IN YOUR ATTIC!

Top cash paid for good quality household items, 595-7798.

IF YOU ARE MOVING AND have any furniture etc for sale, please call 383-8311 or 595-7798.

COLLECTOR WANTS CANAdian Military badges, medals, insignia. Please phone 477-6295.

WANTED: TEAK DRESSER and single teak headboard. 656-1561.

WANTED: MANTEL RADIOS, chasis cabinets, pre 1936. Private. 477-7858.

WANTED: EXERCISE BIKE IN good condition, reasonable. 598-6507.

WANT TO BUY, SEPARATE wall oven unit in good working order. 383-3385.

ROTOTILLER AND CONSTRUCtion type wheelbarrow. Reasonable. 479-2933.

CASH FOR INEXPENSIVE household furnishings. No junk. 381-0481

TREADLE SEWING MACHINE and/or Indian head spinner. 384-8891.

FRIDGES AND FREEZERS bought. 383-7213. All Temp.

WANTED GOOD QUALITY WAterbed. 383-1381 after 2pm.

CASH FOR USED FURS. 384-4547 or 385-9878. The Bay Window.

8" JOINTER. AFTER 6PM. 595-4626.

FULL SIZE CRIB AND MATtress, good condition. 598-6193.

WANTED: FRIDGE DOLLY with straps. 479-1212.

1 ELECTROLUX WITH POWER head. After 6pm. 384-9624.

WANTED: MINI BIKE; RUNning or not. 477-4185

105 GARAGE SALES

195 LB. ANVIL, LAWN ROLLER, set of china for 8, gas powered outdoor vacuum cleaner, indoor health walker, floor type belt vibrator, washing machine $45, small fridge, apartment washing machine, right hand yellow bathtub, hydraulic fish girdies, wrought iron stair rails, shallow well pump (Sears). 18 Wellington, Saturday only, 9-6.

MOVING, EXTRA ITEMS MUST go. Toys, books, old single bed with Touch-of-brass, pole lamp, kettle, dishes, kitchen table and chairs, garden tools, old stereo, old TV B&W, and much more. Friday, Saturday, Sunday from 1-5pm. 1524 Begbie St.

2730 MUSGRAVE STREET, SATurday November 10th, 9-4. Two heavy duty truck wheels and tires, split rim, 650-16; one truck snow tire, 650-16; old Victorian matchbook collection; old bottles; some furniture, china, books, toys, clothes, lots of goodies.

CHESTERFIELD, CHAIR, OCcasional chairs, tables, beds, lawn mower, records. Painted bedroom furniture, change table, miscellaneous toys, snow tires, etc. Saturday, Sunday November 10-11, 10-5pm 586 Baker St.

SATURDAY-SUNDAY. REfridgerator, stove, oven, oil furnace, block and tackles, stainless steel restaurant range hood, box floats, and miscellaneous marina supplies. Deep Cove Marina. 10992 Madrona Dr. Sidney.

SIX CHROME KITCHEN chairs, hostess chair, coffee table, portable sewing machine, bicycle parts, miscellaneous items. Saturday, Sunday 8-5, 2620 Doncaster, south of Hillside.

SATURDAY, NOVEMBER 10, 11-4PM 479-7347 Chainsaw, electric motors, record players, typewriter, bar tables, other items, 71 Pinto, best offer, 4241 Carey Road.

105 GARAGE SALES

BASEMENT SALE SAT. NOV 10th and Sun. Nov. 11th. 9-4pm. Household goods and appliances, mens and womens clothing, 10 speed bicycle, furniture, books, etc. 2272 Oak Bay Ave.

MOVING, EVERYTHING MUST go. Fridge, stove, washer, dryer, tables, chairs, bedroom and livingroom furniture etc. 5108 West Saanich Rd. Saturday and Sunday. 10-4, or phone 479-1255.

POT BELLY STOVE, 24" French doors, old mantels, tools, furniture, lamps, old photographs and much old misc. 740 Mary Street, Saturday 9-4. No presales.

GARAGE SALE, SATURDAY 12 noon. Moving into trailer, everything priced to sell. Washer, dryer, sewing machine, maple furniture, garden tools, etc. 953 Bay St. 382-7671.

SUPER SALE. SATURDAY-Sunday, 11am-4pm. Including 100 gallon oil tank, oil cooking range, boat trailer, clothing. 5360 West Saanich Rd.

HOUSEHOLD ARTICLES, tools, exercise bike, heaters for greenhouse, stove and fridge, like new. Saturday only 10-5, 5369 Patricia Bay Highway.

GARAGE SALE NOV. 11TH AND 12th. 12-3pm. 74 Logan Ave. or phone 385-9785. 16' cedar canoe, furniture, appliances, books, dishes, misc.

GARAGE SALE. USED BRICKS, rugs, dishes, records, stereo, old bottles, other junk. Saturday 10-3, no early birds, 3920 Cedar Hill Road, enter off Garnet.

9218 MAINWARING RD. (OFF McTavish, Sidney) Saturday 10-4. Desk, wool hall runner, bathroom space saver, standard bicycle, car top carrier, etc.

SATURDAY, NOVEMBER 10 only, 9am-4pm. 923 Garthland Place. Tools, girls bike, slide projector, screen, miscellaneous household items.

7227 SEABROOK OFF STELLYS Cross Rd. 2 family carport sale. Shop Vac, laundry tub, sets of taps, dishes, toys and lots more. 10-4pm, Saturday and Sunday.

GARAGE SALE. 320 RICHMOND Ave. Sat. and Sun. TV, carpets, new toilet for camper, apt. size washer, misc. items. All in excellent condition.

WET SUIT, CLOTHES AND toys, infant to 3 years. Picnic table, bird cage, bathroom vanity, toaster, miscellaneous. Saturday 10-4pm only. 515 Linden

3 FAMILY SALE. BEDS, KITchen set, skiis, gladiron, depression glass, lots of miscellaneous. 9-3, Saturday November 10th, 683 Richmond Rd.

SATURDAY 9 O'CLOCK. 1793 Haultain. No presales. Oak Deacon's bench, fridge $40, stove $30, old books, magazines, TV, stereo, records, pictures, etc.

GARAGE SALE, 10AM - 5PM, Sunday only. 4070 Torquay Drive. 4 Colonial chairs and table, radio headboard bed, toys, books, jointer, tents, etc.

3060 WISHART, NOVEMBER 10th. China, crystal, ¾ box spring, rattan headboard, skates, soccer shoes, luggage, lamps, clothes, miscellaneous.

WE'VE SOLD THE BUILDing... And there's lots we don't want to move. Something for everyone, 217 Cook, 11-4 Sunday.

GARAGE SALE. SOME FURNIture, plants, rugs, lots of things. 1920 Stanley Ave. Saturday and Sunday all day.

GARAGE SALE TO BE HELD Saturday November 10th from 10-3 at 405 Wilson St. Household items, etc.

DON'T MISS THIS OPPORTUnity, selling everything Sunday/Monday, 9:30-5:00, 2855 Fifth Street, off Hillside.

HOUSEHOLD EFFECTS, FISHing and camping gear, small appliances, trunk, bedding, linens, etc. 3131 Donald St. Sat. 10-5pm.

FORMICA TABLE, DRAPES, chairs, sweaters, ladders, paint and more. Saturday 9-3pm. 1426 Gladstone

POTTERY FOR SALE, AT THE James Pottery. Saturday and Sunday, 506 Niagara St. at Menzies.

SATURDAY-SUNDAY. 10 AM-4 pm. Furniture, linens, china, plus many other miscellaneous items. 1334 Mitchell St. (Oak Bay)

SATURDAY AND SUNDAY 11am-4pm. Couch and chair, bar, cement laundy tub, miscellaneous household items. 307 Milburn Dr.

GIANT GARAGE SALE, everything. Saturday, Sunday, 9 am-5 pm, 5231 Old West Saanich Rd.

30 ATKINS RD. SATURDAY, 9 am-3 pm. Moving household, clothing, and garden items. 478-8007

MOVING: HOUSEHOLD ITEMS, fishing tackle, childs car seat, skis, etc. Saturday 10 am.-3 pm. 479 Monterey.

ALL HOUSEHOLD FURNIture, everything must go. 3620 Harriet Rd. Saturday, Sunday, Monday.

GARAGE SALE. PING PONG table, childrens skates, books, games, etc. 12-5pm, 2534 Kilgary Place, 477-3577.

HOUSEHOLD SALE. 418 DAVIda Street, Saturday, 10-4 pm. 383-8343.

GARAGE SALE, SATURDAY 10th November, 9am-5pm. 8021 Galbraith Close, Saanichton.

GARAGE SALE. 4239 CEDAR Glen Rd., Saturday 10-4. Sunday 12-4.

1977 FAIRFIELD ROAD
Saturday, November 10th
10am-4pm

BABY FURNITURE AND MISC. items. 10-4pm. Saturday Nov. 10th. 295 Beaumont, View Royal.

MUST GET RID OF EVERYthing. Saturday 9:30-5:30, 2855 Fifth Street off Hillside.

9-4 SUNDAY. BOATS, BIKES, clothes, kittens, furniture, etc. 1443 Hamley St. 382-1594.

MOVING SALE, SUNDAY NOvember 11, 10-4. Furniture and miscellaneous. #2-1511 Bank St.

GARAGE SALE. 1151 HEALD Ave. Saturday only, 9:30am-5pm. No presale.

1668 EARLE STREET, FAIRfield, Saturday, Sunday, Monday, 10am-3pm.

MISC. GARAGE SALE, SATURday/Sunday, 8034 Lochside off Mt. Newton.

GARAGE SALE, 1-5, SATURDAY and Sunday, 305 Cadillac.

BASEMENT SALE, SATURDAY 10-2pm. 1331 Esquimalt Rd.

2813 SCOTT STREET OFF BAY Street. Saturday, Sunday, 10 am.

109 MISCELLANEOUS TO RENT

TYPEWRITERS

Student rentals, manual $12 per month, electric, $30 per month. City Office Equipment, 386-8396.

CAMOSUN FURNITURE RENTAL
MONTH TO MONTH
833 YATES ST. 383-3655

115 SWAPS

WILL TRADE OR SELL, ONE new Craig car stereo, cassette player with AM FM receiver and FM Booster for good row boat with oars. 383-4252 between 5-6pm

1970 ECONOLINE 200 VAN, camperized. New seats, stereo, tires, gear shift, swap for small truck or sell. 592-3052 between 9-10am

39 PLYMOUTH, SOLID BODY, running, take truck or? Northern Boat, 3430 Trans Canada Highway, Cobble Hill.

WANTED: 78 OR 79 BRONCO. Will trade 78 Chev 4x4 pickup or 78 Ford ¾ ton. 383-4973

1978 DATSUN PICKUP DELUXE cab. Sell or Trade for Van. 642-3290

116 COINS and STAMPS

WANTED TO BUY

Gold & Silver Bullion bars, gold coins of the world, pre 1967, 1967 & 1968 bags of silver coins, Franklin mint material, silver dollars. Material purchased on daily Bullion prices. We have a full range of Bullion services in Victoria. Buying and selling. Admiral Stamp & Coin Shop. 849½ Fort St. 384-1315.

SILVER

Wanted Canadian and US silver coins. For sale Canadian double dollar complete set 1971-79 $259. Capital City Coins & Stamps, 100 Burnside Rd. W. 383-2634

WANTED CANADIAN SILVER coins, 1966 and back. Also, US silver coins, 1964 and back, paying highest prices. Also, buying 1967-68 silver coins. 478-8580.

WORLDWIDE NEW ISSUE SERvice. Free illustrated bulletins. No approvals. Philatec, Box 43, Station Z, Toronto M5N2Z3

117 ANTIQUES and ARTS

ANNOUNCEMENT

We are now accepting consignments for our next

ANTIQUE and FINE ART AUCTION

Including paintings, silver, furniture, clocks, Estate jewelry, carpets etc.

to be held Dec. 4, 1979

If you have anything you wish included please call JOHN BOYLE for an appraisal of your items

386-3308

THE AUCTIONEERS AND APPRAISER FOR VICTORIA AND VANC. ISLAND
926 FORT

LUNDS

FINE ART AUCTION

The Calvin Auction Co. Ltd. announce the 15th semi-annual fine Art & Art Objects Auction, to be held Nov. 19th and 20th at 7:00 p.m. in the Salesroom, 6053 Centre St. S., Calgary. View: Sat. Nov., 17th from 1:30 to 5:00 p.m. and Sun., Nov. 18th from 1:30 to 8:00 p.m. Offering paintings, carvings and art objects from distinguishing Canadian painters and sculptors, i.e. A. Y. Jackson, N. de Grandmaison, A. C. Leighton, G. Tailfeathers, Sapp, Bates, Verner, Harley Brown, Barbara Roe Hicklin, Garner, Bell-Smith, Drummond, F. Cross and many others. As well there is a wide selection of Oriental, Indian, Eskimo, Japanese porcelain, prints, and artifacts including a collection of Netsukes, Sterling silver, Fine glass, period furniture, Persian rugs. Phones 242-1595, 253-9401. Lic. 10056-182528.

WANTED: PAINTINGS BY well known Canadian artists, eg. Jack Bush, Paul-Emile Borduas, David Milne, Emily Carr, Jack Shadbolt, Maxwell Bates, W.J. Phillips and Group of Seven and works by well known European Masters. Kyle's Gallery, 1545 Fort St, 592-2211.

SCRAP GOLD AND SILVER purchased for cash. Also old jewellery pocket watches, silverware, medals, swords, badges, antique furniture, clocks, telescopes, sextants, ships lamps, compasses. Collectors Corner Antiques Ltd. 829 Fort St. 386-1155

OLD NORTH WESTCOAST INdian baskets and carvings. Fine oak and mahogany furniture. Oil paintings. Persian rugs. Good selection of lamps. Most unusual items you can think of, you find it at Klee Wyck Antiques, 5269 Sooke Rd. Open 7 days a week.

CANADIANA PINE SIDEboard, very ornate with stained glass leaded door, 54" wide, excellent condition, $750 or offer. 4 straightback chairs, black leather apholstry, good condition, $75 each. Nice oak wash stand, tiled top and back, only $150. 595-8945.

HEPPLEWHITE DRESSING table circa 1790, $1800. Six Regency dining chairs, $1800. Chinese hardwood arm chair circa 1800, $500. Victorian hanging oil lamps, $400 and $250. Two small tripod tables, $300 each. 652-1393.

DON'T SELL JUST FOR GOLD value. Wanted: antique or good quality jewelry. Rosemary and Wendy Antiques, 620 Broughton, 385-9816

FURNITURE REFINISHING, antique restoration by museum trained professional 383-4413 for free estimates, satisfaction guaranteed.

ANTIQUES, CHINA, BRASS, sterling silver, Indian silver, tables, lots of miscellaneous etc. 1421 Taunton Rd. (off Oregon which is off Bay)

8 PIECE DINING SUITE, DROpleaf desk, wrought iron bed, mantle clock. Also, red fox fur coat size 12. Offers. Call 478-9142.

LARGE VICTORIAN SOLID MAhogony dining table, with 6 matching Victorian mahogony balloon-back chairs. All in excellent condition, $3500. 592-9311

COCA-COLA AND ALL KINDS OF advertising collectibles wanted! Tom, Box 3176 Vancouver, V6B3X6

WANTED: GEORGIAN FURNIture, oriental rugs, silver, clocks, etc. TOP PRICES PAID. D. Robinson, 1019 Fort, 384-6425.

APPROXIMATELY 100 YEAR old table and chairs, completely refinished, chairs done in silk and velvet. Oak, best offer. 478-7740

WALNUT SPINET DESK. Excellent Condition. $1200. Walnut oval Duncan Phyte style coffee table, $130. 658-5676.

MAPLE SIDEBOARD, $130; 3 pictures in oak frames, 1 45"X34"; antique knick-knacks. 478-2556.

FURNITURE REPAIRED. ANtiques our specialty. Phone 478-2539.

GEORGE III MAHOGANY FALL front bureaux in superb condition. 383-3713 or 592-1662.

2 VICTORIAN MAHOGANY 5 drawer chests, $350, $325; 592-6392 after 5.

COLLECTORS ITEM ONE wood stove. Call anytime 658-8376.

LARGE ANTIQUE OAK CHEST, $1500 or best offer. 598-6229.

120 GARDEN SUPPLIES

Fertilizer

FREE HORSE MANURE WITH straw. Barn area. Sandown race track. Available Tuesday, Thursday and Sunday between the hours of 11 am. to 4 pm. Capital City Turf Club.

SAANWOOD FARMS LTD.

Cow manure. 652-2026 or 652-1743. No Sunday calls please.

PENDRAY FARMS LTD., COW manure, 6 yards $48, delivered. 477-1519.

NUMBER 1 STRAIGHT OLD cow manure, 4 yards $38, 7 yards $51, bag $2. 595-0773

CHICKEN MANURE, FRESH or aged, $25 per pickup load delivered anytime. 474-1043.

COW MANURE
478-1876

Greenhouse

B.C. GREENHOUSE BUILDers. Quality aluminium and glass greenhouses. See our display unit at the Elk Lake Garden Center. For information/brochures phone 385-2841.

Plowing, Rotovating and Cultivating

DON'S TRACTOR SERVICE
477-3913

We rotovate, plow, cut grass and brush; also loading and hauling.

120 GARDEN SUPPLIES

Plowing, Rotovating and Cultivating

4 BROTHERS — ALL AREAS
Hand Tillers, Tractors
479-6112.

Tools and Supplies

8 HP RIDING LAWN MOWER, offers. 595-1642

Top Soil, Rocks and Fill

Excellent
SCREENED & BLENDED
TOPSOIL
$7.50
Per Metric Tonne
Cartage Extra
Trio Ready Mix (1971) Ltd
658-5235

SCREENED TOP SOIL WITH manure and sand, $10 per yard, delivery extra. Sterilized potting soil by bag. E. Nixon Ltd. 478-0511; Nights 479-1937, 479-2995

#1 PEAT SOIL OR MIXED peat and sand, 10-20 yard loads. $8-9 per yard, delivered in Victoria. 743-2467

FREE FILL, DELIVERY charge only, topsoil, fill sand and blasted rock. Reasonable. 658-5172, 592-1331, 478-8361.

SAND, GRAVEL, DRAIN AND crushed rock; 1 to 6 yard loads. 658-5406.

BY SACK WEED FREE GOOD black soil, 382-2843, 7 days a week. We deliver.

CLAY FILL AND TOP SOIL FOR sale. Don Mann Excavating Ltd. 479-8283

#1 SCREENED BLACK LOAM, 4 yds, $44. 7 yds, $65. Bags $2. 595-8129

125 PETS and SUPPLIES

VANCOUVER ISLAND DOG Fanciers Association Sanction Match, Sunday November 18th, Brentwood Hall, Wallace Dr. Entries 10-12 noon, Junior Handling 11am, Graduate Class, dogs with 5 points and over including Champions. Information 478-5487 or 478-5861.

1 DALAMATION PUREBRED, 1 German Shephard/Doberman cross, 1 St. Bernard cross, 1 Irish Setter, 1 Terrier cross, 1 Samoyed cross pup, 2 Spaniel crosses, 2 Australian Blue Heelers, 1 Poodle x Pomeranian. Cats and kittens. 479-5868

FOR SALE, ONE 15 GALLON aquarium, it has a brand new 3 stage filter, live plants, all accessories and fish included, $70 firm. Will hold til Christmas 478-1966 ask for Karen, call after 6 pm please.

REGISTERED LABRADORS, black or yellow, sired by Field Trial Champion. Dam is chocolate, parents x-rayed clear. Price includes all shots. 748-8689 evenings.

Obedience Training

HAVE YOUR DOG OBEDIENT and/or guard dog trained by professional trainers. Victoria Guard Dog Ltd, 384-8431 or 652-4180.

DOBERMAN FOR SALE. REgistered, tatooed, ears cropped, obedience trained, male 4½ months, courtville line, $350. 385-8209.

BEAUTIFUL ENGLISH GOLden cocker spaniel pups, purebred, registered litter, sire from England show champion, $225. 743-5974.

FREE TO COUNTRY HOME, 2 loving and playful dogs, 1 lab cross, 1 terrier cross. Best of buddies, must stay together. Days 598-3393, evenings 479-1255.

BEAUTIFUL GERMAN SHEPherd/Samoyed cross female pup, 5 months old, had all shots, to good country home only, $75. Lisa 478-7218.

AKC BRIARD PUPPIES, RARE French sheep dogs, "hips guaranteed" show homes preferred. La Bergerie Kennel, 980-3305 evenings.

GERMAN SHEPHERD PUPpies. Beautiful all black. Loving companions and watchdogs. Excellent temperament and bloodlines. 642-3453.

FREE - BUT ONLY TO A KIND, caring home - gentle male Irish Setter. Due to family illness we can no longer care for him. 656-1919.

COLLIES
CHIHUAHUAS
Puppies and adults available. 478-2714.

REGISTERED OLD ENGLISH Sheepdog pups. Top U.K.-U.S. pedigrees. Great for Xmas. $350-$500. 595-8522.

REGISTERED DOBERMAN puppies, red and black, dame is a champion, with 2 legs on U.D. 112-574-5396

ONE YEAR OLD PUREBRED female German Shepherd, CKC registered, good disposition. $325 to a proper home. 474-1549.

PUREBRED UNREGISTERED Collie puppies. Well marked, tricolour and sable-white. 4 males left. $75. 748-9239 (Duncan).

REGISTERED LABRADOR black male puppy, excellent pedigree, parents X-rayed clear. 743-4698 after 2pm.

REGISTERED ENGLISH Cocker, spayed female, housebroken, great with children. 595-6589.

ILLEGITIMATE PUPPIES from purebred Irish Setter, ready for Christmas day. 4 females, 1 male. $25 each. 656-1818

REGISTERED OLD ENGLISH Sheep dog pups. Champion pedigree. $325. Ready for Christmas. 112-647-5451 (Vancouver Island).

CKC REGISTERED YELLOW Lab pups, sire son of National Champion. Shots and tatoo included. 743-4891 after 6pm

MOVING, HOME NEEDED FOR 4 year old, healthy, sociable, male Shephard Collie mix. Free. 478-8007

FREE KITTENS, 2 MALE, 1 FEmale, half Siamese, house broken, 7 weeks. Black, grey, black and white. 656-5333

AFGHAN HOUND, BRINDLE color, 3 years old, very good natured, needs loving home. 658-5801 after 6pm

SMALL FEMALE SHORThaired black puppy, 8 weeks, Beagle Cockapoo cross. $10. 383-4393.

IDEAL CHRISTMAS GIFT, Wire haired terrier, bitch, 10 months, spayed, shots. Good with children. 598-2852

BEAGLE PUPPIES, PUREbred, 1 female, 2 males, shots, tattooed. Phone Sunday afternoon or Monday Cobble Hill 743-2117.

BEFORE BUYING A PUPPY call Victoria City Kennel Club "Watchdog" for advice. 477-9781.

ANNUAL BIRD SHOW
Sat & Sun, Nov 10 & 11
See coming events.

LIVELY, AFFECTIONATE KITtens, litter trained. Free to good homes. 598-1352.

ILLEGITIMATE PUPPIES OF English Setter mother, 8 weeks old. $15. Attractive. 479-8804.

5 AND 20 GALLON AQUARIums, with stand, all equipment. 656-6170

WANTED: GOLDEN LAB cross pup, in time for Christmas morning, 652-3017.

SIX CALICO TYPE KITTENS, to good homes only. Free. 477-8574

CAIRN TERRIOR PUPPIES, 9 week old males, championship pedigree, $225. 652-4837

HOMES NEEDED FOR AFFECtionate litter trained kittens. 383-6352.

KITTENS, FREE TO GOOD home, litter trained. 386-8604 after 6pm

18 GALLON AQUARIUM AND accessories, new stand and hood, all $70. 479-0557.

125 PETS and SUPPLIES

YOUNG FERRET PLUS ALL accessories, $100. Also 3 hampsters. 386-3598.

TWO PRETTY FEMALE KITtens, free to good home. 7958 East Saanich Rd, 652-1845.

1 PAIR OF BEAUTIFUL YELlow budgies and cage, $30. 656-4296

DOG GROOMING BY QUALIfied groomer, all breeds. 478-4906.

ADORABLE TIGER-STRIPED kittens need home. 642-5362.

4 PART SIAMESE KITTENS free to good homes. 385-0379.

CHIHUAHUA PUPPIES FOR sale. Ready, 3 weeks. 383-3773.

10 GAL. FISH TANK AND ACcessories. Offers. 384-7716.

FREE, LOVEABLE, PURRING kittens. Fairfield. 382-0577

GOLDEN RETREIVER, LAB cross puppies, $20 each. 642-4191.

REGISTERED FEMALE COLlie pups, shots etc. $150 474-2916

FREE KITTENS, ALL FEMALE calico. 385-6201.

2 WHITE KITTENS. FREE TO good home. 388-9134.

BABY BUDGIES FOR SALE, green only, $15. 478-6844.

PUPPIES FOR SALE. PHONE 478-8535.

BEAUTIFUL BABY GUINEA pigs, $2 each. 598-2197

1 KITTEN AVAILABLE. 8 weeks. Call 382-8933.

CUTE KITTENS, NEED GOOD homes. 479-5203.

KITTENS FREE TO GOOD home. 478-5893.

COCKAPOO PUPPY FOR SALE, female. 592-5239.

LOST OR ABANDONED YOUNG female Siamese, looking for good home. 652-3297.

VERY AFFECTIONATE MALE cat free to good home, must go or be destroyed. 384-7648

WANTED, GOOD HOME FOR Cocker Terrier puppy, 3 months old. 477-5747 evenings.

CUTE 3 MONTH OLD CALICO female kitten. Free to good home. 478-2760

REGISTERED MALTESE PUPpies. Ranmar Kennels, Nanaimo. Phone 754-2072.

PUREBRED GERMAN SHEPherd puppies, no papers. 2 males, 2 females. $85 each. 478-6197.

SHELTIE PUPPY, SABLE AND white, female, vaccinated and registered. 478-6154

PURE 9 WEEK OLD DACHShund. Birds of the Parrot family. 479-5006.

35 GALLON AQUARIUM AND accessories including stand. $65 or best offer. 388-5883

FREE TO GOOD HOME, SHEP Collie, female, 3 years, spayed, alert, bright disposition. 642-3605

COCKAPOO 1 YEAR OLD. MOVing, must sell. $50. Days 386-2261 local 25, evenings 721-3994.

FOR SALE REGISTERED Airedales. For details phone 752-6471.

CHOCOLATE POINT SIAMESE kitten, male, 12 weeks, vaccinated, $55. 652-2885.

BLACK SIAMESE PERSIAN kittens, $20 to good home. 381-5670

127 CHICKS, POULTRY HATCHING EGGS SUPPLIES

COMET CHICKENS HUNdreds, 17-21 months, $3.45, laying 50%. 652-3501.

PEKAN AND MUSCOVY DUCKS for sale. Phone 658-1162.

128 LIVESTOCK SUPPLIES AND EVENTS

JOHN MacNUTT TRUCKING

SAWDUST—SHAVINGS
HOGFUEL
Large or Small Loads
479-6560 479-1908

MANDER

TRUCKING LTD.
SAWDUST
SHAVINGS
CEDAR HOG FUEL
385-3041
After 6, 477-5053, 479-7629

"IVAN HOE" 16.2 HH, 13 YEAR old, ½ Thoroughbred, very sound, excellent jumper and dressage Horse. Needs experienced Rider. Good home essential. Asking $1,200 or best offer. 112-248-3386 or 386-9138 evenings.

13.3 HANDS, WELSH, MORGAN. Good show pony. Consistant ribbon winner in Western Pleasure and Trail. English and Western. Loves kids. $400. After 4 pm, 479-8363.

16.2 HANDS APPALOOSA gelding, good disposition, well trained, english or western, $700. Shetland Welsh mare $150. Phone 743-9442.

HALF ARAB CHESTNUT GELDing, 16.1 hh, sound 12 year old. Good disposition. Jumper. Experienced rider. $800. 112-468-9824

FOR SALE, "CHRISTIAN Lady", 14 year old chestnut mare, 15.1hh, proven dressage, jumper, and event horse, good on roads. 652-2565

STALLS AVAILABLE, LARGE lighted riding ring, individual pen, turned out daily, complete care, trails near, excellent references available. 479-6259.

BEG, BORROW, RENT, BUY, capable buck Saanen, Nubian, whatever for one month. 652-2696 after 6. We have good home with two eager does.

SHIPMENT OF FIELD BOOTS just arrived, black and brown, tall and wide calf fittings available. Shanks Saddlery, 764 Roderick St, 384-5011.

2 PONIES FOR SALE. RATHER not be separated. Only good home wanted. For information call Kim 598-4840.

3 ONLY WHITE WEANER PIGS. Quiet Jersey Angus cross milk cow, to freshen end of January. 652-2514.

FEED POTATOES, $30 TON. Michell Farms, 3015 Island View Rd.

GCHC COMPETITION TRAIL Ride, Nov. 18. Entries Nov. 15. 479-1458, 479-9297

HORSESHOEING, FARM TRIMming, Dave Milburn, 652-2140 anytime.

SPLIT CEDAR POSTS, 6' $1 each, 7' and 8' $1.25 each. 642-5972

6 YEAR OLD ½ ARAB MARE, 14 hands, experienced rider only. 642-3950.

PUREBRED ARABIAN MARE, experienced English rider only. Good home. After 5:30, 479-4747.

WELSH ARAB PONY, 2½ years old, partly broken. $300. 479-6139.

ENGLISH 17" STUBEN SADDLE (wotan), excellent condition. 479-6261.

BLACK LEATHER DEHNER riding boots, size 9, as new, $275. 658-8086.

COMPLETE HORSE SHOWING rig, truck-camper 2 horse trailer. $16,800. For details call 656-6069

BOAR SERVICE, MEADOWlake Farm, good Yorkshire stock. 479-9191.

SAANEN GRADE YEARLING doe. Toggenburg doe, 3½, purebred. 479-4131.

6 YEAR OLD BAY MARE, 14.2 hh, very quiet. 743-4698 after 2pm

128 LIVESTOCK SUPPLIES AND EVENTS

HEREFORD COWS FOR SALE. 477-6666.

DON MACKENZIE MOBILE horseshoeing service. 652-2032.

WANTED: ROTOVATOR IN good condition. 384-3347.

HOLSTEIN BULL CALVES FOR sale. 652-1207

SELLING MY TACK. KAREN Brynelsen, 656-6069.

FOR SALE STUBEN REX. Offers on $500. 479-7975.

WANTED KIMBERWICKE BIT. Phone 658-8101

PURE LANDRACE BOOR, AT stud. Plan now. 652-3064.

FEED POTATOES, BULK, $25 ton. 652-1513, 652-1318

JERSEY COW AND WEANER pigs. 656-6747 or 592-8077.

130 HEAVY EQUIPMENT AND MACHINERY

MF Massey Ferguson IRON HORSE EQUIPMENT LTD.

NEW & USED
Farm & Industrial Equipment
Parts, Service, Financing

4650 Trans-Canada Highway
DUNCAN 748-2809

2440 S. Island Highway
COURTENAY 338-1326

SURPLUS SALE
TRUCKS
1973 International tandem dump, F2050A desiel, very clean, $12,500. 1966 Hayes tractor with 1971 Cummins, top mechanical condition, $10,800.
TRAILER
1974 Road Runner 6 wheel equipment trailer, 5th wheel hitch, like new, $3100.
Mutual Equipment Rentals 386-6155

WANTED: OLDER FARM tractor and implements for small farm. Phone evenings and weekends 652-3527.

941 CAT LOADER, 5200 HOURS, 70% approx. undercarriage. Mr. Bennett, evenings 743-5343.

GRADALL #2460 REMOTE control in good condition. 478-6619

BACKHOE WITH LOADER, International model 3414. $6700. 386-5463, 656-7149.

135 FARM IMPLEMENTS

KUBOTA TRACTORS

NEW AND USED
4 Wheel Drive Diesel Tractors
Rotovators, Mowers, etc.

4650 Trans-Canada Highway
DUNCAN 748-2809

2440 S. Island Highway
COURTENAY 338-1326

Ford Rollins
MACHINERY LIMITED
610 ALPHA STREET 384-0541

FORD TRACTORS
Lawn and Garden Tractors
10-20 H.P.
Farm Tractors
2 Wheel and 4 Wheel Drive
13-335 H.P.
DL-595-4A

JOHN DEERE J. GRIEVE MOTORS LTD.

Lawn & Garden Tractors
7 hp - 28 hp
Diesel Farm Tractors
22 hp - 275 hp
Full Line of Attachments
Good Supply Of Used Tractors
652-1642 SAANICHTON

J. GRIEVE MOTORS LTD: Vancouver Island's largest farm implement dealer now selling Yanmar 4-wheel drive tractors, 13 to 33 h.p. Full line of attachments.
652-1642 SAANICHTON

MASSEY FERGUSON TEA tractor with or seperately 7' disc, 7' mower, back blade, 6' seed drill, hay rake, MF Model 3 baler, 2 bottom plow. 658-1142.

2 WHEEL GARDEN TRACTOR, one running and one for parts, all equipment included, $800 or offers. 479-9843.

WANTED: ROTOVATOR IN good condition. 384-3347.

OLD FARM TRACTOR, $600. 385-7366.

SPELL

IT

OUT

When you have something to sell, the easiest way to find a buyer is to spell it out in print! You do that by placing a low-cost Classified Ad in the newspaper, telling our readers what you have to sell. We'll help you. Give us a call today at 386-2121.

148 LEASE VEHICLES

McCALLUM MOTORS LEASING LTD.
CAR LEASING — THE MODERN CONCEPT!
For further information contact
Call: CAM McCALLUM
or
DON INNES
1101 YATES 382-6122

148 LEASE VEHICLES

ENSIGN
WILL SHOW —YOU— HOW TO LEASE

FOR SALE

79 Plymouth Duster
6, Automatic
Power Steering/Brakes

78 Cordoba T-Bar

78 Chrysler
LeBaron S.W.

77 Chrysler
New Yorker
4-Door Hardtop

SPECIAL
77 Dodge
B200 Van
V8, automatic,
Power Steering/Brakes
Radio — $5995

Plus Many More

Tom Cino
Bryan Cathcart
SELL Premium
Ex-Lease Cars

LEASING???
See
Roy Hughes
And Ask About

idealease

CHRYSLER LEASING SYSTEM

Member of Chrysler Leasing Systems

Quadra At Caledonia
Dealer licence number D5620
386-2411
Open Weekdays 'Til 9:00

150 CARS FOR SALE

METRO HONDA
"The Legend Gets Bigger"

SEE THE
1980 CIVIC
The Car of Tomorrow Here, Today!

GOOD SELECTION OF CLEAN TRADES!
ESSO INSPECTED FOR YOUR PROTECTION

100% Bank Financing On Approved Credit!

388-6921
METRO HONDA
(NEXT TO THE ARENA)
2151 Blanshard
Dealer 5876

PALM MOTORS

BARGAIN HUNTERS

64 Valiant AT	$589
65 Chev SW	$418
68 Montego AT	$1013
69 Datsun PU	$910
70 Toyota SW	$815
70 Ford PU	$1350
71 Vega SW	$682
71 Chev AT	$1258
71 Pinto	$623
71 Nova AT	$1259
72 Pinto SW	$1418
72 Datsun AT	$1347
73 Astre AT	$1540
73 Chevelle AT	$955
74 Chev AT	$2350
75 Maverick AT	$2550
21' Glen-L	$1814

3342 OAK ST.
Dealer 5260 386-8385

1979 - 1980

79 CORVETTE: 12,000 km, air, power windows, AM/FM, T-bar roof, tilt, power steering, $13,895.
79 MUSTANG: 21,000 km, PS, V6, radio, auto. $5195
79 LTD WAGON: Squire pkg. V8, ps, pb, 18,000 km. $6995
79 COUGAR XR7: V8 auto, buckets, ps, pb, landau, 1900 km. $6395
4 cyl. Mustangs also available. Inquire 901 Douglas. 388-4411. Open 7 days a week. Howbar Leasing Ltd. A Hertz system licensee member Dealer 6499.

A Real Sleeper

1979 Z28, 4 speed, super modified engine, only 6000 kms. Trades welcome. For personalized service, call Dave Sutherland at Ensign, 386-2411 or 656-5041. Dealer 9152.

1980 LUXURY

Try the luxury of front wheel drive in the personalized Oldsmobile Toronado! I have one in stock with leather seating, air conditioning, fully power equipped. Call me today for a test drive in this luxury beauty. For personal viewing contact JIM BROWMAN, Millstream Chev Olds Ltd. 474-1211 or 592-4402. Dealer 5831

1979 FIREBIRD, 305 V8, AUTOmatic, power brakes, power steering, AM radio, electric rear defrost. 12,000 miles. $6300.
1979 Chevette, 4 cylinder, automatic, AM radio, $4150.
1979 Chev Malibu, 305 V8, automatic, power steering, power brakes, AM radio, side mouldings, $4850.
Tilden Rent A Car, 386-1213
Dealers No. 6365C

PRIVATE SALE
Two 79 Eldorados, 79 Monza Spyder, every extra. Save up to $5000. 479-1687.

150 CARS FOR SALE

METRO TOYOTA
"Your Best Value Dealer"

SELL-A-THON TRADES

79 GMC Motorhome
79 Goldwing 1000
78 Blazer 3 4x4
78 Cordoba
78 Corona S.W.
78 Firebird
78 Datsun 510
78 Camaro
78 Toyota PU
78 Courier PU
5—78 Corolla's
78 Ford PU and canopy
78 Firebird
78 Trans AM
77 Toyota PU SR5
77 Celica liftback
77 GMC PU
77 MGB
77 Cougar 4 dr.
77 Corolla
77 Corona
77 Datsun PU & canopy
77 Ventura
77 Hilux SR5
76 Monza
3—76 Corolla's
76 Corona SW, AT
76 Terry trailer
76 Firebird
76 Hilux
76 Corolla SR5
76 Datsun SW
76 Celica
76 Hornet
76 Capri
76 Mustang
76 Ford 4x4
76 Ventura
76 Hornet
75 Audi
75 Celica GT
75 Ventura
75 Cadillac Eldorado
75 Corolla
75 GMC Sierra
75 Ford 4x4
75 Empress motorhome
74 Dodge PU
74 Datsun
74 Capri
74 Mustang
74 Corolla SW
74 Hornet
74 Chev PU and canopy
74 Capri
74 Comet
73 Corolla SW
73 Buick
73 Olds 88
73 Datsun PU
73 Corolla
73 Valiant
73 Mustang
73 Audi
72 Mercedes

100% Bank Financing O.A.C.

386-3516

ECONO LOT
This Week's SPECIAL!
71 Toyota Corona
$1299

73 Corolla
73 Galaxie
73 Hilux
73 Mustang
73 Corona
73 Cougar
73 Plymouth
73 Impala
73 Astre
73 Vega
73 Mustang
72 Corona
72 Vega
72 Mini
72 Duster
72 Meteor
72 Mercury
72 Cortina
71 Rover
71 Chrysler SW
71 Capri
71 Dodge Demon
71 Corona
70 Cortina
70 Toyota PU
70 T-Bird
70 Swinger
70 MGB
70 Riviera
69 Barracuda
69 Alpine
67 Ford Van
65 Ford Van
67 Volkswagen Van

SHOP US AND SAVE!
Your Biggest LITTLE Car Dealer!

100% FINANCE OAC
386-3311

METRO TOYOTA LTD.
645 FINLAYSON
DEALER 6290

METRO TOYOTA

1980 OMEGA'S
2 new front wheel drive 1980 Omega's in stock. For personal viewing contact JIM BROWMAN, Millstream Chev Olds Ltd. 474-1211 or 592-4402. Dealer 5831

1979 TRANS AM, WHITE WITH blue velour interior, power steering, power brakes, power windows, 10,000 km. Includes 2 snow tires, $9800. 595-3369 after 5pm. weekdays.

1979 MALIBU WAGON, V8 AUTOmatic, many extras, $7,400, offers. 384-4350.

1979 DIESEL RABBIT
4 door deluxe. 385-1695.

150 CARS FOR SALE

REG. MIDGLEY
AMC Jeep FIAT

WE HAVE 29 — 4x4's IN STOCK!

NEW 1979 JEEPS
NEW 1980 JEEPS

USED CHEROKEES
USED WAGONEER
USED DODGE PICKUP
AND
THE ALL NEW
1980 EAGLE
HAS LANDED!

WE'RE IT FOR 4x4!

REG MIDGLEY MOTORS LTD.
Douglas at Cloverdale
385-8756
Dealer 5186

PLIMLEY
JAGUAR-ROVER-TRIUMPH
MG-SAAB-MINI
1010 YATES 382-9121

79 CAPRI RS AT	$8495
78 TRIUMPH Spitfire	$6995
78 HONDA Accord	$6295
78 FORD Fiesta	$4995
78 CHEV Nova AT	$5495
78 FIREBIRD AT	$6995
77 COUGAR	$4895
77 MG Mark IV OD	$6995
77 CADILLAC	$12,495
77 CORDOBA	$6295
77 ASPEN AT	$4895
77 TRIUMPH TR7	$6595
76 DODGE Dart AT	$3495
76 COMET 4 dr AT	$3995
75 DODGE Dart AT	$2695
75 TRIUMPH Spitfire	$4995
74 DATSUN B210	$2695
74 DATSUN 260Z	$5995
73 PINTO SW AT	$2395
73 CAPRI V6	$3295
73 TOYOTA SW AT	$2995
73 DATSUN SW AT	$2895

MANY MORE TO CHOOSE FROM
Mon. to Fri. 8:30 to 8:30
Sat. 9 to 5
Dealer Licence 592

WE CAN SUPPLY ANY MAKE of new car or truck-Call Les Carr at Bridge St. Motor Company Ltd. 388-5714, evenings 6-8, 721-3798, DL5161.

1979 SILVER-GREY DODGE Aspen station wagon, 6 cylinder, factory air, ps/pb, 9000 miles. Split front seats, roof rack. 385-2938.

1979 MERCURY ZEPHUR, 6 CYlinder, automatic, power steering, power brakes, excellent condition. Asking $5500 or best offer. 656-5282.

79 BUICK REGAL LTD, DARK gold metallic and tan landau, deluxe interior, 10,000KM, PW, AM—FM cassette, cruise, many more extras. $8800. 479-3073.

1979 SILVER ANNIVERSARY Trans Am, all options, limited edition, $17,000 or best offer. After 5pm. 383-7081, weekends anytime

1977 - 1978

SAVE HUNDREDS
78 Datsun 510 H/B, 5 spd, amfm cassette. For further information call BRUCE, 382-6122 or 595-3162, McCallum Motors. Dealer 5603

1977 COUGAR XR7, ONE Owner, low mileage, every conceivable option including air conditioning. $6,995. Trades welcome. JC Motors, 837 Yates, 384-0921. Dealer 5011.

1978 BUICK SKYLARK 4 DR, 6 cyl, auto, P.S, radio. Low miles. A crown seal car. Contact LEA WALLE at Empress Pontiac Buick GMC Ltd. 382-7121, 479-8934. Dealer 5701

1977 BLACK GREMLIN X, EXcellent condition, one owner, 4 speed, 6 cylinder, equipped with many options, must been seen to appreciate. Reasonably priced. 384-6052.

TRY THIS 1978 HONDA ACCORD H/B. Finished in brown metallic. 5 spd. transmission. Esso car clinic checked. Only 28,000 mi. Phone Pat Laughlin, Metro Honda, 388-6921. Dealer 5876

78 ACCORD, 1 OWNER 5 SPD. Metallic silver. AMFM, moon roof, 43,000 KM. Excellent condition. Esso checked. Call Lammy 388-6921; 388-5464, pager 452. Metro Honda. Dealer 5876.

1978 LEBARON, ONLY 12,000 miles, power steering, power brakes, air, automatic, radio-8 track, 4 door. Must sell. $7,900 or best offer. 477-5795.

1977 ASPEN SPECIAL EDITION. 1 owner (lady). 29,000 miles, excellent condition. 595-3109. Reason for selling have company car.

1978 GRAND PRIX LJ, AIR conditioning, power windows, buckets, AM/FM.cassette, 3-tone blue, excellent condition, 14,000 miles. 479-7811.

CREAM PUFF
78 Chev Impala Wagon, power steering, power brakes, automatic, econo motor, extras. As new. $6295 OBO. 598-1359.

77 DODGE ASPEN, FAMILY OR 2nd car, 6 cylinder, 4 door sedan, automatic, power steering, power brakes, radio. This car is in good condition. $3950. 478-4490.

1977 TOYOTA CELICA LIFTback. Maroon. 2 door 5 speed with radials and radio. Excellent condition. Call Barry Bain, Metro Honda 388-6921. Dealer 5876

PRACTICAL 1977 FIREBIRD, V6, 28,000 miles. $6000. 474-1659

NOVA 1978, V8-305 ENGINE, like new, power steering, power brakes, automatic transmission, lady driven. $5200. 385-7443.

CASH FOR CARS
Saunders & Hitchman pays top $! For an appointment call Mr. Dougan 381-5222. Dealer #5059.

1978 MONARCH, 302 V8 AUTOmatic, 4 door sedan, excellent condition, 11,000 miles, $5500. 652-4293.

78 FIREBIRD, V8, AUTOMATIC, power steering, power brakes, 15,000 KM, red and black, $6500. 592-7008.

77 MERCURY MONARCH SE, yellow, brown Landau roof, PS, PB, automatic, 27,000 miles, 382-5425.

1978 FIREBIRD ESPRIT
350 V8 automatic, power steering, brakes. Many extras, 13,000 miles. Asking $7,200. 478-1982.

1977 CHRYSLER CORDOBA, family car, loaded, excellent condition. 36,000 miles, asking $5500. 477-8943

1978 CAPRICE, 8,800 MILES, 305 V8, automatic, power steering/brakes, AM/FM, 2 tone, other extras, like new, $7250. 658-5693.

1977 LEMANS WAGON, ECONO motor, power steering, power brakes, automatic. Immaculate. $4995 OBO. 598-1359.

150 CARS FOR SALE

ENSIGN CHRYSLER PLYMOUTH

ENSIGN
CHRYSLER PLYMOUTH

ALL UNITS CHECKED BY CAR CLINIC DIAGNOSTIC CENTRE

WE THOUGHT YOU SHOULD KNOW
Premium Used Station Wagons

79 Zephyr S.W.
V8, Automatic
Power Steering/Brakes
Radio, Roofrack
Stock No. 8296
Sale Price $6661

78 LeBaron S.W.
V8, Automatic
Power Steering/Brakes
Sereo, Roofrack
Stock No. 8287
Sale Price $7441

76 Volare Premier S.W.
6 Cylinder, Automatic
Power Steering/Brakes
Radio, Roofrack
Stock No. 3023
Sale Price $4661

75 Volvo 245 DL S.W.
4 Cylinder, Atuomatic
Power Steering/Brakes
Radio
Air Conditioning
Stock No. 75222
Sale Price $4991

79 Camaro Z28
79 Celica
78 Dodge Colt
78 Fury Sport
78 Ramcharger
77 Honda Civic
77 Bobcat
77 Ford F150
77 Datsun 710
76 Firebird
76 Newport
76 Dodge B300
75 Cricket S.W.
75 Toyota SR5
74 Ventura
74 Cougar
73 Pinto S.W.
73 New Yorker
73 Valiant
72 Newport
72 Galaxie S.W.

Plus Many More

GOV'T TESTED PLUS 2-YEAR WRITTEN WARRANTY

ENSIGN
Chrysler-Plymouth Ltd.

DOWNTOWN YATES AT COOK
Dealer licence number D5295
386-2411
Open Weekdays Till 9:00

1978 TOYOTA CELICA GT LIFTback, 1 owner, low mileage, 5 speed, asking $7250. Call 385-9811 from 10-10pm.

78 TOYOTA COROLLA, 2 doors, excellent condition. 29,000 km. Asking $4000 or best offer. 478-7681

77 CAMARO LT, 350, 4 SPEED, pin striped, Cragars, AM FM Cassette stereo system, low miles, immaculate, $8500. 382-1319

1977 MG MIDGET, MOTOR EXcellent condition, interior excellent, passenger side slightly damaged, $3700. 385-5993 mornings.

1977 PONTIAC SUNBIRD, AUTOmatic transmission, 4 cyclinder, like new. After 4pm, 595-8662.

1977 CELICA, 24,000 MILES, best offer takes, call after 5, 479-2439 or 477-0532.

1977 LUXURY TORONADO, new condition, very low mileage, must be seen. Evenings 658-1180.

150 CARS FOR SALE

DOUGLA
VOLKSWAGEN
AUDI

Your Largest Volkswagen Audi Dealer On The Island!

FINAL CLEARANCE
Remaining '79's at Substantial Savings

2 Rabbits GTI's
1 Scirocco GTI
2 Westfalia Campers
1 VW Camper Conver.
2 Audi 5000's
PLUS
Limited Selection of
Demonstrators
at Even Greater Savings

PREMIUM USED

78 LeBARON sedan, fully equipped, 18,000 KM, 1 owner $6995
76 CAPRI Ghia, sunroof, auto, 37,000 miles 4995
76 VALIANT sedan, p.s., auto $4395
76 SCIROCCO 4 spd., silver metallic $4995
75 RABBIT 4 dr., auto $3895
74 VALIANT auto sedan $3895
74 DASHER wagon auto, 1 owner, 18,000 miles $3995
73 VOLVO 144 sedan, auto, like new 1 owner, 33,000 miles $5995

TEST DRIVE THE '80 Rabbit Today

UP TO 60 MONTH SCOTIA PLAN FINANCING AVAILABLE. O.A.C.

Douglas Volkswagen Ltd.
3329 Douglas Street
388-5466
Dealer 5100

SUPER SPECIAL
FAMILY WGN.
1977 Buick Century SW, ps, pb, pw, p. door locks, tilt wheel, roof racks, wood grain siding. In as new condition. Was $4995. Now $4495. GEM MOTOR SALES (1973) LTD. 480 Esquimalt Rd. 382-7195. D-6331.

DESPERATE
Have purchased Volkswagen diesel, selling 1978 4 door Mercury Zephyr, maroon, 6 cylinder, power steering, power brakes, automatic, radio, rear window defoger, roomy with large trunk space. New $6400. Asking $4300. 388-6262.

77 PLYMOUTH FURY SPORT, 2 door hardtop, air, cruise control, tilt steering, AM/FM, electric locks, 60/40 bench seat, Tiempo radials, 400 4 barrel, new 500 amp, dual remote mirrors, perfect condition. $5200. 479-4011 private.

1978 RABBIT, CHAMPAGNE edition, 4 speed, extras include roof rack, mounted snow tires, pin stripping, mud flaps, floor mats. Small crease in door, owner will pay for repair. $5800 firm. 246-4556 Chemanius

1978 MUSTANG II, 2 DR. HT. One owner. Auto. 27,529 KM. White exterior. Tan interior. Excellent condition. For further information please call Whit McGill, Metro Honda 388-6921. Dealer 5876

78 TOYOTA COROLLA 1600, automatic, 24,000 kilometers, $3800. 382-3447.

1978 TRANS AM, EXCELLENT condition, loaded, phone after 3pm. 478-0598.

1978 CHRYSLER NEWPORT, fully loaded, like new, 26,000 km. 478-5446.

78 CELICA GT, 5 SPEED, sunroof, immaculate condition, 1 owner, 478-2359.

1978 LINCOLN VERSAILLES, loaded with options, $11,900. 477-7466.

1977 FUEL INJECTED RABBIT, 2-door, one owner, mint condition, $4650. 381-5880.

78 RABBIT, MUST SELL, 4 speed, fuel injection, 2 door, $5200 or best offer. 384-2177 after 6pm.

1977 DODGE CHARGER SE, phone 656-6793 after 6pm.

1978 TRANS AM, MUST SELL, best offer, 384-7836.

1975 - 1976

MUST SELL
1976 Toyota Corolla 1600, 2 door deluxe hardtop, 17,000 miles, one owner, absolutely immaculate, automatic, radio, new snow radials with rims, many extras, offers 385-8593 after 4.

76 CAMARO, 54,000 MILES, 305, automatic, power steering, power brakes, silver with blue stripes, black interior, mags, spoiler, very clean. Sacrifice at $5000. 385-4091.

150 CARS FOR SALE

GlenOak Ford

69 METEOR $995
Canary yellow with vinyl top. Economical transmission with many luxury extras.

69 Falcon S.W. $1,195
Lovely metallic blue with automatic and P.S.

74 Chevelle S.W. $2,295
Seafoam green with V/8, automatic and P.S. Runs very well.

74 Fury Sport $3,695
Here is a one owner car in beautiful condition. Many luxury extras. Two tone blue paint.

76 Maverick $3,895
Another one owner low mileage car in tip top condition. Soft beige paint. Ideal family car.

TRUCKS

74 I.H.C. $2,695
One owner unit in glowing two tone gold print. Very low mileage. Automatic. Runs very well.

75 F250 $3,995
This lovely unit includes a Ford canopy, automatic with P.S. Very low mileage.

73 Courier $5,595
Price includes Okanagan Camper. Here is an excellent unit finished in Canary yellow. Only 41,000 miles.

73 V.W. Camper $4,795
Here is an ideal family camping unit in top condition with lots of extras.

24 month warranty available on most units
B.C.A.A. Inspections
Low Cost Finance

GlenOak Ford
Yates at Cook
384-1144 Dealer 6616

1976 LEAVING TOWN, OPEN TO offers up to $4950 on immaculate, low mileage, Buick Skyhawk OR take Buick plus 1973 Plymouth Fury II V8 with trailer hitch for $5500. 478-8007.

1976 NOVA 4-SPEED, STICK shift, power steering, power brakes, new clutch, new transmission, excellent condition, 41,000 miles, $3800. Call 479-2469 or 385-2891 after 5.

1975 CORONET CRESTWOOD wagon, 9 passenger, power steering, brakes and windows, air, AM/FM stereo, woodgrain, 33,000 miles, 1 owner, excellent condition, offers on $4500. 478-7130.

1976 LINCOLN CONTINENTAL Town car, 34,000 miles, completely equipped, absolute luxery, $10,500 firm. 656-7566 after 6pm for appointment to view.

1976 CAMARO, V8, AUTOMATIC, power steering, power brakes, silver with red interior. Excellent condition. $5500 or best offer 477-7718

1975 RANCHERO, COMPLETE with tarp and canopy top, 49,000 miles, $2900. Phone 477-6981 after 6, ask for Terry in 203 David Thompson.

1976 VALIANT; 1975 DATSUN; 1975 Toyota pickup; For more information call Jim Dougan at Saunders & Hitchman 381-5222. We also buy cars. Dealer #5059.

1975 FORD GRANADA, 4 DOOR sedan, 302 V8, automatic, power steering, power brakes, new radials, excellent condition, $2600 or best offers. 652-1639 after 6pm.

76 OLDS CUTLASS SUPREME, 4 door sedan, power steering and brakes, automatic, radials plus snows, moving must sell, offers on $4500. 478-5139.

75 PLYMOUTH SPORTS FURY, power steering, power brakes, air conditioning, low mileage, will consider trade for smaller car. 388-7779

ECONOMICAL RELIABLE 1975 Pinto stationwagon, A1 condition, tested, good rubber, automatic, 50,000 miles. Offers on $2700. Mike, 477-0418.

1976 VALIANT BROUGHAM 4 door, fully equipped, 318 V8 motor. Bought new and kept looking that way. $4400 firm. 658-1135.

1976 ROYAL MONACO Brougham, 2 door, fully loaded with options. $3500 or best offer. 478-9738 or 478-8429

1975 DUSTER 6 CYLINDER, automatic, clean, 2 door hardtop, 66,000 miles. $2700 or best offer. Bernie, 384-1249 or 383-8328

XR7 COUGAR, EXCELLENT condition. CB hook-up, tape deck, etc. V8 automatic, power steering, low mileage. 474-1266.

75 PONTIAC STATIONWAGON, power steering, brakes, automatic transmission, trailer hitch, $2500. 382-9934 after 6

76 LINCOLN CONTINENTAL Mark IV, beautiful car, immaculate condition. 42,000 miles, $10,500. 598-6632.

76 PONTIAC VENTURA, 260, V8, automatic, power steering, power brakes, 25 MPG's, excellent condition, offers on $4250. 652-2868.

1976 ASTRE HATCHBACK EXceptional condition. 20,000 miles. Asking $2650. 478-6205 after 5:30 pm.

LIKE NEW, 1975 CUTLASS, power steering, power brakes. Good gas mileage. $3995. 652-3215.

'75 MUSTANG GHIA, V-8, 302, vinyl roof with sunroof. Power steering, power brakes. Automatic. $3700. 386-2870.

1975 MATADOR 4 DOOR Brougham sedan, ps/pb, radio, vinyl roof, 31,000 miles. One owner. $2500. 477-3584.

150 CARS FOR SALE

SUBURBAN MOTORS

THE HOME OF LINCOLN CONTINENTAL, MARQUIS, COUGAR, XR7, ZEPHYR, CAPRI, BOBCAT, FORD TRUCKS

FALL SPECIALS
Huge Savings On Used Cars

79 GR. MARQUIS 2 dr. Loaded.
Was $11,500 Now $10,395
SAVE $1,105

78 ZEPHYR 6 cyl., std. R.
Was $4,995 Now $4,495
SAVE $500

78 HONDA 2 dr., 4 Cyl., AT. R.
Was $4,695 Now $4,295
SAVE $400

77 FORD LTD Squire Wgn., V8, auto, PS, PB, R.
Was $4,695 Now $3,995
SAVE $700

77 COUGAR XR7, JV8, AT, PS, PB, R, air.
Was $6,495 Now $5,995
SAVE $500

77 MONARCH 2-dr, V8, AT, PS, PB, R.
Was $5,695 Now $4,995
SAVE $700

77 COUGAR 4-dr, V8, AT, PS, PB, R.
Was $4,995 Now $4,495
SAVE $500

77 COLONY PARK Wgn., Trailer. Pre-Loaded.
Was $7,295 Now $6,695
SAVE $600

76 CAPRI 3-dr, 4 spd., Tape.
Was $4,695 Now $4,195
SAVE $500

75 MONARCH GHIA 2 dr., V8, AT, PS, PB, R.
Was $4,295 Now $3,895
SAVE $400

75 MALIBU 2-dr., 6 AT, PS, PB, R.
Was $3,695 Now $2,995

MANY MORE TO CHOOSE FROM SIMILAR SAVINGS
On the spot finance.
Trades welcome.
3377 Douglas 386-6131
Dealer 5528

PALM MOTORS

CREDIT Good or Bad
WHO CARES
WE FINANCE
NO CO-SIGNERS

Let us help re-establish your credit. Separated, divorced, oldage pensioner, single male or female. You qualify. Buy and pay at same location. Cars from $150 down and payments as low as $10 weekly.

Instant "NO-RED-TAOE" CREDIT
Walk In, Drive Out
3342 Oak St. 386-8385

Specialty MOTORS LTD

TWO LOCATIONS TO SERVE YOU
GREATEST SELECTION OF 2 DR. HTs EVER!
Chevelle Malibus to Choose from
— 2—1970s, 1—1969, 1—1968, 1—1966.
69 Torinto GT
58 Pontiac, restored
41 Dodge 2 dr. coupe, restored
SPECIALS OF THE WEEK
75 Trans Am $5495
76 Fiat 128 $2195

B.S.G. Speciality Motors Ltd.
Victoria's Greatest Selection of Speciality Cars

2936 Douglas, 381-5544
1513 Quadra 385-7733
Dealer 6033
Trades and Offers Welcome
100% Financing O.A.C.

1976 CORDOBA, AIR, CRUISE. $4200. Inn City Trailer Park, Seymour St.

1975 PLYMOUTH WAGON, good gas mileage, good condition, $2400. 642-5813

1976 CORDOBA, LOADED WITH extras, one owner, 33,700 original miles, asking $5700. 479-9713

1976 PONTIAC ACADIAN, 2 door hatch, 30,000 miles. $2400. 385-4649

1975 DODGE COLT 2 DOOR, EXcellent condition, 45,000 miles, $2350. 384-9977.

1976 HONDA CIVIC HATCHback, excellent condition, new brakes, $2900. 642-4693.

1976 GREMLIN 6/CYL AUTO, 40,000 miles $2100. After 5pm, 382-0548.

1976 VOLVO STATIONWAGON, top condition, winter tires. 385-4820

1975 MONTEGO MX. WAGON. New radials. Clean. $2750. Offers. 656-6806.

1976 VALIANT BROUGHAM, 4 door, slant 6, ps/pb. $4200. 479-3313.

75 FIREBIRD, 350 CID, P.S, P.B, automatic, $3700. Dealer-5060. 743-9165.

1975 FORD ELITE, 2-DOOR, P.B. and p.s. vinyl roof, excellent condition. Asking $3600. 595-1175.

1975 AUSTIN MARINA, 36,500 miles, good condition, asking $2500. 478-4703

75 TRANS AM EXCELLENT shape. Offers. 479-6472 evenings.

75 LEMANS 4 DOOR, PBS, EXcellent condition, $2800. 592-6474.

75 MALIBU CLASSIC, $3300 OR best offer. 479-0469

150 CARS FOR SALE

Speedway MOTORS LTD
VOLKSWAGEN
PORSCHE
AUDI

PRICE CHALLENGER

1978 FORD
Fairmont, 4-door sedan
6-cylinder, automatic
power steering, radio.
$5395

80 Olds Omega
80 Olds Omega

79 Dodge Get-Away
79 Mustang
79 Honda Prelude
79 Chev Monte Carlo
79 Ford Fairmont
79 Chev Chevette
79 Cadillac Eldorado
79 Olds Cutlass Diesel
79 Camaro Z-28
79 Datsun Blue

78 VW Diesel
78 Chev Chevette
78 Bendex MHome
78 Buick Regal Turbo
78 Rabbit

77 Audi Fox
77 Rabbit Blue
77 Yamaha M/C
77 Buick Regal
77 VW Rabbit

76 Ford pu
76 Dodge Dart
76 Dodge pu
76 VW Rabbit

75 Audi 100 White
75 Fox sw
75 TR6
75 Astre sw

74 Gremlin
74 VW sw
74 AMC Hornet
74 Lincoln MKIV
74 Ford pu
74 Honda Civic

73 VW Westfalia
73 VW Beetle
73 VW 412
73 Porsche 914
73 Toyota Corolla
73 Buick LaSabre
73 VW Beetle

72 VW Beetle
72 Toyota Crown

71 VW Westfalia
71 Comet
71 Dodge Dart

DOWNTOWN AT SPEEDWAY
VOLKSWAGEN, PORSCHE, AUDI
971 YATES ST. at VANCOUVER
Dealer Licence No. D-5180
385-2415

Exceptional comfort
75 Pontiac Grand Lemans 2 dr hardtop. This V8 350 cu. inch 2 barrel carburetor model is equipped to provide exceptional cruising comfort with P.S, P.B, radial tires, air conditioning, power windows, amfm 8 track and cruise control. Bronze in colour with contrasting brown vinyl roof and only 28,000 mi. Priced at $6495. BOB SHERRATT at McCallum Motors, Colwood 478-1741 or res. 598-8541. Dealer 5603A

'75 VETTE
Leather, tilt and telescopic, PW, auto, PS, PB, beautifully kept, with excellent maintenance. See it soon! DEPAPE MOTORS LTD., 779 Pandora, 384-8035. Dealer 5311.

CAMARO LT
'75 auto, ps, pb, tilt wheel, factory air, chrome side pipes with 4 new grabbers. Sharp! Sharp! Sharp! DEPAPE MOTORS Ltd., 779 Pandora. 384-8035. Dealer 5311.

1975 BLACK CHARGER. Gleaming black, cruise control, air conditioning, automatic. 54,829 mi. Call Wolfgang Lachmund, Metro Honda 388-6921. Dealer 5876

ECONOMY SPECIAL!
1976 Acadian 2 door hatchback with automatic transmission. This one owner hard to find model is another exclusive with "CHARLIE PETERSON" at Empress Pontiac Buick GMC Ltd. 382-7121 or res. 592-0458. Dealer 5701

1976 MERCURY MARQUE COLony park stationwagon, 38,000 miles, immaculate condition throughout, excellent mechanical condition, automatic transmission, power steering, power brakes, power seats, air condition, 8-track stereo system, new steel belted radials. $5,700. 598-7919.

IMPORT WAGON
1975 Toyota Corolla. An exceptionally clean unit with automatic trans, radio and rear window wiper. An exclusive with ART MOYSYCHYN, Empress Pontiac Buick GMC Ltd. 382-7121. Dealer 5701

1976 FIREBIRD, 2 DOOR, green with pin striping, 350, 2 barrel, automatic trans, 24 mpg, radial tuned suspension, white interior, bucket seats, console shift, rear window defogger, radio. 40,500 miles. $5500 or best offer 642-3626

76 FIREBIRD ESPRIT, VERY clean, 43,000 miles, power steering, power brakes, power windows, power tilt, electric defogger, automatic, 350, vinyl top, silver, red interior. Offers on $6200. 656-6629, Bob. 387-5538 (work)

CONTINENTAL MARK IV
1975 meticulous local car since new. Loaded with every option except sunroof. Finished in beautiful shade of blue with matching leather interior. Asking $10,500. 383-4339 or 383-3203.

75 AUDI FOX SW, 5 DOORS, fuel injection, air, many extras, new tires and brakes all around. Excellent condition. $4500 or will trade for Van, Call Martin 388-5252 days, 652-4284 evenings and weekends.

'75 TRANS AM, 40,000 MILES, plastic paint, extras. Good investment. 652-1074.

1975 FIAT 131 STATION WAGON, well maintained. 385-3774 after 5 pm.

75 CUTLASS, GREAT SHAPE, offers on $3500. 383-9770 after 6 pm.

1976 AMC PACER, EXCELLENT condition, must be seen. Anytime after 5pm. 384-7506.

150 CARS FOR SALE

THREE POINT MOTORS

MERCEDES
72 250 COUPE
Gorgeous one-owner unit. Automatic, power steering, power disc brakes, electric sun roof, air conditioning, AM-FM stereo-cassette, power windows, new Michelin tires. Complete service history; fully reconditioned. $12,400

WE STILL HAVE A FEW NEW 79 DATSUNS AT BARGAIN PRICES

LOW MILEAGE
79 DATSUN 210
4-DOOR AUTOMATIC, RADIO, MOULDINGS, UNDERCOAT
$4,995

78 HONDA Civic $4,195
77 GRANADA $4,795
77 HONDA Civic $3,595

DATSUN STAFF CARS
PRICED AS MUCH AS $1,100 LESS THAN NEW! These are loaded with extras and have very low mileage.
79 210 HATCHBACK $6,124
79 210 TWO-DOOR $5,495
79 210 WAGON $6,095
79 510 WAGON $7,186
79 510 FOUR-DOOR $6,995
79 510 HATCHBACK $7,495

OPEN 'TIL 9 P.M.
Government at Hillside
385-6737
Dealer 5053

EMPRESS
PONTIAC BUICK GMC

MANY OF OUR VEHICLES HAVE A CROWN SEAL, 1 YR. WARRANTY ON THE POWER TRAIN! CHECK OVER THESE SELECTED UNITS—FOR YOUR OWN PEACE OF MIND!
75 Monte Carlo, air $4895
76 Volare Wgn. Premier $4995
75 Toyota Wgn. $3695
75 Ford Ranchero, air $4695

OPEN
Mon.-Thurs., 9-9
Fri.-Sat., 9-6
2867 Douglas at Topaz
382-7121 Dealer 5701

1973 - 1974

73 RANCHERO GT, 44,000 ORIGINAL miles, lacquer paint, factory mags, sunroof, TA radials, excellent condition. 479-9459.

CASH FOR CARS
Saunders & Hitchman pays top $! For an appointment call Mr. Dougan 381-5222. Dealer #5059.

1973 PLYMOUTH SATELLITE, power steering, power brakes, 318 V8, radials, good condition, $1,995. 477-8522.

74 Z28 CAMARO
350 turbo, posi, FM cassette, w/tri, many factory options. $5500. Roger 382-8771, 383-0823.

73 VEGA ESTATE WAGON, 48,000 miles, excellent condition, automatic transmission, radio, $1,500. 388-5455, after 5 477-8461.

1974 OLDS OMEGA
No rust, very clean, 2 door sedan, V8, automatic, radial tires, tested. $3500 or best offer. 386-0726.

1973 MAZDA RX3 4-SPEED, good condition, 28,000 miles, sunroof, stereo cassette, offers. 382-7955 after five.

1974 CHRYSLER NEW YORKER Brougham, 4 door hardtop, very well appointed. 58,000 miles. $3250. 598-4936.

1974 PLYMOUTH FURY III, nicely equipped, excellent condition throughout. Recently tested. Asking $2650. 652-3792.

1974 TORINO SQUIRE WAGON, 30,000 miles, excellent condition, new tires, radio, power steering, power brakes, $3600. 477-7873

1974 FORD TORINO, EXCELLENT condition, automatic, power steering, power brakes, must sell, $2250 or best offer. 479-0430.

74 MAVERICK 2 DOOR, POWER steering, power brakes, 302 engine. Lady driven. $2,550. 478-1009.

1974 PLYMOUTH SATELLITE Sebring, 2 door hardtop, excellent, fully equipped, economical, $2250. 598-7142

MUST SELL BEFORE NOVEMBER 15, 73 Monte Carlo, low mileage, just tested, excellent condition, $3800 or best offer. 479-9794.

1974 DODGE COLT AUTO, 4 DR, $1600, after 5 p.m. 382-0548.

150 CARS FOR SALE

PACIFIC MAZDA PEUGEOT

79 MUSTANG
Low mileage sport coupe. Ermine white with red interior. Equipped with auto, PS, PB.
ONLY $6495

78 ACCORD
H/B model, 5 spd. trans, radial tires, am/fm radio.
ONLY $6495

77 DATSUN
Popular H/B, fitted with 5 spd. trans, low mileage.
ONLY $3995

76 DODGE SE
Adventure PU, air conditioned, cruise control, trailer towing package, 21,000 mi.
ONLY $4995

76 FORD WGN
9-passenger Grand Torino, local 1-owner car. 51,000 mi.
ONLY $3695

73 DATSUN
Sporty 2 dr. sdn with 4 spd. trans. Exceptional.
ONLY $2195

Many more to choose from

73 SPRINT
Pontiac Ventura, small V8 auto, P.S.P.B. bucket seats. Pale yello with off white interior
ONLY $3495.

7-day money-back guarantee

385-1451 Dealer 5253
Blanshard at Johnson

Honda CAR CENTRE YATES AT QUADRA

'79 PONTIAC TRANS AM
Performance Car at a Bargain Price
Mag Wheels, Custom Stripped, Bronze Metallic
Full Equipped $8944

'77 CORDOBA
Light Cream, Vinyl Top, AT, PS, PB, Radio, V8, WW tires.
Immaculate $6344

'77 FIREBIRD
Victoria Owned
V6, AT, PS, Radio
Spotless $5944

'76 VOLARE PREMIER S.W.
Automatic AM/FM
Power steering/Brakes
Power Windows
Low Mileage $4444

We Need Good Used Cars —BUY OR TRADE—

BANK FINANCING, INSURANCE, LICENCE PLATES ALL AT OUR ONE STOP NEW AND USED CAR CENTRE

386-6707
Dealer No. 5668

De Pape

CADILLAC
1973 Coupe de Ville air, fully powered, excellent condition. A fine luxury car priced to sell.

WAGON
1977 Volare Premier station wagon, wood grain paneling, roof rack, economical slant 6, ps., pb., extra winter tires, excellent condition. Very good looking great utility and economy.

BMW
1974 2002 sunroof, stereo, tape, 4 spd, good looking, runs great.

79 Cadillac Seville Diesel
79 Mercedes 450SL Convertible
78 Lincoln Towne Coupe, 12,000
77 Cordoba, 2,000 miles.
77 Cadillac Eldorado, moon roof
76 VW Rabbit auto, nice!
76 Cadillac Seville, 4 dr, loaded!
75 Plymouth, 19,000 miles.
74 Rolls Royce Shadow
71 Pinto, auto. Nice!
68 Mercedes 250SL Convertible

Open 8:30-5:30 Closed Sat.
DePAPE MOTORS LTD.
Indoors at 779 Pandora
384-8035 Dealer-5311

1974 GREMLIN, 6 CYLINDER automatic, AM/FM. $1400 or trade. 382-2751 ask for Ed or Ken.

74 GREMLIN, IMMACULATE condition, 3-speed, 304, only 27,000 miles. Asking $2200. 382-5217.

MUST SELL, 1974 CHRYSLER Newport, power steering, power brakes, radials. $1800. 478-3871

73 VEGA GT HATCHBACK, 4-speed, $1200 or best offer, 478-5409.

1974 FIREBIRD ESPIRIT, 400 CI, excellent condition, new paint job, $4500. 477-1251 after 5pm

73 TOYOTA COROLLA, SR5, EXcellent condition, asking $2000. 652-4267.

1974 FORD GALAXIE 500, 2 door, 54,257 miles. Offers on $2500. 656-2136

1974 AUSTIN MARINA SEDAN, only 20,000 miles, excellent condition. $2480. 383-0277.

1974 DATSUN B210, STANDARD transmission, radial tires, $2300. Phone 477-7052.

1974 FORD GRAN TORINO Brougham, excellent condition, owner needs cash. 656-2367

CADILLAC 74, EVERY OPTION, sell-trade for 79 truck. 112-743-5487.

1974 FIREBIRD FORMULA 400, V8, p.s. p.b. console, bucket seats, low miles. 406 Treebank Rd.

MUST SELL, 1973 TOYOTA CElica, 63,000 miles. Offers on $2200. 386-0970.

1974 FIAT 124, 55,000 MILES, good condition. $1600 or offers. 478-8046.

73 PINTO WAGON, GOOD shape, $1800. 388-6919.

1974 MONTE CARLO LANDAU. Closest offer to $4000. 382-0214.

150 CARS FOR SALE

Brian Holley MOTORS LTD.
SUBARU
VOLVO

SPECTACULAR 1980 SUBARU HERE NOW!

1980 VOLVOS ON THE WAY
Best Selection of '79s on the Island

Used Selection
78 HONDA Accord $6295
78 SUBARU Brat $5995
77 PONTIAC Firebird V8 AT. $6295
77 PONTIAC Sunbird $5295
77 VOLARE 6 4 sd OD $3495
76 VOLVO 245 wgn. 4 spd. $6995
76 VOLVO wgn. green auto. $7395
76 VOLVO wgn. red auto. $6995
75 VEGA hatch $2295
74 CHEVELLE Malibu $2495
74 DATSUN 710 wgn $2995
74 MARINA 4 dr $2395
74 VOLVO 164 E $5995
74 VOLVO 145 wgn 4 spd. $5295
72 DART Demon $2395
72 VOLVO 144 auto. $3695
69 TRIUMPH GT6 restored $2995
66 MERC. Comet wgn $1295

We Need Your DATSUN, TOYOTA or Small Import
TOP $$ PAID

BRIAN HOLLEY VOLVO
3319 Douglas
(North of Woodward's)
Dealer 5141 384-1161

1974 CHEVELLE LAGUNA STAGE 3
(Chevy's answer to the GTO) 350 automatic, power steering, power brakes, swival buckets, console, new radials, new brakes, new cooling system. Cibies, Snooper, 78,500 miles, maroon, $3200. 598-7903 evenings and weekends.

FAMILY CAR
1974 Plymouth Fury III, V8 automatic, power steering, power brakes, radio, very low mileage, mounted snow tires, excellent tow car. 656-2146.

RARE 1974 TO 1976 LE MANS style 1973 GTO 400, posi traction, turbo automatic, new exhaust, air shocks, T/A's on American mags, new red burgandy paint, Landau roof, white interior, excellent condition. Sacrifice at $3300. 479-0652.

'74 MUSTANG II
V6 auto, HB, ps, pb. One Owner, 39,000 mi. Excellent condition, $3,495. PAINTER MOTORS LTD., 3005 Douglas St., 388-6196. Dealer 5802.

74 FURY II 2 DOOR HARDTOP, PS, PB, recently repainted, original metallic blue, choice of Cragar s/s on Goodyear polyglass, G-60's and H-70's and/or new H-78 Sears radials on stock rims. Price negotiable. Phone Don 382-5662.

ECONOMY WITH CLASS. 73 Audi Fox 2 dr. 4 sp. front wheel drive, radio, radials. A beautiful clean unit. Must be driven. Call Daryl Hernblad at 388-6921 or res. 479-3316. Metro Honda. Dealer 5876

MAVERICK
1973 2 dr HT, V8, auto, ps, pb, bucket seats. $2195. PAINTER MOTORS LTD., 3005 Douglas St., 388-6196. Dealer 5802.

CHARGER
Immaculate one owner '74 360 Magnum with 46,000 miles, PS, PB, AT, stereo. 850 Holly carb, headers. R/W int. $3,800 obo. 652-3409.

ONE OF A KIND CLASSIC CAR, '73 Hieland Roadster, handmade to exact specifications. Offers to $1300. Must be seen to be appreciated. Only one of its kind in the world. 656-2988

1973 FORD LTD, POWER steering, power brakes, power windows, factory air. 400 cu. Blue with vinyl top. 58,000 miles. New tires and exhaust. $2950. 598-7581.

1974 FORD MUSTANG II, LADY owned from new, no rust, radials, rebuilt 2300 cc 3 speed automatic. Very reliable. Excellent condition. Full history. $3100 or offers. 386-0326

DRIVE TO SIDNEY AND SAVE
1973 Plymouth Satellite stationwagon. Original Victoria car. Low mileage. $2750 or best offer. 656-6763.

MUST BE SEEN, 1974 SATELLite excellent condition. Power steering, power brakes, V8, 318, 2 door hardtop, $2800 or offers. Phone 477-5914.

74 MUSTANG II, HATCHBACK, V6, 4 speed, power steering, power brakes, yellow with brown pinstriping. 51,000 miles. $2400 or best offer. 478-6894.

1973 MUSTANG FASTBACK - great car. 4-BBL, 351-C; 4-speed, mags, spare winter rims, many etc's. Well kept. Call Brad, 595-2680, serious inquires only.

1973 VEGA ESTATE WAGON, V8, 350 turbo, shift kit, Vector mags and new radials, tested, asking $2900. Serious inquiries only. 743-9848 Mill Bay.

1974 TORINA SQUIREWAGON, power steering, power brakes, tilt wheel, V8 automatic, radio. $2000 or trade. 382-2751 ask for Ed or Ken.

1974 4-SPEED VEGA, GOOD condition, only $900. 642-4784.

1973 PLYMOUTH FURY II V8 with trailer hitch, $950. 478-8007.

1971 - 1972

1972 FORD PINTO DELUXE Hatchback, automatic. 63,000 miles, Victoria car, super condition. Well maintained. Even has a factory sunroof. Closes offer to $1,995. View at 919 Sluggett Rd., Brentwood Bay, 652-1247.

1971 MERCURY MARQUIS, just tested, power steering, power brakes, good condition, needs new paint job, best offer takes. 383-4466.

150 CARS FOR SALE

WILLE Dodge • Chrysler

78 Datsun Wgn 210 $4695
78 Diplomat $5295
77 Volare SW $5495
76 Dart $3295
75 Valiant $4295
73 Pontiac $2695
71 Mercury $1995

Many More To Choose From

3200 DOUGLAS AT CLOVERDALE
382-2313
MON. TO FRI. 9 TIL 9
SAT. 9 TIL 5. DL5881

SNO-BIRD REC. LTD.
2744 MATSON RD.
CAR SALES
Phone 474-1621, 658-5685 after 6

79 HORIZON TC3
4 spd., p.s., p.d.b., radio, Honey Comb mags. Special outline radials. 3 door Hatchback. 8,200 KM $4,995

73 240Z DATSUN
4 spd., AM-FM, 5 new Michelin radials, rear window louver. New paint, rust proofed. Excellent condition $3,995

77 TOYOTA CELICA GT
5 spd., AM-FM. Nice and clean. 31,000 miles $5,495

73 FIRENZA
4 cyl., auto. Special transportation price $795

73 TOYOTA WAGON
1600 4 cyl., auto., mags, radials, radio. New paint $2,195

YATES AUTO

HEAR YE!
As you may have noticed in the past week our stock has been a bit low but . . . we have just received a fantastic selection of premium used cars and trucks and are here to serve you in any way we can.
TRY US
WE'RE APPROACHABLE
950 Yates 388-7722 Dealer 5268

1974 BUICK STATIONWAGON, $1395. 1973 Torina stationwagon, $1195. 1970 Mazda stationwagon, $895. 1970 Olds 2-door hardtop, $795. 1967 Cougar, needs mechanical work, $850. 1971 Ford ½-ton pickup flat deck, $595. 1970 Meteor stationwagon, runs exceptionally well, $995. 1967 Dodge Coronet 500, special edition, $1095. Super Motors Ltd, 2538 Government St. 385-0031. A/H: 382-1559. DL5015.

COLLECTORS
1917 Model T Roadster. 1941 Lincoln Continental V12. 1934 Packard Sedan. 1939 Packard Limosine. 1947 Frazer Sedan. 1952 Split Window Volkswagon. 1966 Marlin. 1939 Bantam convertible. 1963 Mercury Airport Limosine. 1957 Lincoln Premier Hardtop. Phone 592-0438 6-8 pm.

1969 FORD CONVERTIBLE, $650. Plus '66 Ford convertible for parts $150. Or offers. Damaged 73 Chev 2 door hardtop $1050. 384-8864.

CLASSIC HUMBER SUPER-Snipe, automatic, leather upholstery, immaculate, $3,500. 595-1143.

'67 MUSTANG FASTBACK
289 4 speed. Extensively restored. Rust free. $4500. 478-9748

74 DODGE CORONET. 71 DATsun stationwagon. 478-4830

CHEVELLE SW
1972 307, auto, ps, pb, runs and looks great. $1995. PAINTER MOTORS LTD., 3005 Douglas St., 388-6196. Dealer 5802.

71 RIVIERA GS
Rare model in exceptional condition. One owner. Most power options including air, many new parts in past year. Call 658-5927 evenings for details. Asking $4700.

72 TORINO
4 dr. sedan, V8 auto, P.S, P.B, radio $1895. B. Madsen Motors, 2691 Sooke Rd. 478-5011. Dealer 5450

71 MONTEGO WGN
9 passenger, V8 auto, P.S, P.B, radio $1495. B. Madsen Motors, 2691 Sooke Rd. 478-5011. Dealer 5450

MUSTANG FB
1971 V8, console, auto, ps, pb, bucket seats, radial tires. $2995. PAINTER MOTORS LTD., 3005 Douglas St., 388-6196. Dealer 5802.

1971 CHRYSLER NEWPORT, 383, vinyl hardtop, 46,800 miles, beige and brown, full power, steel belted radials. Immaculate interior. Asking $1400. Phone 477-4514.

1972 PONTIAC SEDAN, POWER steering, power brakes, winter tires, clean and good condition, $950 or best offer. Call 385-5744. 405-575 Marifield.

71 CHEVY BELAIR 4 DOOR sedan, V8 automatic, power steering, power brakes, radio, cheap transportation, first $550 takes it. 381-0359.

1971 VOLKSWAGEN STATION wagon, has had some backyard body work but runs excellently and is tested. $895 or best offer. 474-1479.

1972 PONTIAC CATALINA, 4-door hardtop, V8, automatic, power steering, power brakes, radio, good condition, 79,000 miles. $1250. 478-9329.

1972 DODGE MONACCO Brougham, 4-door hardtop, vinyl roof, tested, beautiful condition. $1550. 477-0695.

MUST SELL
72 Pontiac Lemans, 350, P.S., P.B., auto, 53,000 miles, $2200 O.B.O. 479-7496.

72 TOYOTA COROLLA STAtionwagon, 4 speed transmission, cassette tape and radio, excellent shape, $1,975. 477-7089.

1971 TOYOTA COROLLA 1600, rebuilt engine, new front suspension, new brakes, tires and mags, lots more. $1700. 479-2418.

CARED FOR
Showroom condition, 1972 Dodge Monaco, 2 door vinyl hardtop. One previous owner. $1795. 478-8777.

REAL NICE CAR, 1971 DODGE Challenger, excellent condition, 43,000 original miles, $3500. 478-6827 noon on.

1971 VOLKSWAGEN, EXCELlent condition, immaculate, radio, studded snow tires included. Offers on $2300. 598-5062.

SPORTY ECONOMICAL 1971 Pinto, 4 cylinder, 4 speed, 2 Cragar mags, $800 or offers. 479-1493.

1972 TOYOTA COROLLA DEluxe coupe, snow tires with rims, asking $1250. 2621 Shakespeare. After 5pm.

1972 MAZDA 4 CYLINDER, 4 speed, excellent condition, 71,000 miles. $1195 firm. 743-2646 Shawnigan.

72 340 DUSTER, HEADERS, mags, new paint, $3050 or best offer. 478-6307.

1972 OLDSMOBILE TORONADO, every option, was $3195 now $2495. Trades considered 479-6805.

1972 TOYOTA COROLLA, 4 door, 67,000 miles, snow tires, $1,400. 382-0730 between 3-6pm.

1971 PLYMOUTH WAGON, good condition, reasonable offer. 478-7019.

150 CARS FOR SALE

McCALLUM MOTORS VOLVO

1980 VOLVO STOCK NOW HERE

COME SHOP AND COMPARE OUR MANY NEW AND USED IMPORT AND DOMESTIC CARS

B.C.A.A. INSPECTED FOR YOUR PROTECTION

100% BANK FINANCE O.A.C.

McCallum Motors
DOWNTOWN
1101 Yates at Cook
382-6122 Dealer-5603
COLWOOD
1836 Island Hwy.
478-1741 Dealer-5603A

71 FIREBIRD, 350, CAM, TRAN., wheels, good shape, $3,200. 592-7300 after 4.

1972 METEOR RIDEAU 500, 2 door hardtop, one Previous Owner. Mint condition. 478-6677.

'72 JAVELIN S.S.T. GOOD CONdition, good on gas. Moving, must sell: $1,750 or offers. 656-3250.

71 DATSUN 510, 2 DOOR, 4 speed, tested, $1200. 386-6514 after 6pm

72 PINTO, V8, 289, AND MORE: Offers. 381-5455, 598-6105.

1972 FORD PINTO WAGON, good condition. $1500. 478-8615.

1971 DODGE WAGON
477-0790

72 124 FIAT SPYDER, EXCELlent condition. 384-0887.

71 COLT 2 DOOR HARD TOP, $600. 592-7193.

1971 VAUXHALL FIRENZA. Offers on $350. 386-2624.

1971 CAMARO 350 TURBO 400, needs exhaust, $2,600. 384-7587.

1971 MAZDA 1800, $400.
652-1767.

1971 VOLKWAGEN FASTBACK, $700. 478-1583 or 478-5089.

1970 and earlier

1964 PLYMOUTH BELVEDERE, 4 door, clean, reliable. $500 or best offer. 382-5906

1970 CUTLASS SUPREME, ONE owner, 64,000 miles in Victoria. Tip top condition, $2500. 477-6714.

MUST SELL, 68 MUSTANG, good condition, asking $3200. 479-5290 after 5:30pm.

68 PONTIAC 4 DOOR HARDTOP, power steering, power brakes, good condition. 478-3779.

1951 CHEV COUPE, GOOD shape. 1969 Cadillac Eldorado. 384-2889 after 5.

1969 FORD LTD, EXCELLENT, 8 track, air shocks, much more, tested 1 year, $900. 592-4369.

1966 BEAUMONT 4 DOOR, 283, automatic, power steering, power brakes. $1000 OBO. 384-7007.

RESTORED 63 LINCOLN, IMmaculate, just tested. 656-4658 after 5:30.

1966 BUICK SPECIAL DELUXE. Tested, good tires. Mint condition. Offers. Evenings 595-1171.

1970 PLYMOUTH FURY, GOOD running order. $850. 479-4009, after 4.

1960 CORVAIRE, GOOD BODY, runs well. Asking $400 or trade for dirt bike of same value. 385-4683.

FOR SALE DAMAGED 67 4 door Chev, whole or parts. Make an offer, phone 382-1278

1969 VAUXHALL VIVA, NEEDS some work. $250. 382-0614 after 4pm.

1968 RAMBLER, ONE OWNER, 60,000 miles. Tested til August 80. $650. 384-8243.

1947 DODGE LIMOUSINE, needs restoring, $1500 OBO. Phone 598-0067.

1970 TORINO, 2 DOOR DELUXE, excellent condition, $1200. 478-9734

1960 CHEV IMPALA V8, AUTOmatic, needs work, best offer, 1128 Fairfield Rd.

1970 RENAULT 16TA. FRONT wheel drive, automatic. 72000 miles, 478-9354.

1963 VALIANT, GOOD CONDItion, standard transmission, tested. $645. Ron, 721-5270.

1954 PONTIAC, 2 DOOR SEDAN, runs, needs brake work. Offers. 477-5318

68 CAMARO SS 350, 2-SPEED auto, radial, E.T. mag. Offers. 385-2700, 595-7902.

1964 VW WITH 73 ENGINE. EXcellent running condition. $450 firm. 477-7952 mornings.

1969 PONTIAC GRAND PRIX, PS, PB, PW, radials, $1,850. 384-7587.

1962 AUSTIN A60. RUNS WELL, body okay. $150. 388-4152, 479-7294

1970 VAUXHALL VIVA, CLEAN body, runs well, 52,000 miles, $600. 479-2795.

EXCELLENT 1963 FORD V8 automatic. Offers considered on $1250. 386-6965.

1966 MUSTANG, NEEDS WORK, offers. 656-2489.

1968 PARISIENNE, TESTED TIL August 1980. $795. 384-8243.

1963 METEOR, RUNNING, needs little work, $300. 652-4920.

150 CARS FOR SALE

S&H DATSUN CENTRE

NEARLY NEW 1979 DATSUN
4-dr auto. Radio. Body side mouldings. STOCK A630
Only $4995

79 BUICK
REGAL 2 dr. auto. Loaded. Low mileage.

78 HORIZON
4 dr., 4 spd.

77 RABBIT
2 door, 4 speed.

76 DATSUN F10
2 door, 4 speed.

75 DATSUN
2 dr. 4 spd.

74 260Z
2+2. Extra clean. Only 36,200 mi. 4 spd. trans.

73 TOYOTA
MARK II, 2 dr. HT, auto. trans.

72 DATSUN
2-door, 4 speed.

71 DATSUN
4 door station wagon.

70 BUICK
SKYLARK 4 dr. auto.

69 BUICK
2 door automatic.

68 BUICK
SKYLARK 4 dr. auto. trans. Only 33,000 mi.

800 BLOCK YATES
381-5222
AND
FORT and FOUL BAY
592-2471

SAUNDERS & HITCHMAN LTD.
2040 Cadboro Bay Road
Dealer 5059

1969 RIVERIA
This vehicle has every option available that year including air conditioning, stereo, buckets seats, etc. Absolutely mint condition. Low mileage on new engine. A rare collectors item. Please phone for appointment to view 384-0921 or after hours 479-8541. Best over $4000. Trades welcome. JC Motors Ltd. 837 Yates St. Dealer #5011.

HIGH PRICED
No way! This 1968 Buick Skylark 2 dr. coupe is good transportation and priced right. Features economy 6 cyl, auto. trans, power steering, radio. For information contact BARRY FOSS exclusively at Empress Pontiac Buick GMC Ltd. 382-7121 or res. 595-6703. Dealer 5701

1970 MAVERICK, REAL GAS saver, 6 cylinder, automatic, power steering, AM/FM radio. Two Owner Victoria car. Excellent condition, very low mileage, $1,595. Trades welcome. JC Motors, 837 Yates St., 384-0921. Dealer 5011.

1970 PONTIAC LEMANS 350 stationwagon, power steering, automatic, equalizing hitch, electric brakes, transmission cooler, snow tires mounted on rims, new transmission and valve job, mechanically very sound. $1250. 478-1527

CAMARO SS
1970 350 console auto, ps, pb, bucket seats, rally wheels. Hurry down! $3595. PAINTER MOTORS LTD., 3005 Douglas St., 388-6196. Dealer 5802.

68 CAMARO SS, POWER steering, power brakes, power windows, 402, 4 speed, 1500 miles on entire drive train, new carpet, new vinyl top, needs finishing touches. Must sell this week. 592-2845 after 5pm

BARRACUDA
1968 V8 auto, ps, pb, buckets. Was $2695. Now only $2195. PAINTER MOTORS LTD., 3005 Douglas St., 388-6196. Dealer 5802.

MUST BE SEEN
64 Ford Galaxy XL500, 2 door hardtop, V8 automatic, bucket seats, beautiful condition inside and out. $1500. May accept trade. 478-4248

1969 DODGE CHARGER SE (rare), 440 Magnum, 16,000 miles on rebuild, new paint, mags, cam, stereo, headers, must sell immediately. Sacrifice at $3800. 382-2162 Ask for Mike

MUST BE SEEN
66 Acadian Canso, white, V8, brown pinstriping, mags, 4 speed, rebuilt from ground up, very clean, lots of chrome. Jim 385-2034.

HAD AN ACCIDENT. DAMaged front end, 1964 Valiant stationwagon. Excellent slant 6, rebuilt transmission, brand new brakes and shocks. $250 View at 1255 Balmoral. 385-3151

1955 CHEV
4 door stationwagon, original California car. Wonder bar radio and much more. 656-6763 trades considered.

1969 TOYOTA SPRINT, 2 DOOR fastback, 4 cylinder factory 4-speed, city tested, AM radio, mechancially A-1 throughout, lady driven, $1200. 595-5606.

HIGH PERFORMANCE
Very clean 68 Firebird, low mileage on all Chev drive train, new interior, customized and very fast. $3900. 598-2442.

1967 CHRYSLER NEWPORT 2 door hard top, vinyl roof, power steering, power brakes, very little rust, good condition, considering trades. After 6pm, 656-5319.

1962 RAMBLER CLASSIC, PULminized rebuilt engine, mint condition, 112-835-4731 or write Gwyn Walters, R.R.#1 Tappan, V0E2X0.

67 CHEV STATION WAGON, 6 cylinder automatic, power steering, power brakes, good economical transportation, some rust, $575. 478-4490.

1968 CADILLAC COUPE DE Ville, in very good condition, extras include power windows, seats, steering and brakes, new vinyl roof, $2500. 245-2537.

69 SATELLITE, RADIALS, mags, high performance 318, power steering, power brakes, automatic transmission, bucket seats. 477-9246

1969 OLDS CUTLASS CONVERTible, V8 automatic, buckets, excellent tires. Bargain, $2800. 658-1057.

RARE 64 PONTIAC LEMANS, new radials, excellent running condition, needs paint and windshield, $1400 firm. 385-0458.

150 CARS FOR SALE

Cornell GM
USED CARS YOU CAN EXPECT A GREAT DEAL FROM CORNELL

MANY OF OUR VEHICLES HAVE "THE WORKS"—A 1 YR. 20,000 KM POWER TRAIN WARRANTY INCLUDING—ELECTRICAL and AIR CONDITIONING

STOCK NO. 1554C
78 280Z
Black, 6 cyl, 5 spd, air, stereo, tape cassette.
ONLY $8995

STOCK NO. 2507A
78 CHEVY
Chevette, 4-dr., silver, auto., cloth interior, rear defogger, clean car.
ONLY $4355

STOCK NO. 5112A
78 CHEVY
Cheyenne Blazer 4x4, red and white, V8, auto, ps, pb, radio, large wheels, 20,000 mi. Roll bar. Excellent condition.
ONLY $9695

STOCK NO. 5111B
77 VEGA HB
Brown, custom interior, 10,000 mi., 4-spd., radio, excellent condition.
ONLY $3895

STOCK NO. 83511B
72 TORONADO
Black, V8, auto, ps, pb, radio, air, pw, tilt, vinyl roof.
ONLY $2495

STOCK NO. 1951A
74 DODGE PU
¾-ton, heavy-duty, yellow, 41,000 mi., V8, auto, ps, pb, camper pkg., step bumper, split rims, West Coast mirrors, excellent condition.
ONLY $3755

OPEN
MON.-FRI. 9-9
SAT. 9-5
Finlayson and Burnside
385-5777 Dealer 681A

RARE 1970 MACH I FASTBACK, new Craig power play stereo, fuzz buster and many extras, $3950. 658-8273.

68 FIREBIRD 400, POWER steering, power brakes, automatic, $2300 or best offer. 656-2669.

1969 FIREBIRD, NEW PAINT, many extras. 1968 Dodge Dart, slant 6, tested. 478-6041 after 5pm.

1937 OLDSMOBILE, GOOD body, good running gear, spare parts, needs finishing, $2100. 478-2015.

1965, $500, OLDS DELTA 88, BIG V8, 4 door, good tires, snows, perfect running condition, needs paint. 383-3302.

65 PONTIAC 4 DOOR, POWER steering, power brakes, radio, automatic transmission. Perfect condition. $600. 598-5430.

1969 PLYMOUTH SPORTS Satellite, 318 engine, new tires, good running order. $700. 477-2655.

1947 LINCOLN CONTINENTAL convertible, V12, overdrive, true classic, needs restoration, solid investment at $5000. 381-6718

63 PONTIAC PARISIENNE, 2 door, hardtop, power steering, power brakes, must be seen, 382-4473

1970 FIREBIRD 350, 3 SPEED automatic, tested, new brakes, muffler, must sell, $2,600 obo. 652-3817 after 7 pm.

69 CHEV IMPALA, $1800 OR best offer. Power steering, power brakes and brand new motor. 478-6934.

1962 GALAXY 500, AUTOMATIC 352, tested, radio, excellent tires, very clean car, all original interior, bargain $1800. 658-1057

62 VALIANT, SLANT 6, THE forever car. 3 speed standard, economical, reliable. $450 383-9447.

68 VALIANT 4 DOOR, 6 CYLINder standard, tape deck, A-1 condition, $1200 or offers. 478-0589 or 384-9170.

RARE 1952 PONTIAC, AMERIcan 2 door hardtop, original, runs, excellent condition, $2,500. 652-1356.

70 VOLKSWAGEN BEETLE, good condition, 44,000 miles. Original owner. $1650. 595-2336 after 5.

66 METEOR, $425 OR BEST offer. Automatic, 289, 18 mpg. Stereo or guitar in trade. 384-9075.

1969 BUICK SKYLARK, 2 DOOR hardtop, low mileage, radials, new trans, excellent condition, $1750 OBO. 385-2156.

68 DODGE DART, 2 DOOR, slant 6, new tires, radio, excellent condition, city tested, must sell, $995. 478-7391.

1968 DODGE DART, GOOD CONdition, recently tested, $2,100. 478-8840.

68 GTO, 4 BARREL, HYDRAUlic cam, 411 gears. Up for offers. 477-8889.

MUST SELL. 69 COUGAR, 351 Windsor, convertible, $2700 or closest offer. 382-1307

68 VOLKSWAGEN, SUNROOF, good condition, tested, $900. Phone 592-6021.

70 MERCURY MARQUIS, $950 or best, nice shape, tested. 384-9075.

69 TOYOTA COROLLA SPRINTer, just tested. Asking $1100 or best offer. 386-7288

1965 VIVA, NEW BATTERY, good tires. Good transportation. Asking $175. 477-1449.

1962 STUDEBAKER STATIONwagon, stored 3 years. Parts or restoration. 385-0439.

69 THUNDERBIRD, 2 DOOR hardtop, needs minor repairs, $1050 firm. 598-2415 after 11am.

1968 CADILLAC, RUNS WELL, has power everything, $1800. 478-7296.

1967 FIREBIRD 2 DOOR HARDtop with 455. Offers. 656-2166.

65 OLDS CUTLASS. OFFERS. 474-2542 after 5 pm.

67 MUSTANG FASTBACK, 289 auto, $1500. 384-9534.

65 MALIBU, STOCK 327, NEW trans and brakes, $1700. 382-6949.

1965 MUSTANG, 289, $2000 OR offers. 479-3154 (after 5pm)

1961 T-BIRD, $1500.
383-9073.

1965 RAMBLER AMBASSADOR, 2 door hardtop, offers, 474-2898.

1970 CONTINENTAL MARK III, offers. After 6 478-4162.

69 CHEV NOVA, 6 CYLINDER, 4 new tires, $1195. 383-2245.

68 CHEVY II, 4 DOOR, $600 OR best offer. 386-1747 after 5pm

69 PLYMOUTH PURY, EXCELlent running condition. 386-6495.

150 CARS FOR SALE

Millstream CHEVROLET OLDSMOBILE

GRANADA
79 GRANADA 2 door 6 cylinder automatic, power steering, brakes, radio. Finished in white $6650

CORVETTE
79 CORVETTE L82, 4 speed, glass tops. Finished in yellow with black trim $17,900

CHEVETTE
79 CHEVETTE 4 door hatchback 4 cylinder automatic, radio. Finished in fawn with orange stripes. $4900

ASPEN
77 ASPEN 2 door 6 cylinder automatic, power steering and radio. Finished in red, white trim $4990

ACADIAN
76 ACADIAN 2 door, 4 cylinder, 4 speed, radio. Finished in yellow. For the economy minded $3550

MALIBU
75 MALIBU 4 door, V8 automatic, power steering, power brakes, radio. Finished in bronze. Nice clean car $2,990

MON.-FRI.
8:30 a.m. - 9 p.m.
SAT. 9 - 6
Millstream Chevrolet Oldsmobile Ltd.
1730 Island Highway
474-1211
Dealer Lic. D-5831

66 MALIBU WAGON, 283, 4 BARrel, $600 or best offer, 652-3556.

1967 METEOR. GIVE ME AN offer. Phone 479-6063.

1967 FORD LTD. CLEAN. Offers. Phone 382-4634

66 ENVOY EPIC, $200, BODY IS in good condition. 478-0873

1966 CORVAIR, RUNS WELL, good condition, $800. 592-7189.

1966 VOLVO. 384-6645 ALL weekend.

1966 CADILLAC, 2000 MILES ON rebuilt engine, $1100. 383-7604

1950 DODGE SEDAN, IMMACUlate condition, $4500. 743-5265.

1968 VW BEETLE, GOOD RUNning, clean. 642-3258.

1964 PLYMOUTH STATIONWAgon. Dependable $550. 384-7492.

151 SPORT, IMPORT CARS

EUROCAR
For sale 1976 Alfetta GT. 1975 Fiat 131 automatic sedan. 731 Pembroke, 383-3626, DL-02134A

1973 240Z, IMMACULATE CONdition, full of extras. Western mags, flares, big tires, spoilers, best offer on $4390. Phone 384-7836.

BMW RENAULT
CAPITAL CITY AUTO LTD.
1750 GOV'T 386-7508

MUST SELL!
1975 Fiat 131 excellent condition. 382-0092.

SPORTS CARS AND IMPORTS wanted (Volvo, BMW, Mercedes, MG, Triumph). Top Prices paid. Brian Holley Motors, 384-1161.

1965 TR4A, REBUILT EVERYthing. Some minor work needed. $4,000. in bills. $2500. firm. 385-0379.

1976 CORVETTE, 350 AUTOmatic. New tires, mags, headers and mufflers. T-roof. $10,900. 382-5528.

1962 356B PORSCHE COUPE. Mechanically and cosmetically perfect. This car must be seen. 339-4167, after 6.

1974 FIAT SPYDER, WHITE, red interior, 5 speed overdrive, radials, tonneau, good condition, $4000 or best offer. 112-746-4938.

75 TR6, EXCELLENT CONDItion, red, new radials, perfect interior, overdrive, garage kept. Sacrifice at $4,500.00. 723-9370.

1974 VOLVO 142 GT, LIKE NEW, 33,000 miles, special Swedish built edition, 5-speed, lots of extras. $5400. 386-0887.

1969 CORVETTE COUPE, REbuilt 350, automatic, power steering, power brakes, T top, T/A radials, $6000. 388-6027.

72 MG MIDGET, $995. SUPER custom hardtop extra. Owner's father says, "room for bargaining." 656-1557.

1966 MGB'B, HIGH PERFORmance engine, low mileage, almost ready for paint, cassette, $1200 firm. 595-7910 after 6

1976 ALFA ROMEO ALFETTA Sedan, excellent condition, 35,000 miles, some trades considered. 478-3280.

1975 MGB, EXCELLENT CONDItion, 20,000 miles, radio, cassette, rollbar, appreciating value, $5500. Evenings, weekends. 477-5976.

'72 MGB, LOADED WITH extras, just overhauled, balanced motor. Phone for more information, 598-4970.

1974 FIAT 128 SPORT L IN GOOD condition, 51,000 miles, $1700. 652-4881 after 6pm.

79 HONDA PRELUDE, BLACK, 5 speed, power moon roof, lady driven, only 4000 km. 642-4840

MUST SELL, 1977 CORVETTE, asking $13,000 or best offer. 478-8068

1969 DATSUN STATION WAGON, ¾ race engine, many extras. 385-2131

1973 AUSTIN MARINA GT, good condition. Without motor. $600. 479-7692.

1976 VW SCIROCCO AUTOmatic, low miles, excellent condition. Best offer. 592-4910 after 5.

260Z, OVER $1200 BELOW dealer prices. No rust, mags, sunroof. $4700. 385-0971.

62 PORSCHE B KARMAN (rare) unassembled, unrestored. Offers to $2000. David, 592-9540.

TR250, REBUILT ENGINE, body in good shape, $2500. 598-4701, 383-6896.

64 TR4A, OVER DRIVE, BODY rust, offers to $1000. 592-1591 between 6-8pm

1974 TR6 MAGENTA, REBUILT engine, new clutch, roll bar, $5200. 385-0260 or 592-6587.

1971 MGB, EXCELLENT RUNning. $2300. 642-3258.

69 ALFA BERLINA, NEEDS work. 595-2206 after noon.

151 SPORT, IMPORT CARS

73 MGB, EXCELLENT CONDItion, 3 tops, new rubber. For further information phone, 384-9782.

VW DUNE BUGGY. FULL vinyl roof, curtains, mags. Offers. 656-6806.

1979 GOLD FIREBIRD, 15,000 km, Sony am/fm cassette deck, tilt steering, PS, PB, 386-7719.

1966 CHEVELLE 2 DOOR HARDtop, bucket seats, good condition, offers. 384-5445.

76 BMW 2002, EXCELLENT CONdition, 38,000 miles, 34 mpg, offers on $7800. 658-8748.

74 WHITE 260Z. BLACK INterior, sun louvers. $5900. 479-0244.

1971 STANDARD VOLVO 164. IMmaculate interior and exterior. 63,000 miles. $3900. 598-8461.

CLASSIC HUMBER SUPER Snipe, automatic, sedan, deluxe, $3,500, immaculate. 595-1143.

'79 10TH ANNIVERSARY TRANS AM, $17,500 or TOP. 656-1946.

1974 CHEVELLE LUGUNA S3, see class 150 (7374)

1974 FIAT X19, 41,000 MILES. Phone 386-0995 or 479-4068.

1978 DATSUN 280Z, IMMACUlate, $9,000. 652-2998.

1974 FIAT 128 STATIONWAGON. Good condition. 658-5756.

154 TRUCKS, BUSES AND VANS

GARDEN CITY
AUTO LEASE LTD.
HOME OF THE SUZUKI 4 WHEEL DRIVE

77 Ford, ¾ 4x4, winch
77 Ford XLT, loaded
76 ¾ Ton Ford Van
76 Blazer, loaded
76 Ford Super Cab XLT
76 Ford XLT 4x4
75 GMC Crew Cab
75 Ford ¾ 4x4, winch
74 Chev 4x4

TRADES WELCOME
No Reasonable Offer Refused
100% FINANCING O.A.C.
OPEN
9:00 A.M.-8:00 P.M.

2978 DOUGLAS ST.
382-9111
Dealer 5721

WILLE Dodge • Chrysler

77 CHEV ¾ PU. $6495

Many More To Choose From

Excellent Selection Used Vans and Trucks

3200 DOUGLAS AT CLOVERDALE
382-2313
MON. TO FRI. 9 TIL 9
SAT. 9 TIL 5. DL5881

ECONOMY
1977 Chevy van 6 cyl. std., radio, low mileage, $4950. GARDEN CITY AUTO LEASE LTD. 1978 Douglas St. 382-9111. Dealer 5721.

1968 INTERNATIONAL TRAvelall, 6 cylinder, automatic transmission, rusted, but runs well. Best offer. View Saturday and Sunday only, 3248 Happy Valley Rd.

1971 TRAVEALL WINDOW VAN, V8 automatic, power steering. This unit also has air conditioning, very clean condition, $2,395. Trades welcome. JC Motors, 837 Yates, 384-0921. Dealer 5011.

TRUCKER'S SPECIAL. 73 FORD F100, 79,000 miles, factory ordered, 360 4 speed, 8 track, customized camperette. Must be seen to be appreciated. Asking $3,250. 479-7293 or 388-7925.

1976 FORD ¾ TON CAMPER special, V8 motor, power steering, power brakes, beautiful condition with new Valley canopy and boat rack. 46,000 miles, $5200, 384-9678 evenings.

1969 GMC, 1 TON ON DUALS, 12' flatdeck, V8 4 speed, new tire.
Government inspected
George Eng Truck Sales
Dealer #5166
2810A Rock Bay 385-3054

1975 FORD F150, FACTORY canopy, air shocks, heavy duty hitch, AM/FM cassette, Michelins, mags, rebuilt engine, bills to prove. $4250. 385-3517.

76 DODGE 4X4 SHORT BOX, 15,000 miles, 440-cam, headers, high-rise, 1200x165 tires, factory stereo, gauges, immaculate condition, $7000. 652-2305.

FORD F250 4 SPEED, POWER steering, power brakes, 360, camper rear window, dual battery, AM FM cassette, $4000. 479-1273

1969 GMC VAN, INSULATED, 6 cylinder standard, runs very well, mags and radial tires, $1,295. Trades welcome. JC Motors, 837 Yates, 384-0921. Dealer 5011.

ABOVE AVERAGE
72 Ford Ranger XLT ¾-ton pickup with all options, excellent condition, new fiberglass canopy. 652-1201.

75 FORD 4X4, 360 4-SPEED, power steering, power brakes, 48,000 miles, custom canopy included. Offers on $5600. 385-3377 after 6pm.

1974 DODGE, LONG WHEEL base van, 6 cylinder, automatic, low mileage. Ideal for camperizing. Excellent condition. Must sell. $3395 firm. 478-7391.

1977 GMC ¾ TON PICKUP, SPEcial Edition with 15,500 miles, 2 tone paint, power windows, tilt wheel and more with canopy. Offers on $7500, 382-3886.

1977 FORD 1 TON PICKUP, LOW mileage, lots of extras. Super cab. See it at STOP MOTORS, 2524 Douglas, across from Vic Press. 383-8931. Dealer 6307.

1974 ¾ TON FORD CUSTOM Camper Special with canopy, dual batteries, dual gas tank, 390, clean, 60,000 miles. $4000. 478-4447 after 6.

1978 GMC Jimmy, 4X4.
For details call 598-4750

A BARGAIN AT $3250!!
1974 Dodge ¾-ton with canopy, standard, V8, power steering/brakes, headers and wide wheels. 595-6046.

CLEAN 69 CHEV. ½ TON PICKup, 307 V8 4 speed, new front tires, new exhaust, radio, no rust, inspected to Oct. 80, extras, $1,200. 478-0005.

TRAILMOBILES, REFRIG. Ten 1969 models. 40 ft., Nwd30's, sliding axles, 12'x6" high, very clean. $4,500 each. Box 892, St. Cloud, Minn. 56301.

78 FORD ½ TON PICKUP, 300 CI, 6 cylinder motor, standard transmission, power brakes, radio and 8-track stereo system, 24 mpg, $5150. 478-4490.

DUMP TRUCK, 65 INTERNAtional, good running order, new tires, single axle, with aluminum box, and steel bottom plate $3500 385-6205 or 595-7372

154 TRUCKS, BUSES AND VANS

BOOGIE
1972 Ford E200 Van, finished in Sandstone Beige with an unbelievable customized interior. This Van has everything and more. You must see and drive it to believe it! All reasonable offers accepted. 388-7722. Trades welcome. Financing available OAC. Yates Auto Sales, 950 Yates. Dealer 5268.

SOMETHING SPECIAL
1977 Datsun stepside pickup. Sony amfm cassette, sunroof, bucket seats, mags with radial T/A's, 5 spd. Bank financing available O.A.C. Please call
STEVE SUMMERS
MCCALLUM MOTORS
382-9039 Dealer 5603 382-6122

1976 ½ TON 4X4, 360 V8 AUTOmatic, power steering, power brakes, new tires on rear, 48,000 miles. $4995. 1975 ¾ ton 360 V8 automatic, power steering, power brakes. Recent valve grind, new tires. $2995. Both vehicles very good condition, no rust, bodies, paint good, radios. 383-3167.

SELLING OUT
78 Ford 250 super cab, P.S., P.B., autoamtic 351 cid, $4700. 77 Ford ¾ ton Ranger XLT, P.S, P.B, automatic, 400 cid, twin tanks, $4100. 76 Chev 1 ton pickup, 4-speed, power steering, power brakes, 350 cid, $2900. Dealer-5060. 743-9165.

1 TON '74 FORD VAN, GREAT for ski trips, insulated, partly customized, seats 5, sleeps 3, large roof rack for skis, boat etc. Plus lots of storage space. Mechanically sound, clean interior, good body. Offers on $3,550. 642-5808 evenings and weekends.

CHEVY 4X4
1976 Chevrolet, 4 wheel drive, 400 engine, automatic with shift kit. Air conditioning, 13.5x15 tires. 35,000 miles. $5900.
384-7525 or 479-0201

ONE OWNER 1974 DATSUN pickup with low profile deluxe canopy, window blinds and carpet. Beautiful condition. Must be seen to be appreciated. Can be seen 9-12 weekdays, 932 Johnson Street, 382-5142. $3750 firm.

76 CHEVY ½ TON FLEETSIDE shortbox, 6, standard, canopy, AM/FM radio, tapedeck, snow tires. 57,000 miles. One owner. $3250. 382-0651.

74 JIMMY, 4X4, PTO WINCH, power steering, power brakes, auto, other extras, $5100. 652-2877

1973 DODGE ½ TON, FULL locking canopy, very good condition, rebuilt slant 6, economical engine. $2,350. 388-9893.

1974 GMC SIERRA GRANDE 1500 pickup, 454 automatic, power steering and brakes, air conditioning, radio, $2800. 658-1057.

1975 FORD EXPLORER PICKup, showroom condition. 16,000 miles. Well optioned. $5500 firm. 382-7257.

1976 GMC ½-TON, SHORT BOX, 25,000 miles, 6 cyclinder, standard 3-speed. $4200 or best offer. 595-7938.

MUST SELL, ANY OFFER CONsidered or trade for 1940 Dodge 1 ton cab & chassis, runs, but needs restoring. 381-6415 or 382-4493.

1977 FORD CAMPER SPECIAL, electric brakes, canopy, low mileage, excellent condition. Offers on $6,500. 112-748-9846.

1973 FORD VAN, WINTERIZED, 6 cylinder, good condition, must sell $2,500 or first reasonable offer. 743-4768 collect.

79 GMC CAMPER SPECIAL, power steering, power brakes, dual tanks and batteries. 383-3407 after 5.

1975 DODGE D100 CLUB CAB pickup, 36,500 miles, clean, good condition, $3750. 656-5074.

GMC ¾-TON TRUCK-8' CAMPer-2 horse trailer. $16,800. 656-6069.

72 FORD CREW CAB, ¾, MEchanically sound, $1500 or offers. 598-0350

66 FORD, ½ TON, 390, HEADers, 4 barrel, mags, stereo. $1600. Eric 478-4181

1971 FORD ½ TON, V8, AUTOmatic, radial tires, $1600 or best offer. 642-3647.

1958 GMC 4X4, P.T.O. 38,000 original miles, immaculate. $6500 firm. 656-6044.

52 GMC ½ TON, NEW REBUILT motor and trans, runs excellent, $900. 384-6064.

75 CHEV ½ TON, AUTOMATIC, excellent condition, $3750 firm. 598-1417.

1975 TOYOTA LANDCRUISER 4x4, longbox, 43,000 miles, mags, hubs. $4000. 479-4692.

69 INTERNATIONAL TRAVELall, V8, automatic, excellent work vehicle. 385-3395.

1978 DODGE MAXI VAN, CAMPerized (no extra roof), must sell, $6500 firm. 592-5341.

1978 DATSUN PICKUP DELUXE cab. Sell or Trade for Van. 642-3290

1972 TOYOTA HILUX, CAMPER with 3 way fridge, stove, furnace, jacks. $3500. 478-5709

MUST SELL, 1972 CHEV PICKup, 69,000 miles, 350 automatic, best offer. 642-3685.

66 VOLKSWAGEN VAN, RUNS well, poor body condition. Offers on $600. 382-5764

1968 JEEPSTER 4X4, COMplete with electric winch, V6, $1800. 479-9572.

67 DODGE VAN, TESTED, NEW tires, exhaust and battery, good condition, $1,095. 479-9460.

1977 FORD PICKUP, ¾ TON, 351 engine, 4 speed, 17" wheels, asking $4550. 656-5842.

1972 FORD F250, 53,000 MILES, V-8 automatic, $2,695 OBO, 479-9844

1971 JEEP J4000 4X4, RECONDItioned engine, power steering, brakes. $3500. 652-3687.

68 GMC PICKUP, 6 CYLINDER standard, radio, as is, $895. 474-1649.

1977 GMC RALLY SIX, 32,000 miles, $6,500. 478-6635 after 6pm.

1972 INTERNATIONAL SHORT box, $800. 479-5304.

1971 GMC 4X4, EXCELLENT condition, $3800 firm. 656-7530.

1974 CHEV, BABY DUAL, CAMPer special 1 ton, $4900. 474-1096.

1965 LAND ROVER SHORT wheel base. $1850. 477-9367.

78 FORD ¾ TON RANGER EXplorer, $7000. 383-4973

1975 DODGE VAN, EXCELLENT condition, call 474-2871.

78 SCOUT 4X4, AIR, AUTO, loaded. $8900. 598-7689.

1979 FORD LARIAT ¾ TON, AS new, 383-1579

1969 DODGE 1 TON DUMP, $1,500 or offers. 478-3322.

1963 GMC IN GOOD CONDITION. Asking $1200. Phone 384-7271.

71, ¾ TON FORD TRUCK, canopy, $1495. 721-3717

1972 FORD F100 4X4, 360 4 speed, $3800. 598-4275.

1975 VAN, FORD VAN, WHEELS, seats, bed, wood, $5700. 478-8847.

72 CHEV PICKUP TRUCK. $1595. 478-4830

1970 FORD F250 PICKUP, RANGer XLT, $2000. 652-3829

1941 FARGO PANEL, $1500 OR trades. 652-1759.

74 FORD RANGER ¾ TON 4X4, 50,000 miles, $4800. 385-8960.

LIKE NEW 77 CHEV ¾ TON, offers, low mileage. 478-9487.

8' TRUCK CANOPY, WIRED and insulated. 592-7285, 477-1482.

74 CHEV 4X4, $5300, 48,000 miles, nice shape. 477-7819

1974 EXPLORER F100, VERY low mileage, one owner. 656-2671

67 CHEVY ½ TON HD, 4 SPEED with posi traction, $895. 478-9223.

77 CHEVY ¾ TON PICKUP CUStom deluxe, 454, 15,000 miles, tilt, cruise and many extras. Immaculate, $7500 or best offer, 385-1416.

67 GMC FLATDECK, WITH sides, binders, 327 engine, 5-speed transmission, 50% rubber. 381-0200 before 6.

76 MAC RS 700L GRAVEL truck, 3500 hours, 75,000 miles. Excellent condition. Mr. Bennett 743-2184 evenings.

1974 FORD SUPER CAB, 390, automatic, power steering, power brakes, with canopy and 11' Weekender camper. $9000. 656-2735.

72 FORD ECONOLINE VAN, 1 ton, V8 automatic, partially camperized, new paint, good condition. 478-4121

1979 GMC VAN, V8, SHORT BOX, power steering, power brakes, $6995, trades considered. 652-2990.

1975 TOYOTA LAND CRUISER excellent shape, AM/FM cassette, new tires all around. Phone 479-6048.

1979 F100 SHORTBOX, BLK. canopy, economical 6 cylinder, 4 spd. O.D. Sharp looking $6400 firm. 386-3258.

1976 FORD F-250, 360 V8, AUTOmatic, power steering, power brakes, radio, 46,000 miles, good condition. $3995. 478-9329.

4X4 BRONCO RALLY JEEP, 302 Boss, high performance, 68 body, 72 running gear, new paint job. 743-5025.

1970 FORD CUSTOM, ½ TON, longbox automatic, good power train, good rubber, $1450. 383-1927

75 DATSUN SPORT TRUCK, radio, good condition, $2400. 656-7198.

76 DODGE ½ TON PICKUP, 31,000 miles, new paint, $2875 or best offer. 479-8665.

1970 TOYOTA LANDCRUISER with utility trailer. $3450. After 6pm, 474-2745.

1974 ½TON FORD PICKUP, 360, V8, automatic, 76,000 miles, $2600. 743-5462.

1973 FORD ½-TON, 4 SPEED, 302. Excellent shape. $2500. 388-6998.

1970 MAZDA PICKUP WITH canopy. Winter tires. 478-6261 after 7:30pm. or Sundays.

1968 CHEV ½-TON NEEDS some work. What offers? 721-5341.

78 CHEV 4X4 DELUXE CAMPER special, 12,000 km, $8500. 383-4973

1976 CHEROKEE CHIEF, 35,000 miles, many options, $7950. 388-6113 or 652-9331.

65 FORD F250, 4X4, 74 ENGINE, Holley, winch, posi, roll bar. $1900. 112-743-4120.

1971 CHEVY VAN, REBUILT 350 automatic, headers, mags, finshed interior. $2700. 383-9073

67 FORD ECONOLINE, offers. 595-0190.

1956 GMC FLAT DECK 1 TON, good tires, asking $650. 478-7296.

158 TIRES

MICHELIN TIRES
All sizes and types in stock now! at
D&D Tire
1620 BLANSHARD
382-7283

4 GOODYEAR TIRES, E78X14 Polyglass on 14" GM rims. 2 Goodyear tires F78x14 Polyglass studded snow tires on 14" GM rims. All good condition. $25 each. 595-0680.

SUITABLE FOR CREW CAB OR super cab, two almost new Goodyear Highmiler 1200x16.5 road tread, and two Goodyear Highmiler 1200x16.5 Lug type. 592-3052 between 9-10am.

2 14"X6" CHROME RIMS WITH new G60 14 tires, fit Dodge or Ford. 652-4184 or 656-7765 after 5pm.

4 DIAMOND SPOKE MAGS with tires, small 5 bolt pattern, for Valiants etc. Asking $200. 385-4683.

SNOW TIRES, J78-15, STUDDED radials on rims $80 pair. 855-14 on rims $40 pair. 550-12 $20 pair. 592-3124.

2 BR-50X13 CONCORDE RAdials mounted on Keystone slots for Datsun. 2 A-78x13 Bias tires for Vega. 592-7140.

FOUR CRAGAR SS 15" MAGS with Roadhugger tires, good condition, $500 or best offer. 478-5710.

2-L78X15 WHITE WALL STUDded snow tires. Brand new, used once for trip from Calgary. $125. 479-1423.

2 735X14 SNOW TIRES. 775X14 summer tire. 6 Ford 14x5 wheels, 5 bolts. All reasonably priced and good condition. 658-8905.

ONE MOUNTED 900X14 SNOW tire, one mounted 900x14 summer tire, $20 each, nearly full tread. 384-9075.

FOR SALE 1 PAIR OF RENEgade F60-14 belted tires plus 1 pair of G78-14 tubeless tires, good condition, on mags. 642-3992.

TEMPERIT SNOW TIRES, SR-155x13, studded, excellent condition. Rims. $120 or best offer. 598-3214

TWO GR70X15 STUDDED RAdial snow tires. Four G78x14 belted tires mounted on 14x6 Chev rims. 479-6008.

FACTORY FIREBIRD MAGS with radial tires, best offer. 385-2669 ask for Tiel.

185-70 SR13 SEMPERIT STEEL radial snow tires, 10% wear, cost $150 pair. Offers. 721-5009.

NEARLY-NEW A78X13 BIAS belted snows on Toyota wheels. 598-3908.

FOUR KEYSTONE MAGS AND tires, 13" 4-bolt, $200 obo. 383-4203 anytime.

FOUR A78X13 SNOWS, AS NEW, $30 each. Two rims, $15 each. 384-4372.

4 BF GOODRICH TIRES, 50 SEries with mags, only 3000 miles on tires, best offer. 477-4518.

TWO STUDDED RADIAL REtread snow tires, 195R14, used for 2 months, $100 pair. 478-8981.

PAIR MICHELIN SNOWS, 165x13, $60. Pair Firestone Radials, CR-78x14, $30. 385-1318

COMPLETE SET 13" GOOdrich BR60 TA's. Keystone mags. 385-7891

TWO G78-15'S PLUS ONE RIM. G78-14. Truck tire and rim, 10.00-20. 595-0587

NEW, TRUCK CHAINS, 750-16, $45. 1291 Garkil. 477-3562

2 WHEELS, FIT VOLARE, Duster, Aspen, etc. $25. 478-7165.

4 VW WHEELS, HUB CAPS, tires. 477-7912

2 GOOD SNOW TIRES, G78X14, $25. 592-9370.

FOR SALE 825, 845, 15 SNOW tires, $17 each. 592-0487.

7 MOBILE HOME TIRES ON rims, $100. 474-2083.

FOUR L78-15 TIRES MOUNTED with rims, $30 each. 656-2936.

160 PARTS, ACCESSORIES AND SERVICE

BEETLE AUTO HAUS
Volkswagen Parts Accessories and Repairs
2821 DOUGLAS ST. 382-1815
(Across From Colony Motor Inn)

Logan Spring & Suspension Ltd.
—OFFERING—
A COMPLETE SPRING REPAIR SERVICE
—Leaf and Coil
—Overloads
—Custom U Bolts
—Walking Beams
Phone 384-2744
60 CREASE AVE.
(Behind Budget Rent-A-Truck)

CAL-VAN
AUTO SUPPLY & REPAIR CENTRE
"Everything from a floor mat to a complete engine."
Open 8 Days A Week
(WED.-THURS.-FRI. 'TIL 9)
735 Cloverdale 386-2155

SOOKE STREET IRON'S MEETing for modified street machines, rods, 4x4's, late and early model customs, vans, and vintage. Guys and chicks. To set new classes for next year's run. So if you want to party next year and have a say in the run, be there. The Luxton Hall, on Marwood Rd. off Happy Valley Rd. by the King John bar. 7:30pm, Thursday, November 15th. For information, Dennis, 642-5894.

53 PARISIENNE, 2 DOOR hardtop, 383 and 440 clutch, flywheels, bellhousing. Chev 327 motor. Chev 12 bolt posi complete. 63 Fairlane floor shift console. 600 CFM Holley vacuum secondary. 650 CFM Holley double pumper, mechanical linkage near new. F250 hood. 327, 4 bolt main block. Dodge suspension parts. Assorted tires and rims. 595-0115

65 FAIRLANE 2 DOOR SEDAN, 6 standard, motor needs valve job, body excellent, $250. 49 Ford coupe, needs interior, $900 or best offer. Chevy 194, 250 cu.in: 6, 3 single carbs and manifold, $75. 72, 429 Cobra automatic, $900 firm. 70 Duster Thumb wheel, AM Radio, $30. 592-7403 after 5:30pm

$$CASH$$
FOR SCRAP CARS & TRUCKS
7 days a week. Instant Service Hauling. 478-2397 or 478-1865 pgr. 388-6275 no. 2740.

2 POWERGLIDE, CHEV 3 speed standard, aluminum intake for BB pont, aluminum dual 4 intake for SB Chev, complete 429 Ford, 283 short block and heads, 350 short block, Chevy II oil pan, 65 VW van camperized, 15½' ski boat/motor. 592-6837 or 595-3552.

SPRINGS
Complete Repair Service for cars and trucks. LOGAN SPRING & SUSPENSION LTD., 60 Crease Ave. (Behind Budget Rent-A-Truck) 384-2744.

FORD SMALL BLOCK PARTS: Alternators, cylinder heads, 8" rear end pots, intake manifolds, carburators, hydraulic lifters, etc. Some 170/200/250 engine parts. All reasonably priced and good condition. 658-8905.

VW MOTORS
Rebuilt, exchange from $285
6 months—6,000 mi. warranty
BEETLE AUTO HAUS
2821 Douglas St. 382-1815

RADIATOR REPAIRS, FAST top quality repairs at Maurice's Auto Body, 427 Beta St., phone 386-3381 or 384-8094. Located behind the Burnside Pay and Save Gas Station.

73 CLOSE RATIO DODGE 4 speed trans, bell housing, flywheel, pressure plate, clutch and shifter, $400. 318-A block has just been completely rebuilt has only 1000 miles on it, $400. 479-0508

BRAND NEW 327, 375 HP SHORT block, new rebuilt 400 turbo polished casing, competition shoulder harness and belt, line lock (all new). 2-speed power glide manual shift kit. 656-6086.

VICTORIA 4-WHEEL DRIVE FREE WHEELING HUBS for any make of 4-wheel drive.
597 Hillside at Rock Bay
D-13531 386-6511

TOP PRICES PAID
for scrap cars and metals, we pickup anywhere.
382-4493 384-8075 pgr 1614

Used parts. Toyota, Datsun, Pinto and Honda. Bob and John's Auto Body. Phone 112-743-9141.

1970 TOYOTA 1200 SPRINTER, doors, glass, trunk, transmission and rear end, two GM Keystone mags with tires. Days 385-6433, evenings 478-8055.

WANTED; STAKESIDE FOR truck, metal stakes and hooks required for Ford platform deck, Chev or Dodge might do, please phone 658-8820.

360 FORD TRUCK ENGINE, complete, rebuilt. Transmission for 1958-66 Mercury 600 truck. Dual exhaust manifolds for 1958 Ford. 652-2747.

OLDS 330 2 BARREL AND 4 BARrel manifolds, 318 2-barrel manifold, two GM-14" rims, two Pro-Trac G50-14x10" wide, never used, offers. 478-5481 Steve.

2-15X9" AMERICAN RACING slotted mags. 2 Mustang hubcaps. 12" steering wheel. Holly 600 CFM carb. (GM). Wanted Jensen Triaxial speakers. 479-0651

WRECKING 72 COUGAR XR7, all parts including bucket seats. Also, 57 Ford 292 complete with automatic transmission, running $300. 478-6947.

2 PORTO-HOISTS (CHERRY picker) $390 each; 2 new guns with used compressors $200 each; 12 ton portapower $250. 595-5831 ask for Ken or 652-3541

CHRISTMAS SPECIAL 10% OFF 1927 and 1923 Model T street rod kits. Also tandem trailer fenders. Northern Boat 3430 Trans Canada Highway, Cobble Hill.

TR4 SOFT TOP AND FRAME $200. Differential $25. Rad. $25. Pair of Corolla seats $40. 383-8676.

1949 THAMES PANEL, SET UP for small block Ford. Less engine and trans. $1000. 382-5623, 595-8597.

1971 MAZDA RX 100, STILL running, 4 speed, mags, rebuilt radiator. Accessories. 382-1625 after 5 p.m.

1 HOOD PLUS DRIVERS SIDE quarter panel for 65 Ford ½ ton, 2 doors for 65 Comet Caliente. 478-4232 after 6pm.

1968 TOYOTA LANDCRUISER engine, complete for parts or rebuild. Plus extras. 743-9350 evenings, Malahat.

1969 AMC JAVELIN, 2 DOOR hardtop, complete, less motor and trans, front end damage only, $450 or best offer, 642-5194.

AUSTIN 1100 AND AMERICA 1300, body, motor, transmission parts, radios, doors, generators, starters etc. 477-3668.

1959 THUNDERBIRD INterior complete, in red and white, good condition, will fit 58-60. $200. 658-1057

72 CORTINA PARTS FOR SALE. transmission $175, rear end $80, front end $55, doors $55, rear window $50. 382-5610.

FORD CLOSE RATIO 4-SPEED with Hurst V-gate and Hays clutch assembly, 9" posi, 389 shortened 4". 478-3200.

6 CYLINDER FALCON ENgine, 170 cubic inch, offers. V8 Chev. engine, 283, 15,000 miles, $200. 385-6891.

WRECKING 68-69 CHEVELLE 4 door, all parts very cheap. 386-7596

BUICK V6 ENGINE WITH automatic transmission, 52,000 miles, plus all parts for a swap. $250. 478-6286

MISCELLANEOUS USED DATsun, MG, Fiat 124 and 128 parts. 385-2131.

PAIR CB BI-OSCARS, SET wheel spacers 1⅛" and four Datsun slotted mags. 385-2131.

71 FORD 4X4 DRIVE TRAIN, also '69 Ford 3-speed trans, phone 478-6909.

67 MGB PLUS HARDTOP, OPerative, needs some body work. Offers. 382-9507

RESTORE YOUR VW VAN, complete interior of a pre 67 van, 592-1664 6pm.

GALAXIE 500, 6 CYLINDER, right front damaged, no trans. Jim 388-5489.

WANTED-AUTOMATIC TRANSmission for 61-65 Valiant 6. Phone 652-5549.

WANTED '57 CHEV REAR bumper in good shape. Phone 479-8655.

1960 CHEV IMPALA V8, AUTOmatic, needs work, best offer, 1128 Fairfield Rd.

67 318 AND 3 SPEED AUTOmatic transmission, $100. 642-4291.

MAVERICK TRAILER HITCH, Torino trailer hitch, asking $30 each. 656-1866.

NEEDED 73 VEGA MOTOR AND parts, reasonable. Phone 478-9371

1962 VALIANT PARTS, GOOD transmission, charging system, etc. Graham, 595-1897.

WRECKING 69 DODGE DART, motor, transmission and tires. 478-4830

CASH PAID FOR SCRAP CARS Associated, 478-9516 or 478-9571

1968 CHEVELLE JALOPY, race ready. $600. 384-0339.

3-SPEED MANUAL TRANSMISsion for Ford truck. $75. 383-9881.

STANDARD TRANS FOR ¾ TON Ford with top loader. 658-5108.

CAR TRAILER WANTED. 477-7702

AUSTIN 1100 BODY, MISCELLAneous other parts. 592-6552

GEM CANOPY 6'6" LONG, 5' wide, 27" high. $95. 598-3537.

PARTS FOR '65 INTERNATIONal ½-ton 6 cyclinder. 477-3988.

WANTED 340 CAST IRON EXhaust manifolds. 656-6802.

72 VEGA GT STATIONWAGON, parts or whole. 642-5375.

166 CARS AND TRUCKS WANTED

WE WILL BUY Your Car or Truck
GlenOak Ford
Yates at Cook
VICTORIA
384-1144 DEALER 6616

NEVER SELL YOUR CAR UNTIL YOU HAVE OUR OFFER INSTANT CASH!
DePape Motors Ltd.
779 Pandora 384-8035

WE NEED TOP QUALITY USED CARS HIGHE$T PRICE$ PAID!
Call Douglas VW
3329 Douglas DL5100
388-5466

WE PAY
the Highest Prices for Your Clean Used Car
TRY US—YOU'LL BE SURPRISED!
CONTACT CARL SPICER
Used car mgr.
Empress Pontiac Buick GMC LTD.
382-7121 DL01227A

Top Dollar FOR TOP CLEAN CARS
Contact:
BRUCE LOCKHART
CORNELL-CHEV-OLDS
3050 Douglas 385-5777

GeM PAYS High Prices
FOR CARS & TRUCKS
480 Esquimalt Rd. 382-7195

WE BUY ALL MAKES
McCallum Motors Ltd.
Corner of Yates & Cook
382-6122 D5603

WANTED
TRUCKS & VANS
Also will take consignment vehicles
GARDEN CITY AUTO LEASE CENTRE
382-9111 2978 Douglas

CASH FOR GOOD, CLEAN USED CARS
THOMAS PLIMLEY LTD.
1010 Yates St. 382-9121

CASH
for clean, used cars
SAUNDERS Sales & Service
474-2211 Colwood

INSTANT CASH
For Good Used Cars
SPECIALTY MOTORS LTD.
2936 DOUGLAS ST. 381-5544

CASH FOR CLEAN CARS
E & K MOTORS LTD.
642 Burnside E. 383-6231

OLDER MODEL, 6 CYLINDER Plymouth or Dodge with low mileage, $1,100. No dealers. 477-6476.

IMPORT TRUCK OR DOSMETIC with 6 cylinder. Up to $1,500. 478-9223.

1967 AND OLDER AUSTIN Mini's. 592-0438 5-6 pm.

WANTED: SMALL CAR, LOW mileage. 592-4696.

SMALL CAR, STANDARD shift for son. 382-9813

168 CAMPERS, TRAILERS and MOTOR HOMES

STOP MOTORS LTD.
2524 DOUGLAS ST.
383-3635
HOME OF FRONTIER
LAS VEGAS DAYS
Oct. 31-Dec. 15 '79
3 DAYS and 3 NIGHTS FOR TWO IN BEAUTIFUL LAS VEGAS
(Leave Thursday night, return Monday morning) — Air Fare and Motel only (Subject to availability at time of booking) with the purchase of any new or used R.V.
ALL TRAVEL AND BOOKING ARRANGEMENTS BY
THE BAY TRAVEL
1979 Frontier Campers from $4940.
1979 Funcraft Vans from $15,482.
1979 Frontier Mini Liners as low as $18,949.
PRE OWNED UNITS
1975 Funcraft Van Conversion, extra clean, low, low mileage. $7895.
1975 Citation 19' sale priced $13,795.
1975 Winnebago 19', 9000 miles $14,981.
1977 Okanagan 11' camper sale priced at $5495.
1977 Prowler 30' 5th wheel exceptionally clean at $12,499.
1977 16' Frontier Trailer, exceptionally clean, $4695.
These and many more to choose from at both locations.
Stop Motors
2524 Douglas Street
Victoria, 383-3635
Dealer 6703
Tops R.V. Center
6045 Tr. Canada Hwy
Duncan, 748-3181
Dealer 5042

DOMINION MOTORS
Chinook
Little Chief
Motorhomes
Layton and Trav-L-Mate
Trailers and Campers
78 32' Holiday Rambler 5th wheel, loaded with every conceivable option. Even including a 4500 W. generator and awning. $25,000
75 8' Kit camper, fridge, furnace, portpott and hydraulic jacks. $3100
79 Datsun Little Chief motor home. Fully self-contained. $15,950
75 Unicorn Canopy with cargo door. $495
YOUR DOWNTOWN R.V. PARTS DEPOT
1703 Blanshard St. 385-5012
Dealer 5183

STORAGE
For your R.V., Boat, Motorhome etc. Fenced, lighted, secure area. Reasonable rates.
POOLE'S RV TRAVELAND
1080 Goldstream
474-1411 D5806

FOR RENT OR SALE
MOTORHOMES
WEEKLY—MONTHLY
GARDEN CITY AUTO LEASE LTD, 2978 Douglas, 382-9111. D-5721.

DOGWOOD TRAILER SALES
PARTS—PROPANE
WESTERN WILDERNESS Campers
WILDERNESS Trailers
2630 Deville Road
Highway 1 at Millstream
478-6841 D 5390

27' CAMPER TRAILER
Golden Falcon, tandem bunkhouse, 8 sleeper, fully equipped including canopy and storm windows. Must sell. Reduced to $9,900. To view 4928 Searidge Dr. or call 658-8637.

20½' TRAVELAIRE TRAILER, exceptionaly clean, sleeps 6, 3-way fridge with automatic defrost, oven, range hood, full bath with shower, must be seen. Buy now and go South. $5800. 383-7052 after 5pm.

1977 20½' VANGUARD MOTOR home, power steering, power brakes, 462 cu. in. engine, Michelins, C.B. radio, 10,000 miles, Ford chassis, like new, $17,500. 656-2761.

1975 TIOGA
19' mini home, unusually spacious open plan, spotless condition, 360 Dodge, all power options, air conditioner, excellent tires, 35,000 miles. $13,950. 112-752-9705

1976 TRIPLE EEE 23' MOTOR home self contained, A/1 shape, 29,000 mi. New Michelin tires. Box 298 Brentwood Bay. Will take trade, late model car, stationwagon. Leave Ph. number.

20' ELDORADO MOTOR HOME, less than 9,000 miles, first class condition. $14,500 or property considered. Can be viewed at 1619 Wilmot Place, 592-2191.

72, 11' SPORTSMAN CAMPER, stove, oven, fridge, furnace, washroom and jacks. Must sell. Excellent condition, $2800 or best offer. 384-4238

8' HOMEMADE CAMPER, everything including furnace, 25 gallon water tank, electric pump. $1200. 478-7608 after 4:30 weekdays.

1961 GMC FULLY CAMPERized bus, new engine, braking system, tires, clutch. Sleeps 6, ww carpet, 2-way fridge, stove, receipts available. 385-9487.

28' INTERNATIONAL BUS, EXcellent running condition, converted camper, 345 V8, 2 speed axle, sleeps 8, $3000. Offers accepted. 479-9572

PEDEN RECREATIONAL VEHICLE LTD.
—15 Years of RV Experience Ready to Serve You—
★ VANGUARD ★
★ PROWLER ★
★ TRIPLE E ★
Campers—Motorhomes
Trailer—5th Wheels
Van Conversions
Class A Motorhomes
Canopy Tops
"MAKE ROOM FOR 1980's!"
USED CLEARANCE
MOTORIZED
1972 VW Westfalia Pop Top in new condition $4495
1977 Dodge Maxi Van Conversion. Beautiful condition $10,500
1978 Vanguard Ford Van Conversion. Lots of extras $13,995
1976 Vanguard 22' Motorhome only 19,000 miles $15,995
1978 Vanguard 20½' Motorhome, heated holding tanks $15,995
TRAILERS
1974 23' Terry trailer, roof air, super clean $6995
1973 19' Vanguard trailer best deal in town $3995
1975 14' Scamper trailer, fridge, heater, clean $2495
Older 17' Aristocrate, fridge, heater, toilet, offers?
1978 Nomad 21' 5th wheel, awning, hitch $8995
CAMPERS
1979 Valley Import $2795
1976 Galaxie 8' fridge, heater, oven, jacks $8295
1977 Vanguard 8'9", fridge, heater $2895
1977 Vanguard 9½', fridge, heater, jacks $3195
1977 Okanagan 8', fridge, heater $3195
8' Caveman $1595
PLUS
Tremendous Specials On Our "Just Arrived" $½ MILLION DOLLAR $ Vanguard Motorhome And Camper Purchase!!
—Large Parts and Accessories Store
—Repairs
—Consignment Sale
—Rentals
PEDEN RV LTD.
285 QUESNEL ST. (D1950A)
386-3464
Behind Empress Pontiac Buick

TRIANGLE HOMES LTD.
HEY LOOK US OVER
USED SPECIALS
78 GMC ¾-ton crew cab, c/w 78 TERRY 30' 5th wheel $19,995
Class A CHAMPION 25' motorhome, generator, roof air, etc. SPECIAL $15,995
20' MINI WINNIE, roof air, dash air $16,900
19½' EMPRESS motorhome, roof air, awning $15,900
NEW FOR 1980
CITATION 25' Travel trailer $9995
ARISTA CRUISER motorhome $26,900
DIPLOMAT 26' Class A motorhome $41,500
CORSAIR 25' Class A motorhome $40,500
CITATION 26' Class A motorhome $39,900
CITATION 29' Class A motorhome $45,000
NEW '79 SPECIALS
SOUTHWIND 25' Class A motorhome $38,500
BENDIX Aristocrat 23' Class A motorhome $32,600
SUPER DEALS
on '79 Mini Homes
Now is the time to make your deal — no reasonable offer refused.
The RV centre with the indoor showroom plus 6 bay coin-op Carwash with clearance for your RV.
Franchised dealer for Citation, Corsair, Aristocrat, Centurion, Southwind, Jamboree and Diplomat.
In Sidney on the Pat Bay Hwy across from Sandown Raceway.
656-1122 656-7251
Dealer 1055B

WILLE Dodge • Chrysler
SECURITY
The Trusted Name In
★ Motorhomes
★ Campers
★ Van conversions
★ Trailers
★ 5th Wheelers
75 Citation Motorhome, fully self contained. $14,500
COME IN AND SEE OUR LARGE DISPLAY and Ready-To-Go UNITS
SECURITY
"Built with Pride"
3200 DOUGLAS AT CLOVERDALE
382-2313
MON. TO FRI. 9 TIL 9
SAT. 9 TIL 5. DL5881

CAMOSUN RV
SERVICE CENTRE
CLEAROUT PRICES
On remaining '79 Okanagan Campers.
5% OFF
ALL CANOPY TOPS
RV ANTIFREEZE
$5.35 Gal.
(Many more in store specials.)
650 Burnside East, near Douglas
384-0213

PROPANE
PARTS—SERVICE
BOB'S
MOBILE HOMES LTD.
25 Crease 386-3623
DL 00414A

If your thinking of going South for the Winter! We have the motor home for you!
1977 TOYOTA CHINOOK only 15,000 miles. Excellent condition with; stove, fridge, furnace, twin batteries, toilet. Give me a offer.
SNO-BIRD RECREATION
2744 MATSON RD.
474-1621, 658-5685 after 6
Dealer 5504

Fennell's
TRAILER SUPPLIES LTD.
PROPANE — REPAIRS AND APPLIANCE SERVICE
Custom Building and Van Conversions
Large Parts and Accessories Store
652-3941
Mon.-Sat. 9 to 5
Sun. 12 to 4
6459 Patricia Bay Hwy.

IMPALA CAMPING WORLD
WINNEBAGO
APOLLO
OTTO
BOLER
LIONEL
EMPRESS
HOLIDAIRE, LEISURECRAFT
CANOPY TOPS — ACCESSORIES SERVICE
PAT BAY HWY., SIDNEY
656-5504 MDL 5513A
TRUCK CAMPERS
Brand new 8' fully insulated camper, sleeps 4, stove, furnace and fully installed. Only $2495.
TRUCK CAPS $450 installed
WE WILL BUY OR CONSIGN YOUR R.V.
ALL OFFERS CONSIDERED
TRADES WELCOME
OPEN 7 DAYS

2-1978 20' Motorhomes, luxury leisure vehicles equipped with: air conditioners, cruise controls, highback chairs, roof racks and ladders, trailer hookups, radios, plus the usual first choice features found in the Tripple E Motorhomes. These units have been leased and while mileage is approximately 40,000, they both have been serviced regularly. Replacement value over $24,000. Now only $15,900 each, trades on property will be considered. Please phone after 6 pm. 477-2333
477-2333 477-0968

COASTLINE TRAILER CENTRE
SEE US TODAY FOR YOUR BEST RV BUY!
COASTLINE TRAILER CENTRE
(By Red Lion Inn)
382-6102 DEALER 6430

RENTALS
All Types of RVs
Reasonable Rates
Wille Dodge Chrysler
382-2313

73 VOLKSWAGEN WESTPHAlia camper, 11,000 miles on new motor, stove, fridge, heater, porta-potti, $5700. Dealer-5060. 743-9165.

RAVEN RV'S
VAN CONVERSIONS
479-3178

BRITANNIA VANS
Custom or camper interiors. 478-7391 or 474-1649 anytime.

1978 20' NOMAD, TANDEM trailer, immaculate condition, awning, spare tire, $6950. 112-246-3084

1974 DODGE B300 WINDOW van, fully camperized, top condition, many extras, $4200. 478-7222.

77 CHEV VAN, FULLY CAMPerized, 2-burner stove, built-in TV, sleeps 4, lots of axtels. Must sell. $9995 firm. 474-1649.

1972 CITATION TRAILER, 22', fully equipped, double glass, ducted furnace, $5500. 658-5080 or Cobble Hill, 743-5296.

TRAVELAIRE TRAILER, 1968, 17', fridge and stove, oven and furnace, toilet, good condition. $2500. 479-6558

WE WILL BUY YOUR GOOD used Rec. Vehicle. Peden R.V. Ltd., 2855 Quesnel St., 386-3464.

MUST SELL 1970 8½' VANguard camper. Good condition. $1595. 474-1549.

CAMPERETTE FITS SHORT, narrow box. Good condition. $125 obo. 477-9732.

CAMPER GALAXY FITS IMport, furnace, icebox, double burner, clean, $1,000. 478-5075.

CAMPER SPECIAL. 1972 Dodge with 11½' camper. Fully equipped. Asking $4600. 595-2129.

27' WINNIBEGO DELUXE FOR rent. Fully loaded, deluxe. Inquire 384-1354

WANTED BUNKHOUSE-TYPE travel trailer. Fully contained. Sleep 6. Reasonable. 652-2772.

SAVE ON GASOLINE, MICRO mini motorhome, fully equiped, 1700 km, $13,500. 478-9939.

NEW DELUXE 8' ALUMINUM canopy, lights, insulated, 1291 Garkil. 477-3562

FOR RENT
or lease, 26' Winnebego, 656-5487 after 6pm

24' HOLIDIARE TRAILER, DEluxe, bright, immaculate. Air conditioning, $7500. 388-5589.

FOR RENT. VW CAMPER, $130 week. 6¢ mile. 595-4756 or 385-5525

MUST SELL 77 20' MINI HOME. Sleeps 6, rear gaucho, low mileage, first $15,000. 479-4497.

1979 TACE ARROW 31' MOTORhome, fully self-contained plus power plant. 382-2107.

1972 DATSUN 1600 TRUCK WITH overhead six pack camper, jacks, etc. $3500. 595-8788 or 386-3923.

FORD FIBERGLASS DELUXE 8' canopy, tube racks. $525. 478-3684.

BOWSMAN CAR TRAILER, brand new, tandem axels, electric brakes, $3500 firm. 479-1423.

1968 TRAVELAIRE, CLEAN condition, fully equipped, $2995 or offers. 478-5462

68 DODGE VAN, CAMPER TOP, many extras, make offer on $2000. 479-9746.

1979 27' HOLIDAIRE, AIR CONditioned, stereo, twin beds, used one trip. 479-8115.

OKANAGAN CAMPER FOR IMport truck, excellent condition, $1,800 or offers. 382-6592.

CANOPY, FACTORY BUILT for import truck, insulated, 30" high, $250. 388-4588

'69 10' CAMPER. TOILET. Model. Good condition. Asking $1800. 478-9748

FOR RENT, DELUXE 23' WINnebago, low rates. 477-3853.

1978 21' PROWLER, $6,500. 478-6635 after 6pm.

8' VANGUARD CAMPER, WITH jacks, $950. 595-5986 before noon.

UTILITY TRAILER. OFFERS. 474-2542 after 5 pm.

HOUSE TRAILER, SACRIFICE, $1200 or offers. 592-9600

169 MOBILE HOMES AND PARKS

T and M Court
Cedar Glen
Oakcrest
Aaron Court
Choose from any of our fine mobile home communities or tell us where you want to be. Locations for our fine homes in Esquimalt, Langford, Sidney, Sooke, Mill Bay and also Vanc. area. Phase I and II of Oakcrest filling fast. Choose your lot today. View homes in Langford (Trans Can Hwy) and Esquimalt (Craigflower Rd.)

BUYRIGHT HOMES
DL6162 474-2154 383-2912
Langford open daily till 8
Craigflower Rd. daily till 5

NOVEMBER SPECIAL
Buy a new home during the month of November and get six months free rent in our park or the park of your choice.
Triangle Homes Victoria Ltd.
2435 Trans Canada Hwy
Dealer 5088 478-1774

LANNON CREEK
POSSIBLY CANADA'S FINEST PARK
Buy your mobile home at the dealer of your choice. Scenic water and mountain views. Phone 642-5486, or 642-5972.

EXCEPTIONAL BUY
12x64 Marlette, 16x19 sunken living room with indirect lighting, raised front kitchen with 3 appliances, 10x11 shed, covered sundeck. All in Sooke waterfront adult park. Immediate occupancy. Offers to $16,000. After 5pm 474-2663

ISLAND MOBILE HOME SERVICES
Providing all services to mobile home owners. Site preparation, set ups, skirting, maintenance, repairs, releveling, resealing
Rick 478-1585 Russ 478-1201

AVAILABLE IMMEDIATELY. Will accept vehicle or boat as part payment. One owner Bendix, 24x40, 2 bedroom home in nice park. Has sundeck, shed and skirting. Priced for quick sale at $23,000. 478-4696 after 6pm

1973 HOMCO AMBASSADOR 66x12 on a showplace site with sundeck, completely landscaped, adults only. Admiral Homes, 2500 Florence Lake Rd. 478-6434, 478-0034.

USE GOVERNMENT GRANT TO build equity in 2 bedroom Neonex. Heatalator fireplace in extendo living room, large sun room off kitchen. 4 appliances. Asking $16,500. 478-6062 or 478-9691

2 MOBILE HOMES PLUS 12X50 addition, verandahs, porches, sundecks, 3 bathrooms, 4 bedrooms combined as 1 living unit. 2 cement driveways, landscaped .43 acres. $47,500 offers. 642-4139.

LUXURY LIVING, 1440 SQ.FT. Spring Manor, 3 bedrooms, 2 full baths, family room, living room with fireplace, Sherridan Heights Park. 642-5145 Sooke.

MOBILE HOME FOR SALE 12x50, 2 bedroom, furnished, on Langford Lake. For information 385-1548 after 5pm. Interested parties only.

WANTED IMMEDIATELY 74-76 12x68 2 bedroom mobile home between $9500 and $11,500. Must be in good shape and be able to move. 112-743-4887 between 6-8pm.

ESTATE SALE, ONE OWNER Angelas, 55x10, interior excellent, new roof, located in attractive park in near Sooke, $10,000. 656-4482 after 6pm

PRICE IS RIGHT
12x68, 3 bedrooms, 4 appliances, well maintained, family section, close in. $16,000. Immediate possession. 478-2053

12' WIDE HOME, 2 BEDROOMS, French doors to beautiful patio, exclusive corner lot. Will take travel trailer on trade. Langford area. 478-9664, 478-8971.

REPOSSESSED
12X68' HOMCO MOBILE HOME at Sooke B.C. Contact Dealer Plan Dept. C.I.B.C. 385-8701.

3 BEDROOM MOBILE HOME on 80x140 landscaped lot, Stories Beach, Campbell River, $26,900. 923-5743.

FOR SALE OR RENT, PARTLY furnished 12'X68' mobile home in Cedar Creek Park. 474-1657 after 6 pm.

12X68 NEONEX 2-BEDROOM mobile home, four appliances, like new, asking $15,500. 385-9364.

EXQUISITE TASTE!
2 BR, carport, wrap-a-round sundeck, beautiful setting. Close in! 474-2154. Buyright. D6162

DEMO 24X52 SAVINGS!
1978 2 BR, 2 bath, fmly rm, wet bar, eye level oven, skirted, deck! 474-2154. Buyright. D6162

RENOVATIONS NEARLY COMplete, electric heat, come and make an offer on this 12x68, 474-1369.

12X68 MOBILE HOME, 2 BEDrooms, extra room 16x10, 4 appliances, all drapes, chesterfield and chair. Storage shed. 478-8608

SPACE AVAILABLE CEDAR Creek Mobile Home Park, Mill Bay. 743-2449, 743-2591

DOUBLE AND SINGLE-WIDE spaces available in Sooke Park. 642-4420.

REDUCED $2900!
3 BR, 1½ bath, 5 appl, close in! 474-2154, Buyright. D6162

10X50, 2 BEDROOM, UNFURnished mobile home on adult site. $13,500. 479-5738

178 SUMMER HOMES, COTTAGES and RESORTS

WANTED TO RENT CABIN AT Shawnigan Lake, July or August. 478-7383.

181 TOURIST ACCOMMODATION

LIVE LIKE A KING!
Stay right downtown in total comfort with everything needed for the good life. Studios with on kitchenettes, one bedroom and family units, penthouses. Free Color TV, phones. On premise laundry machines, maid service. Restaurant available. Low winter rates. Hotel is all new. Hurry, call now 388-5513.
Royal Olympic Hotel
642 Johnson Street

CRAIGMYLE GUEST HOUSE
English style bed and breakfast. 1037 Craigdarroch. 595-5411 or 595-2697

190 ROOM and BOARD

CRAIGMYLE GUEST HOUSE
Bed and breakfast, or full board, winter and permanent rates available. Situated 1 mile from city center. Along side Craigdarroch Castle. 595-5411, 1037 Craigdarroch.

GLENSHIEL HOTEL
HOME FOR SENIOR CITIZENS
EXCELLENT FOOD
CENTRALLY LOCATED
606 DOUGLAS 383-4164

ROOM AND BOARD AVAILable in View Royal area. 381-5449.

PRIVATE ROOM AND BOARD. $175 per month. 386-6545.

193 ROOMS TO RENT

ROOMS
- Downtown
- Maid Service
- Central Bath
- Prefer Elderly Gentlemen
- $42 week
- $135 month
KINGS HOTEL
570 YATES ST
388-0933

SNUG 1 BEDROOM SUITE available immediately, includes fridge, stove, utilities, $250 per month, prefer student. 384-2313 Frank.

MODERN KITCHEN UNITS, close to downtown, color TV, from $27.50 daily and from $95 weekly. 383-0742

NICE ROOM OR ROOM AND board in friendly home near K-Mart and university area. Share bathroom. 721-5237.

FULLY FURNISHED ROOMS with Television, serviced. $300 per month. Phone Judy, 385-3366 between 9-5pm weekdays.

SOOKE. ROOM FOR RENT IN nice 2 bedroom apartment. $80. 642-5362.

ROOMS BY THE WEEK $60. Douglas Hotel. 1450 Douglas St.

ALL FURNISHED ROOM, fridge, stove, TV, downtown. Phone afternoon 384-2504.

SLEEPING ROOM, $50 MONTH, non-drinker, steady income. City centre. 385-4237.

CLOSE IN, BEAUTIFUL ROOM, 479-5075. After 5, 386-8998.

ROOM TO RENT, WORKING man only. 479-6766.

197 HOUSEKEEPING ROOMS TO RENT

YORK HOTEL
711 JOHNSTON
Clean housekeeping rooms, everything supplied, low rates, 385-2544

RITZ HOTEL—DOWNTOWN
Elevator service T.V. lounge
710 Fort St. 383-1021

BRIGHT BEDROOM, CLOSE TO town, utilities included, $95, no pets, available now. 382-5521

200 APARTMENTS TO RENT UNFURNISHED

VACANCIES
IMMEDIATE
$350 — 3-bdrm modular overlooking Hidden Valley. Mature couple.
$230 — Bachelor. Full furnished. Fort St.
$180 — Unfurnished Bach. Beacon Hill.
$475 — 3-bdrm Townhouse. Children and Pets.
NOV. 15
$180 — Bachelor. Lansdowne area.
DEC. 1st
$150 — Furnished Bachelor. Fairfield.
$180 — 1-bdrm. Esquimalt. Child welcome.
$180 — 1-bdrm. Esquimalt. Child welcome.
$170 — Bachelor. Beacon Hill.
$205 — 1-bdrm. Fairfield. working or retired cpl.
$240 — 2-bdrm. Close to Town & Country. Children welcome.
$250 — 1-bdrm. Furnished. Fort St.

SPECIAL
Live like a king. Luxury plus 4-bdrm, 2 fireplace, LR, DR. Rumpus room and bar. Overlooking. The Straights — $750 with lease.
HOMEHUNTERS OF CANADA
2713 Quadra St.
381-2113 FEE
Mon. to Fri., 9 a.m. to 9 p.m.
Sat. and Sun., 10 a.m. to 5 p.m.

FROM THE SEVEN SEAS
Facing the harbour entrance, with a backdrop of the Juan de Fuca straits, and Olympic Mts you will have an unobstructed view of the cruise ships, Naval vessels, Ferries and freighters, and also the busy water traffic in the harbour. Lavishly built and decorated, this 5 rm plus apartment has 2 full bathrooms, 2 bedrooms, 2 balconies and the rent is only $600. per month. (these brand new strata units sell from $75,000 to $102,000. with 10% C.C.A. for investor) The rent includes drapes, appliances, heat, H & C water and parking, and maintenance, also sauna whirlpool and lockers. You are invited to come to SEAFORTH WOODS CONDOMINIUM APTS, AT 630 SEAFORTH, open daily for viewing 1-5PM. Look For Our Ad Under Condominiums "Class 258" also our display ad in this weeks Fri. night & Sat. morning "Homes Today"
DICKIE AGENCIES LTD.
382-8239 or eves. 477-4662

Park Pacific
STADACONA CENTRE
1545 Pandora
Deluxe 2-bdrm suite 1½ bath overlooking gardens and fountains.
Deluxe 1-bdrm suite $350 per month.
Deluxe 1-bdrm suite with fireplace.
All with beautiful surroundings.
All units — kitchen appliances.
Full facility complex. Adults only. Sorry no pets.
Appointments only
595-3132

WINDSOR COURT APTS.
258 GORGE ROAD E.
Available December 1
1 BDRM from $240
Resident Mgrs.
Mr. and Mrs. Munday
385-6075
Mature Adults. No Children, No Pets.
MACARTHUR PARK ESTATES LTD.

MAPLEWOOD GREEN
3255 COOK STREET
Bachelor, 2 bedroom suites available Dec. 1st. Includes swimming pool, sauna, billiard room and free heat. Res. Manager 382-0815 or 382-3268.

WHY RENT?
Orchard House 21st floor, one-bedroom apt. for sale. Reduced to $39,500 with assumable 10% mortgage, $18,500 down. SE corner. Details from DON RYCROFT, pager 629 at 388-6275 or phone 385-3435, 383-1591 P. R. BROWN & SONS, LTD.

SIDNEY
New building, 2 bedroom $375-$395. 1 only 2 bedroom, 2 bathroom $430. 1 bedroom and den $360-$380. Rent includes cable, parking, wall to wall, drapes, coloured appliances. Security entrance. Elevator. Near bus, shopping. Mature adults. Couple with teenager accepted. 656-3060.

LAUREL POINT RENTAL
2 Bdrm, 2 bathrooms, 6 appliances. Magnificent view of Empress Hotel. $650 per month. Available Dec. 1/'79. Call PETER BEVAN, 388-6258.

COLONNADE
1060 LINDEN
2 bedroom suite available Dec. 1st. Res. Manager 381-6736.

200 APARTMENTS TO RENT UNFURNISHED

WESTFIELD
1024 FAIRFIELD RD
2 bedroom suites available Dec. 1st. Res. Manager 383-0059.

TWO BEDROOM SUITE OVERlooking Windsor park, some seaview, 1½ baths, 2 balconies, underground parking, swimming pool, swirl pool, steam and sauna room, 5 appliances. $700 per month. Phone Caretaker 595-5728 for appointment.

EMERAUDE APTS.
611 Admirals Rd.
One BR Ste. available Nov. 15th — $250/mo. Manager — Ste. #108; phone between 2 and 6 p.m. 381-0558., Creighton Property Mgmt. Ltd.

ONE BEDROOM AND DEN condo, washer, dryer, skylights, fireplace, excellent appointments throughout, fully decorated, Fairfield, $500 month. Lease to purchase to right party. Call Mr. Durkin, 382-8146

1 BEDROOM SUITE, COOK AND Beacon Hill. Wanted: retired or middle-aged couples for light caretaking duties of small apartment in exchange for ½ rent. Apply 1817 Oak Bay Ave after 10am.

WANTED: OLDER RESPONsible person(s) to rent 1 bedroom basement suite in convenient area near Sears. Reasonable rent for light gardening. 385-3021 ask for Gerry.

LARGE 2 BEDROOM APARTment $500, separate entrance, ground floor, fireplace, carpeted, washer and dryer, heat and hot water included, Quadra and Humbolt. 381-5197 or 388-6037.

TWO BEDROOMS
End unit of SXS triplex. 2 acres. Large garden area. Appliances. Available now. $210. View Saturday 4pm. or Sunday 12 noon, 5994 West Saanich Rd.

CHARMING SMALL ONE BEDroom suite, with fireplace, in one of Rocklands finest old mansions. Lovely park like surroundings, quiet single lady, no pets. $290. 382-5240

SPACIOUS 1 AND 2 BEDROOM suites, w/w carpetting, drapes, heat included. Indoor pool, sauna. 386-5353 9am-11am for appointment.

MODERN, 2 BEDROOM CORner suite. $290, available immediately. Children welcome. No pets. Dowler Manor, 2549 Dowler. Resident manager 381-0548.

DELUXE ADULT 2 BEDROOM, 1½ bath corner suite in Fairfield. Dishwasher. Large appliances. Secure parking. Available 1 December. 383-0059.

1 BEDROOM CONDO FOR rent, unique floor plan, UVic area, adult oriented building, sauna, swirl pool, U-G parking, December 1st. $325. 477-8985

LARGE 1 BEDROOM BASEment suite in modern home, semi-furnished with fridge, stove, washer and dryer. Utilities included. 474-1691.

AVAILABLE DEC 1ST. CENtrally located downtown, deluxe bachelor apt. suitable for elderly person. Call 383-1833. K.I.M.

OCEANFRONT
Deluxe modern 2 bedroom suite. Landscaped grounds. Adults. Ocean Village, 642-5254

BACHELOR SUITE FOR BUSIness Woman, near shopping and bus. North Quadra area. $100. 383-7762.

LARGE 1 BEDROOM NEXT TO Esquimalt plaza and recreation centre, $173.50 per month. Sorry no pets or children. 595-6834.

310 ROBERTS ST.
Waiting list. 384-5320.
Princess Louise Apts.

BACHELOR APARTMENT downtown. Available Dec 1. Call 383-1833, K.I.M.

BACHELOR, MATURE ADULT, no children or pets. 384-2320, 382-2290

4 ROOM BASEMENT SUITE, all utilities included. No pets. $135. 383-9777.

TWO BEDROOM CHARACTER suite, $275. 595-5990

201 APARTMENTS TO RENT FURNISHED

ELBOW ROOM
Clean, comfortable, one or two bedroom apartments located in a quiet park like estate. Extra large units with spacious, fully equipped kitchens. Cable TV, maid service. Some with fireplaces. Special winter rates. Casa Linda Motel opposite Royal Colwood Golf Course. 474-2141

LUXURY LIVING
Furnished bachelor and 1-bedroom suites. Maid service, answering service. Indoor heated pool, cocktail lounge, saunas, coffee shop, dining room, laundry, colored cable TV. No pets. COACHMAN INN, 229 Gorge Rd. E. Phone 388-6611.

DELUXE ACCOMMODATION
Furnished bachelor and 1-bedroom suites. Colored TV, dining room, laundry, indoor pool, hudro pool, saunas, lounge, maid service, answering service. No pets. CANTERBURY INN, 310 Gorge Road Phone 382-2151.

LUXURY APT'S
Available. Completely furnished, fully equipped. Maid service, swimming pool, saunas, jacuzzi, centrally located by Parliment Buildings. Rents from $450. Apply in person for viewing at 425 Quebec St.

LARGE 1 BEDROOM SUITES and bachelor suites available immediately. Completely furnished including linens and kitchen utensils on bus route. Low weekly and monthly rates. Jolly Knight Motel and Apartments. 388-5461.

CRAIGFLOWER MOTEL
Now renting weekly and monthly deluxe bachelors and one bedroom suites on beautiful Gorge Waterway. Maid service, laundromat, color TV. 388-7861

HARTNELL HOUSE
Modern units by day, week or month. Close to downtown, colour TV, parking, linen, etc. 383-0742.

ROOMY DELUXE SUITES fully furnished, kitchen items, bathroom and bedroom linen. Moderate weekly and monthly rates. Daffodil Inn. 386-8351.

MODERN DOWNTOWN WINter accomodation, weekly or monthly rates, everything supplied. Kitchens, pool and sauna. 386-2812.

ROYAL VICTORIAN MOTEL, 230 Gorge Rd East. Furnished units from $220 to $290 per month. Please call 385-5771.

GORGE WATERFRONT BACHelor suite, share large kitchen, bath, livingroom. Also room or board and room. 381-0391

2 BEDROOM APARTMENT near amenities, December/January, responsible, retired, no smoking. 382-4153

FURN. BACHELOR AND 2 bdrm suite, linen, dishes and color TV inclus. 383-0742.

COMPLETELY FURNISHED 1 bedroom apartment with small den. $450. 385-7529.

FURNISHED BACHELOR suite in quiet house Richmond ave. $140. 595-5457.

BY THE DAY, BY THE WEEK, by the month. 385-5131.

202 FURNITURE TO RENT

STANDARD FURNITURE
Three Rooms from
$42.00 per month
Immediate Delivery
382-5111 737 Yates St.

202 FURNITURE TO RENT

MAIS
FURNITURE and APPLIANCES
RENT
WASHER and DRYERS
COLOR or BLACK/WHITE TVs
FURNITURE—APPLIANCES
at PENNIES per DAY
1821 COOK
385-2435

CAMOSUN
FURNITURE RENTAL
Month to Month
Piece or group
Immediate Delivery
833 Yates 383-3655

203 APARTMENTS WANTED

Free to Landlords
Eliminate Needless Phone Calls. We also advertise FREE for you and send prospective tenants you require.
Give us a Try.
We're open 7 days a week
"HOMEHUNTERS" OF CANADA
381-2113

TWO FEDERAL EMPLOYEES require responsible landlord with 1 or 2 bedroom character suite in quiet area. Prefer fireplace, large living room, southern exposure, balcony. To $275. If you have any or all of the above call 385-9688 between 1 and 5.

YOUNG, QUIET WORKING couple need 2 bedroom apartment, house or duplex near bus route. Preferably before Nov. 15th. Good references. Call 385-3916 after 5.

YOUNG MAN, U VIC EMployed needs character apt. Dec. 1st. Fairfield, James Bay, or other area. Phone Peter at 477-6911 local 4444 or 595-1195 after 5pm.

WANTED 1-2 BEDROOM house, apartment or duplex by middle aged dependable lady. Fireplace preferred and small pet allowed. Immediate occupancy or up to end of December. 477-5411.

WANTED BY DECEMBER 1, 2 bedroom suite or duplex for non-smoking, quiet, working mother of 3 year old. Up to $250. Victoria area. Have references. 384-1436

PROVINCIAL GOVERNMENT employee, requires character apartment or small cottage, under $200 a month. Ask for Tina 387-3175 or 74 8:30-4pm.

QUIET, ARTIST, CARPENTER, seeking one bedroom self contained suite. Fairfield, James Bay. Will exchange services. Call Raima 382-3396.

RESPONSIBLE YOUNG woman requires 1 bedroom or bachelor, $150-$200 per month, Fairfield-James Bay area. 592-3078 after 5.

RESPONSIBLE COUPLE LOOKing for 1 or 2 bedroom character suite or duplex. References available, 381-6416.

APARTMENT WANTED: FOR young man with pet Doberman, in city preferred. 385-4220 after 5:30pm.

COMPLETELY FURNISHED apartment wanted by single person, 1 bedroom or bachelor, maximum $300. 385-3398, 383-4698.

2-BEDROOM UNFURNISED apartment needed immediately. Old West Saanich Rd or Cadboro Bay area. 595-5747.

BROTHER AND SISTER REquire 2 bedroom apartment for December 1. James Bay or Centrally located. 385-9019

204 SHARED ACCOMMODATIONS

AVAILABLE DEC. 1ST
Large bedroom, living room, large bathroom, kitchen, separate entrance, furnished, utilities included, $150 per month. 595-8618 or 388-5528.

SHARE NEW 3 BEDROOM house. Colwood, rent and accomodation flexible, photographic darkroom. Available December 1st, suitable for working woman. 478-0547, leave message.

3-BEDROOM HOUSE TO share, preferrably single parent with one child. Available December 1st. $175 plus half utilities. Call evenings, 478-0027.

SINGLE BUSINESS MAN, 30, seeks mature person to share 3 bedroom house on large lot. 10 minutes from downtown. Days, 386-9111. Evenings, 479-7828.

WANTED FEMALE BOARDER, $175 per month, good location, across from Camosun near Uvic. 595-6864 before 12am and after 7pm.

WOMAN WITH CHILD SEEKS same to find and share suitable house or apartment. 595-7548 evenings.

AVAILABLE IMMEDIATELY, responsible mature woman to share new 3 bedroom, co-op type house, evenings 478-6642.

WANTED, CLEAN RESPONsible student/working girl to share 2 bedroom apartment, James Bay. Dec. 1st., 386-2591.

WORKING MOTHER NEEDS working mother to share apartment, December 1/79. Phone after 2pm 592-5239

WORKING GIRL WISHES TO share her 2 bedroom apartment on Dallas with same. 388-4467 after 5.

SHARE LARGE UNIQUE COUNtry home, 15 minutes downtown, $225. 478-1563.

BASEMENT SUITE, 2 ROOMS and shower. Near bus. Mature business lady. 592-5230.

SAVE RENT. SHARED ACCOMmodation register available or wanted. 385-3266, 479-8485

$75, WOMEN (OVER 23). SHARing 2 women/child, no tobacco. 388-9427.

PERSON TO SHARE HOUSE, $175 monthly, includes utilities. 479-8043.

LADY, 50'S, WOULD LIKE TO share your home, James Bay, Fairfield. 383-0447.

206 DUPLEXES TO RENT

RENT TO OWN
½ DUPLEX with IN-LAW
Good Highlands Local.
477-7131 DOUG POSKITT 477-0645
Seaspray Properties Ltd.

CHARACTER EXTRA LARGE ground level suite. Living room, fireplace, dining room, 3-bedrooms, kitchen, bathroom, balcony, breakfast room. Heat and hot water supplies. Fairfield. $475. Cat welcome. 598-1994.

LANGFORD, 2 BEDROOM SIDE by side with extra room down. Carpet, fridge, stove, available December 1. $310 month. 478-3884

FOUR BEDROOM, 2 BATHS, rumpus room, fridge and stove, washer and dryer. No pets. Near Simpson Sears. 595-0839.

AVAILABLE 15TH, 2 BEDROOM near town $200, oil stove cooking. Reliable persons preferred. 595-2153.

2 BEDROOM DUPLEX FOR rent. Gorge area. $260 per month. 386-6094.

207 DUPLEXES WANTED TO RENT

WORKING MOTHER DESIRES 2 or 3 bedroom accommodation for December 1. Excellent references. 598-7689

WANTED: QUIET 2 BEDROOM duplex for quiet responsible working couple with pet. 383-9703.

207 DUPLEXES WANTED TO RENT

MARRIED WORKING COUPLE, no children, require 1 or 2 bedroom duplex or house, $250-$300, fireplace, shower, basement and/or covered storage, major appliances. Fairfield, Oak Bay, or Haultain area. 382-6692.

210 HOUSES TO RENT UNFURNISHED

CHETTAH
ENTERPRISES LTD
1815 Blanshard St. 381-2122
VACANCIES
Sooke: 3-bedroom and rec room.
Waterfront: 2-br, 2-baths, 2 FP.
James Bay: 2-br, FP.
Saanich: 3-br and rec room.
Sooke: 3-br mobile home.
Esquimalt: 2-br furnished.

UPLANDS AREA EXECUTIVE
Quality, 3-bdrm home near UVic and golf course — immaculate condition — large garden. Lease to July 81, references required. $750 monthly, available Dec. 1st. Phone 592-7220.

SOUTH OAK BAY
Renovated 2 bedroom bungalow, hardwood floors, fireplace, laundry room off kitchen. Separate garage. Garden with fruit trees. Gardener provided. References. Available Dec. 1st. $500 monthly. 592-2882.

$350
November 15. Country cottage on private estate. Suit retired couple. Active man could earn $4.50 per hour caring for farm animals, garden, etc. 388-6275 pager 566.

FIVE BEDROOM COUNTRY. Fireplace, 1½ bathrooms, carport, family room, large wash area. Appliacnes included, 1 year lease. January 1st. $600. 652-4265.

AVAILABLE NOVEMBER 15. Strata townhouse, University district, heatilator fireplace, drapes, all appliances included. Phone after 5 pm. 592-3687, $575 per month.

UNIVERSITY AREA, SMALL older house, 1 bedroom with den off kitchen. Available December 1st, damage deposit required. No dogs. $250, view Sunday, November 11, 9AM-1PM 1711 Midgard.

AVAILABLE NOVEMBER 15TH in Saanich modern 3 bedroom, living room, fireplace. Close to schools and shopping centre. Stove and fridge. $450. References. No pets. 478-4885.

AVAILABLE NOW. SIDNEY, 2-bedrooms plus. Quiet end unit, shag carpets, stove, refrigerator, drapes. $350 per month. Desire tenant who will take care, and plans on staying. 477-0914.

COLWOOD, SECLUDED NEW cabin, propane lights, stove, fireplace, garden. Suit hardy couple. Non-smokers. $100 monthly or work in exchange. Victoria Press Box 97

SOUTH OAK BAY, 2 BEDrooms, available now. Close to beach, shops and bus. Appliances and garden service included. $550 per month. 595-8678.

3 BEDROOM FAMILY SIZE house, master en-suite, rec room, 2 fireplaces, appliances, drapes, double lot in Mill Bay. $385 month. 656-3621.

MOUNTAIN TOP, 2 FLOORED cabin with majestic views, spiral staircase, 2 fireplaces, 900 sq. ft. $400 per month utilities included. Phone 112-531-0164.

3-BEDROOM, FULL BASEment, stove and fridge included, children and pets okay. $475 per month. Available immediately. 479-9241.

LARGE OLDER HOME, 4 BEDrooms, also 1 in basement, fireplace, fenced backyard, $450 per month. Available Dec. 1, 382-4082 after 7pm

WATERFRONT
Picturesque deluxe 2 bedroom Townhouse. Landscaped grounds. Ocean Village, 642-5254

VERY CLEAN 2 BEDROOM bungalow with family room. References. $400. Phone Larry 479-5704.

4 BEDROOM EXECUTIVE house on High Doncastor with fireplaces, wet bar, etc. Available now, $600. John 385-1491

NOW RENTING 3 BEDROOM, family townhouse, $420 per month, excluding appliances. Please call manager 385-3353.

3-BEDROOM HOUSE IN JAMES Bay. Available immediately. No pets. $350 per month plus utilities. 383-9686.

SMALL AND COZY 2 BEDROOM home, nicely decorated, on 1 acre in Colwood. December 1, $325. G. Chan, 477-3178

OLDER 2-BEDROOM, RANGE and fridge, close to schools and town. $400 per month. 477-8098 or 479-0335.

SMALL HOUSE PARTIALLY furnished, possession Nov. 15th. Vic West. $295. 478-2465.

VACANT 3-BEDROOM HOME with basement, Glanford area. 479-9856.

CLOSE TO ALL AMMENITIES, in Esquimalt. $350. 382-8894.

211 HOUSES TO RENT FURNISHED

BEAUTIFUL LARGE VACAtion home, for rent on Hornby Island (off Courtenay) by day or week. Excellent hiking and fishing, boat. Very suitable for skiing on Forbidden. Ideal quiet getaway. Available for Christmas. 384-1667.

VISITS
Our furnished no step townhouse, sauna, swirl pool. Feburary 1st to May 10th. Seniors only. Non smokers, no pets. References. $400 monthly. 477-8704

SPRING TIME IN VICTORIA March-June bright 3 bedroom home with finished basement near shops, rec centre, bus, University. $500. 592-9604.

FULLY MODERN 2 BEDROOM home on Pender Island. Adults preferred. 112-521-8744.

212 HOUSES WANTED TO RENT

CHEETA ENTERPRISES LTD
1815 BLANSHARD ST.
381-2122
LANDLORDS
WE PAY A FEE
plus
Free Listings Of Vacancies
FREE ADVERTISING
Referrals Of Suitable Rentors

HANDYMAN, GARDENER, couple middled aged on pension, require country home, old farm, mobile home, etc. Short or long term occupancy. Immediate or December 1. Reliable, congenial. Victoria Press Box 016.

RETIRED COULE WISH TO SIT a house or condominium for Jan., Feb., March, or less, preferably in Oak Bay area. Will pay utilities. References in Victoria. Contact C.E. Jones 12120-129 St. Edmonton, Alberta, T5L 1H2.

RESPONSIBLE YOUNG COUple, with baby, require a clean, 2 or 3 bedroom house, or side duplex, with garage. Yard and dwelling gladly maintained. Excellent references. 479-6553 or 479-9214

PROFESSIONAL COUPLE with 2 children are seeking a 3 bedroom home with basement. Would prefer a fenced backyard. Occupancy December or January. Rent approx. $450. Evenings 386-7793.

RETIRED PROFESSIONAL man and wife seek 2/3 bedroom house on long term basis. Basement, garage and small garden desired. Immediate occupany to 1st December. 388-6267 after 6 pm.

MARRIED COUPLE WITH ONE child, seeking bungalow or small house to rent in Fernwood, Quadra/Finlayson. Will take lease with option to buy, non smokers. $200-$300. 383-3993

212 HOUSES WANTED TO RENT

31 YEAR OLD GOVERNMENT employed female with well trained 8 year old dog, would like to find clean and bright 1 or 2 bedroom home. Non smoker, non drinker. 479-4998 evenings.

RESPECTFUL CHRISTIAN family of 4 looking to rent and or caretake farm or country home preferred. References available. Contact Mr. Oakes from 8 am-5 pm at 382-5532.

2 OR 3 BEDROOM ONE LEVEL home wanted on Saanich Peninsula or other rural area. Excellent references available. Call 656-6184 anytime.

URGENT LEGALLY BLIND boy with pet puppy and professional family urgently require 3-4 bedroom home. References upon request. 382-3256.

WORKING COUPLE, NO CHILdren or pets wish to rent 2 bedroom unfurnished suite, duplex or house with nice water view. 386-8904

URGENT, WORKING COUPLE, starting family, requires 2 or 3 bedroom house with fireplace in quiet area. $300-$400. After 5, 385-6480.

RETIRED, PROFESSIONAL couple need furnished house with piano. Greater Victoria area. July or August 1980. References. 656-2813.

RETIRED WINNIPEG COUPLE will care for your home while you vacation, anytime between December-March. Preferably nominal rent. Contact 652-1661

YOUNG FAMILY, 2 CHILDREN require 2-3 bedroom accommodation in Central Saanich. Prefer small house or duplex. Clean and willing to maintain. 652-1346.

FAMILY HOME REQUIRED, 3-4 bedroom, Oak Bay, Fairfield or James Bay areas. Up to $525. 592-3803 or leave message at 592-1511

WORKING MOTHER DESIRES 2 or 3 bedroom accommodation for December 1. Excellent references. 598-7689

HOME NEEDED BY MARRIED working couple. 2 bedroom, fireplace, a few acres for country bred dog. $300 or under. 595-7643.

CALGARY RETIRED COUPLE wish to rent completely furnished home now to April 15th, best local reference. 598-8303.

COUPLE WITH 2 CHILDREN urgently need 3 bedroom house near University, reasonable, 382-8905.

RESPONSIBLE COUPLE WITH 2 children require 2 or 3 bedroom home or duplex in North or Central Saanich. 656-4064.

ARTIST WISHES TO RENT small cottage in country up to $150 monthly. Wood heat preferred. Electricity a must. 384-5078.

TWO RESPONSIBLE WORKING brothers looking for 2 bedroom house in Greater Victoria Area. Rent $450. 479-5584.

RESPONSIBLE FAMILY OF 5 desperately require 3-4 bedroom home with basement, close to schools. 382-9594 after 6pm.

RESPONSIBLE MOTHER URgently wants 2-3 bedroom home in or around Victoria. Maximum $300. No pets. 656-3603.

CHRISTIAN COUPLE, PREferred tenants need 2 bedroom house to rent, 384-5887.

MARRIED COUPLE, BABY and elderly dog seek 1 bedroom immediately. 383-1151 Rm. 316.

3-4 BEDROOM HOME REquired for Dec. 1st. $300-$400. Phone 592-0668.

2 BEDROOM HOUSE, NEAR town, fireplace. 382-4147 after 4:30 pm.

215 HALLS, WAREHOUSES STORES and OFFICES TO RENT

REALSPAN PROPERTIES LTD.
846 BROUGHTON 388-6454

PANDORA ST.
Jordon Carpet building is available for lease Oct. 1st. An excellent retail location with onsite parking and a good traffic count. 6,600 sq. ft.

MAYFAIR DISTRIBUTION CENTRE
In the heart of the busy Mayfair District. Excellent retail areas with rear drive in loading, good exposure — super distributing area. Good access to all parts of city. In units from 1200 to 4800 sq. ft. Warehouse space with either dock loading or drive-in, lots of room for semi-trailers with easy access to Blanshard or Douglas.

DOUGLAS STREET CORNER LOCAION
Retail, Office and Warehouse space up to 10,392 sq. ft. plus outdoor storage and off-street parking.

736 BROUGHTON STREET
Quality space, with ultra quality improvements in the heart of the downtown core. Ideal for accounting firms or other professionals. Can be divided, from 880 sq. ft. to 2,326 sq. ft. See this.

RETAIL-WAREHOUSE NORTH DOUGLAS
5,000 sq. ft. (the whole floor) of prime space with good exposure on Douglas Street. Loading docks with retail improvements. Just excellent for a distributing centre with good exposure.

2500 sq. ft. Downtown Restaurant location.

We have a good section of office, retail and warehouse space in the Capital Region area. Call us for your leasing requirements.
Realspan Properties Ltd.
388-6454

OFFICE SPACE AVAILABLE NOW IN
Market Square
Call 388-4383

NEW CENTRE NOW LEASING
Will be ready for occupancy Jan. 1/80. Good retail/office location, 7 stores approx. 1,000 sq. ft. each, on site parking, high traffic area in the Western Community. For further details please call:
WALLY MICHAELS 477-4884
THE PERMANENT 477-0141

1175 COOK ST.
Established medical building has vacancy for either a one or two man practice. Elevator, covered parking, lab, x-ray and pharmacy. TERRY SMOLLETT 386-3494 (24 hrs.)
CENTURY 21 Western Homes
1037 Cloverdale Ave.
386-3494 (24 hrs.)

FOUR OFFICES
Approx. 950 sq. ft. each — ground level $350.00 P.M. and upstairs $250.00 P.M. Location is at Cadillac and Douglas, ample parking contact:
388-4434 RICK KINNIS 477-9394
WESTMONT REALTY (1977) LTD.

215 HALLS, WAREHOUSES STORES and OFFICES TO RENT

BB BROWN BROS on BLANSHARD
"People Helping People"

2618 Quadra St. 790 square feet street level office space — heat included, some partitions $5.25 per sq. ft., available Dec. 1.

830 Pembroke St. 2500 square feet street level, office space, heat and air conditioning incl. 2 washrooms, bright and cheerful suite lease available now at $6.50 per sq. ft.

829 Admirals Rd. 1800 square feet street level office. $3.00 per sq. ft. heated, 2 washrooms, some partitions included. This is an excellent value in a non-retail location, good parking.

1006 Fort St. 3000 sq. ft. third floor office, fully carpeted, open space, all utilities including janitor (except phone). Lease now available at $7.50 per sq. ft. plus share of expenses.

For appointment to view please call
Brown Bros. Agencies Ltd.
385-8771 (anytime)

SEASPRAY PROPERTIES LTD./REALTOR
1911 QUADRA 386-3124
OFFICES:
3960 Quadra St. 1010 Sq. Ft.
464 E Burnside 1400 Sq. Ft.
3025 Shakespeare 1200 Sq. Ft.
Shelbourne 908 S.F.
1005 Broad 980 Sq. Ft.
3293 Douglas St. 2200 Sq. Ft.
3440 Douglas St. 2700 Sq. Ft.
Douglas and Hillside. 2700 S.F.
RETAIL/STOREFRONT
3400 Douglas 1750 S.F.
Stadacona Centre from 850 S.F.
Gov't and Bay 2500 S.F.
2649 Douglas St. 1380 S.F.
Cedar Hill Mall 685 S.F.
WAREHOUSE
Gov't and Bay 1200 S.F. + Office
626 Esquimalt 1200 S.F.
786 Fairview 3500 or 7000 S.F.
740 Tyee 4200 S.F.
R. D. LAW 386-3124

MEDICAL OFFICE
1105 Pandora Ave. 471 sq.ft. of partitioned Medical Office space located in the Medical Arts Building, immediate possession.

DOWNTOWN OFFICES
A choice of office space from 335 sq.ft. up to 2200 sq.ft. available to view in modern air-conditioned building opposite city parkade. Attractive low rates.

RETAIL STORE
A small retail unit (400 sq.ft) in the mall at 720 Yates St. Now available.

MORGUARD PROPERTIES
Phone 383-4168

B.C. LAND AND INSURANCE AGENCY LTD.
SIDNEY
A NEAR-NEW BUILDING WITH GREAT HIGHWAY EXPOSURE. OVER 2500 SQ. FT. IN EACH UNIT. SUITED TO MANUFACTURING, PROCESSING, WAREHOUSE OR DISTRIBUTION. YARD SPACE FOR SEMI TRAILERS. HEATED, WASHROOMS, OFFICES. AVAILABLE NOW. COMPETITIVE LEASE RATES 1-3 OR 5-YR. TERM.
WALLY HELLIESEN
388-5555

Storefront/Office Workroom
1000 sq. ft. of storefront of office space plus 400 sq. ft. vault, also available 1265 sq ft. workroom. All in high traffic area of Burnside East. 386-6701 days, 642-3175 evenings.

ESQUIMALT
ADMIRAL SQUARE
1200 sq. ft. or 300 sq. ft. Excellent retail location in this busy landscaped square, where underground parking for shoppers is provided. Available immediately 388-5471 Concord.

831 DEVONSHIRE COMMERCE PARK
New 1350 sq. ft. plus warehouses with offices. Good loading access and parking.
652-4461 386-0897
E.Y Construction Ltd.

WAREHOUSE-OFFICE
c/w overhead door, suitable for small business operation. Retail, wholesale or distributor.
388-9112

AVAILABLE IMMEDIATELY, large open storage space downtown. Suitable for wholesale retail outlet or short term storage. Bront Holdings, 381-6323.

OFFICE SPACE OAK BAY
1500 sq. ft. air conditioned. Asking only $875. per month.
SMITH DOBSON ESTATES LTD
384-1424 388-5464, pager 610

560 SQ. FT. IN AIR CONDITIONed professional office building, 1640 Oak Bay Ave. Favorable terms. 595-3488.

2000 SQ. FT. LIGHT INDUSTrial zoned space for lease or rent. 2921 Allenby Rd. Duncan. 746-4574 or 748-1553.

DOWNTOWN OFFICE SPACE. First floor walk-up. Approx 400 sq.ft. Immediate occupancy. $150 per month. 479-4405.

750 SQ. FT. FOR RETAIL OFfice or warehouse. Close to downtown $200. 382-7441, 420 Craigflower.

SHARED. MAIL. DESK. TEL. Ideal also for secretarial service. Free parking. Industrial area North Douglas. 479-8485.

350 SQ. FT. SELF CONTAINED office for rent, ample parking, available Nov. 1st. 477-5114.

GROUND FLOOR OFFICE space, corner of Cook and Oscar. 592-4379 after 5pm.

WANTED: 75-150 SQ. FT. OFfice space, nothing flashy. 598-4058, 595-8206.

UNIQUE PRIVATE OFFICE $150 per month. 382-5125.

WORKSHOP FOR RENT. Lighting but not heated. 385-4165.

WORKSHOP-STORAGE SPACE, $135 per month. 479-9728.

233 MORTGAGE LOANS AND INSURANCE

2ND & 3RD MORTGAGES
No Arranging Fees
Prepayment Privilege
C.A.C. REALTY
307—1208 WHARF
384-9371

MORTGAGES
1st Mortgage loans handled quickly and efficiently with flexible terms and payout privileges.
P. R. BROWN & SONS LTD.
762 Fort St. 385-3435

CLIENTS WISH TO PURCHASE existing mortgages or agreements for sale — for cash — call 24 hrs.
GLENGARRY REALTY & INVESTMENT CORP. 479-7138

PRIVATE PARTY WILL BUY or make first or second mortgages, no brokerage commission. 1 or 2 year term. 477-4439, 382-8655.

233 MORTGAGE LOANS AND INSURANCE

Household Realty
SECOND MORTGAGES
No Bonuses
No brokerage fees
No finder's fees
FAST SERVICE
Come on in or call the nearest office of Household Finance
Ask for Mortgage Services
VICTORIA
651 Johnson Street
382-8156
3459 Saanich Road
386-3226

Glengarry Realty & Investment Corporation
Increased Return
We have several joint ventures giving excellent security plus interest and profit share. Contact:
BRUCE DAVENPORT
479-7138 or 592-0995

1st AND 2nd MORTGAGE LOANS
SOOKE — GULF ISLANDS
SHAWNIGAN — DUNCAN
UP-ISLAND — MAINLAND
We specialize in Land and Land Development Mortgages anywhere in B.C.
Existing Mortgages Bought
Call Mr. Douglas Hawkes
384-7128 (after hours 477-9544)
DOUGLAS HAWKES LTD.
990 BLANSHARD ST.

INTERIM FINANCING
Private funds immediately available for builders, developers or residential properties. Call now
ROB ANGUS 474-2703
National Trust 595-2121

234 MORTGAGES FOR SALE

1st MORTGAGE
Available Nov. 30th, 1 yr term, excellent return, adjusted to prime rate monthly. Portions of $20,000 and more available. 50% advance of professional appraisal. Good covenant. This investment offers maximum protection and optimum yield. For further information
CALL
RAE INVESTMENTS LTD
D. GREEN
C. JOHNSON
388-7891.

FULLY SECURED FIRST mortgage $39,700 at 12¼%, payable $416 monthly, payable in full in 2 years. Will discount $700. Phone 595-7770.

240 BUSINESS OPPORTUNITIES

REALSPAN PROPERTIES LTD.
846 BROUGHTON 388-6454

AUTO BODY SHOP
With on going dealership contracts, fully equipped shop of over 9,000 sq. ft. with a large spray booth. Good lease, showing sales of over $400,000 per yr. full price $99,500.

SUBURBAN BEAUTY SALON
All newly equipped, steady clientele and growing. Full price $26,900.

DOWNTOWN RESTAURANT
32 seats and an annual volume of $190,000. Low rent and an easily run operation makes this a real profit builder, asking $119,000. With 80% financing available.

Local manufacturing business, training provided in the asking price of $50,000.

THE BREAKERS
Home, land, restaurant located in beautiful Jordan River now available for a new owner.

UNIQUE RESTAURANT
Located in pleasant surroundings in downtown Victoria, room for expansion only $49,000.

For details on these and other business opportunities please call:
STAN POLLARD
388-6454 477-5889
REALSPAN PROPERTIES LTD.

TWO GOOD BUSINESS BUILDINGS ON ONE BIG IN-CITY LOT. GOOD PRICE GOOD TERMS
DICK BATEY 592-4607
KER & STEPHENSON LTD. 385-3411

BB BROWN BROS on BLANSHARD
"People Helping People"
CONCRETE READY MIX BUSINESS
Includes equipment. Very profitable going concern.
Only $96,000
GEOFF SINGLETON 592-1429
or 385-8771 (anytime)

240 BUSINESS OPPORTUNITIES

WHITTOME'S
Building Opportunity
Warehousing
Light Manufacturing
15,661 Sq. Ft.
DEVELOPMENT PERMIT AREA #2 — 35 FT. HEIGHT LIMIT — SPACE FOR 2 or 3 SMALL WAREHOUSES IN FAST GROWING GENERAL INDUSTRIAL AREA — STRATA POSSIBILITIES. FULL ASKING PRICE OF $125,000 REPRESENTS APPROXIMATELY $8 PER SQUARE FOOT. SMALL HOME IN EXCELLENT RENTAL CONDITION IF CONSIDERING AS HOLDING PROPERTY. FOR FURTHER INFORMATION CALL:
388-4271 MR. YELLS 383-5039
388-4271 MR. JOHNSON 592-3573
J. H. WHITTOME & CO., LTD.

BUSINESS OPPORTUNITIES
1 ROCKLAND — Grand old mansion with fabulous views, quiet setting and excellent potential. $165,000
2 FAIRFIELD — Community care facility licenced. Grossed $129,000 last year. OFFERS
3 VIEW ROYAL — 10 lot future subdivision opposite park and backing onto creek. $164,000
BARRY BOWES
388-6275 pgr 756
JOHN WEST
ISLAND HOMES REALTY LTD.
386-7545

COMPLETE PROSPEROUS MOVING BUSINESS FOR SALE!!
DICK BATEY 592-4607
KER & STEPHENSON LTD.
385-3411

Lorenzen REALTY LTD.
50 Bastion Sq. Bus. 383-4151
OPEN HOUSE
1489 Fort St.
Sat. & Sun.
1:30-4:30
Nov. 10 & 11
Stadacona Area. Zoned R-3-2 in a development permit area. Spacious 1-storey family home built in 1903. 3 or 4 bedrms. Excellent holding property. Offers to $69,000. For more information. Betty Shepherd 388-5464 pager 704
LORENZEN REALTY LTD.

BEAUTY SALON
Nanaimo, B.C.
Well equipped, modern beauty salon for sale located in flourishing, modern shopping plaza. Equipment includes 8 hydraulic chairs, 6 dryer chairs and 2 styling stations. Equipment, leasehold improvements and inventory included in sale. Viewing by appointment only. Contact:
Mr. Grant Walsh of
LLOYD, DEBECK & PARTNERS LTD.,
Trustees, Receivers, Liquidators,
208-435 Trunk Road,
Duncan, B.C. 748-0386

GROCERY STORE
Grocery general store and garden shop at Mill Bay on Trans-Canada Hwy. 3-BDR living quarters attached plus small guest house. All located on .572 acres plus adjoining 1.75 acres. Asking $175,000. plus stock. ERIC FRAZER 477-7121 or 743-9155.

FOR $9,000
You can be operating your own delicatessan by Xmas. Well established in busy mall, grossing approx. $50,000. first year. Purchaser assumes financing of $23,000. plus 4-yr. lease with options. $32,000. LOU VILLENEUVE 384-8563 or 477-7121.
A. E. LEPAGE WESTERN LTD.

Opportunity Knocks
Retirement of successful service station proprietor could be your chance to purchase your own business located in the fast developing community of Sidney. This 3-bay, full service operation offers also specialties in electrcal and muffler repairs. As a bonus — there is a 4-bdrm owner accommodation above. This prime opportunity is offered at $179,000. Exclusively with
DAVID SOUTHALL
477-7291 (Bus.) 652-1201 (Res.)
D.F.H. REAL ESTATE LTD.

OAK BAY VILLAGE
$49,500
1. Here is your opportunity to run your own business.
2. Meat Market and Deli Shop in this much sught after commercial area.
3. Modern building and equipment with excellent potential. (MLS)
For further information please call:
386-2111 BILL McAULEY 721-5457
HOWARD HODGES
386-2111 598-7166
MONTREAL TRUST CO.

OAK BAY SALON
Asking only $18,900 for this thriving well-established business. 2 sinks, 6 dryers and 5 stations. A terrific return on your investment even with today's interest rate plus more than adequate monthly income. For details call PETER BARDON 388-6258.
Cedric Steele Realty Ltd.

RESORT MOTEL
Beautiful setting to live and work. Opportunity to acquire year round 11 unit operation, waterfront, on Salt Spring with 2 BR residence and in-law suite. Spacious grounds offers expanson. Owner retiring. Offered at $215,000. ML. Terms available. Price below current rates. For details call.
HERB McDANNOLD 384-6768
THE PERMANENT 382-9191

HAMBURGER OPPORTUNITY
A business opportunity in the fast food restaurant field. No experience necessary. We have a program to train successful managers. Minimum cash required to approved credit to own and operate your own business. For more information, please write to Hannigans Hamburgers, 617 11 Ave. SW, Lower Floor, Calgary, Alberta, T2R 0E1, or telephone 403-237-7765, attention Mr. Ken Prather.

240 BUSINESS OPPORTUNITIES

INVESTMENT OPPORTUNITY
Opportunity to buy a partners half interest in an alive and thriving recreational equipment business. Or the entire business may be purchased for $100,000. Business shows very healthy return, excellent growth rate, and unlimited potential. Call me for details:
Dave Vogelgesang
477-1841 388-5464
Office Pgr. #760
Block Bros. Realty Ltd.

ATTENTION BAKERS
Be your own boss with an opportunity to grow. Established bakery in a growing area serving wholesale accounts plus retail. All fixtures and equipment are in good order and included. Asking only $39,500. Statement and equipment list available. Please call
ART STREIGHT
385-7744 388-6275 PGR. 882
GARDNER REALTY LTD.

SACRIFICE SALE
Make an offer around $2 per sq. ft. on approximately 150,000 sq. ft. with 132 ft. highway frontage. To be rezoned. Colwood area. Listed at $345,000. Call LARRY WAGNER 477-7121. A. E. LEPAGE WESTERN LTD.

M-2 ZONING LOWER HILLSIDE
Warehouse, office building constructed in 1976. Floor area 1,960 sq. ft. on main, 1,960 sq. ft. upper. Lower level can be made available for purchasers own use. Gross revenue fully rented $13,100. Existing mortgage of $64,000, 10¼% can be assumed. Asking $106,000. MLS. Contact BILL KOZAK 386-6164, res. 642-3709. CASTLE PROPERTIES LTD.

REST HOME
LOCATED IN TOP AREA, fully equipped and sold as running operation. Ideal husband and wife team with some help. Priced to sell at $155,000. Showing good return, operated under Gov't licence. Due to type of operation information is not given over the phone. If interested call for FRANK DISCUSSION.
BRUCE BATEMAN 384-2827
THE PERMANENT 477-0141

"MARINA and RESTAURANT"
Excellent opportunity to create a lucrative business of your own. Property comprises a totally renovated restaurant with full liquor license, 35-boat moorage facility, floating building ideal for general store, sales and services chartering and adjacent gov't wharf to enhance your business. $195,000.
ROB and SUE FUKUSHIMA
386-3231 598-5245
Block Bros. Realty Ltd.

DOWNTOWN BUILDING AND LAND
4800 sq. ft. on CORNER LOT fully equipped BAKERY and RESTAURANT. Nightime potential. NEW IMAGINATIVE, and RELAXING DECOR. Full details. MLS.
FRANCES BROWN 595-5131
Canada Trust

R.V. SALES AND SERVICE Business, well established (5 yrs) and showing good return. Presently handling popular line of campers and canopy tops. Centrally located, low overhead, with good potential for increase. Approximate asking price $68,500 includes unit and parts inventories, equipment and fixtures. For further information, write Victoria Press Box 068.

HELMCKEN HOSPITAL
Across from new hospital, excellent holding property, approx. 6,500 sq. ft. lot, presently rented. $37,900. BARBARA WHITELEY, 386-3494 (24 hrs)
CENTURY 21 Western Homes
1037 Cloverdale Ave.
386-3494 (24 hrs)

$MOTEL$
VANCOUVER ISLAND
18 UNITS. $345,000. Lovely city and climate. Easy to operate. Gross $100,000. Terrific buy. $95,000 dn. Ph.: 758-1337. Write: 3148 King Richard, Nanaimo, B.C.

HOTEL WITH PUB
"A" liquor license and dining facilities. Ideal family operation. Seating for 65 in the pub and 45 in dining area. Asking $155,000.
386-3231 JOHN ADANK 479-8135
RAY MILAN 595-1587
Block Bros. Realty Ltd.

EXCELLENT OPPORTUNITY to own your own business as an investment or for your own occupation. Other commitments necessitate the sale of a recently established dry cleaners. Fully operational with lots of potential and offers a good return. $95,000. Write P.O. Box 232, Victoria.

BY OWNER. THIS IS A GOOD business only for a gardener. If you enjoy some landscaping and some garden maintenace with excellent customers and year round work. Full price including equipment and some good will. $34,300 with 12% financing. Please phone 595-5906 after 5 pm.

BUTCHER SHOP
Established operation, one of a kind — $50,000 includes all equipment.
Gail Jenkins 478-6458
VIDCO 388-4232

TREE SERVICE
Well equipped operation with more business than this partnership can handle. $150,000.
Gail Jenkins 478-6458
VIDCO 388-4232

MOTEL
Down payment of $225,000 will buy this opportunity to own and manage one of Victorias finest motels. Please call
OLE KNUDSEN
Royal Trust 384-8001

PET SHOP
Up Island, family operated, full line pet shop. Established 11 years, 20% return on asking price of $45,000. Write Victoria Press Box 88

HYWAY RESTAURANT
Nice and clean with good fixtures and equipment. Ideal for man and wife team. Full price $28,000. Phone Vic Wong 592-5454. Byron Price & Assoc. Ltd.

SMALL ALUMINUM MANUfacturing company for sale. Complete machinery, patents and stock. Has great potential for both domestic and export sales. For more informations contact Bill or Murray at 385-1348.

SHARE OF DOWNTOWN NANaimo hotel for sale. $125,000 will get you into this well established business. Phone Alex Smaal at 754-3675 or 753-6601. Canada Trust Realtors.

FOR LEASE AT COLWOOD Corners, part of 1½-acre parcel for general, commercial use. High traffic area. 45,000 cars per day. Excellent display area. 478-6438, 478-5648.

TOY, WOOL & CRAFTS STORE FOR SALE BY OWNER
Small local store, in shopping centre, good lease available. Call after 6 pm. for further details, 642-4130

NEW AND USED FURNITURE business, stock and fixtures, good return. Ideal opportunity for semi or retired couple. Forward inquiries to: Box 1102. Parksville, B.C.

SALE OR LEASE 5500 SQ. FT. heated workshop. Trans Canada Highway frontage. Reasonable. Northern Boat, 3430 Trans Canada Highway, Cobble Hill, anytime.

240 BUSINESS OPPORTUNITIES

RESTAURANT
Excellent location, own parking lot, short hours, tremendous potentials for those who have the time and energy. For further information reply to Victoria Press Box 599.

GROCERY STORE
5400 sq. ft., $700,000 volume, area growing rapidly, great potential, $135,000 plus stock. Principals only to Victoria Press Box 73.

NORTH SAANICH. GREAT POtential, 6 acres, 2-bdrm bungalow, kennels, $178,000, an excellent family business. To view call J. B. Young, 598-1818, Prestige Homes Ltd., 824 Fort St., 383-3511.

UNIQUE INVESTMENT OPportunity. $20,000 pays 3%-5% plus in 10 days, non active partner acceptable. Credit line could handle. Victoria Press Box 79.

PROFITABLE MAIL ORDER. No overhead. Net 20% per quarter. Investment unit $10,000. 479-8485.

244 REVENUE PROPERTY

3 SUITES
Approx. 2320 sq. ft. — 3 floors Excellent condition, two 2 bedroom and one 3 BR (owners with fireplace, beamed ceiling, panelling) suites. Gross $8700 p.a. or more. Offered at $75,000. ML. For details call.
HERB McDANNOLD 384-6768
THE PERMANENT 382-9191

LEGAL DUPLEX
Beautiful 4 yr. old 3 BR, 1½ bath, FP in LR, DR plus equally deluxe 2 BR suite w 2nd FP. Quiet cul-de-sac, Parklands area — grossing $7900 p.a. All apliances, drapes incl. Offers to $85,500. ML. Drive by 856/858 Isbister then call for apptmnt to view.
HERB McDANNOLD 384-6768
THE PERMANENT 382-9191

298 BEAUMONT
Beautiful setting, Valley views, cosy home and sep. duplex, one large property, close to new Hospital. All w FP's, garages, updated, modernized. Offers to $125,000. ML. For viewing call.
HERB McDANNOLD 384-6768
THE PERMANENT 382-9191

TAX SHELTER
Choice of townhouses or duplex, for example — new duplex, full price $112,500. Tax write off for 1979 $22,780. For further details call R. W. RHODES 382-8101 or res. 479-9241.
National Trust Company
(Douglas)

TAX SHELTER
Choice of townhouses or duplex, for example — new duplex, full price $112,500. Tax write off for 1979 $22,780. For further details call R. W. RHODES 382-8101 or res. 479-9241.
National Trust Company
(Douglas)

APARTMENT BUILDING
— 125 Suites — 10% C.C.A. Under $21,000 per suite.
— Several other smaller Apartment buildings available.
COMMERCIAL
— Downtown commercial building, $395,000. Triple net — $32,000 p.a.
— Two small Shopping Centres. Triple net leases.
— Two Warehouse/Office building sites, 5,000 and 15,000 sq. ft., build to suit. Town and Country area.
Call Peter Margetts, 592-2407
MARGETTS & GOWER
OAK BAY PROPERTIES LTD

B.C. LAND
****1485****
22 SUITER
NEWLY PAINTED AND VERY ATTRACTIVE; LOCATED CONVENIENTLY TO BUS ROUTES, MAJOR SHOPPING AND OTHER AMENITIES ATTRIBUTING TO EXTREMELY RARE VACANCY. WITH $150,000 DOWN WE CAN ASSURE A 1-YEAR CASH FLOW.
PRICE $480,000
Wally Helliesen
388-5555

SxS DUPLEX
CMHC APPROVED
10% CCA
Brand new strata title duplex situated on 1 acre in the Happy Valley Road area. Each unit rents at approx. $450 month with 3 bedrooms, full insulation, aluminum siding, thermopane windows, heatilator fireplace and lush carpets throughout. Immediate possession. DAVE DOLLMAN 386-3494.
CENTURY 21 Western Homes
1037 Cloverdale Ave.
386-3494 (24 Hrs.)

TAX SHELTER
10% CCA
SXS DUPLEX
Large assumable mortgage. For details call:
Stan Pollard
Patrick Supeene, 478-6294 (Res.)
Realspan Properties Ltd., 388-6454 (24 hrs.)

DO YOU NEED CAPITAL COST ALLOWANCE FOR INCOME TAX RELIEF? IF SO CALL:
I have five condominium apartments for sale each with 10% CCA. Also a 96 suite apartment building with 10% CCA at $25,600 per suite.
DAVE TAYLOR
388-4434 384-2718
WESTMONT REALTY (1977) LTD.

9 UNITS
EASY RENTALS
As of Dec. 1st will gross $20,340 after $500 management fee and 2% vacancy factor. 6 of the units were added 14 years ago, are good sized, electrically heated tenants pay own heat. For a very factual, complete statement call Frank Wills, 388-7868. OH YES. Asking only $149,500. Easy Terms. Trade in your small block.
DUNSMUIR PROPERTIES LTD.

UP/DOWN DUPLEX
$57,900
FERNWOOD AREA
Vendor invites offers on this duplex, it needs work in and out but is still a bargain. Upstairs rents for $300 per month. Vendor lives down. Call now for details. MLS.
388-4434 JACK KINNIS 388-8920
Westmont Realty (1977) Ltd.

TUDOR STYLING
SXS DUPLEX
Well located on a quiet street with three bedrooms, 1½ baths each side. 51'x120' lot. Rents $337. each side. 6 yrs. old. Asking $75,000.
385-7744 Cliff Salmond 477-3626
GARDNER REALTY LTD.

244 REVENUE PROPERTY

15 SUITES NANAIMO, B.C.
A quality building in immaculate condition. Many units with water view. Good mix. No vacancy. Close to downtown core. Grossing $42,800, some terms. Asking $350,000. Call Barclay Forsyth at 382-1423 pager 132 anytime at Nanaimo Realty Co. Ltd., Box 518, Nanaimo, B.C. "VANCOUVER ISLAND APARTMENT SPECIALISTS".

SIDNEY REVENUE $128,000
$116,000 1st. and second at 11¾%. Well maintained, managed and always rented. Grosses approx. $1250/month. Large double 110x100 lot. Zoned industitutional. MLS. Trades considered.
GLENN NICHOLLS
385-9741 598-7689
Henderson Realty Ltd.

STADACONA PARK $76,900
Fine old character revenue situation on a quiet street. 12¼% $55,000 first mortgage available as well as $11,000 second if needed. Present gross $8,880 per annum. MLS.
GLENN NICHOLLS
385-9741 598-7689
Henderson Realty Ltd.

FOUR LOVELY SUITES JAMES BAY
Only half a block from the water. All separate entrances and completely self-contained. Separate garages. Low and easy maintenance. $97,500. Exclusive.
598-3105 BEN GREIG 381-2233

DUNCAN 10% C.C.A. EXECUTIVE DUPLEX
Current income $11,700 going to $13,200 by February 1980. Expenses $2460. Price only $132,000. For details call GERRY FINNIGAN, 383-4739 CEDRIC STEELE REALTY LTD., 388-6258.

SUPERPLEX
Two rental units close to Work Point. Total rental of $800 per month. Deluxe accommodation for the owner or keep this as a great revenue property. $69,000 mortgage at 11% assumable. TERRY SMOLLETT 386-3494.
CENTURY 21 Western Homes
1037 Cloverdale Ave.
386-3494 (24 hrs.)

COMMERCIAL BUILDING
Asking price of $135,000. Store frontage with 2800 sq. ft. Could be two or one large. One suite upstairs plus other rental. Please call
OLE KNUDSEN
Royal Trust 384-8001

BY OWNER COMPLETELY REdecorated 3 suite character conversion. Prime rental area on Oak Bay border. Extra large lot with development potential. Gross rents $9,000. per year. Large assumable 10¼% mortgage to 1982. Asking $82,500. Drive by 1530 Bank Street. 598-2818 after 5 pm. for appointment to view.

Commercial Building
Heart of Nanaimo business district 19,000 plus sq. ft. rentable. Annual net $110,000. $950,000 with $200,000 down. 926-0166.

REVENUE HOME
House with legal suite will return 11% on investment with assumption of mortgage. $84,000. PETER BEVAN 388-6258.
CEDRIC STEELE REALTY LTD.

APARTMENTS
30 suites to 135 suites with CCA or without from $100,000 downpymt.
ALSO
Commercial Revenue. Please call
OLE KNUDSEN
Royal Trust 384-8001

SAVE ON 1979 TAXES
Invest in to be built Apt. Blk. Depreciate soft costs. Projection shows good return. Good location. Good price. For details call:
GERRY FINNIGAN 388-6258
Cedric Steele Realty Ltd.

$198,500
Downtown Commercial building in prime location. 5,265 sq. ft. leasable M2 light industrial zoned space in excellent condition.
ALEX OR ANITA TAIT
381-2233 or 388-6275 #382
OCEAN CITY REALTY LTD.

IN CENTRAL ALBERTA, 4 plex with 2 extra adjoining 50'x120' vacant lots, in small quiet town. Will trade equity of $85,000 on property from Parksville to Campbell River. Phone or write. RM Hanson, 5304-59 St. Red Deer Alberta, (403) 346-3833.

SXS DUPLEX
Langford area. Only 5 years old. 3 bdrms each side. Nice quiet residential area. Asking $84,900. Assumable 11¼% financing.
386-3231 RAY MILAN 595-1587

APARTMENT BLKS AVAILABLE
Contact Bing Richards 388-7868, 388-5464 Pgr. 732.
DUNSMUIR PROPERTIES LTD.

CLASS 32-10%
16 suites in prime rental area, 10 one bedrooms and 6 bachelors. Good terms. Asking $385,000. Call Stan Lind, Westad Mortgage and Realty Ltd. 383-1953 or 592-6887.

14 SUITE APARTMENT, $175,000. This apartment block has 13 bachelors, 1 one bedroom. For sale by owner. 423 Superior St. 383-0929 after 4pm.

BY OWNER, 4 SUITE SELF contained, close to Central Park. Must sell, 15 of November or earlier. No reasonable offer refused. To view call, 477-5820

ESQUIMALT 4 PLEX, SELF contained, 4 units with fridge and stove, electric heat, easy care, close to shops and bus. 386-3923.

ESQUIMALT DUPLEX, SXS, 1 bedroom and bachelor suite, private. $49,900. 478-9706.

245 REVENUE PROPERTIES WANTED

PRIVATE PERSON WISHES TO purchase real estate portfolio, prefer single family homes but will consider other residential property. Up to $500,000 gross value. Victoria Press Box 75.

HAVE QUALIFIED CLIENT with cash seeking 30-suite apt. block in Victoria. Ph. Reg Cooke Real Estate, 986-2277. J. Wettle, 922-0301.

247 COMMERCIAL OR INDUSTRIAL PROPERTIES

A NEW IDEA IN WAREHOUSING & OFFICE
NOW LEASING NOW SELLING
Strata Units 1350 Sq. Ft. to 20,000 sq. ft. Choose the size you need. 831 Devonshire Commerce Park. Located Close to New Tillicum Shopping Centre.

INVESTMENT OPPORTUNITY
Warehouse — Fully Leased on triple net. Rental average $41,300/annum till 1983. Asking price $425,000 11¾% 1st Mortgage $290,000. For further information.
388-4434 ARNOLD MARR 477-6233
WESTMONT REALTY (1977) LTD.

FOR LEASE AT COLWOOD Corners, part of 1½-acre parcel for general, commercial use. High traffic area. 45,000 cars per day. Excellent display area. 478-6438, 478-5648.

247 COMMERCIAL OR INDUSTRIAL PROPERTIES

GOLDEN OPPORTUNITY
DOCTORS! DENTISTS!
Here is an ideal location for a small medical/dental clinic situated in new Saanich core development area. Property is approximately 14,000 sq. ft. in area (68.91x197.25) Asking $11.50 per sq. ft. Rentable house presently on property. Phone Brian Lawless 477-0448 or Jim Webber 658-5977 or office 382-7276. Town and Country Realty.

GENERAL COMMERCIAL TREED ACREAGE
2.68 acres with access from 2 roads (570 ft. and 231 ft. frontage). Average daily traffic count — 30,000 vehicles. Ideal for professional offices, auto uses, mini-warehouseing, retail stores, etc. Priced at $450,000. Please call for information brochure.
381-3131 Kent McLeod 595-4273

REALTY WORLD
MacLeod & Associates Ltd.
381-3131

MEDICAL OFFICE SPACE
10% C.C.A.
—Cook and Pandora Area
—2 units available
792 sq. ft.
926 sq. ft.
—Air conditioned
—Approx. $75 sq. ft.
—Good parking
479-5270 Geoff Field 477-1841
388-5464
Pgr. #550
Block Bros. Realty Ltd.

LIGHT INDUSTRIAL
$1.65 per sq. ft.
BEAT THAT PRICE. Best offering in airport location of 3.05 acres. Level, cleared, and on municipal water. Excellent situation for warehouse, light manufacturing, etc. Try your offer. MLS.
NEIL RAWNSLEY
386-2111 595-1507
MONTREAL TRUST CO.

NEW RESTAURANT
Owners will design and install furnishings to suit tenant requirements. High traffic area; large apartment blocks in area. Ample parking. 5 year lease with additional options. Excellent location for family restaurant. PETER BEVAN 388-6258 CEDRIC STEELE REALTY LTD.

.41 ACRES ZONED COMMERCIAL
Includes 1000 sq. ft. 2 level office building with attached garage. Lot fully paved, currently used for car sales. Price $259,000. Call GERRY FINNIGAN, 383-4739 Cedric Steele Realty Ltd., 388-6258.

URGENT SALE!
All offers will be considered on this C-3 zoned Central Saanich property, retail or commercial, existing home rented for $300 per month. $89,900. Courtesy to Realtors. Call Lynette Delahunt 592-9224 or 592-2407.
MARGETTS & GOWER
OAK BAY PROPERTIES LTD.

COMMERCIAL/WAREHOUSE 1.4 acres zoned commercial/warehouse with 2 bedroom rental house. Ideal to develope for warehousing, mini warehousing or as holding property. Asking $4 per square foot or $240,000. Will consider lease or trade. Good terms available. Stan Lind, Westad Mortgage and Realty Ltd. 383-1953 or 592-6887.

COMMERCIAL INVESTMENT
Prime City Location. 5040 sq. ft. Commercial lot wth 1600 sq. ft., 2½ yr old bldg. Leased long term - triple net $14,000 P.A. - 1 tenant. Can provide clear title for $140,000. 477-6773 after 6 pm.

DUNCAN SHOPPING CENTRE
$650,000
9 month old, fully leased centre on the highway. For details call:
GLENN NICHOLLS
385-9741 598-7689
HENDERSON REALTY LTD.

LANGFORD WAREHOUSE
2,500 sq. ft. nearing completion, good traffic exposure. Price $89,000. Call GERRY FINNIGAN 388-6258 CEDRIC STEELE REALTY LTD.

COLWOOD COMMERCIAL
And residential mix, $90,000 for existing buildings and 1.02 acres.
Gail Jenkins 478-6458
VIDCO 388-4232

1600 SQ. FT. COMMERCIAL building located downtown Nanaimo. This strategic location lends itself to many uses. Large agreement for sale at 11% may be assumed. Call Eddie Cook or Alex Smaal, Canada Trust Realtors, Nanaimo. 758-9695, 754-3675, 753-6601

SPACE TO RENT
BUTLER BROS SUPPLIES LTD
Has a number of storage lots for rent. Each unit 100'x150'. Open or fenced to your requirement. Secluded area off Keating X Rd. J.S. Farquhar 652-1121 for details.

CAMPBELL RIVER
PRIME COMMERCIAL C—2
Excellent Business Location
Lot size 9900 sq. ft.; building, 4400 sq. ft. plus 1700 sq. ft. suite. Property is fronting on 2 streets in central location. No agents. Phone 286-6570

KEATING INDUSTRIAL PARK Large and small parcels available now. For information phone Steve Butler at 652-1440 or 652-5870.

PRIME COMMERCIAL PROPerty for sale, ¼ acre near Butchart Gardens. After 6pm. 652-4722.

9 HEAVY INDUSTRIAL SERviced lots, all for $315,000 or will consider single lot offers. 478-4655

LANGFORD COMMERCIAL with rentals. 18,000 sq. ft. for $70,000. 21,000 sq. ft. for $85,000. Owner 478-4655

250 HOUSES FOR SALE

Glengarry Realty & Investment Corporation

GORDON HEAD CONTEMPORARY LIVING
Exciting new family homes situated off Majestic on Agnew. Varied floor plans to choose from — completion on the split level and 2-storey by December. Choose your carpets and interior decor now. Priced from $93,900. For more information call:
SCOTT MUNRO 652-5825
GLENGARRY REALTY
479-7138

250 HOUSES FOR SALE

Castle PROPERTIES LTD.

OPEN HOUSE SUN. 1-4:30
839 ELRICK PL.
Won't last long. 4 bdrm. home with swimming pool. Well kept on third of an acre. Fully landscaped. Situated on quiet cul-de-sac with view of Saanich Peninsula. Asking only $92,450. Call LARRY J. QUAGLIOTTI 479-6609. CASTLE PROPERTIES LTD. 386-6164.

GORDON HEAD
Brand new lovely quality built 3 bdrm family home featuring a gracious entrance hall, large living/dining room, sunny kitchen with eating area plus sundeck and balcony, 2 4-pce bathrms. Thermopane windows. Pooltable size rec rm with natural rock fireplace, large panhandle lot with privacy hedge 5 year Hudac warranty, priced to sell at $92,500 with 12% 1st mortgage. To view call FREDDY STARKE 595-1175 or BOB KOHLRUSS 383-4739 or 386-6164.

HIGH LOCATION VIEW ROYAL
$61,900
Just a super 3 bdrm home with very few steps situated on a large lot (75x145) on a quiet cul-de-sac. Terrific value. It won't last long. Call RAY TILLYER 479-1271 or 388-5464 Pager #567. Office 386-6164.

SUPER BROADMEAD
$142,000
Quality is the key word here. This home is over 1900 on one level with 3 ample bdrms. Huge master with jacuzzi tub, glass shower and private courtyard. Kitchen includes European design cabinets, dishwsher, self-clean wall oven and Jenn-Air range. 6" exterior walls, heavy shake roof, auto garage door and other features too numerous to list make this a must see for those who appreciate quality. Hurry. DOUG POWELL 592-6417 or 388-6275 Pager No. 878. Office 386-6164.

GLEN LAKE BRAND NEW
$63,900
—3 good bedrooms
—Full basement, drywalled
—Kitchen opens onto deck
—5 year warrantee
—Thermo windows
—Heavy insulation
—Quality throughout
—Quiet cul-de-sac
—Great area, great lake view
DOUG POWELL, 592-6417 or 388-6275 Pager No 878.

BRAND NEW WHITE COLONIAL
$89,900
Just finished and ready for your inspection Saturday and Sunday, 1-4.
—Over 1800 sq. ft. finished
—Double brick fireplaces
—3 bathrooms
—3 ample bedrooms (huge master)
—Super family room off kitchen
—Double carport

12% MORTGAGE IN PLACE
In the Parade of Homes subdivision off High Quadra St. DOUG POWELL, 592-6417 or 388-6275 Pager No 878. Office 386-6164.

Your Own Wooded Wonderland Under $90,000
Priced for today — Designed for tomorrow, dramatic treatment of cedar skilfully blended with tall trees and interesting rock formations created a beautiful setting for this very exciting custom designed home just 2 years young. The vaulted ceiling, massive stone fireplace with conversation pit and curved open stairway to upper level, give the living room outstanding dimensions. Dining room opens on to walk-around sundeck overlooking lawn, Arbutus, Fir and Cedars offering complete privacy. A kitchen brimming with feminine appeal — Citation honeywood cab 3 bdrms. The king size master bdrm features ww mirrored s/doors, ensuite with "sunshine" window and clear glass shower wall. A flattering glow of diffused lighting, luxurious w/w carpeting — artistically decorated with natural woods and neutral tones. For private viewing CALL MARGUERITE GIST, 478-4625 or 386-6164.

BANFIELD PARK
Lovely 3 bdrm bungalow only 7 years old. Living room, dining room, kitchen with eating area, 4 pce bath. Separate storage shed, dead end street. $48,900 with 10½% Mortgage. BOB KOHLRUSS 383-4739 or FREEDY STARKE 595-1175. Office 386-6164.

ESQUIMALT
$46,900
3 bedrm. bungalow, stucco exterior, fenced lot, nice condition. FREDDY STARKE 595-1175 or BOB KOHLRUSS 383-4739. Office 386-6164.

WESTMONT REALTY 1977 LTD 388-4434

OPEN HOUSE
1724 SPRUCE WOOD
(McKENZIE TO CEDARWOOD AND KEEP RIGHT)
SAT. 2-4
MON. 2-4
New contemporary cedar and stucco home. Grand entrance to this new 3 bdrm. home, with open beam cedar ceiling, close to University and shopping, on quiet street. Come in and view.
JACINE TYLOR
388-4434 479-7811
388-4434 ARNOLD MARR 477-6233

OPEN HOUSE
2916 PRIOR ST.
MON. 1:30-3:30
2 Bdrm full basement bungalow. Asking $42,500.
388-4434 GORDON ELLI 592-0079

BRAND NEW
1829 MERIDA PLACE
Custom designed with distinction and elegance, features for good living and comfort. Den and family room. 5 bedrooms. Hot water heating, Jacuzzi bath, high city view, 2 car garage and carport 4100 sq. ft. of quality and craftsmanship by N. R. Manic Construction.
388-4434 ARNOLD MARR 477-6233
388-4434 LINDA PAGE 384-3002

LOT
HOUSE AND LOT
Modern three bedroom in a good exclusive area in Metchosen. Nicely landscaped lot. One large room finished in basement with extra roughed in fireplace EXTRA lot that can be built on. A real bargain for only $84,500. Live in modern home and develop lot. Call now for viewing!
I. G. LIDSTONE
388-4434 477-0982

NEAR SEARS
FRESHLY PAINTED STOREY AND HALF ON NICE LOT. FOUR BEDROOMS. ON HILLSIDE, BUT ONLY $47,500. NOT MANY GOOD ONES AT THIS PRICE. MOVE IN BEFORE CHRISTMAS.
I. G. LIDSTONE
388-4434 477-0982

VIDCO
Commercial-Residential Real Estate
31 Bastion Sq. 388-4232

250 HOUSES FOR SALE

BLOCK BB BROS.

See Our Weekly BESTSELLERS CATALOGUE

OAK BAY BORDER
1959 BRIGHTON
OPEN HOUSE
SAT. and SUN., 2-4
Well-maintained, family home on quiet cul-de-sac. 3 bedrooms, cosy living room, large kitchen and utility room on main. Down is another bedroom, den, 2-piece bathroom and lots more room for development. Close to village and hospital. Please call:
Ruth Ashurst Joyce MacDonald
Office
598-2976 477-1841 384-8334

TRIANGLE MOUNTAIN
3342 FULTON
1:30 to 3:30
OPEN HOUSE SUNDAY
Where the air is clear, clean peace and quiet high on a mountain, spacious split level. Gracious living room with massive rock fireplace. Separate dining room, buffet built-in. 3 bedrooms, (master ensuite), 4 bedrooms or den. 3 full baths. Beautiful treed lot. Call me today:
477-5705 Erna Ellsay 477-1841

TEN MILE POINT FANTASTIC WATERVIEWS
As pretty as a private park on .7 of an acre in 10 Mile Point. (Architect-designed home). Living room, dining room, overlooks Haro Strait and San Juan Islands. Step-saving breakfast bar, with family room leading to a very private sundeck, facing ocean. 4 bedrooms or, 3 and den. Maintained to perfection inside and out. Offered at $145,000.
388-6275 Erna Ellsay 477-1841
Pgr. #345 Office

GLORIOUS OCEAN VIEWS SOUTH OAK BAY
In a superb location walking distance to golf club and marina, just steps to the beach, a delightful, 2-bedroom, co-op suite. In-line living and dining room with 180 degree view that includes the marina, Discovery Island and Mt. Baker. The home is immaculate and is tastefully decorated. There are only 6 suites in the well-maintained building with carport parking. Exceptionally well priced at $75,900.
SHELAGH HALL
Residence Office
592-2723 477-1841

NORTH QUADRA PRIVATE, TREED ROAD
5 BEDROOMS
ON A QUIET ROAD OF EXCLUSIVE HOMES IN A DELIGHTFULLY WOODED AREA OFF NORTH QUADRA, A 5-BEDROOM HOME WITH A FULLY FENCED BACK GARDEN, A GARDENER'S DREAM. BUILT IN 1965. LARGE FAMILY ROOM WITH FIREPLACE ADJOINING THE SPACIOUS FAMILY KITCHEN. LIVING ROOM, DINING ROOM, SEWING ROOM. 3 BATHROOMS. THE BEDROOMS ARE UPSTAIRS IN THIS ATTRACTIVELY APPOINTED FAMILY HOME. $79,500.
TED WALFORD
RESIDENCE OFFICE
OFFICE (24 HRS.)
598-1420 477-1841

SOUTH OAK BAY CLASSICAL RESIDENCE
(Under Construction)
Situated in a prime residential area and on a beautifully treed and lawned garden, a classical, tudor styled residence now under construction. Reception hall, formal dining room, drawing room, family room, full staircase to 3 bedrooms. 2 fireplaces. Detached double garage. Full details regarding construction, carpeting, financing and trades. EXCLUSIVE. $169,000.
TED WALFORD
Residence (24 Hrs.)
Office Office
598-1420 477-1841

HENDERSON REALTY LTD.
385-9741

OPEN HOUSE
Sat. and Sun. 2-4
JOHN DEAN PARK
$149,000
8832 Moresby — New modern family home with panoramic view of Straits and Islands. 3 bedrooms, three 4 pce. baths, living room with FP, separate dining room, cabinet electric kitchen with eating area, family room, built-in vacuum and intercom. Lots of sundeck, double carpot — on ⅓ acre. For further information call anytime. 385-9741 or BOB GIBSON 658-5153.

SOOKE
$47,900
12% mortgage available here, and a nice modern 2 bdrm. bungalow, with fireplace as well as carport and separate double garage/workshop. All fenced. .8 acre lot. MLS. Hurry on this!
GLENN NICHOLLS
385-9741 598-7689

ATTENTION BUILDERS
Large duplex zoned lot 60x124.1 with rentable older house on property. Firm $40,000.
Howard Tomlin
477-1327 or 385-9741

PRE 1912—$89,900
948 OLD ESQUIMALT RD.
3700 sq. ft. of fine home on 17,000 sq. ft. lot. Close to transporation, shops, and entertainment facilities. Features 4 bdrms., 2 baths, high ceilings, fine woodwork and the closed fireplaces of the era. Large assumable 12% mortgage available. This home and views must be seen to be appreciated. For viewing please call — W.B. HEMMINGSEN 592-4479.

SEAVIEWS From Cadboro Bay
Ideal location to all ammenities with outstanding marine views from all main rooms. There is 4400 sq. ft. of spacious living area for your family, on two levels all quality built and tastefully decorated. There are 5 bedrooms, den, 3, 4-pce. bathrooms, living room with vaulted ceiling, lge dining room and a delightful kitchen, a lge family room plus a rec room, laundry rm., double garage, 2 fireplaces, mostly thermopane or double pane windows, extra lge entry foyer. All spotless clean and awaiting your inspection. Listed at $195,000. MLS. An attractive 1st mortgage of $90,000 at 10¼%, payable at $820/month is available to qualified purchasers. 385-9741.
CHAS ARNOLD 592-6454
STAN TRONT 477-2829

HOUSE AND COTTAGE $56,000 Private, 2 bedroom house, living room, fireplace, kitchen, 4 piece bathroom, basement, garage, recently redecorated, rented at $350. Plus 1 bedroom, kitchen, livingroom cottage on separate service. 384-7836 or 478-8957.

250 HOUSES FOR SALE

OCEAN CITY REALTY LTD.
990 FORT ST. 381-2233

TWO LOVELY ACRES
Three bedroom home with large workshop, greenhouse, one acre lovely soil and cleared. One acre light trees and bush, creek runs through property. Largely fenced. Close in, only minutes from Woodwards. New exclusive. $74,900.
598-3105 BEN GREIG 381-2233

BEAUTIFUL VIEW ROYAL
Beautiful ocean view is what you get here, from this 3 bedroom, basement home; with extra den and "unique" fireplace. Look, 31'x16' swimming pool. Not often can you buy into the View Royal district on the "water" side. Now's your chance. Hurry, and this is no sales talk. Terms can be arranged, at asking price of $72,500.
HENRY BITTERMAN
381-2233 474-2476

CEDAR HOMES ON SECLUDED 12 ACRES
OPEN SAT.-SUN., 1:30-4
1490 KANGAROO ROAD
A home you have to see. Located on a sunny clearing on 12 acres. Features 2 heatilator fireplaces, custom cabinets, family room, separate dining room, 3 baths, built in vacuum, double garage and much more. Drop in Sat. or Sun. and see or phone for appointment. Take Sooke Rd. to Kangaroo and follow the signs — ½ hour to town — Asking $139,900.
MARILYN MOORE 382-8015

DUPLEX $71,500
Close in. 2 bedrooms each side with fireplace and self-contained suites in basement. Assume $30,000 at 11½%.
CLIFTON MAK 479-0788
OCEAN CITY REALTY LTD.
381-2233

INCOME WHILE YOU SUBDIVIDE
3 adjoining properties, one with 6 rentals. Zoned R1 with minimum lot size 9000 sq. ft. Approximately 30 acres in all at $437,000. This is ripe for development and profit. For details contact:
JACK or RUTH WILLIAMS
479-1163
OCEAN CITY REALTY LTD.
381-2233

$69,900
4 BDRM. BEAUTIFUL AREA OF COUNTRY HOMES. CLOSE TO TOWN AND SEA. LARGE LOT. MODERN KITCHEN. SEPARATE GARAGE. LOADS OF PARKING. VIEW ROYAL AREA. EXCLUSIVE. PAT FORBES, 386-2682, 477-0580, OCEAN CITY REALTY, 381-2233.

$54,900
OPEN HOUSE SUN., 1-4
3266 GLASGOW
Excellent 2-bedroom home with full basement. Large fenced lot 50x180 and only 4 blocks to Woodwards. Separate garage. Assumable mortgage of $42,000 at 10¾% interest. Its a beauty and it won't last, so call
JIM GILL 478-0008

NEW ON THE MARKET!
$54,900
This lovely clean 2-bedroom home with fireplace in the living room, formal dining room with chandelier, beautiful hardwood floors throughout, lots of kitchen cabinets and dishwasher. A full HIGH basement with a super den or bedroom down and lots of room for a great family room as well. Call Diane or Wally quickly, this truly won't last long. 388-6275, pagers 346 or 741 or 381-2233.

UNIQUE ANGULAR HOME!
$120,000
If you want a quality built home truly different, on a huge lot, on a quiet cul de sac in Gordon Head, you should call quickly on this contemporary beauty. There is no other like it!! Family room off a loaded kitchen, sunken angled living room off the formal dining room, 3 baths, fireplaces and bedrooms, all big. Barbecue, intercom, vacuum, smoke alarms, even disco lights. Well worth your close inspection. This is exclusive with Diane and Wally so if your not satisfied with the typical house next door, don't hesitate, call 388-6275 pager 346 or 741 or 381-2233 right away.

BACK ON MARKET
$49,500
Sold in 2 weeks but illness prevented completion, so be the next lucy buyer to pick up this charming litle 2 bedroom, 3 blocks from Sears, on busy street but inside you'd never know because the double windows make it so quiet and cozy and cheap to heat. Around $20 a month. Hot fireplace, separate dining room and even a den or family room. BONUS! $29,400 assumable mortgage at 11%. Call Diane or Wally on this quickly, 388-6275 pager 346 or 741 or 381-2233.
OCEAN CITY REALTY LTD.
381-2233

OPEN HOUSE BRENTWOOD
Saturday, Sunday, Monday, 1-4
1135-37 Damelart
By builder, strata-duplex units, with over 1670 sq. ft. of superior accomodation, in a area of new homes. Choice of 3 or 4 bedroom units, 1½ baths, family rooms, fireplaces, sundecks, carports, large lots. Priced from $64,900 to $68,900. 384-4549, 477-2686.

COLWOOD
Beautiful, large 2 or 3 bedroom home, double carport, large patio, pond, green house and storage building. Included is rented cottage on this 1 acre treed site. Property has terrific future potential. Offered at $140,000 with good terms available - agreement for sale, cash to mortgage, or trades. Call Stan Lind, Westad Mortgage and Realty Ltd, 383-1953 or 592-6887.

STARTERS
Your choice of over 35 starter homes from 3-6 bedrooms, all areas, as low as $1.00 down. For complete details call:
R. W. RHODES
479-9241 or 382-8101
National Trust (Douglas)

OPEN HOUSE
FAIRFIELD-ROCKLAND, 1344 Minto Street, Saturday - Sunday, 12-4 p.m., family character home has a large living room with beamed ceiling and walls, original bench-fireplace, dining room, remodelled kitchen and enclosed front porch. Three spacious bedrooms upstairs, with lovely stained glass. Utilities updated. Large lot. $83,500, 382-2010.

COUNTRY HOME
1.6 ACRES
Attractive landscaped property. Pastural views, from large gracious two storey family home. Custom built for present owners. 11 rooms 2½ baths heatilator FP. Parlour stove in rec room. Triple carport, large sundeck. Established garden, fertile soil. $113,000 658-5713

250 HOUSES FOR SALE

BLOCK BB BROS.

See Our Weekly BESTSELLERS CATALOGUE
OPEN HOUSE
2824 LEIGH RD.
1:30-4 SUN., NOV. 11th
Step-saver home ideally suited for a family whose requirements do not include stairwells. Easy access from the country-style kitchen to the cozy living room with stone fireplace and 3 bdrms. makes this home enjoyable for everyone. Easy-care, fenced yard with additional parking space. $57,500.
ROB and SUE FUKUSHIMA
386-3231 598-5245

780 ROYAL OAK AVE.
11% assumable mortgage due in '82. LARGE LOT, 3 bdrms, laundry room off kitchen. All completely redone in the last year. Call me for more details.
MARYANN WALDMAN
386-3231 477-5759

UPLANDS
Gracious home situated on approx. 1.1 acre lot. 5-6 bedrooms, 4 bathrooms with sauna. Elegant living and dining rooms opening onto private garden. Large family kitchen, cosy den with teak parquet floors. Asking price $325,000. This home is listed exclusively with:
MARYANN WALDMANN
386-3231 477-5759

"LITTLE WHITE HOUSE"
Cosy, well-kept home enclosed by white picket fence situated on easy-care lot. Suitable starter home for family needing 3 bedrooms and large kitchen. Living room features fireplace for winter evenings. Workshop downstairs for dad and single garage. $57,500.
ROB and SUE FUKUSHIMA
386-3231 598-5245

PENINSULA DELIGHT
Beautiful, Bavarian, custom-designed chalet nestled on 90 acres of woodland. Features a large, circular, sunken conversation area which serves as a cosy family gathering place. Also contains three bedrooms, sauna, billiards room family room. Entire home is well insulated. $124,900.
ROB AND SUE FUKUSHIMA
386-3231 598-5245

COUNTRY TIME
Follow a winding road away from the noise of city to the clean air and freshness of the country. Enjoy the natural 7.65 acres of woodland and outdoor activities. Live in elegance in a gracious-style home of 2,020 sq. ft. that is well-appointed throughout with care given to comfort, entertainment and recreation. $125,000.
ROB and SUE FUKUSHIMA
386-3231 598-5245

ASSUMABLE
1st Mortgage approx. $57,000 at 11½%. 3 bdrms. plus 4th down. 2 baths plus ensuite. Over 2200 sq. ft. of finished living space on large, treed lot. Call for more info. RICK MITCHELMORE
386-3231 595-1102

GOOD INCOME PROP.
$600 gross/MTH for 2—2-bdrm. suites. Close in for easy renting $57,900.
RICK MITCHELMORE
386-3231 595-1102

"DESIGNED FOR TODAY"
An air of gracious formality for entertaining as well as custom-designed, family activity areas. Impressive onyx fireplace enhances living and dining rooms. A combination of formality and convenience. A home the whole family will enjoy. Now only $149,900.
THE MILLS

"PEACE OF MIND"
A distinctive home planned for gracious living. Lavish use of oiled cedar enhances any furnishing style. After a busy day in town relax in the sauna, settle back and enjoy the views of Brentwood Bay and the Gulf Islands. Willis Point area.
$117,000
THE MILLS

"QUIET CUL-DE-SAC"
A sparkling home you'll be glad to own. 2 Bdrms. on main, one down, also a good-size rec. room. Parquet floors and attractive kitchen/dining arrangement with sliding doors to sundeck. $62,000.
THE MILLS

"INVESTMENT POTENTIAL"
This small, no-basement home is situated on a huge lot backing on community gardens. A busy street but the price is low and the vendor will carry a mortgage at 12½%.
$38,000
THE MILLS

"SUMMER RETREAT"
Comfortable cottage overlooking San Juan Harbour in Port Renfrew. 2 Bdrms., living room and large kitchen all have W.W. carpet. Also utility room, shed and carport. A delightful spot for summer and weekends where the fishing is outstanding — halibut, salmon, cod and crabs. $21,900.
DON and SHIRLEY MILLS
386-3231 24 Hrs. 479-0570

Montreal Trust

OPEN HOUSE
1415 GRANT
SAT., 2-4 P.M.
Attractive 1000 sq. ft. bungalow. 2 bedrooms up — one down in the full high basement — large lot. Asking $59,900.
386-2111 A. D. WHEELER 477-4789

BRAND NEW LANGFORD
3 bdrms — 3 bathrooms — thermo windows — electrically heated — 2 fireplace — 1191 sq. ft. of living space — plus a full basement. Why is a home of this caibre priced at only $67,900? Well, some work needs to be done on the grounds, so act now and save dollars, before the vendor does the work and adds it to the price. To view call.
386-2111 GARY RESTELL 478-6987
386-2111 A. D. WHEELER 477-4789

ESQUIMALT FAMILY HOME FAMILY PRICED
Listen to the features that this recently listed home offers and then give me a call. Living room with fireplace, large master bdrm (12'x12'9") warm and spacious kitchen (17'6"x10'10") and part basement. Situated on a 50'x120' lot within 3 min. walk to Rockheights Elementary. MLS 43104. Offers invited on $49,900.
GARY RESTELL
386-2111 478-6987

OAK BAY, 2 BEDROOM COTtage, prime location near schools, transportation, shopping area and beach, now being fully renovated. Phone owner at 595-7770.

250 HOUSES FOR SALE

Century 21
MAYFAIR REALTY
Mayfair Centre
386-2955

OPEN HOUSE
SAT. 2-4 P.M.
1740 JEFFERSON
11¼% MORTGAGE
Gordon Head, 1262 sq. ft. on main. Quiet cul-de-sac near Lambrick Park. 3 bedrooms on main - master ensuite. Kitchen with eating area. Large living room with slate fireplace, and larger than average dining room. Roughed-in rec room and fireplace, 2 pce. bath down. Best of all - approx. $53,000 mortgage at 11¼% per annum. Listed at only $89,500. Exclusive with LOU BLOOMFIELD, 386-2955 or 477-0432, PETER SYKES, 386-2955 or 382-3216.

OPEN HOUSE
SUN., 2-4 P.M.
1654 TASCO CL.
(Off Kenmore to Columbia to Tampico)
Not much in Gordon Head at $89,900 but here's one to check out — brand new on quiet street close to all amenities offering 3 bedrooms, large kitchen with pleasant southern view and large eating area. Living room has brick fireplace with attractive slate hearth (another fireplace roughed-in down). Undeveloped basement and 2 car carport gives lots of space to "spread out". Take a look at this quality built home with MARION BRADSHAW, 386-2955 or 477-4125.

IN-LAW SUITE
17 yr. old home in Langford on nearly a half acre of land. 1200 sq. ft. on main with vaulted tongue-and-groove ceilings, huge farm style kitchen, large living room with fireplace. Basement has garage, laundry, plenty of storage, and a small in-law suite with sliding doors onto patio. The price is right at $61,900 with $41,000 mortgage at 10¾%. Act now! GEORGE WALL, 386-2955 or 477-0548.

DEAN PARK BEAUTY
One year old superbly crafted "Bavarian" style, four bedroom with cedar shakes and siding exterior. Vaulted, open-beam living room with cedar ceiling and white rock fireplace, dream kitchen with lots of oak cabinets, formal dining room, open mezzanine lounge, main level family room. Luxurious carpeting. Double glazed windows and good insulation. Over 2800 sq. ft. finished plus double garage and workshop area. An elegant home and a pleasure to show at $165,000. Exclusive. GEORGE WALL, 386-2955 or 477-0548.

PANORAMIC OCEAN AND INNER HARBOUR VIEW PLUS
Immaculate one of a kind 3-4 bedroom, 2 full baths, family home. Freshly decorated. Top quality carpets. Superb lighting fixtures. Drive-in garage — remote control door opener plus carport. Located in nature setting of lovely homes. Asking $109,900. MLS. Mortgage of $40,000 at 11% due 1984 assumable. To view call FRED LORENZ, 386-2955 (24 hrs., 7 days a week).

SIDE X SIDE DUPLEX
2 well kept clean units with 2 bedrooms each side. Large kitchen with eating area. Strata title possible. Priced at $71,900. KIM ENG, 386-2955 or 477-9439.

GORDON HEAD NEW HOME
Will be completed by new year. 3 level split with over 1800 sq. ft. of finished area. Act now so you can tailor the home to your own taste. Priced at $86,900. Call KIM ENG, 386-2955 or 477-9439.

T/C TOWN AND COUNTRY REALTY
3577 DOUGLAS 382-7276

5 ACRES GREENHOUSES FARMHOUSE
Asking $175,000
Here is a great opportunity for an industrious individual. Situated within 5 miles of city this property offers an opportunity for someone interested in developing a profitable nursery business or perhaps as a garden centre. There is 4450 sq. ft. of heated greenhouses plus ample land for growing. The farmhouse is in need of repair but is quite livable. The wiring, plumbing and heating system are relatively new. This sloping land offers a lovely view of the mountains and surrounding farms. Nice treed area for a future building site. Drive by but please DO NOT DISTURB the owner. 4671 WEST SAANICH ROAD. Exclusive listing. To view — Call B. Lawless 477-0448, J. Webber 658-5977 or office 382-7276.

P.R. B
P. R. BROWN AND SONS LTD.

ANOTHER GEM
OPEN SAT. 1 to 5
331 Arnot, a no through street near Fairway Market and Gorge Park. 2 BR (3rd dn.). Well renovated. Large sep. garage. Have a look Sat. Only $54,500. ML.
ROY ANDERSON
477-5057 385-3435

CITY
Beacon Hill Park Large older home in the Fairfield area. Land is zoned for medium density attached dwelling. Asking Price $80,000.
385-3435 JOHN EVANS 477-4452

OAK BAY
Close to the village. 2 bedrooms with a full basement, living room, separate dining room and a large kitchen. Asking Price $65,000.
385-3435 JOHN EVANS 477-4452

MUST SELL
Ideal location! No through street near Shelbourne shopping centre. 2 BR., full basement. Well renovated kit. Retirement special. $53,900.
ROY ANDERSON
477-5057 385-3435

RIGHT!!
★ LOCATION. Beautiful Rockland.
★ DESIGN. A bright, economical home.
★ ACCOMMODATION. Ideal small family or retirement.
★ PRICE. $131,500.00. Good Value.
★ NOW! Call DAVID GARLICK
592-3868
★ PACE PROPERTIES LTD.
385-1324

250 HOUSES FOR SALE

National Trust Realtor
Hillside Mall 595-2121
3440 Douglas 382-8101

PRICE CHOICE

OAK BAY
Character and charm. Good quality buy. $87,900 MLS.

SIDNEY
Cosy 2 bedrooms. Fireplace. Workshop. $44,900 MLS.

GORDON HEAD
Spacious. Large property. In-law suite. $105,900.

WATERFRONT
Ultra modern. Heated pool. Selkirk Waters. $187,500 MLS.

BROADMEAD
Brand new. Treed property. $119,900 MLS. — Please phone for complete details on the above 5 homes.
GRAY LAITE
595-2121 Office 656-5267 Res.

LARGE DUPLEX
$63,900
Two 2 bedroom suites, parking for 5 or 6 cars, sundeck, full basement. Low maintainance, stucco exterior, recent roof and paint. 12% assumable mortgage. This is perfect for owner occupiers. Brand new listing — see it today, call
ROB ANGUS
595-2121 Off. 474-2703 Res.

TRY NO MONEY DOWN
I have a 3 bedroom home available in a handy location near Westbrook mall. Do you qualify for the B.C. grant? Call
ROB ANGUS
595-2121 Off 474-2703 Res.

70 ST. GILES
Beautiful view of the Gorge from this attractive 3 bedroom full basement home on quiet cul-de-sac. Carport and drive in garage. Large secluded lot. Living room with attractive fireplace, galley kitchen and separate dining area. Unfinished rec. room with F.P. H.W. floors, Asking $76,900.
HAL BARBER 382-8101

A BEAUTIFUL HOUSE
In a high cul-de-sac of superior homes bordering Cedar Hill Golf Course, this 5-year-old home has the rare combination of functional good looks and dateless charm. Perched impressively among rock walls and sloping lawns, it offers to the family 4-5 bedrooms, 3½ bathrooms, large inviting living room with huge rock wall fireplace, entertainment size dining room, charming den with brick fireplace and additional main floor study or 5th bedroom. Step saving kitchen (beautiful cupboards) with laundry and family breakfast area. Satiny wood panelling and wall-to-wall carpeting add elegance to this lovely home.
AND — a 1,000 sq. ft. approx. of fully self-contained one bedroom "in-law" suite in the above-ground basement as well as Games Room and ample storage.
A lot of house (almost 4,000 sq. ft. in all) abounding in quality for only $147,500.
JOAN BAXTER
382-8037 Res. 382-8101 Off.

YOU CAN'T BUY THE TREES
A truly unique one of a kind home in Cordova Bay. 3 bedrooms, 1½ baths, full basement, formal dining room, built in 1972. This is a one of a kind home. Priced to sell at $89,900.
R. W. RHODES
382-8101 or Res. 479-9241

LAST CHANCE
1874 JEFFREY — Central Saanich. 2 year old custom built, 3 bedroom (1½ baths) ensuite has shower, full basement, a real heatilator fireplace, themo-o-pane windows, loads of extras, parking. Drive by then phone
R. W. RHODES
479-9241 or 382-8101

Cedric Steele Realty Ltd.
388-6258

DUPLEX 11% MORTGAGE
Subsidize your living with rent from upstairs. This large up and down duplex is in excellent order. 2 bedrooms, living room with fireplace, large kitchen and bathroom in each suite. Owners expenses minimal. Asking $77,500. TRY YOUR OFFER. Call PETER BARDON 388-6258.

JUST LISTED LARGE 10% MORTGAGE
With just under 1,000 sq. ft. on the main floor this CHARMING 2-3 bedroom home has a comfortable living room with a fireplace, a large kitchen with eating area, an enclosed back porch, two bedrooms and a full bathroom. In the full HIGH basement there is a small room that could be a bedroom and lots of room for further development. Modern wiring and plumbing. Asking $57,900. To view call PETER BARDON 388-6258.

Victoria Realty LTD.
386-3585

$64,900
High Interest
Rates needn't be a barrier! With just $6,300 down, monthly payments of $585 PRINCIPLE, INTEREST AND TAXES, possible for this IMMACULATE 3 bedroom stucco bungalow in the popular GORGE area. 4th bedrm. and rec rm down in the high daylight basement. Beautifully LANDSCAPED 150 ft. deep lot. More information from 386-3585 or res. Jack Lidstone, 477-9262, Jack Kennish, 479-2166.

BY OWNER MUST BE SOLD!
$49,900
POSSESSION FROM NOVEMber 15th, 16 years old, 4 bedrooms, 2 bathrooms, full high basement, finished rec room, zoned apartment, qualifies for B.C. Grant, no commission to agents. 384-5334.

DIRECT FROM OWNER
University area, attractive 3-bedroom full-basement home, living room with fireplace, rumpus room, extra bedroom in basement, newly decorated, fenced rear lot, immediate possession. Asking $79,000. 477-5617.

$42,900
DUPLEX ZONED LOT
Big, old, solid rundown house. Quiet. City. Existing low rate mortgage. For details call Lynette Delahunt 592-9224 or 592-2407.
MARGETTS & GOWER
OAK BAY PROPERTIES LTD.

250 HOUSES FOR SALE

the Permanent For Sale
702 FORT ST. 382-9191
BOB HUGHES — MANAGER

BEAT THE CRUNCH
A wise cash purchase before prices zoom. Carey-Tillicm area. Pleasing Stucco exterior; asphalt driveway, larger than average lot; bright interior; spacious living room to spare with friends; a kitchen with room to turn and a place to dine; a separate utility room and two bedrooms. Be first to call for early showing. $47,500. ML. 42695
SIMON FLETT 592-7451
JACK GRANT 477-8172

Minutes to Town With Lots of Trees
Vendor is in process of subdividing this beautiful property close to Golf Course and shopping. Rock gardens and trees in high location. 4 bedroom post and beam split level, 1½ baths. Room for further development in lower level. When subdivided house will be listed at $83,900 ML.
JEAN McMICHAEL
382-9191 477-9113

OPPORTUNITY KNOCKING
Potential offered in this 15 yr. old family home — put your decorating ideas to work. 2 storeys, 2300 sq. ft. 5 BR's, 4 pce. and two pc. baths (MBR ens), fam. rm. adj. to K, FP, LR, and DR. Terrific accommodation in the UVic area offered at $79,000. ML. Call.
HERB McDANNOLD
382-9191 384-6768

SUPER HOME
Over 4100 sq. ft., 5 BR's 3 baths, LR, DR, den, rec., games and fam. rms. Zoned ht. wtr. htg, intercom, vac, D.W., 3 FP's, etc. Lovely landscaped lot. UVic convenience. Priced below replacement cost — offers to $169,000. Excl. To view please call.
HERB McDANNOLD
382-9191 384-6768

BETTER IN-LAW
Quality blt in 1976 — Spacious 2 BR bungalow (Huge MBR), old brick FP, 1½ bath, main flr. laundry, plus full bsmnt with 1 BR in law (space for 2 BR) full bath, sep laundry, etc. All on easy care lot and bus route within 2½ mile circle. ML. $83,000. For details, call.
HERB McDANNOLD
382-9191 384-6768

IMMACULATE
Great family home in Langford with a large assumable mortgage at 10%. Features include 3 bedrooms on main, 1½ baths, fam. rm. with FP, rec. rm. vacuum system and much more. Situated on approx. ½ acre of picturesque property. Only $69,900.
PAT O'BRIEN
382-9191 384-3774
THE PERMANENT

A. E. LePAGE
WESTERN LTD. REALTOR
OFFICE 477-7121

OPEN HOUSE
SAT. and SUN. 2-4
523 LEASIDE PL.
See this sparkling new tudor in beautiful new Leaside Place. North on Glanford and left on Leaside to 1660 sq. ft. of luxury living. Huge master bedroom with wall-to-wall closets and full ensuite. Custom built-in breakfast nook. Finished family room off the kitchen. Built-in sound system, fully landscaped all for $87,500 with $59,000 at 13½%. A best buy. Hurry on down or call for prior viewing. JOHN HEWER 384-4860 or 477-7121.

NEW—$79,000
One of the few new quality homes in prime area under $80,000. 3 BDR, master with 3-pce. ensuite, brick FP, eating area in kitchen, plus full basenfent ready for development. Situated in excellent area near Cedar Hill Golf Course. GORDON DOVEY 721-5049 or JOHN MACDONALD 384-9160.

SPACIOUS AND NEW
Excellent value with over 1500 sq. ft. of finished area. 3 large BDR with 3-pce. ensuite and sundeck off master. Basement ready for development plus dbl. drive-in garage. Treed lot in new area with underground servicing. Priced right at $84,900. GORDON DOVEY 721-5049 or JOHN MACDONALD 384-9160.

BROADMEAD QUALITY RANCHER
Over 2000 sq. ft. of finished area featuring family rm. off kitchen, sunken LR, 12'x14' DR and full ensuite off master BDR. Shake roof and cedar exterior complemented with extensive rock work. Situated on sunny corner lot with dbl. drive-in garage. Offered at $129,000. GORDON DOVEY 721-5049 or JOHN MACDONALD 384-9160.

CHARACTER PLUS LAKEVIEW
Large, well-maintained character home situated on 1.79 ac. with unobstructed view of Elk Lake. Over 3000 sq. ft. offering 5 BDR plus den, 2½ baths, 2 FP's and hot water heat. Fully landscaped with numerous large trees for privacy. Offered at $134,000. GORDON DOVEY 721-5049 or JOHN MACDONALD 384-9160.

WATERFRONT FLORENCE LAKE
Ideal retirement home. 3 BDR, double wide on rental pad, skirted, landscaped, 40' sundeck overlooking lake. Stove, fridge, dishwasher included. $27,500. ERIC FRAZER 477-7121 or 723-9155.

PRESTIGIOUS DEEP COVE
Ideal retirement home located on treed acreage. 3 BDR, dbl. garage plus R.V. storage. Low taxes $600., municipal water, over 1100 sq. ft. Asking only $85,000. W. LATIMER 656-2355.

WHITTOME'S
ROYAL OAK OFFICE
479-1667 (24 Hrs.)

OPEN HOUSE
SAT. 1-4 P.M.
1133 Balmoral Rd.
Assumable mortgage available with this immaculately clean, renovated house. Good landscaped lot. $42,500.
479-1667 Marion Foster 384-5908

3 BR—$54,900
Tastefully renovated home on large 180' lot in Saanich West. FAMILY kitchen with separate dining area, living rm. with beautiful fireplace and a den, study or sewing room. Lovely sundeck and concrete patio. Close to schools, stores and transportation. MLS.
479-5761 DOUG RELF 479-1667
Canada Wide Executive Relocation Service

OWNER MOVING, MUST SELL, 3 year old house, with a finished 2 bedroom inlaw suite, off Glanford and Jolly, asking $71,000. 479-9846 after 5.

COLWOOD
3 bedroom, full basement, large lot, assumable $53,500 at 11¾%. $65,900. 474-2703 or 388-5464 pager 670.

250 HOUSES FOR SALE

BRITISH AMERICAN REALTY LTD.

WEEKEND DRIVEBYS

1890 STELLYS $199,500
5.61 Acres of pasture with a spectacular 3,000 sq. ft. ranch style home complete with courtyard. Features include 4 bdrms, 3 bathrooms, sunken LR, Family Room. Its an excellent buy and the vendor is willing to take your present home or condo in trade.

770 WALFRED RD. $114,900
1.5 Acres of seclusion with a gracious 5 year old two level home. The home is designed with 4 bdrms up with master suite having a fireplace and 3 pce ensuite. The main floor has a 23x14 LR with FP; 12.6x11 DR; Den; guest bedroom with bath and a large family kitchen. Vendor will carry a first mortgage at 12½ for suitable purchaser and thats a GOOD DEAL.

2824 HEATH DRIVE TRIPLEX $69,900
This conversion triplex is in good shape, sits on a 50x140 lot and is conveniently located off the Gorge Walkway. The two upper suites bring in $387 per month, the assumable mortgage of $47,600 at 10¼ with $435.50 P.I. A good subsidy so you can live in the main floor one bdrm. suite.

1052 ROCKLAND CONDOMINIUM $61,900
A two bedroom condo with FIREPLACE and an ensuite laundry room. The suite is in good shape, has 2 balconies, 3 patio doors and Southern exposure. Early possession possible.

2975 MILGROVE $49,900
Large accommodation at a reasonable price. 4 bedrooms, LR, big Kitchen and a 70x115 corner lot. WHY RENT? This could be the answer to your housing problems.

RANDY SMALL
LEE WROBEL
385-1431 388-6275
#654 and #865

REALSPAN PROPERTIES LTD.
846 BROUGHTON 388-6454

ARBUTUS
The ultimate in executive family accommodation. This Mamic built home boasts 4 bedrooms, 3 bathrooms, two fireplaces, and a host of pleasant surprises. It is close to UVic, schools, churches, shops and bus in an area of fine homes. Lots of room for entertaining and yes it has a formal dining room too. Best of all it is in showroom condition for you to move right in. Viewing by appointment only please. New MLS.

A. J. "Sandy" Crawford
477-1561

UNIVERSITY OPEN HOUSE SAT. 1:30-4 4082 ORION PL. $84,500
New listing, must be sold as owner transferred. Contemporary, 3-bedroom bi-level bungalow on quiet cul-de-sac. Has fenced back yard ideal for vegetable garden, built-in D.W., large rec room with fireplace roughed in. Lots of room for future development. Hydro bills under $45.00 per month for all electric heating. Be the first to see this good family home with:

A. J. "Sandy" Crawford
388-6454 (477-1561)

SUPER VIEWS!
Financing
Plus 3,600 sq. ft. of fully developed living space. Sunken LR, formal Dr, 2 fireplace's, 4 bedrooms, 3 baths, could have in-law suite. Extra parking. Must be seen to appreciate the views. Offered at $105,000. M.L.S. To view call:

PATRICK SUPEENE
478-6294 388-6454 (24 hrs.)

MEMBER—ALL POINTS RELOCATION SERVICE

david burr LTD.

TRY IT—YOU'LL LIKE IT!
Drive by 938 Fullerton (off Raynor) and if you like what you see for the price of $49,900 give me a call. 2 separate 2 BR suites and small easy care lot make this a good investment.
DON ROBBINS 384-9072
david burr ltd. 384-9335

URGENT SALES!!
All offers will be considered on these Saanich properties:
$64,000
Interesting old house behind thick hedge, across from beach. Superb views, too. Located Mills Road area.
$65,900
Never lived-in 2 yr. old, 3 bedroom home. Beach and store very close. Quiet cul-de-sac. Courtesy to Realtors.
Call Lynette Delahunt 592-9224 or 592-2407.
MARGETTS & GOWER
OAK BAY PROPERTIES LTD.

DUPLEX $57,900
Let the rent help with your Mortgage payments — 3 Bedrm. lower suite with fireplace in L.R. and 2 Bedrm. upper suite rented for $185.00 p.m. This legal duplex is situated on 60x120' lot, close to schools, shopping, buses and a block from the waters of West Bay in Esquimalt. Ideal for the young family who need assistance with their mortgage payments (new MLS) For further info. please call.
BILL BATES 592-4077 (Res.)
PEMBERTON HOLMES LTD.
384-8124

12% MORTGAGE
Sooke 3 year old custom built home on over ½ acre, wooded but near bus, stores, etc. Highest insulation standards, all windows thermopane, heatilator fireplace, electric furnace, 2 bedrooms, bathroom, pleasant living room, dining area, fine kitchen, sundeck. Basement has 2 bedrooms (1 unfinished), 4 pc. bathroom. Large greenhouse, cold frames, shed. Owner's health forces move. $55,900.
642-3963

HANDYMAN SPECIAL
Large 5x5 duplex, 4 bed, 2 bath each side. Possible strata title. Very good location. Generally needs cleaning and painting. Asking $69,000. 658-8688 after 6pm.

BY OWNER
By Beacon Hill Park, 3 bedrooms, full basement, close to school and bus, completely renovated with brand new W/W carpets. 385-4073 after 3pm.

250 HOUSES FOR SALE

DUNSMUIR 388-7868

OPEN HOUSE
Sat. 1:30-4:00
No. 23 - 4391 Torquay
Imagine a 3-Bedroom home with Rec Room in full basement, Double Carport for only $59,500 in this CHOICE GORDON HEAD area. Assumable First Mortgage at 12%. This is an opportunity to own your own home at a reasonable price. It is a single Family Home in a Townhouse Development. House faces Torquay. Even the lawns are cut for you. For prior viewing contact
Richard McKenzie
479-5047 or 388-7868.

DUPLEXES FOR TRADE
Have you always wanted to own a Duplex? NOW is your chance to trade your home on a side-by-side Duplex. We have 3 side-by-side duplexes for sale in the Glen Lake area. 3 bedrooms with spacious Living Rooms each side. Presently rented at $325.00 each side. 10% CCA on each Duplex. Owners will consider trades on any type of Real Estate.
Asking Price $90,000
For further details contact Richard McKenzie, 479-5047 or 388-7868 anytime.

10¼% 1st MORTGAGE
$42,000 at 10¼% Int. Due 1983. That's money in the Bank, if you invest in this 3-Bdrm., ½ Strata Duplex. Near Bus, shopping and Schools. Must be sold. Asking $48,000.
Bing Richards
388-7868 388-5464 Pgr. 732

LOG HOUSE
CROFTON
3-Bdrm. and Rec. room — Large living area and kitchen. Must be sold, OR EXCHANGED for House OR House and Boat. Give me a call:
Bing Richards
388-7868 388-5464 Pgr. 732

BURNSIDE TILLICUM $42,900
Older, but clean family home. Large Living Room, real family kitchen. 2 Bdrms. on main — two upstairs. Part Bsmt. Assumable mortgage of approx. $25,800 at 10¼%. For details call:
Leo Pigert 388-7868 Res. 598-1975 or Evan Williams 388-5474 Pgr. 745.

HIGH QUADRA
LARGE LOT
SECLUSION!
JUST LISTED — Advertised for the FIRST TIME. This well kept Bungalow with Basement is set well back on a deep lot with plenty of trees and seclusion — a dream for an ardent Gardener. Owner will help with financing.
Asking $58,500
For details call: Leo Pigert 388-7868 Res. 598-1975 or Evan Williams 388-5464 Pgr. 745.

$142,000
10010-3rd Street
Sidney
½ Acre POTENTIAL APARTMENT Site. Semi waterfront with excellent seaview. Large remodelled 3 Bdrm home with 2 bathrooms. Call
Ken Iversen
656-0236.

4.5 ACRES
4½ Acre Central Saanich Mini-farm featuring level, fertile land and some mature Trees to make this a Park-like setting. The home is an immaculate older 2-Bedroom Cottage. Hot water heat and lovely 27x13 living room with fireplace. Full Price $135,000. CLEAR TITLE. THis is a much desired property. Please call for appointment.
A. Klenman
388-7868 656-4242

MOVE IN FOR CHRISTMAS
3 Homes UNDER CONSTRUCTION. Near ROYAL OAK Shopping Centre. Now is the time to select your own colours, carpets, kitchen cabinets, etc. also to work out trade or guarantee on your present home. Prices from $65,000 to $76,000. Call: Leo Pigert, 388-7868 or 598-1975 or Evan Williams, 388-5464 Pgr. 745.

1023 Empress St.
This family home conveniently located close to Crystal Pool Recreation Centre has four bedrooms, two on main and two upstairs, family size kitchen, fireplace in living room. Full basement with two rooms finished. Price reduced to $52,900.
Leo Pigert
388-7868 or 598-1975

ROYAL OAK .72 ACRES
Here is the home you have been looking for. Almost ¾ acre with a mature comfortable and cozy 4-Bedroom (2 up and 2 down) home. Basement and oil heat, Living Room has wall to wall and excellent fireplace. Separate garage and 6 Fruit Trees make this property a gardener's paradise. Full Price $74,500.
By Appointment: A. Klenman 656-4242, 388-7868.

GARDNER REALTY Ltd.
895 Fort St. 385-7744

3 BEDROOMS PLUS BSMT. SUITE
New on the market! Located in an area of good family homes, this 3 bedroom home has an "L" shaped livingroom diningroom, with washer and dryer hook up in the kitchen. The self-contained 1-bedroom suite has an outside entrance, separate meters with electric heat. Large lot 60'x156' average. House now rented for $400. plus $200. for suite. Asking $71,500. Exclusive with
385-7744 Martin Battle 598-6605
385-7744 Cliff Salmond 477-3626

Century 21
WESTERN HOMES LTD.
1037 Cloverdale 386-3494

RELAXED COUNTRY SETTING
OPEN HOUSE
SUN. 1:00-4:00 P.M.
4544 ROCKY PT. ROAD
Brand new ½ strata duplex just off Happy Valley Road. Features 1200 sq. ft., 3 bedrooms, full insulation, easy care aluminum siding, thermopane windows, heatilator fireplace and plush carpets throughout. Immediate possession. DAVE DOLLMAN 386-3494 (24 hrs).

BY OWNER, 2 BEDROOM home with basement, fireplace, on nicely landscaped large lot, very clean and close to all amenities. Drive by 1156 Union Rd. No agents. Asking $64,900. 386-9543

250 HOUSES FOR SALE

DFH 477-7291
D.F.H. Real Estate Ltd.
1559 McKENZIE AVE.

"NWOD EDISPU" "INSIDE OUT"
Open Sat. and Sun. 1-4
2350 MILLS RD. (Sidney)
Anyway you look at it, here's a good home looking for a special family. Good school location — no more chauffering the little ones to the park or school. It is only 4 years old and we'd love to show you the many extras. Call now, it may not last until the open house. $58,500. MLS.
JOHN MONKHOUSE
477-7291 384-8075 (Pgr. 1105)

OPEN HOUSE
Sat., 1:30-4:30
4257 Eastridge Cr. (Off Mann Ave.)
TWO LEVELS
Fully Finished
That's right, this excellent home has two levels completely finished! Main floor has living rm with fireplace, dining rm with sliding glass doors onto sundeck, kitchen with built-in dishwasher and eating area, 3 good-sized bdrms (Master with en-suite), attractive 4 pce. bathrm. Lower level has tudor-style family rm with fireplace and bar, extra bdrm, 2 pce. bathrm and utility room. Completely fenced on a quiet street.
$84,900
LORNE BARR
477-7291 (Bus.) 383-5484 (Res.)
DAVID SOUTHALL
ANYTIME 652-1201 (Res.)

5 LEFT
DELUXE 3-BDRM TOWNHOMES
OPEN HOUSE
Everyday 1-3:30
400 CULDUTHEL
(Off Boleskine behind Tolmie School)
Selling fast because they're priced right! Almost 1200 sq. ft. contained in these ADULT-ORIENTED townhomes. Thermo-pane windows, DR and LR with acorn fireplace, 1½ bathrms, laundry on main floor, kitchen with eating nook. A must see for the buyer wanting quality and convenience and location. Priced from $46,800. Exclusive with
D. SOUTHALL 652-1201 (Res.)
LORNE BARR 383-5484 (Res.)
or 477-7291 Anytime

CORDOVA BAY 6 BDRMS SEAVIEWS
Just listed. Tremendous accommodation for large family in excellent area of Cordova Bay. Cathedral entrance. Main floor offers 3 bdrms, spacious LR, sep. DR, modern kitchen with large area off for family eating or family rm. Lower level includes 3 bdrms, and a thirty foot rec rm leading onto lower lawns. Super good home in super good area. New MLS at $120,000.
PHIL WARREN
477-7291 (Bus.) 658-5411 (Res.)

GORDON HEAD 1.15 ACRE TWO HOUSES
Prime Gordon Head/Mt. Doug location — 1.15 acres of nice trees, gently sloping lot with a charming 2-bdrm bungalow of nearly 1000 sq. ft. with fireplace, leaded windows and more plus a separate cottage at rear for revenue. Good holding proposition in prime area. $98,500. MLS.
FRED DIELEMAN
477-7291 388-5464 (Pgr. 556)
CLIFF HALAYKO
477-7291 384-8075 (Pgr. 480)

LAST CHANCE Immed. Possession $58,900
Hurry, because if this 3-bdrm solid home is not sold soon, it's going to be rented! Custom built for the owners with plaster and hardwood. If you don't mind the close traffic, it's an excellent buy! Call me now!
ALAN PETERSEN
477-7291 384-8075 (Pgr. 750)

Foreclosure Sale
IMMEDIATE POSSESSION
Get out your brushes and paint to fix up these starters.
★ $34,500 ★
2½ Bdrms and a part bsmt on a good lot in Saanich West. Bonus — a separate wired workshop.
★ $44,500 ★
2 Bdrms plus one in the high bsmt. Extra attached garage. Esquimalt — duplex zoned.
★ $49,000 ★
A real paint job needed inside but look at the size! 3 Good bdrms, 2 fireplaces and some old-world charm. New wiring and plumbing, storm windows and a huge attic. Townhouse zoned.
Please call to view on any of the above.
STEPHEN EWALD
477-7291 384-8075 (Pgr. 1238)
ALAN PETERSEN
477-7291 384-8075 (Pgr. 750)

BB BROWN BROS on LANSHARD
"People Helping People"

PORTAGE INLET 30 KINGHAM PL. APPOINTMENT ONLY
Well-built 3-bedroom stucco home. Attractive living room with fireplace, dining room. Oak floors, 4-pce. bath. Full high basement with large rec room. Quiet residential area. $65,000. Exclusive with
CEC PEARCE 658-1050

HILLSIDE/COOK 1254 BASIL ST.
Quick possession. Popular district. Older stucco home with 2 bedrooms on main plus 30x12 room up. Attractive living room with corner fireplace. Full basement. Oil heat. Dr-in garage. Easy-care lot. Asking $59,500. Exclusive with
CEC PEARCE 658-1050

A SUPER WORKSHOP
With this immaculate 4-bedroom home in Langford. Stucco exterior, panelled living rm. and dining rm., bright spacious kitchen, large utility room with toilet, three bedrms. and 3-pce. bath up. $57,000.
JIM McNAUGHT 592-0285
JOE RICKARD 656-1628
or 385-8771 (anytime)

NEW HOUSE FOR SALE, BY owner, back to front split level, top quality construction, 3 bedrooms, master ensuite, half bath and utilities down. Siding exterior. Open House daily 10-3pm. 3874 Epsom Dr. Phone 385-9151, after 6 383-4128.

250 HOUSES FOR SALE

FOR SALE Royal Trust 477-0191 384-8001

OPEN HOUSES SEE THIS GORDON HEAD OPEN HOUSE
SAT. 1:30-3:30
3 BR Rancher. Good 10% Mtge. Quality home. Fabulous area — 2251 GREENLANDS, off Gordon Head and Arbutus. Must sell.
GARY WILLIAMS
384-8075 pager 1414 384-8001

1377 CRAIGDARROCH SAT. and SUN. 2-4 p.m. ROCKLAND
Near Craigdarroch castle. Excellent character home. A real gem for your decorative imagination. Asking $89,900.
477-0191 MABLE BAKER 477-6125
477-0191 WYNNE HEITT 656-0250

1754 CEDAR HILL X ROAD SAT. and SUN. 2-4 p.m.
7 DAYS POSSESSION PLUS LOW INTEREST RATE MTG. Spotlessly clean, 2-bedroom split level, insulated home on a secluded lot. Family room or 3rd. bedroom, living and dining room, Kitchen with eating area. Hot tub in back. 1½ baths. MLS. 43274. $64,900.
477-0191 SYL SHUMKA 595-1337

3930 ASPEN SAT. and SUN. 1:30-4 p.m.
Delightful rancher in an area of prestige homes in Cadboro Bay. 1860 sq. ft. of living area and a double garage with plenty of storage space, 1½ yr. old. 2 bedrooms, family room off dandy kitchen, separate dining room. Nice sunny rear garden. Exclusive listing at $139,500.
MERYLE and CHES HAYS
477-0191 721-3727

911 WOODHALL SAT. & SUN. 1:30-4 p.m. $116,000
This new 3 bedroom 2½ bath home with over 2400 sq. ft. of living space features bright kitchen with built-in range, oven and dishwasher, family room off kitchen warmed by Franklin stove, library loft overlooking large living room with floor to ceiling rock fireplace plus a mortgage of almost $80,000 at 11% to qualified purchasers.
477-0191 ROB FRASER 479-1062
GORDON SPACKMAN
477-0191 477-7085

1547 MONTEREY SAT. and SUN. 2-4 p.m.
What you have been looking for. Assumable financing — convenience — old world charm — 3 bedrooms — den — updated kitchen — large gracious rooms. All this in Oak Bay. $89,900.
RUTH CROSLAND
477-0191 595-5677
477-0191 JOAN FRASER 479-6663

1910 CASA MARCIA SAT. and SUN: 2-4 p.m. WHAT'S IMPORTANT WHEN BUYING A HOME?
The district of course and the home naturally — and here we have a super combination. In Grandview, nestled among better homes, this 3 bedroom home has class. 3 bedrooms, 2 baths, rec. room, super kitchen and bright sunny living and dining rooms. All newly decorated. Sea glimpses and large lot. $89,900.
477-0191 JOAN FRASER 479-6663

401-1050 PARK BLVD. SAT. & SUN. 2-4 p.m.
A hot new listing that will be sure to please, if you're in the market for a 2 bedroom condo. This attractive unit is in an excellent building with a 'close to everything' location — opposite Beacon Hill park. Immediate possession can be arranged and priced to sell at $56,500.
477-0191 DAN NASH 477-2078
384-8001 VIC GOERTZEN 477-0217

PROTECTED OCEANFRONT
12 mile circle. Your own marine railway and boathouse. Excellent dock. Heated swim pool. Very large living room and fireplace. It's a beauty and priced under $100,000. Terms.
DAR GARSIDE 384-8001

INVEST NOW IN BEAUTIFUL BROADMEAD!
1) Great Living! Great Value! Surprisingly light, bright and open almost new home with large living room, dining room and kitchen facing east. Large foyer for objects d'art display, 3 bedroom and 3 baths and one on each level. Double carport and good turn around space. $128,000.

2) Compact Charmer! New! 2 bedrooms and 2 baths on main. Family room off colourful kitchen. Excellent financing — $72,000 at 10¼% can be assumed or paid out. Well priced at $119,000.

3) Cedar Contemporary. Designed for those liking the unusual. Ranch plant flooring, lots of windows for light and sun. Main floor — has bedroom and bath as well as one down and 2 more up. Intriguing layout. $125,000.

CALL NOW FOR VIEWING.

JEANNIE DEWHURST "The Realtor Who Believes in Broadmead" 658-8980 or 384-8001.

VIEWS OVER HARO STRAITS
Just listed. Gracious home on quiet cul-de-sac. Living room with white brick fireplace, dining room and kitchen all enjoy views. Three bedrooms, master 3 piece ensuite. Downstairs panelled den with Franklin F.P. large extra bedroom with 4 piece bath, laundry room, workshop. Exclusive, view by appointment only. $138,500.
MRS. MARILYN WOODWARD
477-2722 or 384-8001

SEE THE SEA
from the living room and master bedroom of this unique contemporary home near Swartz Bay. Secluded 2-acre property. Now only $115,000.
JEANNIE DEWHURST
658-8980 or 384-8001

STARTER OR RETIREMENT
On Scott Street close to Sears. Now only $44,000.00. Fireplace in LR, 3 bedrooms.
JEANNIE DEWHURST
658-8980 or 384-8001

INTERURBAN $39,900.
Fix her up. 2 bedroom, no basement home large Rec. Room, needs work. Call.
PETER TER VEER
479-1588 or 384-8001

BRENTWOOD ESTATE SALE $79,900
Super value. Total seclusion. 1.01 acres of sloping land. 3 bedroom, full basement home. Open to offers, call
PETER TER VEER
479-1588 or 384-8001

FANTASTIC VIEWS
Drive-by 240 King George Terrace, then call to view this excellent family home. 3 BRS on main and 1 down plus large new rec. room with F.P. Family room with F.P. off kitchen. Choice property with excellent parking at rear. MLS. View with
HAZEL CAMPBELL
598-3594 or 384-8075
Pager 1260 or 384-8001

250 HOUSES FOR SALE

FOR SALE Royal Trust 477-0191 384-8001

ATTRACTIVE IN EVERY WAY!
No step rancher in Prime Gordon Head. Needs some decorating but priced accordingly. Good 10% mortgage of approx. $54,000 and vendor will carry a second. Asking $108,000. Cal now and move right in. JEANIE DEWHURST 658-8980 or 384-8001.

3 BEDRM FOR $34,900
Townhouse with Living room, dining, kitchen, laundry room and 2 pce. bath on main, bedrooms and 4 pce. bath up. Good inside storage and four appliances, swimming pool facilities, etc.
595-2062 DEREK WICK 384-8001

BRAND NEW LISTINGS!!
VIEW ROYAL — $60,500. 2+1 BR Handy, Dandy Lg. Lg. Lg. rooms — Lot and super garage. Owners have bought. Let's go!! New MLS.

A GENUINE FIND for $79,900. 4 BR Immaculate nearly new family home, in mature quiet area of SIDNEY. Just listed.
GARY WILLIAMS 384-8075 pager 1414 or 384-8001

BY APPTS. ONLY
TO THE TOP. NOB HILL!!! Owner built family home plus 2 BR 1st. quality cottage on 1 acre. $140,000. Appts only.
To view any of the above call.

PEACE ON PENDER ISLAND. 2.4 acre — 900 ft. of the best waterfront plus country home and out buildings. Appts. only.
GARY WILLIAMS 384-8075 pager 1414 or 384-8001

THINKING ABOUT MOVING TO VICTORIA?
Drop us a line and we'll be pleased to send you our Real Estate Market Information Kit, No Obligation. "The McGregors" Royal Trust Real Estate, 201-3400 Douglas Street, Victoria, B.C. V8Z 3L5.

LAMBRICK PARK
4 bedroom Medalion split level. Close to all levels of school and local sports centre. A must see for the family that wants to live in a quality built home close to all activities. Asking $94,500. View by appointment anytime.
477-0191 JACK MOEN 658-5448

LEAVE THE RENT RACE
Live in your own home and enjoy the benefits of equity and appreciation. One bedroom home on a delightful lot with private back yard, fully fenced. Guest bedroom attached to good garage. Needs some work, but great value at $38,900. Call me now for full information on this new exclusive. Sooke area.
LES ADAIR-WILLIAMS
477-0191 383-9950

$47,900
Compare: 3 bedrooms, full basement, living room, separate dining room, large kitchen, quaint fireplace, sparkling clean home, ideal for traditional living. Heating and wiring approx. 4 years old. Separate garage. Hurry on this one. MLS. Only $47,900.
477-0191 SYL SHUMKA 595-1337

METCHOSIN VENDOR SAYS SELL
Regretfully the owners have to leave our coast due to another appointment and have instructed us to sell this new chalet style residence at the reduced price of $94,500. This gracious home is situated on over 2 secluded acres, has four large bedrooms, 3 baths, feature fireplaces, sunken living room, vegetable garden and much more.
477-0191 RON SEDGER 477-5945

ONLY $59,900
3 bedrooms, large kitchen with eating area, large rec. room, finished utility room plus workshop all located on mature landscaped lot. Drive by 1080 Interurban and arrange to view this tidy home today.
GORDON SPACKMAN
477-0191 477-7085

NEAR COMPLETION
2-3 bedroom homes in high central Saanich. Plus good sized living, dining rooms and family room off kitchen. 3 bath facilities and double garage located on private pan-handle lots. Choose your own colours, carpets and light fixtures. Realistically priced at $75,000. To view, exclusive listing call.
477-0191 GORDON SPACKMAN

OPEN HOUSE SUNDAY and MONDAY, 2-4 P.M. 1515 SHASTA PLACE
One of the nicest streets in Rockland. Quality compact energy saving new home with many options. Self contained master suite up with deck, dressing room-study. Main floor include 2nd master bedroom suite, 3rd bedroom or library. 3rd full bathroom, vaulted living room with fireplace wall, smart kitchen etc. Lots of storage. 11¼% assumable mortgage.
DIRECT FROM BUILDER
MUST BE SOLD
$142,000
Courtesy to Realtors
HALL CLARK HOMES LTD.
477-0252

WHITTOME'S

OPEN HOUSE
2483 Hazel Street
Sat., 1:30-4:00
SOUTH OAK BAY
3-bdrm home featuring living room with fireplace, separate dining room, large kitchen, full basement with extra room and fireplace, all situated on easy-care lot, on quiet street. Close to golf links, transportation, etc. Offers invited on an asking price of $79,500. For more information or prior viewing please call:
388-4271 Ted Wilkinson 384-3944
388-7271 Oliver Douglas 598-3926
Member Relocation Service
Coast to Coast

BLOCK BB BROS.

CURTEIS POINT
Well-constructed, one-owner, full-basement, modern home on a secluded and treed, one-acre lot. Extra large, double carport and further parking area. Near Marina and Swartz Bay Ferry Terminal and only a short drive to the airport. This is gracious living in a quiet location. $88,500.
652-4661 Dick Sparke 656-5584

BLENKINSOP/TATTERSALL 4-bedrooms, 1 bathroom, full basement, large lot. Built in 1937. Owner to carry mortgage. 385-9918.

5½ YEARS OLD
Three bedrooms, 2 bathrooms at 1605 Burton Avenue. $67,500. 595-6965 after 5 pm.

FOR SALE BY OWNER. DRIVE by 1845 Allenby. 5 bedrooms, 2 bathrooms, 2 fireplaces. Close to all amenities. Phone 592-0252.

250 HOUSES FOR SALE

BYRON PRICE & Associates Ltd.
202A-2046 Oak Bay Ave.
592-5454

OPEN HOUSE
1536 BYWOOD PLACE (off St. Charles — Rockland area)
Sat. & Sun. 1-4
Excitingly different residence in a prestige location. Peninsular living room has floor to ceiling granite fireplace. Separate dining room. Large kitchen with family area. Mahogany-finished den with adjoining hobby room. Deluxe master bedroom with dressing room, en-suite and balcony. "Observation tower" with sea view. All in all a home of distinction with an aura of pride of ownership. Price $165,000. Don Bacon in attendance. 592-5454, Res. 595-6588.

I'm Pruod of 1155 Finlayson
Drive by and see this unique style home. If you like the outside you will love the living room with electric fireplace and glass enclosed cabinets, carpeted kitchen-dining room. Two good sized bedrooms, 4-pce. bath, skylight. Basement, drive-in garage. Lovely lot offering seclusion. To view and make your offer in the $50's please call
Gladyce McLure 592-5454

DFH
D. F. Hanley & Associates Ltd.
1557 McKenzie 477-7284

10⅞% MORTGAGE Plus "SEAVIEWS" On This
Beautiful Cadboro Bay home with 3 bedrooms, Den, 3 bathrooms, family room, 2 car carport plus turnaround. Bright Kitchen with appliances; formal Dining room, 3 fireplaces. All this plus a carefree lot with 3 phase sprinkler system for $169,900. For more information or a personal tour, call:
Harvey A. Simons
477-7284 (Bus.) 477-2977 (Res.)

HOME & LOT DIRECTORY
IN COLWOOD
Direct from Builder
New homes from $58,900. Features include thermopane windows, fireplace, FA electric furnace, extra insulation, eating area in kitchen and much more. All homes carry a 5 yr. warranty.

Building lots available in excellent locations. Hilltop or close to ocean. Ideal for custom building.

Character 2 storey home in excellent condition. With formal foyer, separate dining, fireplace in living room, large main floor master bedroom with fireplace. 2 big bedrooms in upper level. Full and open basement. Mgt. of $54,000. at 11¼%. Definitely a home to view.

FOR MORE INFORMATION PH. KEN MILLAR 478-1721 or 384-8075 PAGER 519 ANYTIME

RIDLEY BROS.
DEVELOPMENT CO. LTD.
MEMBER VICTORIA H.U.D.A.C.

Glengarry Realty & Investment Corporation

4044 Lakehill Place $58,900
This 4-br. home offers 2000 sq. ft. of living space in the desirable Lakehill area. Assume the 1st. mort. of approx. $35,000 at 11¾%. Exclusive.

4199 Keewatin Parade of Homes $89,900
Vendor can carry $50,000 at 11½% on this new home in a super area. 1370 sq. ft. finished plus undeveloped area for rec. rm. plus den, and utility area. Exclusive.

Contract Home $92,900
Now is the time to check our plans on a 1600 sq. ft. ranch style home on one of the last lots in the parade of homes location. Shake roof, double garage and quality workmanship by R. A. Quigg Construction. Exclusive.

Super Split 1141 Baldwin Place $94,900
This home will be finished in approx. 3 weeks. Large treed lot adds character to this open plan design. Exclusive.

CALL:
ALAN MACGILLIVRAY
477-5950
GLENGARRY REALTY
479-7138

SWINERTON'S REALTY WORLD

OPEN HOUSE SAT., 1:30-4:30 MUNNS RD. and WOODRIDGE CLOSE COUNTRY
WELL BUILT, PLANNED AND MAINTAINED NEWISH 3 BEDROOM, 6 ROOM BUNGALOW WITH FULL HIGH BASEMENT CONTAINING A COMPLETE 3 ROOM SUITE WITH OWN ENTRANCE. ALL THIS ON 2 SECLUDED ACRES GIVES YOU THE COUNTRY GENTLEMAN LIFE WITH CITY CONVENIENCES AND LOW OVERHEAD. COME, LET ME SHOW YOU. ONLY $96,000. MLS.
KEN WALTERS
385-2481 (24 Hrs.)

KOZY KOUNTRY KOTTAGE $38,500!!!
Featuring cheery kitchen with dinette. Modern brand-new 4-pce. bathrm. Cosy living rm. 1 bedrm. Separate garage. Nearly ¼ acre.
Dirk Okker 478-4501
Swinerton, Stewart Clark, Ltd.

250 HOUSES FOR SALE

BOORMAN'S
612 Fort St. 386-7521
2045 Cadboro Bay Rd. 595-1535
BOORMAN INVESTMENT CO. LTD.

"WILLOWS"
A charming older character home has been extensively renovated throughout, with all the amenities of a brand new home. Gracious LR with a white granite FP, soft beige WW, sep. cozy DR, new kitchen W. oak cabinets, beautiful tiled counter tops and breakfast bar. BI dishwasher and garburator. A family room off the kitchen with southern exposure and sundeck off.
Master BR has en suite, a second BR is on the main floor.
Downstairs is a lovely conservatory with BI barbecue, sauna and beautiful tiled shower. It opens onto a cozy rec room W. wet bar. 3 more rooms (BR-den-office space) on a nicely-landscaped lot with some seaviews. Large DB garage and workshop. New Exclusive listing at $146,900.
386-7521 TOVE BARLOW 477-9859

TWO HOMES TWO ACRES $135,000
The ideal in-law arrangement. Two beautiful 5-year-old homes separated by breezeway, in a lovely quiet and secluded rural area near golf course just 20 minutes from downtown Victoria. Tremendous value. Early possession. Clear title. (ML 36608.)
383-2700 JOHN PLATT 386-7521

ARDMORE CLASSIC CHARACTER RESIDENCE
Built in 1913. But still retaining all the charm of beams, panelling and leaded-glass windows. Gracious entrance foyer, beamed and panelled DR and LR both with granite fireplaces; a library, powder room, a conservatory and a billiard room with the original Burt and Watts table, plus super kitchen. Up the open staircase to 5 very large bedrooms. Master with luxury ensuite and dressing room, also a fireplace. There is a full basement and a very wide-covered verandah around the home. It is beautifully sited on 5 acres which gives absolute privacy and land is utilized to full extent with orchard, kitchen garden, chicken coop, horse barn, cowbarn, and pastures. Priced at $279,000. Large 10¼% Mtge due 1983. BY APPOINTMENT ONLY. EXCLUSIVE WITH
GORDON ADAMS
Off. 595-1535 Res. 592-1353

OAK BAY SEAVIEWS
Cosy main floor one bedroom apartment at the "Anchorage". Close to shopping, buses, and lovely water view from the patio. Excellent Mtge. — $30,000 at 10¼% due 1983. $59,900 MLS.
GAIL WEINBERG
Off. 595-1535 Res. 477-4467
PETER DUECK
Off. 386-7521 Res. 479-9909

UPLANDS GOLF CLUB IMPRESSIVE CONTEMPORARY RESIDENCE WITH ENCHANTING INDOOR POOL
Situated on ½ acre, at the end of an exclusive cul-de-sac a few steps from the first tee, this unique property defies description. Approximately 5,000 sq. ft. on 3-levels include living room, dining room, den, family room, a vast hobby cum sewing room, and 4 bedrooms (separate master suite with direct pool access) plus complete inlaw or staff accommodation on the lower level. Designed for lavish entertaining the spacious entrance foyer with dark parquet floors opens onto all main rooms, the centrally located kitchen is a gourmet delight and accessible to all activity areas. The galleried and vaulted living room with wet bar opens onto a breathtaking pool enclosure of cedar, brick and glass, with fireplace/barbecue, attached sauna, shower and change rooms, and a full outside wall of thermo store front panels slide aside allowing access to the surrounding lush gardens. Four oversized fireplaces, and extensive use of stone, brick, wood and rich wall coverings exude an air of warm casual elegance throughout.
OFFERED AT $345,000.
EXCLUSIVE
386-7521 PETER DUECK 479-9909
595-1535 Gail Weinberg 477-4467

NEAR SAXE POINT
1300 S.F. of living area. Delightful design featuring brick, cedar and stucco. 3-BR, 1½ bath, sep. LR and DR. Brick FP, ww carpeting. All appliances incl. W and D. Near park, ocean and shopping. Strata titled: Make an offer on $59,900.
386-7521 TOVE BARLOW 477-9859

SLASHED OVER $15,000 FOR IMMEDIATE SALE QUEENSWOOD FAMILY ESTATE .85 ACRE WITH TENNIS COURT
Offering luxurious family accommodation, this large (3774 sq. ft.) home has 4 BR's, 3 full baths, plus den and sewing room, and those other conveniences so necessary for the active family. Adjoining the kitchen is a spacious family room with sundeck, and downstairs is a lovely rec room with stone FP as well as a billiard room and separate playroom. The secluded park-like grounds not only contain a fenced professional tennis court, but also many separate activity areas and ample space for boats, rec vehicles, etc. Now $159,900.
THIS PROPERTY IS CLEARLY ONE OF THE MOST OUTSTANDING VALUES ON TODAYS MARKET. DON'T MISS IT! EXCLUSIVE.
PETER DUECK
386-7521 479-9909
GAIL WEINBERG
595-1535 477-4467

250 HOUSES FOR SALE

BOORMAN'S
612 Fort St. 386-7521
2045 Cadboro Bay Rd. 595-1535
BOORMAN INVESTMENT CO. LTD.

OAK BAY/-WILLOWS 2757 DUNLEVY ST. OPEN SAT. and SUN., 2-4
Situated on quiet street close to ocean, park and transportation.
Featuring:
—large living room with FP
—entertainment-size dining room
—family-size kitchen
—3 BDRMS (1 with FP)
—4-pce. and 2-pce. bath
—full basement
—drive-in garage (auto door)
—lovely garden — ample fruit trees
Reduced for quick sale, owners have purchased. Will look at all reasonable offers. EXCLUSIVE.
BUS. 24 hrs. 386-7521
KEITH BOORMAN 598-3730
WYNN WRIGHT 477-6155

GORDON HEAD $84,500
A delightful 3-bedroom home set on a nice garden lot in the heart of Gordon Head. Good sized living room, separate dining room, large bright family kitchen with adjoining sundeck. Lower level contains roughed in rec room with fireplace and room for more development. MLS 43739. Please phone
GORDON ADAMS
Off. 595-1535 Res. 592-1353

VERY SPECIAL GEODESIC DOME HOME
OPEN HOUSE
SUN - MON NOON TILL 5:00
AT 1040 SUNDANCE DRIVE
(Turn left off Happy Valley Road to Glen Forrest Rd., follow signs to SUNDANCE DOME.)
SOME INFORMATION
HEXEGON BASE — GEODETIC CONST. 3 Levels over 3000 sq. feet finished living area. Cedar exterior, well constructed (time and patience). 4 bedrooms (ensuite), intercom, vacuum system, quality carpets, central fireplace, air circulation system, deck off second level. Custom wood finishing, sauna, some triangular windows, Air circulation system. 40 foot circular pond, Rangy 3.07 ACRES, quiet secluded.
If you haven't seen a dome, drop over on Sunday or compare your own Dome. NEW LISTING. Priced below appraised value at $99,900
CHUCK FARRAR
CENTURY 21 SUBURBAN REALTY (1978) Ltd.
Office phone 478-8316

ROCKLAND CUL-DE-SAC
1755 sq. ft. on one level, living room with FP, separate DR. Convenient laundry room off kitchen, den with sliding glass doors onto patio. 3 BR and large sundeck, excellent off-street parking and landscaped garden. Offers on $120,000. To view call:
PAULINE CASS
598-1448
388-5464, Pager 705
SEASPRAY PROPERTIES LTD.
595-3151

SUNRISE REALTY 595-3341

SOUTH OAK BAY
Early 1900 Character home with Architect's modern touches throughout. 4-7 bedrooms depending on how you utilize the rooms. 4 bathrooms, including master bathroom complete with sauna. This extremely artistic home situated on a choice piece of real estate at
1472 ST. DAVID
is available for viewing from 2 until 4 p.m. daily. $139,500. Exclusively listed with Mrs. Dove Jeanes at 598-1000 or 595-3341. Agents welcome.

SOUTH OAK BAY 1122 NEWPORT OPEN SAT. & SUN. 2-4
Come and appreciate for yourself this lovely 1913 home, totally charming with its spacious rooms and dark wood. It offers 3 bedrooms, den with fireplace, 2 bathrooms, family room with fireplace, and for the energy conscious, a Fisher Stove in the kitchen. Plumbing and wiring has been updated. Its location near Windsor Park, and 1 block from the marina is excellent. Offered at $132,000.
LESLEE FARRELL
592-7246
DOUG CODDINGTON
595-0795
Seaspray Properties Ltd.
595-3151

Canada Trust Realtor

CENTRAL SAANICH
3-year-old home over 1600 sq. ft. on main plus finished downstairs. Large COUNTRY KITCHEN with family room, 4 or 5 bedrooms, 3 baths, sauna, built in vacuum, rec with WET BAR, garage plus large workshop. Approx. ¾ of an acre.
For viewing call:
KRIS GUDJONSON 721-3571
FRED LERCH 479-0428
Office 595-5131

10 MILE POINT BEAUTY
An individually designed 4 bedroom executive home on a large secluded lot. Marble floored foyer with 2 coat closets and 2 piece washroom off. Living rooom with elegantly panelled walls and beamed ceiling. French doors to sunken garden. Panelled dining room with door to rear garden. Family room with fireplace and built in bookshelves with door to private garden. Modern, convenient kitchen with loads of cupboards. Service door to attached garage with workshop and storage. Circular staircase to landing with glass door to balcony, large linen closet and 4 piece bath, 3 bedrooms (one ideal as a sunroom for the indoor gardener) plus master bedroom ensuite, sunken tub and walk in closet. Studio or study with built-ins and door to large sundeck. Valued at $136,000 in 1977 by professional appraisers. Appraisal available for inspection. Sale by owner. Phone 721-5072.

COOK-FINLAYSON
OPEN SAT-SUN, 2PM-4PM.
1312 LANG ST.
By owner, $51,000. 2-bdrs, cozy LR with cedar panelling and FP. Kitchen with eating area. Large separate garage. 382-3588. No agents please.

250 HOUSES FOR SALE

SEASPRAY PROPERTIES LTD./REALTOR
1911 QUADRA ST. 386-3124
1175 NEWPORT 595-3151
1677 POPLAR 477-7131

OPEN FIRST TIME
SAT.-SUN. 2-4
3145 WEALD RD.
UPLANDS
$225,000
The Zieglers
592-1768, 384-8075
Pager 310
or 595-3151

OPEN SAT. & SUN. 2-4 1654 Tampico Pl.
Great Gordon Head location. Close to schools, 4 bdrms, 2½ baths, over 2,000 sq. ft. finished. Only $82,000. ML
477-7131 KEN POSKITT 656-7101

OPEN HOUSE SUN. 1:30-4
1765 CEDAR HILL X RD.
IMMEDIATE POSSESSION
VIEWS VIEWS VIEWS
477-7131 DOUG POSKITT 477-0645

OPEN SAT. & SUN. 2-4 1386 Courtland Rd. $47,900
Country cottage, located off Interurban with fresh country views from every window. The charming interior has been remodelled featuring Open Kitchen with Bar into the Dining area. The bright LR with warm chocolate carpet is made for casual entertaining. 2 bedrms, Den and Laundry room complete this No-Step home. The large 50x160' lot is nicely landscaped with a sturdy workshop and attached greenhouse for the hobbyist in your family! Call NOW to view!
EILEEN MARTIN
477-7050

UNIVERSITY RENTAL PROBLEM?
Why not purchase a home for yourself or for rental purposes near UVic! 2 bedrms. up and room for 2 more down. Great potential and a large 63x184' lot. there is definitely a rental shortage! SO ACT NOW!
$49,900
THE MARTINS
477-7050

YOUR OWN SANDY BEACH
Fantastic views from Living and Dining rooms; walk along balcony for sunbathing. Large Kitchen with eating area, PLUS 4 bedrooms, IN LAW SUITE in full high basement, also has WATER VIEWS. Property is stepped to the beach. Priced to sell quickly at $145,000. Call ME NOW for more information.
CONNIE WEYLER 477-7131
or 592-1961 anytime

BUY THIS! EXCITING BROADMEAD!
Rancher with part bsmnt. just being built. Gracious and Spacious, this 3 bdrm. home includes dishwasher, garburator, built-in vacuum system, thermo windows, 2 FPs and all of this on 1 floor. This is an excellent retirement or family home located on a quiet street in Victoria's most exciting area. Only $127,900. MLS. To view:
SPENCER LEE
386-3124 658-8311

WAS $83,900 NOW $79,900
2 ACRES, 10½% MORTGAGE, BEAUTIFUL METCHOSIN SETTING, 4 bdrms, rec. rm., 3 baths (2 halfs), large kitchen, covered sundeck. MLS. This won't last, so call now:
SPENCER LEE
386-3124 24 Hrs

POSSESSION TODAY
GORDON HEAD
Only $82,000 buys this large good looking 3-bedrm fam Rm with SAUNA, 4th bedrm and large Rec are down. ML.
477-7131 DOUG POSKITT 477-0645

SIDNEY SAVERS
1. $54,900 — 3-bedrm home with some finishing down. good location Brethour Park near the Rec Centre.
2. $61,900 — No-step Cedar sided shake roof, 3 bedrms, sunken LR and MORE.
477-7131 DOUG POSKITT 477-0645

FOR YOU FOR SALE FOR XMAS
Brand new home on large lot, 3 bedrms, 1½ bath (3rd RI), Living Room has Heatilator FP, Fam Room off Kitchen, PLUS Large Games Room or workshop left for you to finish to your liking. Asking only $74,900. Located in Metchosin-Wishart area. New ML. to view call:
PETER PRIMGAARD 477-7131
or 595-0306

GORDON HEAD
Move in before XMAS 3 Bdrms, Liv, Din, Kit, 2 baths, sundeck up, PLUS FAM RM, 4th Bedrm, 3rd Bath and SAUNA on main — vacant — Move in on completion of documents. Price $82,000. to view call:
PETER PRIMGAARD 477-7131
or 595-0306

SIDNEY SPECIAL
3 LEVEL SPLIT
Cedar and Shake
ONLY $64,900
477-7131 DOUG POSKITT 477-0645

10% MORTGAGE GORDON HEAD
Ground floor contains Living Room, Sep Dining, entrance Foyer, Large Rec Room, Kitchen with eating area. Upstairs are 5 bedrms, Master Ensuite. Only $79,900.
477-7131 DOUG POSKITT 477-0645

RENT TO OWN
½ DUPLEX with IN-LAW. Good highlands, local.
477-7131 DOUG POSKITT 477-0645

TOWNHOUSE
Assumable financing, 3 bdrm townhouse in small well-kept complex. Large yard. Central location. MANY EXTRAS. $50,900.
KEN WILKE 477-7131
or 382-0527

SMALL STARTER OR RETIREMENT HOME.
Carey Rd. Detached garage, large lot, sewered. $39,900. 652-1440, 652-5870.

250 HOUSES FOR SALE

JACK MEARS
OAK BAY REALTY LTD.
2194 OAK BAY 598-3321

Where Trust Is
The Basis Of All Business

OPEN SATURDAY 2-4 P.M. 2574 BLACKWOOD VALUE PACKED BUNGALOW!

—3 bedrooms.
—Family or rec. room.
—Cozy living room with fireplace.
—Dining room.
—Lovely kitchen with sunny breakfast nook.
—Fantastic insulation!
—Large greenhouse, large garden shed.
—Sundeck, fully fenced rear yard.

Can you beat all this for $51,000. See you Saturday. JACK PETRIE at 598-8736 (res) 598-3321 (bus).

OPEN HOUSE SUNDAY 2-4 2810 LANSDOWNE ROAD

Complete privacy in the garden of this spacious 2 bedroom plus den home in the heart of the Uplands. A bright, sunny combination recreation and guest room with bath on the lower level. Double garage. Automatically timed sprinkler system to maintain your picture perfect garden. Asking $165,000. For information or prior showing please call GIBBY McLEOD at 598-2264 or BETTY McFARLAND at 658-5927 or Office at 598-3321.

OPEN HOUSE SATURDAY ONLY 1-4 P.M. 562 TAIT ST.

Immaculate 3 bedroom home, Glanford school area, kitchen with eating area, dining room, living room with fireplace. Extra bedrooms in full high basement, laundry room. Secluded back yard. Asking 470,000. This is too nice a home for you to miss. See you there. PHYLLIS COUTTS at (res) 388-9563 or (bus) 598-3321.

ATTENTION: HOME BUYERS LOOKING FOR BREATHTAKING VIEWS FROM A TOTALLY UNIQUE HOME!!

Gazing forever from the Cordova Bay Ridge. Custom crafted 4 bedrooms, 4 bathrooms, impressive use of marble, extensive use of thermopane. You'll love the 2½ storey planetarium. $139,000. M.L.S. JACK PETRIE 598-8736 (res) or 598-3321.

SUPER VIEWS NORTH SAANICH

Overlooking the ocean; this ½ acre property will appeal to folks who like to watch the everchanging seascape. The side-split level home offers 3 bedrooms, 2 baths, L-shaped living and dining rooms. Oak floors through out. Double windows with screens. Attached garage. One owner home. Asking $92,000. For further information and your own private showing please call: BETTY McFARLAND at 658-5927 or GIBBY McLEOD at 598-2264 or (bus) 598-3321.

RENT BEATER

3 bedroom home with partial basement. Separate dining room. Possible 4th bedroom or family room down. Situated in Esquimalt near school. M.L.S. For information please contact BILL MOHR at 598-3321 or 598-6716.

MORE THAN YOU EXPECT

You may pass by without realizing the exceptional value offered here. Let us show you the four bedrooms, the two fireplaces, the dining room with built-in china cabinets, green house, and the other amenities for $92,500. Original plans available showing the excellent construction of this home. To view call MARKIE MUNN or MARJ NAPPER at 598-3321.

FANTASTIC BUT TRUE!

This unusual home is very deceiving from the outside. Five levels that offer something for everyone. Delightful living room with floor to ceiling fireplace, a family room with wet bar and another fireplace, kitchen has counter top stove and a separate eating area with pass thru. Three bedrooms and 5 pce. bathroom complete another floor and the master bedroom has its own floor with ensuite. Laundry, 2 pce bathroom and office or sewing room complete another level. Room for development in lower level, plus 2 car garage and 2 car carport. Unusual decor thru out and easy care lot. Can you believe $154,000? To view call BILL MOHR, MARJ NAPPER, or MARKIE MUNN at 598-3321.

SOUTH OAK BAY

If you are looking for that special home in South Oak Bay that offers quietness, convenience, easy maintenance, a very pleasant view, room for guests and entertaining, this may be your home. Only 18 years old and just tastefully redecorated inside. 3 bedrooms up, master with ensuite, family room down. All this and much more. Please call me today for an appointment to view. Exclusive. Asking $89,900. DARRYL YOUNG at 388-5464 pager 526.

NEWER HOME

Glanford area, this home is in immaculate condition, only 8 years old. 3 bedroom or 2 bedrooms and a den on the main floor. Large kitchen with eating area. Rec. room down PLUS 3 room in-law suite. This is an exclusive listing. Please call PHYLLIS COUTTS at 598-3321 (bus) or 388-9563 (res).

FAIRFIELD CHARACTER DUPLEX

This spacious older property contains two excellent suites with large rooms. Each suite has two bedrooms, the upper unit having potential for two more on the third floor. Separate heating and hot water service for each suite. Upper suite would make good owners family accommodation (4 bedrooms) with income from the lower unit. Vendor will carry substantial mortgage. Make an offer on $115,000. To view please call JOHN BARNES at 598-4243 or 598-3321.

LAKEFRONT SECLUSION

The setting is superb, 233 feet of waterfront, but the house needs work! For the person with building skills, an opportunity to create a unique living situation and an investment. Asking $74,900. EXCLUSIVE. Call RON KLIZS at 383-0497 (res) or 598-3321 (bus).

SUPER STAFRTER

Attractive 2 bedroom home, large modern kitchen with bright dining area. Cozy living room with unique panelled wall and fireplace. Renovated during past 2 years. Cedar shake roof. Private fenced lot. Near Elizabeth-Fisher School. Asking $44,900. Please call BILL McCARTER at 592-3970 or 598-3321.

250 HOUSES FOR SALE

JACK MEARS
OAK BAY REALTY LTD.
2194 OAK BAY 598-3321

Where Trust Is
The Basis Of All Business

HIGHLAND HAVEN

Super wilderness property on high area of Munns Rd. Three houses and duplex fully rented. Two wells, 5 stall stable. 10 acres. Asking $150,000. MLS 43292. BILL McCARTER at 598-3321 or 592-3970.

Member
Relocation Services Canada

NEWER HOME $78,000 BANK & BRIGHTON

This meticulous home offers solid construction, is 5 years new, has 100 amp wiring, proper insulation, and makes excellent use of available floor space. In 1485 sq. ft. of finished area, it has 3 bedrooms, 2 bathrooms, a finished rec room with bar, finished laundry room, and a work bench area. It offers excellent in-law potential with separate entry.
The smaller easy to care for lot provides fruit trees, raspberries, and "producing" grape vines (42 lbs. last year!) Location is close to the Oak Bay Ave. shops and buses. Asking price includes fridge, stove, washer and dryer. Don't hesitate. Call to view.

LESLEE FARRELL
592-7246 or 388-5464 Pg 665
Seaspray Properties Ltd. 595-3151

Fairfield Realty Ltd.

WILDERNESS PARK

$64,900
ASSUMABLE 12% MTGE.

Attractive 2 or 3 bedroom stucco bungalow on a double sized lot with Olympic, sea and city views. Large garden shed cum workshop and a covered patio. Excellent young family home. Try your down payment and call Tony Brogan 388-6275 pager 2471 or 383-2244.

ONLY $64,900 OAK BAY—JUBILEE

Good family home. Attractive exterior. Spacious LR with fireplace and DR. Large kitchen and 3 large BRs on main. Full basement with small rec. room. Easy-care lot with fruit trees. Oak and holly in yard. To view call Ann Biondeau, 598-7824, George Lewis, 384-4338 or 383-2244.

FAIRFIELD

BY OWNER - $89,599
Character 4-bedroom home, one block to Beacon Hill Park and the beach. Good first mortgage at 11½%. Drive by 62 Cambridge and phone 382-0175 for appointment.
NO AGENT PLEASE

NEW HOME

ENERGY EFFICIENT
Brentwood, 1248 sq. ft. home, with ground floor family room. 3 bedrooms, 2 baths, double car garage. Quiet street. Close to shopping and schools. Lots of extras. Time to pick your colours. Asking $72,900. For details call 652-3516.

Direct From Builder

$55,900
3 bedrooms, carport, thermopane windows, heavy insulation. Fireplace with fan heatilator. 5 year Warranty. Phone Mike 656-4066 or Vic 656-4003.

$49,500

Neat 2-bdrm with partial basement. Quiet rural area, close to bus. Assumable 10½% mtge. to qualified purchaser. MLS.
Gail Jenkins 478-6458
VIDCO 388-4232

SEARS AREA

Now under construction - Ready for occupancy early December. 2 bdrm, no basement bungalow. Top quality construction. For further information contact S. Fioritti Construction Ltd, 658-5356.

NEW HOMES GORGE AREA

2800 BLOCK COLQUITZ AVE.
2 new homes with Earthy toned stucco finishes and some wood siding, both 3 bedroom, 1½ bath, fireplaces, thermo windows, sundeck and full basement, fully landscaped yards. Starting at $75,000. Will also build to purchasers taste 1576 sq.ft. rancher in same subdivision. Inquiries Paconla Investments Ltd. and Zulu Construction Ltd. 388-9644

J. B. Young's
PRESTIGE HOMES LTD.
824 FORT ST. 383-3511

Open House Sat. and Sun., 2-4:30. Beautiful Dean Park Estates. 8896 Pender Park Drive. Brand new. Superior 3-bdrm. Beautiful view, LR, DR, kitchen and sundeck. Just completed. A best buy at $119,000. J. B. Young, 598-1818 or 388-6275 pager 805. Prestige Homes, 824 Fort St., Victoria.

$73,500

4008 Glanford at Melba, 1350 sq. ft. of finished area, 3-BR, LR with angled Fireplace, Dining area, Kitchen with eating area, RI basement, Sundeck, Carport and Balcony, many more features in this home.

CUSTOM BLDG.

We will custom build your next house on one of our lots or a lot of your choosing. Do some of the work yourself and save money. For information call Mrs. Pat Saulnier, Kasapi Const. Co. Ltd., 538 Dupplin Rd. at 386-6191 or res. 384-2197.

BROADMEAD 4505 Carolwood Crt OPEN HOUSE 1-4 SAT. and SUN.

Modern rancher, 1698 sq. ft., sunken living room with fireplace, separate dining room, kitchen with adjoining family room plus fireplace and secluded patio, 2 bedrooms, 2 bathrooms, spacious entrance, double garage. Qualtiy throughout. Ideal retirement. Immaculate. Asking $116,500 for quick sale. Phone 658-1102 (Owner).

VIEW ROYAL BY OWNER - $72,500

Secluded 3 bedroom post and beam cedar home on .45 acre, off View Royal Avenue. Large living room has 20 feet of picture windows and attractive stone fireplace. Full basement with 4th bedroom or TV rec room, and workshop. Wall to wall carpet, double insulation and double glazing throughout. Wrap around sundeck. Attached garage and high carport suitable for trailer, with double driveway. Greenhouse, garden and fruit trees.
479-1275

GORDON HEAD LOW MORTGAGE

Brand new, 3 bedroom home with city view. Only $87,900. Open Saturday, Sunday, Monday, 1-4. 1861 Feltham or call 477-5175.

250 HOUSES FOR SALE

the Permanent
3647 SHELBOURNE 477-0141
LARRY BROOKS — MANAGER

OPEN HOUSE SAT.-SUN. 1:30-3:30 4724 TREETOP HTS.

Charming Cordova Bay home set among trees and shrubs with valley views. 27' LR, sep. DR, large sundeck, 2 baths. Only 10 yrs. old. MLS. View with ELSIE O'BRIEN 477-0141 or 477-5470.

OPEN HOUSE SAT.-SUN. 2-4 2005 MELVILLE

SIDNEY. View this attractive newly listed home in a quiet, select area of Sidney. 2 BR's and full bath up, 1 BR and 2 pce. down. Large LR with FP, sep. DR. Uniquely developed sundeck with peaked canopy provides a restful haven year round. Laundry room and large wkshp in basemt. All located on tastefully developed 70x125 lot with circular driveway and ample parking. Priced right at $66,500. MLS. For private viewing anytime please call:
ART LAWRENCE
477-0141 477-9313
BUNNY SIMONS
477-0141 477-1449

REDUCED FOR QUICK SALE!

8 months old. 3 BR, luxury living. Very desirable area. Sunken LR. Thermopane throughout. Vendor anxious.
MARJ THOMPSON
477-0141 479-9502

WATCH THE SHIPS GO BY

from this delightful Spanish style 3 BR home. Bright fam. kitchen. Sep. DR, spacious LR with Arizona sandstone FP and Quarry tiled floors. 2 baths, large fam. rm. with Franklin FP. Red roof. Immaculate. Situated on 2.03 acres. Overlooking Active Pass (Mane Island). MLS. Asking $79,000.
ELEANOR BRAY
477-0141 592-1130
CONNY YASEY
477-0141 477-8751

NEW LISTING

BRENTWOD on a no through street, 6 years old, fully developed with in-law accommodation, approx. 2500 sq ft. finished on two levels. MLS. $74,900.
WALY MICHAELS
477-0141 477-4884

CUTE AND COSY

Located close to town and all other facilities. New plumbing and wiring in '77, looks small but is deceptively roomy. Beautifully maintained inside and out. A must see inside, and well priced at $54,900. New MLS listing.
477-0141 JOHN BOYLE 598-7878

TOWNHOUSE $45,000

Excellent 3BR home with full basemt. 2 baths. Cosy and comfortable. Only 3 yrs. old. MLS. Hurry! Call ELSIE O'BRIEN AT 477-0141 OR 477-5470 day or evening.
THE PERMANENT

Island Homes Realty Ltd.
345 COOK STREET
386-7545

COLWOOD

Lovely 3-bedroom plus 1 down family home. Delightfully finished Rec Room with wet bar — 3 Bathrooms — Sundeck — Large Private Lot — Separate Workshop — No through road. Immaculate throughout and a pleasure to show. Approx. $41,500 Mortgage at 11¼% to June, 1984. Drive by 3150 Lynlark then phone Bill Palfrey.
386-7545 or 598-4210
Priced at $69,000

OPEN SAT., 2-4 4112 CABOT PLACE OFF FELTHAM REDUCED TO $78,900

WITHIN 1 BLK OF SWIMMING POOL. TENNIS COURTS AND EASY WALKING DISTANCE TO SCHOOLS IN POPULAR GORDON HEAD — THIS 4-YR.-OLD 3 BDRM (4th R.I.) 3 BATHROOM HOME IS IN SPOTLESS CONDITION — MOVE IN FOR XMAS, AND DO YOUR ENTERTAINING IN THE PARTY SIZE REC ROOM WITH OLD BRICK FP. IMMEDIATE POSSESSION IS POSSIBLE WITH AN ASSUMABLE MGT. AT 11¼%. NOT A GOOD DRIVE BY AS YOU CAN'T SEE THE SPACIOUS SUNDECK AND BIG BACK YARD.
BARRY THORNDYCRAFT
386-7545 477-8487

OPEN HOUSE SAT. 2-4 3351 PAINTER RD. COLWOOD $67,900

Delightful 12-year-old, 3-bedroom bi-level with over 1700 sq. ft. of living area. Ideal for family living in an established Colwood subdivision featuring:
—family room off kitchen
—antique oak fireplace in L.R.
—large rec room down
—3-piece master ensuite (shower)
—extra large 4th BR down
—assumable 10% mortgage
This is excellent value at the asking price but try your offer.

BARRY BOWES
JOHN WEST
388-6275 PGR. 756

SOUTH OAK BAY

John West and Barry Bowes are delighted to offer one of the most exciting contemporary homes on South Oak bay. Situated in the midst of an established garden of mature rhododendrons and Garry oaks, the large lot offers total seclusion. Minutes from the marina and golf course, the home, designed by James Grive and custom built 3 years ago, offers a unique plan ideally suited for intimate or large scale entertaining and takes full advantage of lovely gardens. If your environment is of paramount importance to you and you demand the best in design, you should view this adult oriented home soon. Well priced at $210,000.

BARRY BOWES
JOHN WEST
388-6275 Pgr. 756

OPEN HOUSE BY BUILDER

1-4 PM. SATURDAY-SUNDAY. 4195 Keewatin Pl. in north Quadra. Super energy saver, 3 bedroom rancher. Asking $85,000. Phone 658-8413.

250 HOUSES FOR SALE

SEABOARD PROPERTIES LTD.

DELUXE

Is the only way to describe the condition of this spacious 4 or 5 bedroom, thermopane, aluminum siding home. Massive rec room, garage, carport, etc., etc. One block from Marina. Only $83,500. Call:
652-1141 TOM EVANS 652-2620

BY BUILDER

Contemporary home in Brentwood Bay. Over 1750 sq.ft. Lots of extras. Assume existing mortgage at 11¾%. 10% down on asking price of $74,000. To view call 656-6775 or 652-3211.

GORDON HEAD. JUST FINISHED 4-bedroom executive house, over 2800 sq.ft. finished, 3 full bathrooms, 2 huge heatilor fireplaces, thermo windows, intercom, dishwasher, garborators, vacuum system, double garage with sundeck. Make offer. Owner 477-5331.

SAANICHTON BY OWNER, new 3 bedroom detached townhouse. Electric heat, thermopane windows, utility room, bright roomy kitchen with bay window. W/W, 1½ baths, carport, asking $49,000. Large assumable mortgage, 10¼%. To view call 652-5688

SOOKE VILLAGE

Action needed. $79,500 is below apraised price. LARGE 10½% FIRST. Quality cedar home, 3 years old, 3 bedrooms, many excellent features. For more phone 477-9858.

BY OWNER, NO STEP BUNGALOW on cul-de-sac in Brentwood. Custom built to accommodate inlaw, 3-4 bedrooms, 2 bathrooms, heatilator fireplace, 4 new appliances, utility room with ample shelving, utility shed. Asking $69,500. 652-9375. No agents.

10 MILE POINT. IDEAL RETIREMENT or starter, 2 bedroom on 1/5 acre nicely treed lot, easy care garden. Good mortgage at 11% assumable. $66,900. Immediate possession. 3937 Telegraph Bay Road to view call 477-6531, 2-4 pm, no Agents.

BY OWNER
LANSDOWNE SLOPE
OPEN HOUSE, SAT, SUN, MON
11-5PM, 2159 SANDOWNE RD
Newly decorated 3 bedroom home, extra large lot, nicely landscaped, close to schools, shopping and golf course. 477-9922

BY OWNER 3 BEDROOMS, LIVING room, dining room, kitchen, bathroom, sundeck off dining room, 2 bedrooms in basement, kitchen, bathroom, living room, laundry room, carport, lot 85x110'. 1292 Garkil Road. $75,500. 477-6816 or 592-3064.

BY OWNER
1½ bedrooms-small but cosy cottage near the Jubilee Hospital. Fridge, stove, some drapes included. Can probably be bought for low down payment and $425 per month. $43,900 full price-courtesay to Realtors. 721-3529.

OAK BAY BORDER, BUILT FOR owner, almost ⅓ acre level treed lot, ground level entrance, 3 bedrooms, large kitchen with eating area. Family room plus 2 bedrooms down. 2 fireplaces, built-in vacuum system. Asking $119,300. 595-7226.

10¼% MORTGAGE

3 bedroom, full basement home. 1½ baths, 2 full brick fireplaces, rec room. Quick possession. $56,900 or offers. Sooke, 2359 French Rd. 642-3841.

FOR SALE BY OWNER, PRIOR St. large 3 bedroom older home, full basement, huge kitchen, (needs updating). Nice lot. W/W, laundry off kitchen, fireplace, parlour stove, must see. Offers on $61,000. 388-9677

OPEN HOUSE DAILY 2-5
By owner. Starting or retiring. Cosy 2 (3) bedroom home with sundeck, full basement, garage, excellent lot. Large assumable 10½% mortgage. Offers on $46,900. Come see 525 Agnes St.

12% MORTGAGE
New 3 bedroom, ensuite, full basement, double carport, fireplace, thermo windows, heavy insulation. On 10,000 sq. ft. lot. All for $64,900. In Goldstream area. 15 minutes from Woolco. 479-8462.

MANN
T. L. MANN & ASSOCIATES LTD.

BY BUILDER
Near completion 3 bedroom home with 1880 square feet, 1½ baths, stone fireplace, thermo windows, 247 Cadillac, $66,900. Cottyn Construction, 478-3706.

COACH HOUSE
REALTY LTD. 381-5255

180 SEA VIEW OF MT BAKER
Authentic English Tudor, 4000 sq. ft. 5 bedroom, 3 bathroom, family, rec, study, sauna, 4 fireplaces. By owner. $194,500. 658-8418.

COLWOOD, BY OWNER, VERY clean 2 bedroom starter home, large lot with garden shed. 588 Atkins Road, please call 1st, 478-8185. No agents. $44,900.

PORTABLE OFFICE OR SUMMER house, 20x20, 3 rooms, washroom, electric heat, ideal summer house, offers. 478-6619.

4 BEDROOMS, 2 BATHROOMS, full basement, $52,500, 10% mortgage. Comox. 112-339-3988 evenings.

BY OWNER, 4287 DIEPPE Road. 4 bedroom, large family room, 3 fireplaces. Appointments to view 479-3144.

ATTRACTIVE 2 BEDROOM bungalow, 10 miles west of Sooke, on approx. ½ acre, $29,900. 646-2002

FAIRFIELD REALTY LTD.
Call the Fairfield Specialists
1295 FAIRFIELD RD. 383-2244

JAMES BAY. 149 ST. Lawrence. 1-bedroom. $32,000. 382-5349.

$50,000 BY OWNER

Nearly new 3 bedroom bungalow in Sidney. This all electric home has double windows, and large utility room. Also, patio and garden shed. May take travel trailer or small mobile home in trade. 656-3677 evenings or weekends.

$59,900. 870 LAMPSON. TWO bedroom house, basement, fenced. 385-9893.

3 BEDROOM HOUSE, MAYFAIR area, $65,000. No agents. 382-8407 after 6pm

ATTRACTIVE 2 BEDROOM house in desirable location in Victoria, $49,900. 478-0970.

BY OWNER 3 BEDROOM HOME and inlaw suite. 3149 Milgrove St. $58,500. Phone 388-4116.

OPEN HOUSE SUNDAY 2-4PM 1520 Clawthorpe. 2 bedrooms 595-4645.

TRADE
THROUGH
CLASSIFIED
DIAL 386-2121

253 COUNTRY HOMES and PROPERTIES

$59,900 MALAHAT ACRE
3 Br. ranchstyle home. Workshop, chicken coop, trailer pad. 20 minutes from Woolco. 478-9748

GORDON HULME LTD.
Sidney-Saanich Peninsula
656-1154 2444 Beacon Ave.

253 COUNTRY HOMES and PROPERTIES

5 ACRES GREENHOUSES FARMHOUSE Asking $175,000

Here is a great opportunity for an industrious individual. Situated within 5 miles of city this property offers an opportunity for someone interested in developing a profitable nursery business or perhaps as a garden centre. There is 4450 sq. ft. of heated greenhouses plus ample land for growing. The farmhouse is in need of repair but is quite livable. The wiring, plumbing and heating system are relatively new. This sloping land offers a lovely view of the mountains and surrounding farms. Nice treed area for a future building site. Drive by but please DO NOT DISTURB the owner. 4671 WEST SAANICH ROAD. Exclusive listing. To view — Call B. Lawless 477-0448, J. Webber 658-5977 or office 382-7276.

New Listing 2¼ Ac. Rustic Rancher OPEN HOUSES 402 Viaduct Sat. and Sun., 1-4 P.M.

Located close in off Interurban, nicely-kept cedar and brick RANCHER with shake roof on fenced 2.24 acre property complete with barn and new double separate garage. Rock FP in LR, terrific kitchen overlooks property and is complete with built-in range, oven, DW, and nook. Two — 4 pc. baths, 3 or 4 bdrms, FAMILY RM. Cheap and comfy oil HOT WATER heat. Large assumable low-int. 1st mtge.! MLS 43605. $119,000.
JERRY MIREAU
477-7291 (Bus.) 477-4070 (Res.)
NEIL McDONALD
386-3494 (24 Hrs.)
D.F.H. REAL ESTATE LTD. + CENTURY 21 — WESTERN HOMES

A. E. LePAGE
WESTERN LTD. REALTOR

WESTWARD HO!

Charming, 2-bdr bungalow on 1 plus acre lot near sea, available to persons seeking solitude with selectivity. Serious prospects only please! $69,500. LOU VILLENEUVE 477-7121 or 384-8563.

SPANISH EXECUTIVE

Fascinating, elegant home designed for entertaining in style. 3 large BDR, 4 baths, formal DR, masterpiece kitchen-family area. Luxurious throughout and set on over 2 acres of country landscaping. Not inexpensive but fairly priced at $138,000. LOU VILLENEUVE 477-7121 or 384-8563.

256 WATERFRONT PROPERTIES

WHITTOME'S
MILL BAY OFFICE
SHAWNIGAN OFFICE

WATERFRONT AND SWIMMING POOL

Older 3 bedroom home with billiard room and wetbar/Also has insulated guest cottage. All appliances included. East side of Shawnigan Lake. $69,000, a very good price for this desirable property.
743-5311 JOHN ETTEMA 743-2607

COTTAGE

One bedroom summer cottage with additional sleeping accommodation for your children or grandchildren. Secluded sandy beach on the east side of the Shawnigan Lake. The best there is. $55,000.
743-5311 JOHN ETTEMA 743-2607

LUXURY HOME

8 year old expensive home with 3 B/R, 3 bathrooms, 2 F/P, sauna, wetbar and various other outstanding features. Superior lake view. Excellent beach with float. 3 car garage. Very secluded location. A hard to find spot. $149,000.
743-5311 JOHN ETTEMA 743-2607

OCEAN CITY REALTY LTD.
990 FORT ST. 381-2233

2885.3 FT. Waterfront Parksville

26.58 acres. Beautiful beaches. Gently sloping land with a boat ramp in. Presently used as mobile home and transient trailer site. All services in. Its a gold opportunity for a developer.
CALL LEN LEDOUX
381-2233 382-9852

YOUR OWN 2 BEDROOM COTTAGE $20,000 FULL PRICE

Across the road from the most beautiful beaches in Vancouver Island at Qualicum. These cottages come fully furnished right down to your knives and spoons. These must be sold as a group purchase. Call Len Ledoux for full details at
381-2233 382-9852
OCEAN CITY REALTY LTD.

SOUTH OAK BAY WATERFRONT LUXURY CONDOMINIUM

Prime, genuine WATERFRONT location, a short walk from OAK BAY BEACH HOTEL and MARINA. Large living room with fireplace, dining area, with magnificent sea and island views. Full sun and view balcony with South and East frontage. Fully equipped kitchen. 2 spacious bedrooms, 2 full bathrooms. Sauna, games room, workshop. EXCLUSIVE. $169,000.
TED WALFORD
Residence Office (24 Hrs.) Office
598-1420 477-1841
Block Bros. Realty Ltd.

TRANQUIL LAKE FRONT $87,500 ML 43541

This charming lake front home amongst the flowers, mosses and forests of Vancouver Island is only 8 miles from Victoria. The home with its great window space, 2 fireplaces, huge bedroom, workshop, library, etc., is perfect rain or shine. To view No. 15 Lost Lake Road, please phone
DESMOND HOLMES 478-1227
PEMBERTON HOLMES LTD.
384-8124

SOOKE WATERFRONT 1 ACRE

Located in village core area. 4-bdrm home with 100 ft. waterfront. Full bsmt, rec room, wrap-around deck, separate garage, steps to beach and a corral for your pony. Plenty of trees for privacy. Priced at $84,900. Contact BILL KOZAK at 386-6164 res. 642-3709.
CASTLE PROPERTIES LTD.

PROSPECT LAKE, 123' WATERfront, landscaped, beautiful view with 4 room cottage. 592-3669.

256 WATERFRONT PROPERTIES

WANTED — I have an out-of-town purchaser wishing to purchase a waterfront home or lot in the Oak Bay-Ten Mile Point-Queenswood-Gordon Head or Cordova Bay areas. Maximum price $300,000. Possession at the convenience of the vendor, up to August 1980. If you have contemplated selling please call:
IAN BOORMAN
Off. 595-1535 Res. 592-3335
BOORMAN INVESTMENT CO. LTD.
2045 CADBORO BAY RD.

SOOKE WATERFRONT

Lovely views of Sooke Basin from most rooms in this older 2 bedroom home. Large LR with heatilator fireplace. Outbuilding easily converted to guest cottage. Over ¾ acres, some cleared, some treed. Very nice waterfront at only $64,500.
478-5561 MIKE MYERS 478-6349
388-6275 pager # 799
BLOCK BROS. REALTY LTD.

PROTECTED OCEANFRONT

12 mile circle. Your own marine railway and boathouse. Excellent dock. Heated swim pool. Very large living room and fireplace. It's a beauty and priced under $100,000. Terms.
DAR GARSIDE 384-8001
ROYAL TRUST CORP.

DEEP COVE WATERFRONT PRICE REDUCED

From $110,000 to $106,000
3 bedroom plus home
Possible in-law suite
CALL 656-7051

220 FT. WATERFRONT GORDON HEAD

5 Bedrooms, full basement, 3 baths. 1.15 acres of treed seclusion.
FRANCES BROWN 595-5131
$245,000. 24 hr. notice to view
CANADA TRUST

UNIQUE OPPORTUNITY

Unprecedented southern Vancouver Island 7 acre ocean front estate, 6 bedroom main residence. 3 bedroom guest cottage. Half hour to Victoria. $975,000. Exclusive.
477-0191 JACK MOEN 658-5448
Royal Trust

WATERFRONT LOT

In a restricted area of Metchosin .69 of an acre. 100 ft. waterfront facing on quiet lagoon. $39,000.
478-5561 BOB PAUL 478-2477
BLOCK BROS. REALTY LTD.

WATERFRONT LOT WITH MOBILE home on East Shawnigan Lake Rd. Sunny side. Only $39,900.
477-0191 SYL SHUMKA 595-1337
Royal Trust

180 SEA VIEW OF MT BAKER
Authentic English Tudor, 4000 sq. ft. 5 bedroom, 3 bathroom, family, rec, study, sauna, 4 fireplaces. By owner. $194,500. 658-8418.

BY OWNER, SAANICH INLET waterfront, versatile, 2-family home. $149,900. Call 652-2008 or 656-6612.

BUYING
OR SELLING
CLASSIFIED
ADVERTISING
CAN FILL
YOUR NEEDS

Two for You

Printed Pattern

SIZES 10½-18½
by Marian Martin

"MUST" for a well-planned wardrobe—the easy jumper-dress and dashing scarf-tie blouse. No waist seam—zip jumper up quickly in tweeds, challis.

Printed Pattern 9305: Half Sizes 10½, 12½, 14½, 16½, 18½. Size 14½ (bust 37) jumper 2½ yds. 45"; top 2-1/8 yds. 45".

$1.50 for each pattern — cash, cheque or money order. Add 25¢ for each pattern for first-class mail and handling. Send to: Victoria Press Ltd., Pattern Dept., 109 Crockford Blvd., Scarborough, Ontario, M1R 5B4. Print plainly pattern number, your name, address.

CUT CLOTHING COSTS with our NEW FALL-WINTER PATTERN CATALOG ... sew a new wardrobe for less $$$. Free $1.50 pattern coupon. Catalog, $1.

107-Instant Sewing $1.50
127-Afghans 'n' Doilies ... $1.50
128-Patchwork Quilts $1.50
129-Quick/Easy Transfers . $1.50
130-Sweaters-Sizes 38-56 . $1.50
131-Add a Block Quilts ... $1.50

258 CONDOMINIUMS

REALSPAN PROPERTIES LTD.
846 BROUGHTON 388-6454

BURNSIDE AREA

$23,500
Two bedrooms, self-contained laundry room, hardwood floor with wall-to-wall carpeting in living room and dining area, is available in this 920 sq. ft. residence at this low price. Why pay high rent when you can own. For viewing call:
JOHN F. COLWELL
592-9828

ROYAL WOODS

214-1005 McKenzie Ave.
$32,000
A C.C.A. studio apartment consisting of 658 sq. ft. with stove, fridge and dishwasher. Bedroom can be attractively closed off. Rec facilities, swimming pool and swirl pool, lounges, workshops, games room, library and tennis court. Assessments of $33 includes heat and hot water. Where can you beat this.

For an appointment call:
LAURIE COMO
388-6454 (479-1179)

HOMEY and COMFORTABLE

2 complete floors, gracious cut stone fireplace in spacious living room, separate dining room. Three spacious bedrooms, 1½ baths. 1st mortgage assumable at 10½% to qualified buyer. Low assessment. In small complex. Offered at $48,500.
388-6275 Erna Ellsay 477-1841
Pgr. #345 Office

WATER VIEWS 10¼% MORTGAGE

Spacious 2-bedroom condominium, large rooms, watch the ships sail by. Large 1st mortgage assumable. Priced at $37,500.
388-6275 Erna Ellsay 477-1841
Pgr. #345 Office

GLORIOUS OCEAN VIEWS SOUTH OAK BAY

In a superb location, walking distance to golf club and marina, just steps to the beach, a delightful 2-bedroom co-op suite. In-line living and dining room with 180 degree view that includes the marina, Discovery Island and Mt. Baker. The home is immaculate and is tastefully decorated. There are only 6 suites in the well-maintained building with carport parking. Exceptionally well priced at $75,900.
SHELAGH HALL
Residence Office
592-2723 477-1841
Block Bros. Realty Ltd.

ALL STAR REALTY LTD.

SPENCER CASTLE

Featuring:
—2 Bedrooms
—two 4 pce. baths
—concrete and masonry construction
—garden setting
—guest rooms, sauna and swimming pool in the castle.
—secluded garden setting.
From $87,000
2930 COOK Street
OPEN DAILY 11 to 5
Sat.-Sun., 1 to 5

WE TAKE TRADES
AND

FAIRFIELD

Suite featuring 2 bedrooms, 1½ baths, fireplace, south corner unit, underground parking, approx. 1200 sq. ft. and much more. Offered at $69,500 in elegant Cedarfair on Fairfield. For appointment please call
JIM WEST
386-1255 or 595-4094 (res.)

OPEN HOUSE FOR NATURE LOVERS

Watch the seasons change from your seat beside the cosy fireplace or while preparing dinner in the ultra modern kitchen. Spend summers on the garden sized balcony overlooking the park. Stroll along the waterfront, walk over to the Empress for dinner. This 1 BR and den (or 2nd BR) has all the features required for gracious living and an 11¾% open mortgage. Come and see for yourself on Sunday between 2-4:30 p.m.
Charronne Douglas
Gracie 388-6568
VIDCO 388-4232

GONZALES-OAK BAY SUPERB SEA VIEWS PRIVATE GARDEN

Situated on a completely secluded and beautifully maintained three quarters of an acre garden, a two-storey condominium in an exclusive 4 unit, totally and artistically renovated character home. Magnificent views. Large reception hall. Spacious living room and in-line dining room. Deluxe, open plan kitchen. Private driveway. EXCLUSIVE.
TED WALFORD
Residence office (24 Hrs.) Office
598-1420 477-1841
Block Bros. Realty Ltd.

WESTWARD HO! LAUREL PT. $89,900

Facing west, beautiful sunsets over Sooke Hills. 2 spacious bedroom, 2 full baths, good sized dining, separate large living room, big kitchen, all appliances including your own laundry room. Excellent value at $89,900. P.S. All furniture (good) may be purchased separately. Call ROMA MOLYARD to view anytime
384-4827
Royal Trust 384-8001
New MLS 384-8001

OAK BAY SEAVIEWS

Cosy main floor one bedroom apartment at the "Anchlorage". Close to shopping, buses, and lovely water view from the patio. Excellent Mtge. — $30,000 at 10¼% due 1983. $59,900. MLS.
GAIL WEINBERG
Off. 595-1535 Res. 477-4467
PETER DUECK
Off. 386-7521 Res. 479-9909
BOORMAN INVESTMENT CO. LTD.
2045 CADBORO BAY RD.

VICTORIA INNER HARBOUR

5 — Condominiums
Steel and Concrete bldg.
2 and 3 Bedrooms
1½ and 2 Baths
Ensuite Laundry
1 with fireplace
Priced from $78,900 to $98,000. For viewing and information about mortgages call:
KRIS GUDJONSON 721-3571
LORNE DOYLE 595-1047
Canada Trust 595-5131

ROCKLAND

Enjoy the fireplace in this elegant 2-bedroom unit having ensuite bath plus convenient ensuite laundry, located in a small quite well managed building — $61,900. Exclusive.
LEE WROBEL
RANDY SMALL
388-6275 Pager 865 or 654
British American Realty Ltd.
385-1431

258 CONDOMINIUMS

JACK MEARS
OAK BAY REALTY LTD.
2194 OAK BAY 598-3321

Where Trust Is
The Basis Of All Business

TODAYS BARGAIN!

Sunny one bedroom, close to city, bus and shopping. Underground parking, sauna and swirlpool. Professional management means living in a well run, carefree building. Offered at just $26,900. See this today by calling MARKIE MUNN or MARJ NAPPER at 598-3321.

LAUREL POINT $130,000

Luxurious 2 bedroom suite with panoramic views over harbour and city. 2 full bathrooms, washer and dryer, dishwasher etc. Moderate monthly assessment. Prestige location. To view please call JOHN BARNES - 598-4243, GIBBY McLEOD - 598-2264 - BETTY McFARLAND - 658-5927.

Member
Relocation Services Canada

Cedric Steele Realty Ltd.
388-6258

OAK BAY BEAUTY

Located in superior building just a stones throw from the waterfront. 2 spacious bedrooms, formal dining room. Quality appliances in convenient bright kitchen, a must to see if you want something just a little better with added features of pool, lounge area, roof gardens, etc. Full Price $130,000.

AT LAUREL POINT JUST LISTED

Never lived in 2-bedroom suite faces the inner courtyard with city and harbour views. This model condominium complex offers proud owners all the advantages of this style of living. Full price $100,000 with excellent assumable financing to Oct./'80. Call
RAY SCOTT J19 4524 (Mobile)
JOAN HALKO 386-1055

A. E. LePAGE
WESTERN LTD. REALTOR

TOP FLOOR—TOP VALUE

South Gorge, tip-top 2-BDR suite, of 24-suite unit, new 1975. Assumable $31,000 mortgage at $337. per mon. includes taxes. Priced at $39,900. includes appliances and extras. LOU VILLENEUVE 477-7121 or 384-8563.

3 BDR. $26,000

Why rent when you can purchase this 3 BDR condo in convenient Esquimalt area. Needs some redecorating but a good investment at asking price of $26,000. GORDON DOVEY 477-7121 or 721-5049 or JOHN MACDONALD 384-9160.

REDECORATED — $40,000

2-BDR suite in well-maintained building offering some seaview. 2-pce. ensuite off master. Games room and controlled entry. GORDON DOVEY 477-7121 or 721-5049 or JOHN MCDONALD 384-9160.

NEW LISTING ROOF GARDEN

ALL THE FEATURES YOU'VE WANTED AND COULDN'T FIND.
1. MASTER BEDROOM WITH FULL BATHROOM ENSUITE
2. LARGE 2ND BEDROOM OR DEN
3. STEP-SAVING KITCHEN WITH DISHWASHER
4. LARGE LIVING ROOM AND DINING ROOM
5. BUILT-IN WASHER AND DRYER
6. WALL-TO-WALL CARPET THROUGHOUT
7. LUXURY DRAPES INCLUDED
8. LARGE, SUNNY ROOF GARDEN ADJOINING YOUR LIVING ROOM

ALL THIS PLUS POOL, SAUNA, ENTERTAINMENT FACILITIES, UNDERCOVER PARKING AND LOVELY GARDEN. FOR THE LOW PRICE OF $107,900. PHONE NOW.
C. L. (BUZZ) FRASER
388-4271 479-1424
J. H. WHITTOME & CO., LTD.

OAK BAY VILLAGE

Two bedrooms, 1½ bathroom condominium of over 1,300 sq. ft. in steel and concrete bldg. Features large living room and dining area, extra large master bedroom with 4 pce. vanity bath off and large walk-in closet. Spacious entrance hall. Quality carpet throughout. Kitchen has stove, fridge, dishwasher and garburetor. Large separate storage locker. Thermopane sliding doors to large balcony. Building features security controlled underground parking with elevator access, billiard room, workshop, rec. room and spacious laundry. Monthly maintenance $67.25. Early possession. All this for only $85,000. Exclusive with Art Bedford 592-2407 or 592-2090.

MARGETTS & GOWER
OAK BAY PROPERTIES LTD.
2227 OAK BAY AVE.
592-2407

HIGH! QUIET! SPACIOUS!

TOP-FLOOR, TOP-QUALITY, EXTRA LUXURY TOUCHES, EN-SUITE MASTER BEDROOM PLUS DEN; LARGE, CARPETED DECK, AND ATTRACTIVE WORDSLEY ST. LOCATION MAKE THIS PROBABLY OUR MARKET'S BEST $42,900 MLS BUY. EASY FINANCING AND LOCKED, UNDERGROUND PARKING PLUS IMMEDIATE OCCUPANCY TOO! DETAILS, DICK BATEY, 592-4607.
KER & STEPHENSON LTD.
385-3411

SWINERTON'S
REALTY WORLD

JAMES BAY $45,000 MICHIGAN/OSWEGO AREA

Fully carpeted 2nd. flr. Condo. within walking distance to Town, waterfront and park. Comprises LR, large Din Rm, dandy kitchen, 2 good BR's, 4 pce. bath, handy glassed-enclosed balcony, same-floor storage, HW heat (Inc. in assessment), covered parking.
385-2481 ED JUPP Res. 386-7884
Swinerton, Stewart Clark, Ltd.

258 CONDOMINIUMS

COME TO OUR WATERFRONT CONDOMINIUMS
630 SEAFORTH AVE

Featuring 2 Bedroom STRATA UNITS - $75,000 to $99,000. Situated on a 1.6 secluded, treed site with the balconies often only 15' from the city's waterside promenade (Capital City beautification project) Luxurious flexible floor plans - 1100 sq. ft. to 1224 sq. ft. Picture yourself gazing at the moon path on the water, or watching the ships entering the inner harbour, or watching seals and waterfowl. - 2 Bedrooms - 5 Rm apartments. Heat and hot water and parking - also sauna and whirlpool. And for owners who travel there is rental management, and 10% Capital Cost Allowance.
DICKIE AGENCIES LTD
382-4312 or 382-8239

DUPLEX NO STEP

Move in for Xmas and hang your stockings on the beautiful old brick fireplace in entertainment sized living room. Quality cupboards in kitchen, good sized eating area. Three bedrooms in this ranch style strata duplex. Fenced yard. $47,900. ML.
JEAN McMICHAEL 477-9113
THE PERMANENT 382-9191

LARGE MORTGAGE

Assume this big mortgage and move into 3 bedrooms, 1½ baths strata duplex in Colwood area. Fully fenced back yard with garden shed. Close to schools, and shopping. Everything in immaculate shape. $47,900.
JEAN McMICHAEL 477-9113
THE PERMANENT 382-9191

BEACON HILL PARK $74,900

Elegant living in this 3rd floor corner suite. 2 Bedrooms, 1½ baths, ensuite laundry. Large living room, dining room with tasteful marble fireplace. Lovely southern outlook over park. Brand new unit. Never been lived in. Immediate possession.
BARRY BOWES
JOHN WEST
388-6275 Pgr. 756
Island Homes Realty Ltd.

2-BEDROOM SUITE $49,500

YOU OWE IT TO YOURSELF TO VIEW THIS EXCEPTIONAL BUY BEFORE YOU PURCHASE. LARGE, TWO-BEDROOM SUITE WITH PLENTY OF LIVING AND STORAGE SPACE. MASTER BEDROOM WITH ENSUITE TWO-PIECE BATH. TWO BALCONIES, POOL, THERAPY POOL, TENNIS COURT, ENTERTAINMENT LOUNGES, GAMES ROOM AND WORKSHOPS. ALL THIS FOR THE LOW PRICE OF $49,500. PHONE NOW.
C. L. (BUZZ) FRASER
388-4271 479-1424
J. H. WHITTOME & CO., LTD.

OPEN HOUSE!
LAUREL POINT
225 Belleville Street
SAT. and SUN., Nov. 10-11
2:30-4:30
1) Spacious 1-Bedroom with Park and water views, $69,500
2) Choice, High 2-Bedroom suite with Fireplace, $130,000
For these and other quality suites call or attend.
John Hunter or Jim Bruce
595-0393 479-8752
Norman Ross & Associates Ltd.
382-6151

2 BEDROOMS, 1½ BATHROOMS
$49,900 AT ROYAL WOODS
12% MTGE.
OF $41,800 TO SEPT. '81
CAN BE ASSUMED
Almost immediate occupancy.
G. E. Bus Ryan 384-8124 Anytime
(I'll call back within 20 mins.)
AVAILABLE ALL WEEKEND
Pemberton Holmes Ltd., 384-8124

OAK BAY $39,900

A very choice location and a very deluxe building with an elevator, covered parking and a laundry room on the same floor. Approximately 700 sq. ft., one bedroom and an in-line living room and dining room. Drive by 1400 Newport and then call:
IAN BOORMAN
Off. 595-1535 Res. 592-3335

QUIET AREA

Close to bus line, just a few minutes to town. Well kept, spacious 2-bedroom unit. Excellent appliances including dishwasher are included. Low monthly assessment, 11¾%. Assume the mortgage. Only $38,500. MLS.
385-7744 ART STREIGHT 388-6275 PGR. 882
GARDNER REALTY LTD.

YOU!! HOO!!

I have the key to a dandy 2 bedroom, 1½ bath apartment home with laundry in the suite. Quiet building. Quiet area. Smaller, well built complex. 5 appliances stay. Located near the Gorge Waterway. Open to offers on $41,900. ML 42568.
MARY WOOD 592-2647
THE PERMANENT 382-9191

SPACIOUS 2 BEDROOM APT.

Large bedroom, bath and a ½ acre are the BONUSES here. Large LR, DR and Kit. Has eating area. DON'T MISS THIS ONE.
477-7131 DOUG POSKITT 477-0645
Seaspray Properties Ltd.

ROYAL WOODS

Vacant, must sell. 1 bdrm., plus den over 950 sq. ft. Reduced to $36,900 open to offer. Price includes F,S and DW and drapes plus lots of facilities. Call LARRY J. QUAGLIOTTI 479-6609. CASTLE PROPERTIES LTD. 386-6164.

STADACONA PARK — $53,900 Delightful condominium has 17'8"x15'6" living room; 10'6"x9'6" dining room; 12'x13' bedroom, good kitchen with appliances. approx. $41,500 mortgage at 10¼%. Due Dec. 1982. MLS. Douglas Hawkes Ltd. 384-7128, Herb Hodgson 382-3835 or Len Thomas 384-9176.

RETIREMENT CONDO

Super 2-bdrm 1½ bath unit with covered parking. Marvelous S.E. views of city, harbour, etc. QUICK POSSESSION. $45,000.
GERRIT KLOOTWYK
386-3231 479-3313
BLOCK BROS. REALTY LTD.

OPEN HOUSE
10016 Third St, Sidney
Fri., Sat. & Sun. 2-4pm
15 new 2 bedroom condominiums.
Jim Jones 656-4597, Kai Jacobsen 656-2257, Jim Sloan 656-5311.
Salvador Realty Ltd, 656-3951

3 CLIENTS LOOKING FOR 1 and 2 bedroom condominiums in Fairfield, Fort-Oak Bay or Beacon Hill locations. Call Len Thomas 384-9176, Herb Hodgson 382-3835, Douglas Hawkes Ltd. 384-7128.

SEA VIEW DALLAS RD. 1 BEDroom, all appliances. Covered parking. Excellent management. Immediate possession. By owner. Asking $46,500. 478-4960.

MAUI CONDO
Kahana Reef 1 bedroom furnished on beach. $195,000. Phone 656-7047.

BEACON HILL AND OCEAN views, southeast corner, $43,000. 1 bedroom suite, 18th floor. 383-2498.

258 CONDOMINIUMS

11% FINANCING
$1,700 DOWN
FOR BUYER WHO QUALIFIES FOR B.C. 2ND MORGAGE, VENDOR MAY CARRY BALANCE AT 11%. SEE THIS EXCELLENT BUY — ROOMY (APPROX. 1000 SQ. FT.) 2-BDRM GROUND FLOOR SUITE. $34,000! CALL
MELODY VILLENEUVE
384-8563 OR 381-2233

WATERFRONT $48,000

This lovely WATERFRONT Condo was $54,000 NOW OFFERED at ONLY $48,000. One bedrm, Liv Room, Kit, bath, plenty of storage. To view call:
PETER PRIMGAARD 477-7131
or 595-0306
Seaspray Properties Ltd.

OAKDALE ESTATES

Open house, Saturday-Sunday, 2pm-4pm. #319-3962 Cedar Hill Rd. $64,500. Spacious condo with large LR, rock FP and extra large balcony, on 3rd floor, 2-bdrs, 2 baths, fridge, stove, dishwasher, parking, sauna and whirlpool. Pat Forbes, 386-2682, 477-0580. Ocean City Realty 381-2233.

Near the Sea 2 Br — $31,900

Near the sea and Fleming Park. Beautiful 2 bdrm or 1 bedrm and den. Kitchen with built-in dishwasher. Mural on dining room wall. Expensive carpeting. To view call Gladyce McLure, Byron Price & Assoc. Ltd. 592-5454.

259 TOWNHOUSES

Turgoose Point Townhouses
2654 Lancelot Place
Open Daily 2-4:30
Sat. and Sun., 1-5

There Must Be A Reason!!

Seventeen of these twenty-one super townhomes have been sold, ONLY four left. Three on the waterfront and one with a good sea view. Crafted by Pine Home Builders Ltd., a respected builder known for quality. Priced well from $83,000. All two bedrooms. Why be sorry, look around, then come to visit the best townhomes in Town. When not open why not call John Molyard or Dave Roberts at 386-3585, for more information. Victoria Realty Ltd.

OPEN HOUSE
1:30-4:30
SATURDAY and SUNDAY
#4 - 897 ADMIRALS ROAD
Luxurious two bedroom townhouse in a lovely complex. End unit, very quiet and peaceful. Large secluded yard and patio. All appliances are deluxe. Large rec room finished in basement area.
DAVE TAYLOR
388-4434 384-2718
388-4434 BILL SIDHU 477-5382
WESTMONT REALTY (1977) LTD.

NOW
$35,900
3 BEDROOMS
Attractive two-storey townhouse in well-established and professionally managed complex near elementary school, good bus service and shopping centre. LR, DR Kitchen. Ldy and 2 pce plus 3 BRs and 4 pce up. Approx. 1200 sq. ft. plus big 24x21 rear patio with high fence. (MLS).
383-2700 JOHN PLATT 386-7521
BOORMAN INVESTMENT CO. LTD.
612 FORT ST.

UNBELIEVABLE

But true! A terrific townhouse buy. Living room with fireplace, dining area, kitchen with eating plus, stove, fridge and dishwasher, laundry room, 1½ baths, 2 bedrooms plus sewing area. Master bedroom with walk-in closet! Located at 626 Goldstream near good schools and shopping. Now the unbelievable part — priced at only $35,900. Call now.
BERNEIDA TAYLOR
477-0191 382-9485
Royal Trust

OPEN HOUSE SAT. 2-4
46-933 Admirals Rd.

Don't miss this near new, vacant townhome. Three bedrooms, separate dining room, living room with fireplace, bath and half. Double carport. Asking $61,900 (MLS) For prior viewing call John Molyard, 384-4827, Victoria Realty 386-3585.

ONLY $43,900

What can you buy for this price? A 2 bdrm townhouse in excellent condition in lovely surroundings off Carey Rd. Good assumable mortgage at low interest. No rental restrictions. Call today.
388-4434 JANICE TYLOR 479-7811
388-4434 ARNOLD MARR 477-6233
WESTMONT REALTY (1977) LTD.

PRIVATE SALE

LUXURY 3 BDR. TOWNHOUSE With large rec room and basement. All electric heat and water, well insulated. Washer and dryer included. New mortgage 5 year terms at $37,500 at 12¾%. Total price $52,000. Call Bob Barker 383-3324 days, 595-0361 evenings.

$41,900 — LANGFORD AREA, real value in this excellent, 2-bedroom townhouse, 2 years old; immaculate. Reasonable down payment and good mortgage. Douglas Hawkes Ltd. 384-7128, Len Thomas 384-9176, Herb Hodgson 382-3835.

BY OWNER, 3-BEDROOM townhouse, 1½ baths, fireplace, full basement, swimming pool, sauna, Gordon Head. $48,900. 477-8801 after 5 pm.

WANTED TO BUY: ½ DUPLEX or townhouse, clean, with basement. 595-4118.

263 GARAGES FOR SALE, RENT OR WANTED

WANTED: GARAGE TO RENT for car storage. 383-8082 anytime.

WANTED: GARAGE TO RENT for 14.5' boat on trailer. Phone 642-3605.

WANTED: TO RENT ONE SINgle car garage. 382-4945.

DRY BARN STORAGE, RECREation vehicle. 652-4777

RENT A GARAGE AT THE MINI Self Storage, 656-5321.

GARAGE FOR RENT, VIEW Royal area. 381-5449.

WANT TO RENT 1 SINGLE CAR storage garage. 479-5240.

265 HOUSES WANTED TO BUY

3½% COMMISSION
to sell your home!
Valuation without obligation
Douglas Hawkes Ltd. 384-7128
Len Thomas (Sr.) 384-9176
Herb Hodgson 382-3835

EDMONTON CLIENT ASKED ME TO FIND A 2 BR. HOME, $60-$70 THOUSAND, ASSUMABLE 10-11% MORTGAGE.
DON MACGILIVRAY
479-7138-658-5135
GLENGARRY REALTY

FOR SPRING 1980

Private buyer needs no step house or condo, minimum 1400 sq. ft. with view, Victoria or Oak Bay, up to $140,000. 477-7312.

265 HOUSES WANTED TO BUY

WANTED OAK BAY HOMES

1—Uplands home up to $160,000, 3 bdrms., family rm., lge. lot.
2—Home with view. 3 bdrms., few stairs., wkshp., rm. for 2 cars up to $100,000.
3—Home which can be fixed up, 3 or 4 bdrms., full bsmnt. up to $85,000.
4—Home for young family in Willows area only 3 bdrms. up to $79,000.
5—Home in Willows area, 2 bdrms., full bsmnt. and sunny garden area up to $85,000.
6—Home around Windsor Park, 2 bdrm., new or character home. Up to $85,000.
7—Needed Total Character needing renovations. Up to $65,000.
8—Lansdowne Slope area. Will pay up to $95,000, 2 bdrm. home with full basement.
9—Home with 2 bdrms. S.W. exposure, garden area, workshop, around $75,000.
10—Do need homes for 5 other people in the $70,000 to $90,000 range in Oak Bay.

Can you please help me with this list of people. Phone quickly to
GORDON ADAMS
Res. 592-1353 or Office 595-1535
BOORMAN INVESTMENT CO. LTD.
2045 CADBORO BAY RD.

THINKING OF SELLING?

I have qualified buyers for the following homes.
—Metchosin area, 3 bdrm., full bsmt., up to $65,000.
—Colwood area, 3 bdrm., no step rancher up to $68,000.
—Oak Bay, Fairfield character home. Prefer beamed ceilings in dining rm. & living rm. Purchaser willing to do some repairs, up to $85,000.
If you have one of the above mentioned properties please call now for a no obligation market evaluation. I'm not just looking for listings,, I'll sell your home. Call RAY TILLYER 479-1271 or 388-5464 Pager 567. CASTLE PROPERTIES LTD. 386-6164.

Sherlock Holmes Please Help!

Young couple looking for a good modern family home in Gordon Head, Cadboro Bay, Ferndale or Cedar Glen area. Price range $100,000 - $120,000. Would like interesting setting, preferably with view, 3 plus bdrms, 2 or more bathrms. If you can assist in locating their "dream-come-true" you will be rewarded with good service and a fast sale. Please call
VIVIAN PELTON
477-7291 384-8075 (Pgr. 139)
D.F.H. REAL ESTATE LTD.

WANTED

3 bedroom home with small acreage with small barn within 20 minutes from town. Price range between $70,000 - $110,000.

2 or 3 bedroom home with full basement between $50,000 $65,000.
KIM ENG, 386-2955 or 477-9439.
CENTURY 21 Mayfair Realty Ltd.

OLDER HOME. 2 or 3 BEDROOMS, FULL BASEMENT, ANY AREA.
SYL SHUMKA
477-0191 595-1337
Royal Trust

WANTED!

I have a lady on her own that requires a 2-3 bedroom home with a self-contained suite in the basement of upstairs. Cash available. Please call Cliff Salmond at Gardner Realty — Office — 385-7744 or my home — 477-3626.

"WE NEED"
Two homes in Oak bay or Fairfield in the $60,000 to $76,000 range. Must contain 3 bdrms. up or down, dining room, garage and quiet street.
SUE and ROB FUKUSHIMA
386-3231 598-5245
BLOCK BROS. REALTY LTD.

HANDYMAN SPECIAL

Required for tradesman, can be on small lot up to $50,000. FREDDY STARKE 595-1175 or BOB KOHLRUSS 383-4739. CASTLE PROPERTIES 386-6164.

HOME WANTED

I urgently need a home in the $60,000 plus range on the Saanich Peninsula. Please call me anytime.
477-0191 WYNNE HEITT 656-0250
Royal Trust

YOUNG COUPLE
Urgently require 2 or 3 bedroom home up to $65,000. Call
ALEX OR ANITA TAIT
381-2233 477-8522
OCEAN CITY REALTY LTD.

ROYAL OAK AREA

2 bedroom home on a small lot. Immediate reply. Call:
477-0191 SYL SHUMKA 595-1337
Royal Trust

THINKING OF BUYING OR SELLING? Call Bing Richards. NO OBLIGATION.
388-7868 388-5464 Pgr. 782
DUNSMUIR PROPERTIES LTD.

WANTED OLDER TYPE COTtage with large garden, anywhere from Victoria to Courtenay. Private buyer. George Goldsbrough, General Delivery, Vancouver, V6B3P7.

PRIVATE PERSON WISHES TO purchase real estate portfolio, prefer single family homes but will consider other residential property. Up to $500,000 gross value. Victoria Press Box 75.

CASH CLIENTS
Wish to buy home with 2-3 bedrms. Basement if possible. Phone Victor Wong 592-5454. Byron Price and Assoc. Ltd.

CASH PAID
If your house is suitable for rental purposes call my Agents Lee Wrobel and Ramdy Small. 385-1431. British American Realty Ltd.

PRIVATE

Want older home. I will purchase for cash. 479-2209

IN OAK BAY AREA FAMILY wants home under $100,000. Write D. Fulton Box 1036, Hinton, Alberta.

LOCAL HOUSE WANTED WITH wooded seaview lot. Cash. 592-6635.

268 LISTINGS WANTED

ATTENTION CONDOMINIUM OWNERS

My listings on condominiums have recently sold and I have several buyers who are still looking. This could be the right time for you to sell. Please give me a call now for an up to date evaluation.
ART STREIGHT
385-7744 388-6275 PGR. 882

REDUCED

From $43,500 to $39,500. One-bedroom apt. on 21st floor, SE corner. Owners have already bought. Assumable 10% mortgage for qualified purchasers. Details from DON RYCROFT, page 629 at 388-6275 or phone 385-3435, 383-1591 P. R. BROWN & SONS, LTD.

ALL I WANT FOR X-MAS

Is your listing, AND to have everyone settled before the New Year.
GARY WILLIAMS
384-8075 pgr. 1414
Royal Trust 384-8001

CONDOMINIUMS WANTED
LYNN HOLMES — 386-6762
LANDMARK PROPERTIES

270 EXCHANGE REAL ESTATE

MODERN 2 BEDROOM HOUSE located in Sudden Valley near Bellingham, within walking distance of Lake Whatcom. Play barns, club house, golf course, etc. Leased at $325 per month til April 1980. My equity $28,000 U.S. Assume $32,000 mortgage. I will put in additional cash and trade for local revenue property, land or fixer upper. Call GERRY 383-9172, 5-9 pm.

2.46 ACRES, SHAWNIGAN DIStrict, $21,900 take van conversion or newer boat up to $12,000 as down payment or exchange for up island waterfront. 479-3854

271 LOTS FOR SALE

Park Pacific
Proudly Presents
DEAN PARK ESTATES

Superb treed lots in a beautiful natural setting, many with spectacular ocean views of Haro Strait, Mount Baker and The Gulf Islands. Totally planned and controlled to protect its special environment and your investment. Located in North Saanich on the slopes of Mount Newton adjoining John Dean Provincial Park. One-third acre lots with wide street frontage, to give you plenty of room and privacy. All fully serviced and priced from $33,000. Entrance close to Panorama Leisure Centre on East Saanich Road. From Highway No. 17 turn off at McTavish. Site office open daily from 10:30 to 4:30.

SALES OFFICE
656-7041
OR
Bob Young
383-9898
or
388-6275
Pager 2494
383-4124 anytime
Park Pacific Investments Ltd.

At BROADMEAD
WE HAVE IT ALL

Sunny seaviews, meadows, private lanes, rocky outcrops, treed seclusion, quail, pheasant and more. If you've been looking for that special spot for your new custom residence, visit us at Broadmead, a community of quality homes, created with care to preserve and compliment its unique natural beauty.

New homesites are now being created, visit our office display home and we will be pleased to show you homesites which are currently being developed for sale, and also areas which are now being planned for development in the near future.

TAKE THE FIRST STEP TO BETTER LIVING!

Visit us at our office-display home, 950 Royal Oak Drive
8:30 A.M.-5:00 P.M. 658-5291
or call
Jeannie Dewhurst
Royal Trust Corp.
384-8001 or 658-8980

DUNSMUIR 388-7868

THE LAST
BUILDING LOT on MAYFAIR DRIVE is NOT FOR SALE

But the owner-builder (and a good one) is ready and willing to build your dream home on this beautiful 10,000 sq. ft. view lot — close to city Centre and all levels of schooling. (Should be in $125-150,000 range). We will guarantee the sale of your present home. So hurry — make use of this last chance offer! Call Leo Pigert 388-7868 or 598-1975 or Evan Williams 388-5464 Pager 745.

BUILDING SITE

.6 ac. residential lot, treed, 17.5 mi. from city. OK for mobile. Priced below assmt. for quick sale. $15,500. ML. Call.
HERB McDANNOLD 384-6768
THE PERMANENT 382-9191

$42,900
DUPLEX ZONED CORNER LOT. SERVICES IN. CITY. QUIET. Call Lynette Delahunt 592-9924 or 592-2407.
MARGETTS & GOWER
OAK BAY PROPERTIES LTD.

2 LOTS REMAINING SERVICED, 3M CIRCLE ON MINA AVE.
$30,000 - $31,500
CALL VIDCO 388-4232

SECLUDED CADBORO BAY
Choice building site suitable for a rancher home with high hedge affording privacy. Near beach access. $46,500. 384-8075 pager 506.

THE LAST CHOICE LOT IN upper Quadra in a new subdivision with unobstructed open view, $33,900. Payment deferred to January 1980. 384-3347.

SHAWNIGAN AREA, 2.46 acres, frontage on two roads, $21,900. $3,000 down or trade for ? Leo Van Dyk, 479-6264 or 386-3538. Victoria Realty Ltd.

MILL BAY - APPROX. ⅓ ACRE with unobstructed sea view. Water and Hydro. Mobile home OK. Price $19,000. 658-5356.

3 LARGE WATERVIEW DUplex lots for sale on cul-de-sac in Sidney area. Subdivided, all services. 479-8061 after 4:30.

IN SIDNEY ON CALVIN AVenue off Bowerbank, 2 large fully serviced lots, $25,000 each. 656-2904.

TWO 1 ACRE HEAVILY TREED lots sxs in a desireable area of North Saanich, $39,600 each. 386-9517 after 5pm.

DUPLEX LOT IN SIDNEY IN area of new homes, $32,900 or best offer. 656-7198.

BRENTWOOD AREA, DUPLEX lot with plans. $34,500. 479-3250 after 5pm.

LOT—3909 BLENKINSOP, SERviced, $34,500 firm. 477-5946 after 6.

SERVICED HIGH VIEW LOT, good location, Grange Road. 479-4555.

SOOKE. 2 WOODED LOTS, 2 TO 3 acres on attractive secluded road. Elevation, views. 642-5508.

271 LOTS FOR SALE

NORTH SAANICH 1 ACRE — SECLUSION

Beautiful serviced lots ranging from .99 to 1.64 acres. Excellent treed homesites. Municipal WATER, roads, street lights. If you buy one of these choice lots you automatically receive a 1/13th interest in the common area reserved for EXCLUSIVE use of the owners and the treed band which GAURANTEES SECLUSION. Offered at $39,500. MLS. For details please call:
Ted Walford Office Bill Remple
598-1420 477-1841 658-5794
Block Bros. Realty Ltd.

"Golden" Opportunity
$15,500
For a 1 acre lot in Cobble Hill area off Hutchinson.
382-7133

BIG AND A BARGAIN
Scenic, hilly, treed, 2½-acre lot in Rocky Point Rd. area of Metchosin. New homes in the area — no thru street. Must sell. $21,800. W. LATIMER 477-7121 or 656-2355.

MOUNTAIN VIEW
Scenic 1-acre building lot with trees and stream. Gently sloping pasture. No thru street, frontage 165 ft. Rural area in Deep Cove district. Asking only $29,500. W. LATIMER 477-7121 or 656-2355.
A. E. LEPAGE WESTERN LTD.

FRANK Gruber CONSTRUCTION
GORDON HEAD $34,500
New fully serviced lot in a quiet cul-de-sac on Agnew off Majestic. Plans available. 652-5761

Gordon Head
4 lots for sale close to UVIC, all schools and transportation 6535, 6750, 7340 and 9302 sq. ft. these lots are situated on cul-de-sac. We will Custom Build a house with your choice of floor plan. Do some of the work yourself and save money.

Mrs. Pat Saulnier, Kasapi Const. Co. Ltd., 538 Dupplin Rd. at 386-6191 or res. 384-2197.

BUILDING LOT

A treed 1 acre on Walfred Road, driveway and building site roughted in, all building applications approved house plans can be included in asking price of $35,000 NORMA SAUNDERS 478-9182.
Block Bros. Realty Ltd.
478-5561

GORDON HEAD 1.15 ACRE

Mt. Doug area, 1.15 acres, 2 houses. Price — $98,500. MLS.
FRED DIELEMAN
477-7291 388-5464 (Pgr. 556)
CLIFF HALAYKO
477-7291 384-8075 (Pgr. 480)
D.F.H. REAL ESTATE LTD.

VENDOR ANXIOUS FOR A SALE!

Lot approx. 100x200 in Fanny Bay overlooking Denman Island. Vendor will consider all offers. For information please contact BILL MOHR at 598-3321 or 598-6716. MLS.
JACK MEARS
OAK BAY REALTY LTD.

GORGEOUS SEAVIEW!

Best ¾ ac seaview lot in North Saanich in quiet residential district. Drive way in, Watermains! Only $49,900.
656-4000 K. DROST 656-2427
SAANICH PENINSULA PROPERTIES LTD. SIDNEY

BUILDING LOTS

1—Camrose Cres. — high character lot, 67 ft. frontage. Engineered plans included.
2—High Quadra — 2 — side by side lots. Asking $31,000. Vendor will carry. Try offers.
386-3231 RAY MILAN 595-1587

SHAWNIGAN

1.79-acre lot ready to build. Well, septic and beach access across road - $24,900 terms available. MLS. Hurry!
GLENN NICHOLLS
385-9741 598-7689
Henderson Realty Ltd.

NUMERO UNO

Lot 1, Charlton Rd Subdivision off West Burnside, 5 acres serviced. Firm $59,950 with Terms.
382-7133

273 PROPERTY FOR SALE

WHITTOME'S
MILL BAY OFFICE
SHAWNIGAN OFFICE
LAND IN THE SHAWNIGAN DISTRICT

1.76 acres with septic system and well. Ready to build on. East Shawnigan. $24,900.
20 acres Subdividable into 9 two-acre parcels: Cobble Hill Village. $109,000. Treed.
2.11 acres with lake view and well. Near Shawnigan public beach. $27,900.
1 acre. Shawnigan Village. Park-like lot. $19,500.
One acre with piped water. Between Shawnigan and Mill Bay. $18,500.
½-acre lot with shack. Piped water. Shawnigan Village. $22,500.
½-acre Shawnigan Beach Estates. $14,900.
80'x100' lot in Walbank subdivision. Shawnigan Village. $14,900.
743-5311 JOHN ETTEMA 743-2607
1 Acre building lot with drilled well across the road from the famous Jaegerhaus Dining lounge in Shawnigan Lake, Only $19,900.
On a quiet road in Shawnigan Lake away from it all. ¾ acre lot, level and treed. Only $14,900.
743-5311 JOHN ETTEMA 743-2607

LAND FOR SALE

Waterfront view property of 22.5 acres on Gabriola Island. Will sell or lease — make ideal breeding farm or country retreat — $187,500 — trades considered.
10 acres waterview property — Royal Oak — $85,000. — terms.
R.M. GEDDES
JOHN E. THOMSON
Northern Pacific Realty Ltd.
309 — 1020 McKenzie Ave.
Victoria, B.C.
479-1687

2½ ACRES

Very private location in the West Burnside area. Mostly level, cleared and fenced. ML $37,500.
FRANK BOUSFIELD 382-4968
RUSS FITZSIMMONS 477-2412
THE PERMANENT 382-9191

BY OWNER 3.17 ACRES, Sooke; fully treed, $42,500. Phone 658-5314.

274 PROPERTY WANTED

CASH FOR
Land for development for subdivision, lots in the Victoria area. Kasapi Construction, 386-6191.

2 TO 3 ACRES, MILL BAY COWIchan area. Open view, part pasture, with or without residence. Box 284, Campbell River, B.C.

274 PROPERTY WANTED

SMALL CITY LOT

Required by contractor. Quick decision. All cash. Please call FREDDY STARKE 595-1175 or BOB KOHLRUSS 383-4739. CASTLE PROPERTIES 386-6164.

PRIVATE LOT WANTED IN Gordon Head. All cash. Phone anytime. 721-5205.

WANTED EITHER SEAVIEW or wooded property near Victoria. Cash. 592-6635.

280 ACREAGE FOR SALE AND WANTED

Old Cowichan Lake Road, 4.2 Acres
May be good place for mobile home. Nicely treed, good for horses. Asking price $24,500.
Bill Palfrey
598-4210
Island Homes Realty Ltd., 386-7545

SOOKE PROPERTIES
This office has pleasure in offering the following very fine properties for sale —
1 6½ acres of fine timbered level land close to Sooke Village, zoned Residential. $220,000,
2 1 single lot 66x199 right in the heart of the Village. $19,500.
3 83 acres of rolling and timbered land on the Sooke River road. 3 acres flanking the River itself.
For more information please call:
DON ROBBINS or
MICHAEL BURR
384-9072 or 595-2165
384-9335 — david burr ltd.

6.83 ACRES

Very quiet country setting approx. 4 miles from Colwood Corners. A portion is flat near home, some sloping. Large 3 BR home with sunken LR & DR combo, in-law suite in bsmt, huge sundeck over double carport, nice garden area. Assumable 10½% mortgage of $58,000 due July 1980. Asking $76,900.
478-5561 MIKE MYERS 478-6349
388-6275 pager # 799
BLOCK BROS. REALTY LTD.

OVER 60 ACRES SAANICH PENINSULA

—Interesting country home.
—Caretakers cottage.
—Barn and corrals.
—Suitable for horses.
—Large portion aerable land.
—500 ft. waterfront.
—Asking price $650,000.
Please contact GIBBY McLEOD at 598-2264 or BETTY McFARLAND at 658-5927. OFFICE at 598-3321.
JACK MEARS
OAK BAY REALTY LTD.

PRIME TIMBERED ACREAGE
10.06 Acres in the Happy Valley area ready for building with an approved builder's mortgage and prepared plans for a strata title duplex-available. 214' deep well sunk with flow of 28 gals per minute. Approach road and building site formed. Make offer on $49,500 with easy down payments. MLS 042911. For particulars call:
DON ROBBINS
384-9072
david burr ltd. 384-9335

ACREAGES METCHOSIN $35,000-$51,900

Exclusive 10 acre minimum parcels — well treed — some with spectacular views of sea, mountains and city. The antelopes may have gone, but the deer still play here. So accessible to town, yet in another world of peace and quiet. Build now or invest in the future.
JACK WITHAAR 478-5208
Royal Trust 384-8001

PROPERTY OWNERS IF YOU HAVE

Subdividable acreage in the Greater Victoria area? I have a bonfied purchaser. Please call 478-5561 (Office) Pager 388-6275 #2764, 474-2744.
PIERRE BERUBE
Block Bros. Realty Ltd.

8.6 ACRES $49,500

17 Mile House location, Veitch Creek on property. Good arable land, some timber and rock. Nice building sites. Call
MONNA SNOPEK
478-5561 478-0915
BLOCK BROS. REALTY LTD.

7.8 ACRES — SAANICH $69,900

An exceptional buy in todays market. Ideal for the privacy minded person. Surrounding homes valued up to $225,000. Vendor will look at trades.
Residence Geoff Field Office
479-5270 388-5464 477-1841
Pgr. 550
Block Bros. Realty Ltd.

ALMOST ANYTHING

Down on these one acre parcels in Cobble Hill area. Asking $25,000, suitable for a horse, water available. Low down payment or what have you!
Gail Jenkins 478-6458
VIDCO 388-4232

COBBLE HILL ACREAGE

37.84 acres (15.31ha), approx. 5 acres cleared. Solid older 3 BDR farmhouse, several outbuildings, possible future development property. $134,500. ERIC FRAZER 477-7121 or 743-9155. A.E. LEPAGE WESTERN LTD.

VIEW ACREAGE

Only 3 lots left in this well planned area. All lots are treed and afford waterview. Privacy and much more. Priced from $33,000.
478-5561 BOB PAUL 478-2477
BLOCK BROS. REALTY LTD.

80 ACRES

VENDOR WILL TRADE. FULL PRICE $115,000. ½ hr. from Victoria. Nice gently rolling land. Subdividable. Good investment. Vendor anxious.
MARJ THOMPSON 479-9502
THE PERMANENT 477-0141

10 ACRES

Give away prices. Close to observatory. High land with view potential. Heavily treed and some rock creating character. Estate type atmosphere.
386-3231 RAY MILAN 595-1587

BY OWNER

6 acre building lot with view, half farmable, district with large homes. 15 minutes from downtown. Offers. 477-1219

I WILL PAY CASH FOR 10-100 acres, well timbered on Vancouver Island, south of Duncan. 642-4456

ACREAGE WANTED 1 TO 2 acres with modern 3-bdrm house. What have you. Reply Box 298, Brentwood Bay, B.C.

10 ACRES, DUNCAN AREA. Easy terms. $41,900. For brochure and map 388-6876.

2 ACRE RANCHETTES. SIDney area. $45,000. Phone 656-2340.

285 UP ISLAND PROPERTIES

LADYSMITH, BY BUILDER-owner, 4 level 3 bedroom home on ½ acre close to schools and shopping, attractively landscaped, ocean view, price $68,000. 245-2410.

285 UP ISLAND PROPERTIES

WHITTOME'S
MILL BAY OFFICE
SHAWNIGAN OFFICE

3-BEDROOM CEDAR HOME WITH IN-LAW SUITE
Located in the Shawnigan Beach Estates on a big lot adjacent to greenbelt. Contemporary home. Use as spacious, family home or rent out the basement for $250.00 per month $79,500.00.
743-5311 JOHN ETTEMA 743-2607

3 BEDROOMS PLUS INLAW SUITE
Lakeview home, built by owner-contractor. Very versatile home loaded with many special features. Large D/R. See-through F/P. Island kitchen with built-in appliances. If you want rooms, this is the one to see. In the Shawnigan Village. $72,500.00.
743-5311 JOHN ETTEMA 743-2607

RETIRE IN STYLE
Classy looking 3-BR home, tudor exterior. LR with FP. Dining room and family room. Expensive fencing and cement work. Almost a miniature estate. Owner has moved already. $57,900.00.
743-5311 JOHN ETTEMA 743-2607

2 BEDROOMS—ACRES
Located near the famous JAEGERHAUS restaurant on the Renfrew Road in Shawnigan Lake. Land could be made suitable for animals. Older home with large living-dining room. Large sundeck could be enclosed for more space. With a bit of work this house could be made into a great looking place. Price reduced to $48,900.00.

Duncan Hobby Farm
Lush 4.13 Acres
Owner will Finance

Quiet and SECLUDED location, very ATTRACTIVE, older-style home, completely modernized and updated, has over 1400 sq. ft. on main floor with 2 bedrms., 20x16 LR with open beams, huge kitchen, luxurious master bedrm., with en-suite incl. JACUZZI tub, 2 bedrms. and bathrm. upstairs. DOUBLE WINDOWS. Lush green pasture land, fruit trees, 1 acre man-made LAKE. A very exceptional property! Imm. possession.
$105,000
JERRY MIREAU
477-7291 (Bus.) 477-4070 (Res.)
D. F. H. REAL ESTATE LTD.

DEVELOPMENT OPPORTUNITIES
1. MALAHAT/FINLAYSON ARM: Five lots, all well treed — one is spectacular waterfrontage on Finalyson Arm! Each 10 acres or more, paved roads, priced from 45 to 55 thousand. Ideal for privacy and quiet.
2. MOBILE HOME PARK: 20.26 acres, with some improvements, hydro in, well and 2 septic tanks already installed. Could be ideal strata situation on final approval. $425,000.
3. SHAWNIGAN LAKE/SYLVESTER LAKE ROAD. Ready for subdividion, 39.8 acres, asking $92,500.
4. CROFTON-WATERFRONT. Over 20 acres, plus foreshore potential (Marina). Listed exclusively with
DOUG CODDINGTON
595-0795 or 388-6564 Pager 725
SEASPRAY PROPERTIES LTD. 595-3151

Duncan Realty Ltd.
1-300 Brae Rd
Duncan, B.C.
HOBBY FARM
Just a beautiful piece of property on Maple Bay Road, 3.3 acres with 2 large barns, greenhouse and other out-buildings. One of the barns offers a great deal of potential for restaurant or dream home. Delightful lake view and above all else the property is subdividable. Asking price $125,000. The adjoining 3.73 acres of lakeview is also available at $49,500. Hurry and see these 2 properties with Gordon Grier, 748-3156 or 746-6550.

MOBILE HOME PARK FORECLOSURE SALE

76 acres near Cobble Hill. 38 acres zoned for mobile home park. Two phase development to 145 pads. 1st phase of 67 pads has much work already completed. Lines o/s equal $425,000 but must be sold so present all offers!! Phone collect
PAUL OSBORNE
746-6161 746-5329
J. H. WHITTOME & CO. LTD.
68 Station St., Duncan, B.C.

DOG KENNELS OR?

On cleared fenced 2.52 acres. Old house may be converted to additional kennel shelters. Subject to local government authorities. Could likely be zoned commercial or industrial. Ideal for mobile home. Reduced from $39,000 to $35,900. App. 10 miles south of Duncan.
GREG GIRARD
ASTRO REALTY LTD.
748-8186 or 748-9204

SPROAT LAKE PORT ALBERNI

Build your home in the treed seclusion of these one acre plus lots, with access to Sproat Lake. Good holding property. 9655 and 9653 Faber Rd. $16,500 per lot. Call RON KLIZS at (112)383-0497 or (bus) 598-3321.
JACK MEARS
OAK BAY REALTY LTD.

NANAIMO LOT $7,000

Bargain price — below appraisal and government assessment — this lot must sell. Make your offer on this investment now. Financing available. Call
ROB ANGUS 474-2703
National Trust 595-2121

SHAWNIGAN LAKE
TREED ONE ACRE LOT
$17,900
$230 Down — $230 Monthly
11% Interest — 3 year term
Located within walking distance of new elementary school — serviced by piped water and paved roads.
Rick at Douglas Hawkes Ltd.
721-5161 384-7128

4.2 ACRES
$17,900 FULL PRICE
$1,000 DOWN
$160 PER MONTH
Good treed building site in Mill Bay, hydro line runs through property but good for horses or cattle. Private sale. 478-4490.

SEA VIEW ACREAGES

I have several character properties, ready to build on or for investment. Buy in the Duncan area before the prices follow Victoria area's increases. Please call Mr. Bennett, 743-2184 weekends or evenings.

INVEST IN LAND
12 acres in development area close to Qualicum Beach. Not in land freeze, hydro, good road frontage, view of mountains, level. $31,900. 112-733-6840 or 112-574-4845.

BY OWNER WELL BUILT 3 bedroom Rancher with rec room and carport. Located on beautifully treed lot in sunny Parksville. 248-6387, 248-6921.

EXCELLENT INVESTMENT
3 serviced lots in Courtenay with view of the mountains, close to shopping. Build now or hold as investment. $8500 each. 383-4087.

4 ACRES, MODERN HOME, barn, pond, extras. Cobble Hill 743-5487.

290 FARMS FOR SALE AND WANTED

HORSE LOVERS!

I have just listed 5 level acres all set up for training and boarding horses. Happy Valley area. 2 bedroom basement home has room for development. Immediate possession. New ML. $125,000
MARY WOOD 592-2647
THE PERMANENT 382-9191

SMALL FARM WANTED
Up to ten acres within twenty-five miles of Victoria. Condition of buildings not too important. Please call:
JOHN SHAVER 382-9444
National Trust 595-2121

SIDNEY, BY OWNER, 7.3 acres, 1460 Munro Rd. 4 bedrooms, custom built home, 6 years old, super well, 3 stall barn, and tackroom etc. Fenced and crossed fenced. Taxes $501 gross $137,500. 656-4103.

SPELL IT OUT

When you have something to sell, the easiest way to find a buyer is to spell it out in print! You do that by placing a low-cost Classified Ad in the newspaper, telling our readers what you have to sell. We'll help you! Give us a call today at 386-2121.

293 GULF ISLAND PROPERTIES

SALT SPRING ISLAND
WATERFRONT LOTS LONG HARBOUR

Maracaibo Estates, Mansell Road. Secluded, spacious homesites on sunny south slope in parklike setting. Rural & quiet, yet close to Ganges, air service, B.C. Ferries. Hydro, phone and water from drilled wells available. Paved roads. Development controls for your protection. Wooded upland lots, with access to Long Harbour. 1.5 to 3.3 acres from $25,000 to $31,500. Also waterfront lot of 1.5 acres with 295 ft. frontage on low-bank shoreline for only $51,500.

TERMS 25% CASH & PAY INTEREST ONLY AT 12% PA ON BAL. 2 YEARS

Please call your Ganges Realtor, or Charles Bazzard, General Manager, Maracaibo Estates Ltd. at Ganges 537-2878; or Quentin Brown in Vancouver (261-5329)
GP REALTY LTD.
402 — 475 Howe Street, Vanc. V6C 2B5, Tel. 669-4401

CANADA TRUST GULF ISLANDS DIVISION

Something for everyone — ocean fronts, oceanviews, treed lots, acreages, cottages, retirement homes. A good selection on most islands. Write or call JIM LEAKE — Tsawwassen 943-7862, North Pender Island 629-3464, Office 278-3531, 6380 No. 3 Road, Richmond, B.C. V6Y2R3.

WATERFRONT

50 acres of oceanfront property with GENTLE SLOPING SANDY BEACH on North Pender Island. Older 8 room house. Good fishing, swimming and moorage. This is a "one of a kind property." Call John Stewart, 477-1841 or 598-7776.
Block Bros. Realty Ltd.

BEAUTIFUL DENMAN ISLAND OVER ½ ACRE

Just a 10-min. ferry trip from V.I. Cabin. Well. Hydro available. Full Price $15,900. Dick James 592-2139 or 385-2481.
Swinerton, Stewart Clark, Ltd.

THETIS ISLAND
2¼ acres. Beautiful trees. Nearby beach. Year around moorage. Terms available. $22,000. By owner. 112-246-3351

294 MAINLAND AND OUT OF PROVINCE PROPERTIES

TRADE:

Your home in Victoria onto this lakeshore 4 bdrm. Spanish creation on the Shuswap. Can't be replaced at $141,000. Every women's dream in built-ins. Owner transferred to Victoria.
SABINE GUILBAULT AT
832-7144 or 675-2717
BLOCK BROS. REALTY LTD.
BOX 2080
SALMON ARM, B.C.
V0E 2T0

10 ACRES, GOOD FARM LAND in Prince Edward Island with 527 ft river frontage, road and electricity, $9500. 743-4553

Deaths and funerals

305 DEATHS and FUNERALS

CONCONI — Frederick William a resident of 120 Stanford Avenue, Parksville B.C. Passed away in the Nanaimo Regional General Hospital on Friday, November 9, 1979 at the age of 65 years. Born in Prince Albert, Saskatchewan, resided in Parksville past eleven years. Prior to his retirement in 1974, he was employed with the department of D.N.D. at Esquimalt, at Ranch Point, Nanoose, B.C.; and also while residing in Parksville he was employed with the RCMP as a guard. Fraternally he was Worshipful Master of Concord Lodge 79 A.F.A.M. Parksville, B.C. A veteran of WW II he served with R.C.N.V.R. from 1943-1945. He is survived by his loving wife Florence at home, three sons; Frederick William and his wife Eleanor, Victoria, B.C.; Robert, Richmond B.C.; David, Victoria, B.C.; a daughter Mrs. A. (Arlene) wife of Allan McDonald, Penticton B.C.; a brother John, Victoria, B.C.; and his mother Mrs. Elsie Conconi, Victoria, B.C.; three grandchildren; Brian, Allan, Beverley.

Memorial Services Sunday, November 11, 1979 at 2:30 p.m. from St. Edmund's Anglican Church, Parksville with Rev. J. C. Davenport officiating. Cremation, kindly omit flowers. Contributions may be made to the Cancer Society at 857 Caledonia Street, Victoria, B.C. Chapel of Pines Mortuary, Parkville have charge or arrangements.

COWELL — Della E., of Victoria, formerly of Saskatoon and Weyburn, Saskatchewan, peacefully at Royal Jubilee Hospital, on November 9, 1979, in her 72nd year. Survived by her husband, Wilf; two sons, Bill and Doug; two grandchildren also two sisters, Helen and Jeanette, both of Saskatchewan.

Funeral service will be held Tuesday, November 13, at 3 p.m., in the Chapel of First Memorial, 4725 Falaise Drive. Rev. Dr. Lloyd Pierce officiating. Interment Royal Oak Burial Park. Flowers gratefully declined, donations may be made to the Canadian Cancer Society, 857 Caledonia Avenue, Victoria. Arrangements through the Memorial Society of B.C. and First Memorial Services Ltd.

ETHERINGTON — In Victoria, B.C., on November 9, 1979, Muriel Elizabeth Etherington, aged 72 years, beloved wife of Charles E. Etherington of 103-1236 Verdier Avenue, Brentwood Bay, born in Brandon, Manitoba, formerly of Alert Bay. She also leaves son, Jack and daughter-in-law, Charlane of Victoria, son, Barry of Alert Bay and son, Bob and Cathy of Brentwood; six grandchildren; also one sister and one brother. She was a member of the O.E.S. in Courtenay, B.C. and she will be remembered by her associates as a graduate of Prince Rupert General Hospital and as a nurse at Vancouver General Hospital and at Alert Bay. She retired to Victoria from Alert Bay where she was Postmistress.

Funeral service in McCall Bros. Chapel, Johnson at Vancouver Streets on Wednesday, November 14, 1979 at 3:00 p.m. with the Rev. Ivan Futter officiating. Interment at Royal Oak Burial Park. (Flowers gratefully declined. Memorials, if desired, may be made to the Cancer Fund, 857 Caledonia Avenue).

GLINZ — In Victoria, B.C. on November 8, 1979, Mrs. Elsie Florence Glinz aged 85 years, born in London, England. Predeceased by her husband, Arnold in March 1973, she leaves two sisters-in-law, Mrs. Lilla Mess of Victoria and Mrs. Percy Ness of Portland; several nieces and nephews.

Funeral service in the FAMILY CHAPEL of McCall Bros. on Tuesday, November 13, 1979 at 2:30 p.m., followed by cremation. (Flowers gratefully declined. Donations, if desired, may be made to the charity of one's choice).

MITCHELL — On November 8, 1979, in Victoria, B.C., Mrs. Elizabeth C. (Beth) Mitchell (nee Davidson), aged 77 years, of 360 Douglas Street, a resident here for 21 years, formerly of Copper Cliff, Ontario. Widow of Robert C. Mitchell, she leaves two sisters, Mrs. Jean Snair, with whom she resided and Mrs. Agnes Cameron of Regina; seven nieces and two nephews. She was a member of First United Church.

Funeral service in McCall Bros. Chapel, Johnson at Vancouver Streets, on Tuesday, November 13, 1979, at 3:00 p.m. with the Rev. Hugh Hunter officiating, followed by cremation. (Flowers gratefully declined. Donations, if desired, may be made to the Shriner's Hospitals for Crippled Children, c/o Mr. W. Cloggie, 541 Laren Road, Victoria, B.C.)

MONTAGNARO — Suddenly in Victoria on November 7, 1979, Beverley Joan Montagnaro, aged 45 years of 2549 Dowler Place. She leaves her son, Bobby, at the residence; her loving mother, Mrs. Vi Law and brother, Bernard Law, both of Victoria.

Funeral service will be held on Monday, November 12, 1979 at 2:30 p.m. in Hayward's Thomson and Irving Chapel, 1625 Quadra at Balmoral, followed by cremation. Flowers gratefully declined. Donations, if desired, may be made to the Canadian Mental Health Association, 1450 Elford Street.

MOWAT — Suddenly on November 9, 1979, Robert Gordon of Vancouver, age 64, born and raised in Victoria. Survived and will be sadly missed by his loving wife, Maggie. Daughters, Margaret, Carolyn and Gloria. Brothers, Will and Dave of Victoria; Don of Vancouver. Sisters, Elsie and Jean also of Victoria.

Roselawn Funeral Chapel, Vancouver, in charge of arrangements.

PASCOE — Suddenly on November 7, 1979, in Victoria, B.C., Mr. John Peter Pascoe, of 1625 Yale Street, aged 90 years. He is survived by his daughter, Yolanda Hancock; two sons, Carmen Pascoe of Victoria and Jack Pascoe of Vancouver; four grandchildren. He was associated with the BCFP for many years.

Funeral service in McCall Bros. Chapel, Johnson at Vancouver Streets, on Wednesday, November 14, at 1:00 p.m. Interment at Ross Bay Cemetery. (If friends wish to send flowers, the family would appreciate them being sent to the funeral service and not the residence.)

SISTER MARY ROSALITA — Sister Mary Rosalita, nee Mary Agnes LeClair died at Mount St. Angela on November 8, 1979. She was born in Charleston, Washington on November 15, 1911, the daughter of Francis Xavier LeClair and Mary Agnes Gauthier. She joined the Congregation of the Sisters of Saint Ann, Victoria, B.C., on April 18, 1927. After religious profession on July 26, 1929, Sister Mary Rosalita spent many years as prefect of the children in the Indian Residential Schools of the Province. She also cared for the sick and elderly in Skagway, Alaska, Mount St. Mary and Mount St. Angela, Victoria, B.C. Sister Mary Rosalita is survived by her mother, Mrs. Mary Agnes LeClair, in New Westminster and four sisters and five brothers.

Prayers will be held at Mount St. Angela, Monday evening at 7:30 and the funeral Mass on Tuesday, November 13, 1979 at 10:00 a.m. with Monsignor Carl Thomas Albury officiating. Burial at Hatley Memorial Gardens. Cunningham Funeral Chapel in charge of arrangements.

SABOURIN — Mr. Robert Emery Burns Sabourin, a resident of 2784 Country Club Drive, Nanaimo, B.C., passed away in the Royal Jubilee Hospital, Victoria, B.C., Thursday, November 8, 1979. Born in Calgary, Mr. Sabourin had been a resident of Nanaimo for the past six years and was 58 years of age. He joined the R.A.F. in 1937, transferred to the R.C.A.F. in 1951, retiring from the force in 1964. Mr. Sabourin was awarded the George Medal in 1959 and was a member of the Air Force Association. He is survived by his wife Jose, at home; one daughter, Gaye Norrish, Langley, B.C.; two grandchildren; two brothers, John, Burnaby, John, Nanaimo; and by one sister, Mary McGuire, Victoria, B.C.

Funeral service will be held in the Chapel of MOUNT BENSON FUNERAL DIRECTORS, 125 Wallace Street, Nanaimo, B.C., Tuesday, November 13, at 1:00 p.m. Maj. Donald L. Martin will officiate followed by cremation.

SEELY — In Royal Jubilee Hospital on November 8, 1979, Mrs. Mary Ann Seely, of Handsworth, Birmingham, England, aged 89 years, of 2183 Central Avenue. Predeceased by her husband, Reginald in 1955 and eldest son, John in 1944, she is survived by her loving daughter, Mrs. Joan Phillips at the residence; son, Reginald David Seely of Toronto; two sisters, Mrs. F. Govier and Miss E. Turner, both of Stratford-on-Avon, England; two grandchildren, Barry Phillips of Victoria and Richard Seely of Toronto; two great granchildren, Mark and Kimberly Phillips of Victoria.

Private family service will be held on Monday, November 12, 1979 in Hayward's Thomson and Irving Chapel, 1625 Quadra at Balmoral followed by cremation. Flowers gratefully declined.

SMITH — In the Royal Jubilee Hospital on November 9, 1979, Clara May Smith (nee MacPherson), widow of William Smith, in her 80th year. She was born in Bentley, Alberta when it was the Northwest Territory, to parents who had come west by covered wagon. She resided later in Calgary, Milner, Vancouver and Victoria. She was also predeceased by her daughter, Loreen and brothers, Lawrence and Lyman and sister, Lois. She is survived by one daughter, Helen; eight grandchildren; six great-grandchildren and one brother, Victor.

Cremation. Private family funeral service to be conducted by the Very Rev. Dr. J. L. W. McLean in McCall Bros. Family Chapel (Flowers gratefully declined.)

WHITTEMORE — In hospital, on November 7, Mrs. Elsie Annie Whittemore, aged 73 years, of 1193 Reynolds Road. She is survived by her husband, Harold; two sons, Robert, of Victoria, and Terrence, of Nanaimo; two brothers, Percy Berry, of Victoria, and Donald Berry, of Balfour, B.C.; sister, Marion Waldie, of Creston, B.C.; seven grandchildren.

Funeral service will be held on Monday, November 12, at 11:00 a.m., in Hayward's Thomson and Irving Chapel, 1625 Quadra at Balmoral, followed by cremation. Flowers gratefully declined.

308 CARDS OF THANKS

I sincerely wish to thank all those kind people for their sympathy, cards and many offers of help at the loss of my dear husband Robert Tinkler, especially to Doctors Smith and Allen, Doctors at the Royal Jubilee Hospital, also the I.C.U. ward and nursing staff on 4 Royal for their kindness to my dear husband Bob during his illness. Special thanks also to the Laggers and Pipefitters of Esquimalt Dockyards and Members of the D.R.A. who associated with him. Please accept this as a personal aknowledgement of thanks. Olive Tinkler.

309 IN MEMORIAM

HANNAH - In sad but loving memory of Eva Lillian (Babe) who quietly slipped away, Nov 11, 1976.
Time softens the sorrow but the memory of unselfish love will never fade.
Deeply missed by her husband (Don) and family and friends.

RAINEY - In loving memory of James, a wonderful husband, father and grandfather, who passed away suddenly on November 10, 1978.
Sadly missed by his loving wife Vi, Ken, Betty and family and daughter Barbara.

THEY SHALL GROW NOT OLD AS WE WHO ARE LEFT GROW OLD, AGE SHALL NOT WEARY THEM, NOR THE YEARS CONDEMN, AT THE GOING DOWN OF THE SUN, AND IN THE MORNING, WE WILL REMEMBER THEM.
WITH GRATITUDE, SANDS

ACREMAN — In loving memory of Annie Acreman who passed away Nov. 10, 1977. Always remembered by her loving husband Bert, son John, Loretta, Derek, Lorne and Charlene.

310 FUNERAL DIRECTORS

Sands

FAMILY OWNED and OPERATED Since 1912

Victoria's 2 Dignified and Reverent Chapels

"Memorial Chapel of Chimes"
"Family Chapel of Memories"

1803 Quadra St.
Your Seven community chapels

VICTORIA	388-5155
SIDNEY	656-2932
COLWOOD	478-3821
DUNCAN	746-5212
LADYSMITH	245-2331
NANAIMO	753-2032

We Care About Vancouver Island Families

Sands

Hayward's (B.C. Funeral Co.)
Thomson & Irving

Funeral Chapels
1625 Quadra St.
386-3505

CUNNINGHAM FUNERAL CHAPEL
1155 FORT STREET
Phone 384-5512 or 384-8626
Offering dignified moderate service for all. Geo. S. Cunningham, owner, manager.

310 FUNERAL DIRECTORS

McCall's

PRIVATE SERVICE
SMITH
Mrs. Clara May

TUESDAY
WALTON
Mr. E. M. (Tom)
1:15 p.m. FAMILY CHAPEL
GLINZ
Mrs. Elsie
2:30 p.m. FAMILY CHAPEL
MITCHELL
Mrs. Elizabeth
3 p.m. FLORAL CHAPEL

WEDNESDAY
PASCOE
Mr. John Peter
1:00 p.m. FLORAL CHAPEL
ETHERINGTON
Mrs. Muriel Elizabeth
3:00 p.m. FLORAL CHAPEL

McCALL BROS.
Funeral Chapels
JOHNSON AT VANCOUVER STREETS

For Funeral Information
Phone 385-4465

FIRST MEMORIAL SERVICES
Serving the Public and Exclusive Area. Undertakers for the Memorial Society of B.C. 658-5244.

311 MONUMENTS

STEWART MONUMENTAL WORKS LTD.
ESTABLISHED 1896
Marble fireplace and tabletops.
1403 May St. 384-3452
Memorial of Distinction

Mortimer's Monuments
383-6421
709 KINGS RD. (at Douglas)
FOUNDED 1877

NOTICE TO CREDITORS AND OTHERS
ESTATE OF JEAN SUSAN EDWARDS, DECEASED

NOTICE IS HEREBY GIVEN that Creditors and others having claim against the estate of JEAN SUSAN EDWARDS, Deceased, late of #310-1020 Burdett Street, Victoria, British Columbia are hereby required to send them to the Executrix, VIOLET WALLS, c/o Smith, Hutchinson & Gow, Barristers and Solicitors, 850 Fort Street, Victoria, British Columbia, on or before the 12th day of December, 1979, after which date the Executrix will distribute the said estate among the parties entitled thereto, having regard to the claims of which she then has notice.

VIOLET WALLS,
Executrix.
By: Smith, Hutchinson & Gow,
Solicitors for the Executrix.

NOTICE TO CREDITORS AND OTHERS

Estate of Henry Morris Redecopp, late of 2761 Shoreline Drive, Victoria, British Columbia.

NOTICE IS HEREBY GIVEN that Creditors and others having claims against the estate of the abovenamed deceased are hereby required to send them to the Executors, care of: MacMinn, Izard & Trann, 402-612 View Street, Victoria, B.C., before the 24th day of December, A.D., 1979, after which date the Executors will distribute the said estate amongst the parties entitled thereto, having regard only to the claims of which they then have notice.

MORRIS LEONARD REDECOPP,
DONALD ROBERT REDECOPP
and
GEORGINA REDECOPP,
Executors.
By Their Solicitors:
MacMINN, IZARD & TRANN.

NOTICE TO CREDITORS AND OTHERS

Estate of JOE THOMPSON REDFERN, ALSO KNOWN AS JOSEPH THOMPSON REDFERN, Deceased

NOTICE IS HEREBY GIVEN that creditors and others having claims against the Estate of JOE THOMPSON REDFERN, deceased, late of 336 Simcoe Street, Victoria, British Columbia, are required to send their claims duly verified to the undersigned Executor of the said Estate at 1205 Government Street, Victoria, British Columbia, on or before the 4th day of December, 1979, after which the Executor will distribute the assets of the Estate having regard only to the claims of which notice has then been given.

ROYAL TRUST CORPORATION OF CANADA,
Executor.
STRAITH & COMPANY
Solicitors

TENDERS for FREIGHT SERVICES for LANGFORD WAREHOUSE — B.C. PURCHASING COMMISSION

GENERAL INFORMATION

The shipment of a wide variety of general warehouse items in various quantities to many areas of British Columbia.
Estimated shipments January 1st-December 31st, 1980.
Total number of pieces—20,000
Total weight—950,000 lbs.

CONDITIONS OF SERVICES

1. Complete freight rates (no additional charges) for each shipment.
2. Complete prices to be given for each shipment from Langford, within two days of pick-up at Langford with weekly statement and copy of waybill.
3. Pick-up to be made no later than 2:00 p.m. daily, unless otherwise advised. If load exceeds capacity of single axle truck, a trailer to be made available within 2 hours of that day.
4. Prompt tracing of lost shipments to be undertaken at no charge to the Purchasing Commission.
5. a. In case of fire emergency any time during summer months, at least one truck and driver to be available on very short notice to go direct to various locations in the Province. This could be anytime day or night, including weekends.
   b. Failure to provide such services would result in successful bidder being assessed full cost of substitute used.
6. Shipments which fall on B.C. Railway routes must be shipped via these routes.
7. a. Rate examples per 100 lbs. to be given as per chart available on request from the Purchasing Commission.
   b. Rate examples of Direct Truck & Trailer Services Charges (Fire Calls) to Vancouver, Kamloops, Williams Lake, Prince George, Nelson and Smithers.
8. The effective period of the contract January 1, 1980 to December 1, 1980, subject to satisfactory performance by the successful bidder, at the discretion of the Purchasing Commission.

Quotations in the envelope provided will be received by the undersigned up to 3:00 p.m. November 23, 1979 at the office of the Purchasing Commission, 914 Yates Street, Victoria, B.C., at which time and place the bids will be opened in public.

The lowest or any tender will not necessarily be accepted.

A. W. Charlton, Chairman
Purchasing Commission
Parliament Buildings
Victoria, B.C. V8V 1T8

Quebec Grits expect to gain at polls from PQ-union clash

Times New Services

QUEBEC — The Parti Quebecois and Quebec's powerful unions are headed for a major clash this week that Liberal leader Claude Ryan hopes will help his opposition party in three important by-elections.

More than 200,000 workers united in a "common front" of public service unions threaten a province-wide strike on the eve of three Nov. 14 by-elections that are crucial to Premier Rene Levesque.

Thursday morning, nurses and health care professionals will walk out of hospitals already providing no more than essential services. Virtually every government office, courthouse and university will be surrounded by pickets.

It would be the largest walkout ever in Quebec, which suffered lesser public service strikes during negotiations in 1972 and 1976.

The 1972 strike ended with back-to-work legislation and the jailing of the presidents of the province's three largest labor federations. The 1976 strike ended with then premier Robert Bourassa buying labor peace with major salary concessions on the eve of the provincial election.

A defeat in all three ridings would not affect Levesque's majority hold on the Quebec National Assembly, but it is viewed as a barometer of voter acceptance of the PQ proposals for "sovereignty-association."

The Quebec cabinet met in emergency session for eight hours last Thursday in an attempt to avert the strike, but Levesque said any decision "won't be made public before the time comes."

Levesque said his government had to speed up the bargaining process because "we thought we had 10 or 15 days, but now we have only three or four."

Meanwhile, rotating walkouts by white-collar civil servants, which have closed government departments from courthouses to cheque-issuing social welfare offices, have prompted Levesque to threaten—but not yet introduce—some form of back-to-work legislation.

The government is also permitted by provincial law to "suspend" the right to strike of public service employees for 30 days, if it can be proved that essential services are not being maintained.

Finance Minister Jacques Parizeau, the government chief negotiator, has made concessions on maternity leave, retirement at 60 and job security, but continues to hold the line on wages. He believes public service wages should be comparable to those in the private sector.

Riot barricades have been erected in front of the grey-stone legislative buildings and provincial police officers have been posted at every major entrance to administrative buildings in the four block Cite Parlementare.

Most Liberal members believe a province-wide strike would help their party in the Nov. 14 vote. "It will show voters that the government has lost control. Remember, the PQ has never legislated an end to the strike," one said.

Liberal Harry Blank said, however, he feared many older and traditional Liberal voters would stay away from the polls if they were confronted with picket lines. "I smell a rat," he said. "And I'll bet you it's collusion."

WHITE EGRET appears to be attacking a young pedestrian in downtown Palo Alto, Calif. It's actually a mural painting and the 10-year-old girl is only protecting her head from the rain.

Apple-tag day next week

An apple-tag day to raise funds for under-privileged children will be launched next week by the Lambrick Park School Key Club.

The money will be turned over to the United Nations Childrens Fund.

The Key Club — Kiwanis Educating Youth — is designed to provide leadership training for young people.

The club project is being held in conjunction with a Key Club Week proclamation by Saanich Mayor Mel Couvelier.

The 25-member club, the only one in Victoria, will participate in a clean-up drive around the community and also help their school hold a Casino Night Friday, Nov.16.

VEHICLE SALE
for
Gov't of B.C.
SAT., NOV. 17 — 9:30 A.M.
at
Ministry of Highways Yard
17435—56 Ave.,
Cloverdale, B.C.
32 UNITS
Sedans, Pickups, Vans, & Dump Trucks.
All vehicles will be sold on a no warranty or guarantee basis. All units are now listed as unroad-worthy.
For complete list on this sale contact
Fraser Valley Auctions Ltd.
Box 3425 Langley, B.C.
V3A 4R8
or phone 534-3241

British soccer results

LONDON (CP) — Results of soccer games played today in Britain:

ENGLISH LEAGUE
Division I

Brighton 1 Liverpool 4
Bristol C 0 Derby 2
Coventry 3 Leeds 0
Crystal P 1 Arsenal 0
Everton 0 Middlesbrough 2
Ipswich 0 Aston Villa 0
Man City 2 Man United 0
Southampton 4 Notts F 1
Stoke 0 Wolverhampton 1
Tottenham 2 Bolton 0
West Brom 2 Norwich 1

Division II

Birmingham 1 Cambridge 0
Fulham 1 West Ham 2
Leicester 1 Burnley 1
Luton 1 Queen's PR 1
Newcastle 1 Cardiff 0
Notts C 2 Preston 1
Orient 3 Chelsea 7
Shrewsbury 1 Watford 0
Swansea 3 Sunderland 1
Wrexham 1 Bristol R 2

Division III

Barnsley 2 Exeter 2
Blackburn vs. Chesterfield, ppd.
Blackpool 1 Sheffield W 1
Brentford 1 Colchester 0
Bury 3 Millwall 0
Mansfield 1 Swindon 1
Oxford 0 Chester 1
Plymouth 4 Carlisle 2
Reading 3 Hull 0
Sheffield U 4 Gillingham 0
Wimbledon 0 Rotherham 1

Division IV

Bradford 0 Huddersfield 0
Darlington 0 Northampton 0
Halifax 0 Port Vale 0
Hartlepools 3 Hereford 0
Lincoln 1 Bournemouth 1
Newport 1 Crewe 1
Scunthorpe 1 Stockport 1
Walsall 1 Portsmouth 1

SCOTTISH LEAGUE
Premier Division

Aberdeen 1 Morton 2
Dundee U 0 Celtic 1
Hibernian 1 Kilmarnock 1
Partick 2 Dundee 3
St. Mirren 2 Rangers 1

Division I

Arbroath 1 Airdrieonians 0
Berwick 2 Motherwell 2
Clyde 1 Dunfermline 1
Clydebank 1 Hearts 1
Hamilton 0 Ayr 0
Raith 1 St. Johnstone 2
Stirling 2 Dumbarton 3

Division II

Cowdenbeath 2 Albion 2
Falkirk 2 Alloa 0
Forfar 2 Stenhousemuir 3
Meadowbank 0 Brechin 1
Queen of S 1 East Stirling 2
Queen's Pk 1 Montrose 0
Stranraer 4 East Fife 2

NORTHERN IRISH LEAGUE
Hennessy Gold Cup

Ballymena 4 Glentoran 0
Bangor 3 Ards 3
Cliftonville 3 Crusaders 1
Coleraine 0 Larne 1
Linfield 4 Distillery 2
Portadown 5 Glenavon 0

LEGAL SERVICES REQUIRED

The Board of School Trustees of School District No. 61 (Greater Victoria) request interested Legal Firms to submit a proposal for the provision of ongoing Legal Services required by the Board. Proposals will be received by the Secretary-Treasurer at the address noted below, up to 4:00 P.M., December 7, 1979.

Particulars relating to the Legal Services requirements may be obtained upon application to:

Mr. C. A. Warner
Secretary-Treasurer
Greater Victoria School Board
3128 Foul Bay Road
Victoria, B.C.
V8P 4X8

NAVIGABLE WATERS PROTECTION ACT
RSC 1970, Chapter N — 19

D. Ewart Holdings Ltd. hereby gives notice that it has, under Section 8 of the said Act, deposited with the Minister of Transport, at Ottawa, and in the office of the district Registrar of the Land Registry District of Victoria at Victoria, British Columbia a description of the site and plans of floats, pilings, foreshore and breakwater, existing in the Telegraph Harbour at Foreshore Lot 300 in front of Lot Number 7 of Lot 1, Plan 5327.

And take notice that after the expiration of one month from the date of the publication of this notice, D. Ewart Holdings Ltd. will under Section 8 of the said Act apply to the Minister of Transport, for approval of the said site and plans.

Dated this 2nd day of November, 1979.

D. EWART HOLDINGS LTD.

DEPARTMENT OF ENVIRONMENT PARKS CANADA
TENDER

CONTRACT WR 127-79
GRICE BAY DAY USE AREA
PACIFIC RIM NATIONAL PARK

WORK INCLUDES: earthwork, paving, landscaping and miscellaneous work.

TENDER DOCUMENTS: can be obtained from the Contracts Administrator, Parks Canada, Department of Enviornment, 134-11th Avenue SE, Calgary, Alberta T2G0X5 (Phone 403 231-4538) and superintendents office Pacific RIM National Park Phone 726-7721.

Documents may be viewed at the Construction Association office in Victoria, B.C.

Sealed tenders marked as to content and addressed to the contracts administrator at the above address will be received up to:

3:00 p.m. (MST)
Thursday, November 29, 1979.

The lowest or any tender not necessarily accepted.

W. C. Turnbull
Director
Western Region
Parks Canada

'Brian' invokes blasphemy law

SAULT STE. MARIE, Ont. (CP) — An Anglican priest has brought charges of blasphemous libel against a local cinema that has been showing Monty Python's film *Life of Brian*.

The charges, prompted by Rev. Michael Eldred, were laid before the early show Friday.

Police said Eldred saw the film on Wednesday with local Crown Attorney Don Orazietti and said he was acting on behalf of his congregation on St. Joseph's Island, about 40 kilometres east of Sault Ste. Marie.

The charges, laid under a rarely-invoked section of the Criminal Code, are subject to a maximum penalty of two years in prison.

Theatre manager William Graham and Villa Theatres of Toronto Ltd. have been charged with the offence.

The film is a satirical account of the persecution of Christ and has been the subject of protests in a number of North American cities.

The early showing at the cinema was cancelled Friday after the charges were laid. Posters were taken down and another film was shown in its place.

But *Life of Brian* was shown at 9 p.m. as scheduled.

Orazietti said theatre officials agreed to turn the film over to police, then they changed their minds and decided to continue showing it. He said he had no plans to have the film seized.

Peter Sorok, a principal in Villa Theatres, said the company will fight the charges because police have "overridden the Ontario censor's jurisdiction."

"Our impression has always been if the censor passed (a film), then the police couldn't touch you."

He said he will consult with the film's distributors, Warner Bros. Ltd., about the charges.

CORPORATION OF THE CITY OF VICTORIA
TENDER NO. 9284—
LIBRARY MOVE

Tenders are invited for moving all books, materials, furniture and equipment from the present location at the Central Library, 794 Yates Street to a new location at 735 Broughton Street.

Tender forms, instructions to bidders and specifications, available from the undersigned, must be returned not later than 4 P.M., Thursday, November 22nd, 1979.

The lowest or any tender will not necessarily be accepted.

City Hall, VICTORIA, B.C.
November 8th, 1979

H. V. ROBINSON, P.P.
City Purchasing Agent

British Columbia Buildings Corporation

Invitation to Tender

Sealed Tenders, marked: **"Janitorial Services"** for a period of (2) two years at: 533/557 Superior Street, 525 Superior Street, 541 Superior Street, 544/552 Michigan Street, and Basement & 1st Floor of Douglas Building, 617 Government Street, Victoria, B.C. will be received up to **3:00 p.m.** local time the **28th day of November 1979,** and those available at that time will be opened in public at **301 Menzies Street, Victoria, B.C. V8V 2G8.**

Tender documents may be obtained at the above address after **9:00 a.m.** on the **13th day of November 1979.**

Tenders must be filed on the forms provided, in sealed, clearly marked envelopes.

The lowest or any tender will not necessarily be accepted.

LUNDS AUCTION

TUESDAY, NOV. 13 — 1 P.M. and 7 P.M.

Preview: Mon. 9 a.m.-5 p.m., Tues. 9 a.m.-Saletimes

FURNISHINGS: Wal. Queen Anne Style Table, Indian Inlaid Table and 2 Chairs, Ornate Carved Liquor Cab., Maple Table and 4 Chairs, Bookshelf, S/P Desk and Rocker, High Backed Semi Wing Back Settee, Sklar Love Seat, D/P Style D/L Table, Set of 6 Edw. Chairs, Recliners, Etc. **APPLIANCES:** Col. TV's, Ranges, Fridges, Toshiba Washer/Spin Dryer. **UNCLAIMED ITEMS FROM SAANICH POLICE:** Incl. 30 Bicycles and Other Items. **OF INTEREST:** Golf Clubs, Ships Brass Port Hole, Leaded Glass Windows. **BOOKS and PRINTS:** Over 50 Lots incl. Prints by G. Baxter, Currier and Ives, G. Cruickshank, Japanese Woodblocks, etc. Indentures dated 1744, 1788 and others. Books incl. Maria Chapdelaine illus. in woodblock by Jean Lebedeff, Emily Carr Books incl. Heart of the Peacock, Antique Leather Bd. Books, 17th Century Bible, Collec. of Old Punch Mag., Canadiana, etc.

COMING UP
NOV. 20— Artifacts.
NOV. 27— Clocks.
DEC. 4 — Fine Art and Antique.
DEC. 15— Sheriff Sale for P & N Enter-

THE AUCTIONEERS AND APPRAISERS FOR VICTORIA AND VANCOUVER ISLAND

LUNDS
AUCTIONEERS and APPRAISERS LTD.
926 Fort St., Victoria
Tel. (604) 386-3308

SOONER
OR LATER...
EVERYONE TURNS TO THE CLASSIFIED ADS.

That's because there's something for everybody in the Classified columns.

After all, the Classified ads are a family affair.

THE DAILY COLONIST and VICTORIA TIMES

Classified Advertising
Phone 386-2121

Mon.-Fri. 8:00 a.m. to 6:00 p.m.
Saturday 8:00 a.m. to 5:30 p.m.

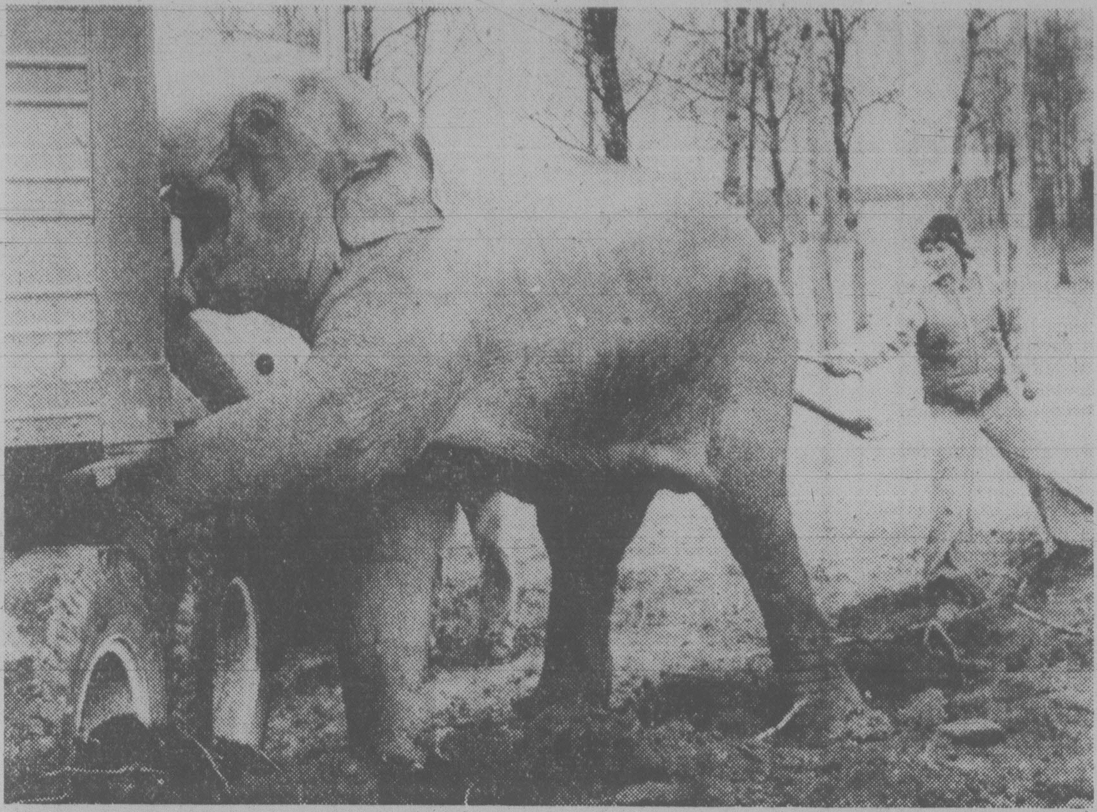

BALKY BEAST is Tally, a three-ton elephant that is joining a U.S. travelling circus after living near Edmonton at the Alberta Game Farm. The circus purchased the elephant, two camels and two wallabies from game farm owner Al Oeming, who is reducing his stock to about 800 animals from 2,508. Sixty other animals have been sold to eastern Canadian buyers.

Anybody seen the mayor?

ARRAN, Sask. (CP) — This tiny Saskatchewan community is looking for candidates to replace missing Mayor Douglas Creek who hasn't been seen since July.

Mike Burtnach, secretary-treasurer for the village, said Thursday he last saw Creek July 14 and hasn't heard from him since.

Arran is a village with a population of 110 located 230 kilometres northeast of Regina near the Manitoba-Saskatchewan border.

A sign was placed in the window of Creek's grocery store in mid-August saying he would return Sept. 5, but when he did not, the remaining two members on council declared his seat vacant.

Burtnach will receive nominations Nov. 14 for candidates to serve the remaining year of Creek's term in the mayor's chair.

Creek left the community in July for a one-month holiday. He told other village councillors he would enter a Winnipeg hospital for a check-up or an operation during his holiday, but hasn't contacted them since his departure.

Winnipeg hospitals did not have any record Thursday of Creek being admitted as a patient. However, one hospital refused to disclose records more than two months old.

The Kamsack Credit Union which helped finance his store received a letter from him in September, but has not heard from him since.

Eugene Kiwaluk, manager of the credit union, said the missing man's loan payments are on schedule.

Village councillor Max Dick said Creek is in his 50s and separated from his wife and daughter who live in the U.S.

None of several village residents interviewed knew the nature of Creek's alleged ailment.

Burtnack had "no comment" on Creek's performance as mayor. He said there were circumstances surrounding Creek's disappearance which made it "sort of expected" but would not elaborate.

Kiwaluk said the credit union contacted the Kamsack, Sask., RCMP detachment in September hoping the police could determine Creek's whereabouts. But a Kamsack RCMP spokesman said Creek's disappearance has never been reported and that he understood Creek was holidaying in B.C.

DISTRICT OF PORT HARDY

The Council of the District of Port Hardy hereby notifies the public that the District intends to sell land described as:

Lot 1	Lot 2	Lot 4
North West Quarter	North West Quarter	North West Quarter
Section 36	Section 36	Section 36
Township 9	Township 9	Township 9
Rupert District	Rupert District	Rupert District
Plan 27702	Plan 27702	Plan 28227

as separate parcels in whole or in a subdividable part.

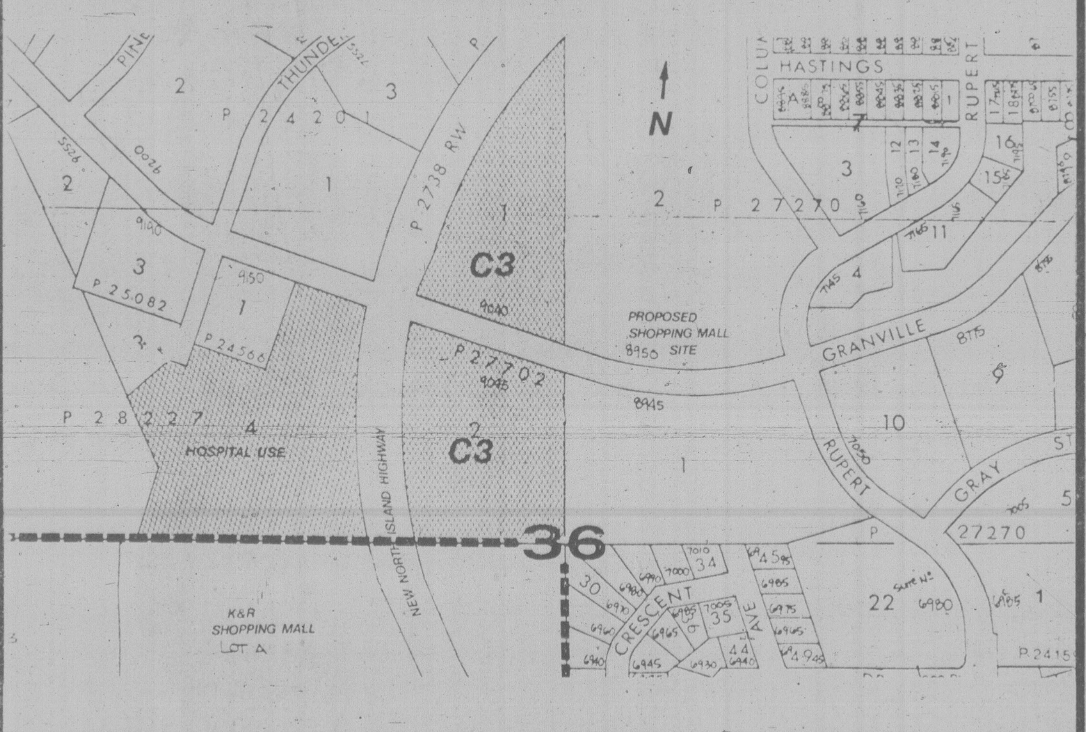

Council requests sealed bids to be delivered by Friday, December 7, 1979 at 3:00 p.m., to the Municipal Hall, 7360 Columbia, Port Hardy, B.C., or mailed to arrive before 3:00 p.m., December 7, 1979 to P.O. Box 68, Port Hardy, B.C.

Please mark the sealed envelope: **NEW ISLAND HIGHWAY PROPERTY — TENDER**

1. Bids must be accompanied by a certified cheque for 10% of the total bid value.
2. Bids must include the development contemplated and a time frame for completion of the project. Successful bidders must be willing to enter into a binding legal agreement for substantial completion of any specific development contemplated within a fixed time frame.
3. The highest or any bid will not necessarily be accepted.
4. Council will accept bids on viable, subdividable portions of any of the three parcels, but each parcel must be dealt with separately.
5. The following are the use categories and minimum prices for the aforementioned lots:

LOT, PLAN NO.	PURPOSES	UPSET PRICE
Lot 4, Plan 28227	Hospital purposes only	$65,250.00
Lot 1, Plan 27702	Any C-3 use under By-law No. 340, 1979	$15,500.00/acre
Lot 2, Plan 27702	Any C-3 use under By-law No. 340, 1979	$15,500.00/acre

Please contact R. A. Long, Administrator, or R. Poje, Municipal Engineer for further information at 949-6665 or by mail at the District of Port Hardy, P.O. Box 68, Port Hardy, B.C., V0N 2P0

Your WAREHOUSE FOOD STORES

"Where the Overhead is Low... and You all Save Dough!"

OPEN SUN. 10-6, MON., TUES. 'TIL 9

Prices Effective Sun., Mon., Tues.

We Reserve the Right to Limit Quantities.

WHILE STOCK LASTS ONLY

★ 3475 QUADRA Your No. 1 Store
★ 3400 TILLICUM Burnside Plaza
★ 877 GOLDSTREAM in Langford

OPEN MONDAY, NOV. 12th 10 A.M. TO 6 P.M.

NABOB MINCEMEAT 48-OZ. JAR 2.99

NO. 1 GOLDEN RIPE BANANAS 3 lbs. 89¢

LUMBERJACK PANCAKE SYRUP 1 LITRE BTL. 1.49

CARNATION COFFEE MATE WHITENER 16-OZ. JAR 1.39

HUSKY DOG FOOD Economy Size 2 25-OZ. TINS 79¢

MRS. SMITH FROZEN MINCE PIE 24-OZ., EA. 1.69

CASHMERE TOILET TISSUE 4 ROLL PKG. 89¢

PREM LUNCHEON MEAT 12-OZ. TIN 1.19

LIBBY'S DEEP BROWNED BEANS 2 14-OZ. TINS 99¢

FLEECY FABRIC SOFTENER 128-OZ. JUG 1.89

LEAN BONELESS STEWING BEEF Grade A, grain fed. LB. 1.89

KRAFT MIRACLE WHIP SALAD DRESSING 1-LB. JAR 1.39

MAPLE LEAF COOKED HAM 6-OZ. PKG. 99¢

FROZEN CORNISH GAME HENS UTILITY EA. 1.39

WAREHOUSE CLIP-AND-SAVE WAREHOUSE

ONLY WITH THIS COUPON

TEA BAGS KADANA 100's 99¢

LIMIT 1 PKG. PER COUPON LIMIT 1 COUPON PER FAMILY

VALID NOV. 11, 12, 13 INCLUSIVE

the prairies

Chateau Lake Louise fined

BANFF, Alta. (CP) — The Chateau Lake Louise was fined $600 Thursday after a provincial court judge found the hotel guilty of spilling garbage onto public park land and accumulating garbage.

A charge of enticing bears into public areas was dismissed.

The hotel was taken to court by Rick Langshaw, a park warden with Parks Canada.

Reserve to police itself

CALGARY (CP) — RCMP and Indian band officials signed a treaty Thursday which permits the Blood reserve in southern Alberta to establish its own police force.

Band officials said the agreement includes establishment of an Indian police commission to oversee most policing on the reserve. Investigations of serious crimes will continue to be handled by RCMP officers.

Representatives of the department of Indian affairs and the Alberta solicitor-general's department will be named to an advisory board.

Bank buildings saved

WINNIPEG (CP) — History prevailed over economics as Winnipeg City Council voted unanimously to classify two bank buildings historic structures and save them from demolition.

"This decision sets a precedent and puts us in the same batting league as Victoria with its downtown and Vancouver with Gastown," David McDowell, past president of the Manitoba Historial Society, said.

The year-long fight to save the Bank of Commerce building and the adjoining Bank of Hamilton building on Main Street culminated with about 100 concerned citizens attending the council meeting.

Pot sentences criticized

CALGARY (CP) — The Calgary Civil Liberties Association has renewed its call for a review of marijuana prosecutions in Alberta.

Association spokesman Sheldon Chumir said recent federal statistics "show that Alberta courts continue to be out of step with courts in the rest of the country in dealing with convictions for simple possession of marijuana."

Chumir, a city lawyer, said Alberta courts granted discharges in less than two per cent of such cases in 1978 compared with 45 per cent in Ontario and 42 per cent in Manitoba.

Across the country an average of 27 per cent of offenders were granted a discharge, which allows an individual to avoid a criminal record by not having a conviction recorded even though he is found guilty of the offence.

Cigarette-a-day air for all Calgarians

EDMONTON (CP) — Living and breathing in Calgary poses about the same health hazard as smoking one cigarette a day for the rest of your life, a research chemist says.

Eric Peake, a chemist with the Kananaskis Centre for Environmental Research, said Calgarians breathe in as many carcinogens as residents of Sacramento, Calif., and five times as many as some rural Alberta residents.

Peake told about 250 delegates attending the annual meeting of the Air Pollution Control Association that while he has no Canadian data to compare with Calgary, it's likely Edmonton and other major centres are in the same boat.

Samples were taken in Calgary over a three-year period during summer months, when pollution is probably less serious than winter.

Tests showed Calgary's atmosphere contained 185 compounds, six of which were known carcinogens. He said there was evidence of many other hazardous chemicals in the atmosphere.

Most of the pollution was caused by motor vehicles.

Air samples taken for comparison above three less developed Alberta centres — Fort McMurray, Coleman, and Hinton — showed about a fifth of the number of carcinogens and mutagens as Calgary.

The meeting was also told the federal government should establish guidelines to deal with control of hazardous wastes.

Stan Winthrop, director-general of the federal environmental impact control directorate, said Ottawa is working on guidelines for storing, treating and destroying wastes.

"The subject is a modern Pandora's Box — we lift the lid up a little and encounter a host of new problems and considerations," Winthrop said.

KEN SINCLAIR,
Professional Engineer, has the Commitment, Experience & Energy & as an Alderman will work to make Victoria an even better place to live.

On November 17th in Victoria vote

X SINCLAIR, Kenneth Brian
Professional Engineer

Sponsored by the Committee to elect Ken Sinclair

ON THE TOWN

You in black velvet. The talk of the evening

Your evening out calls for a sophisticated look. One that will harmonize with the occasion. A black velvet suit is the obvious choice with its rich texture and classic lines. From our Number One Shop comes the peplum jacket with an accentuated waist and corded piping trim. Matching skirt has a dramatic side slit, and is fully lined in black satin. In black only. Sizes 7 to 11. Jacket, **150.00.** Skirt, **90.00.**

Number One Shop, Floor of Fashion

All Eaton's stores will be open Monday, November 12.

EATON'S

Store Hours: Monday, Tuesday, Saturday 9:30 a.m. to 5:30 p.m.
Wednesday, Thursday, Friday 9:30 a.m. to 9:00 p.m.

Belts.

Fashion's loophole to versatile dressing.

What a way to get around to expanding your wardrobe looks. With one little trick of the accessory trade — the belt. Wear it over jackets, blouses and dresses, suits and skirts. Whether your outfit has loops or not, the belt is definitely fashion's loophole to versatile dressing.

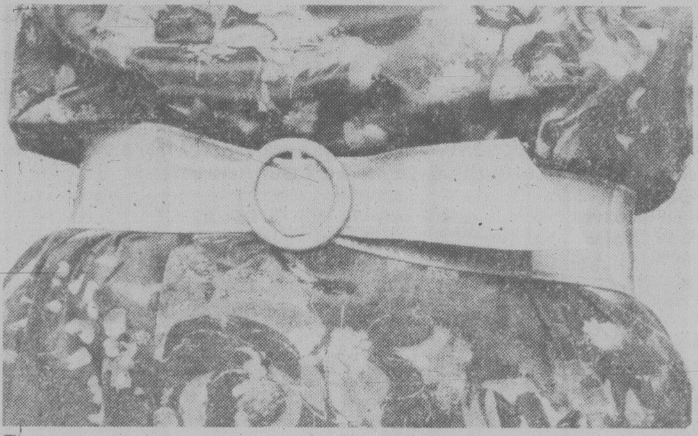

The new stark shape in primary patent brights.
14.00

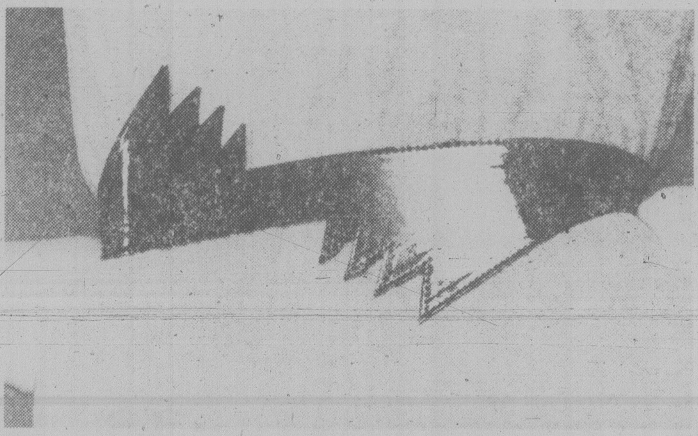

A fun belt, 2'' wide in brightest patent colors.
5.00

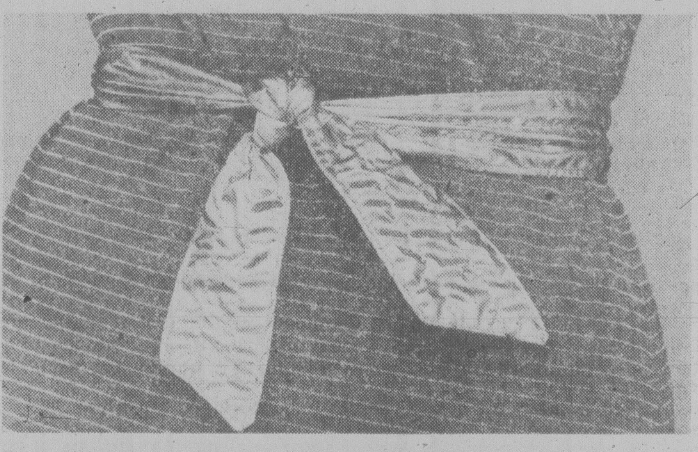

Sash belt in gold, bronze, silver colored fabric.
7.00

Fashion Accessories, Main Floor

EATON'S

BUYLINE 388-4373

All Eaton Stores Will Be Open
Monday, November 12th

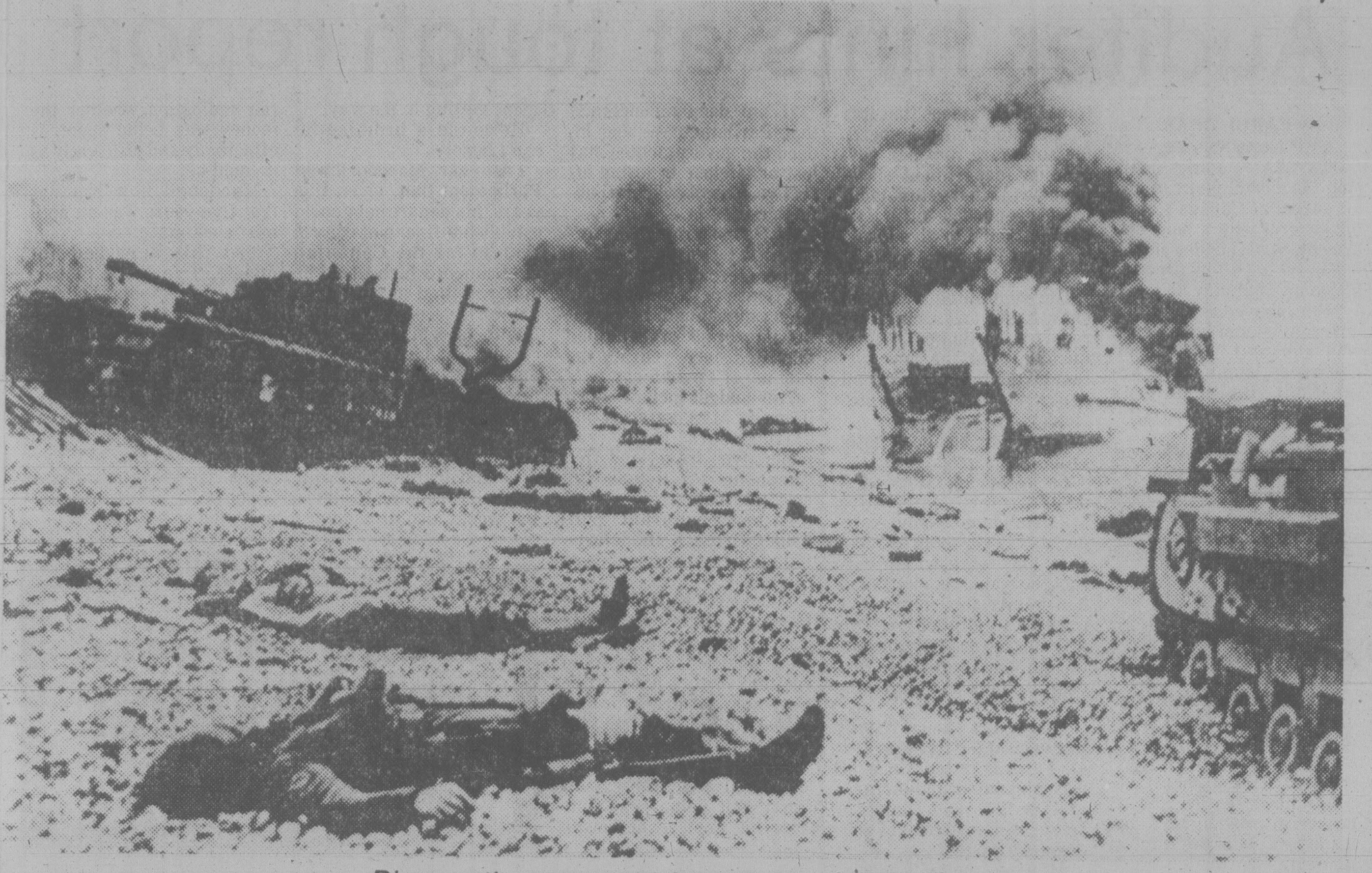

Dieppe, the story told from a worm's-eye view

Film strips Dieppe of myth

OTTAWA (CP) — What its producer calls a worm's-eye view of the Dieppe battle — the story as seen by the men who fought it, denuded of all its myths — is to be shown in two Remembrance Day segments on CBC-TV.

Dieppe 1942 is a remarkable exercise in seeing the attack on Hitler's Fortress Europe through the eyes of men and women who survived on both the German and Allied sides to tell the story in fresh interviews.

The film about Canada's most costly Second World War exploit took 18 months to make. It is to be broadcast in two 90-minute parts Sunday, Nov. 11, and Monday, Nov. 12.

The Allies threw 6,000 men onto the Normandy beaches at and near Dieppe on the morning of Aug. 19, 1942, including 4,000 Canadians. Three thousand Canadians failed to return — 1,000 dead and 2,000 taken prisoners of war. Of the 1,000 who did get back to England, 600 were wounded.

The popular and official story at the time, in part propaganda and in part faulty and over-enthusiastic reporting, was that the Dieppe raid was a glorious and victorious demonstration that the Allies could launch an invasion of Nazi-held Europe and form a second Western Front in the Second World War.

The real story, which emerged gradually when the long casualty lists were published and the truth caught up with the first news reports, was that it was a rout.

What was intended to be a surprise attack on the French resort city was no surprise. The Germans were fully prepared, with a practise alert the night before the attack.

The Allies found tank traps and mines they hadn't expected, and few of their tanks were able to get across the beach because softball-sized stones jammed their tracks. Communications were faulty and progress reports exaggerated and misinterpreted.

Terence Macartney-Filgate and his associate, Jennifer Hodge, spent six months in preparation before shooting any film, tracking down survivors in Germany, France, England and Canada.

They found many prepared to tell their stories without hesitation and only a few became camera shy. Old films and still photos were supplemented with water-color paintings and fresh films shot on the scene, with many of the old soldiers walking again over the grounds on which they fought. Many say they will never again go back.

Macartney-Filgate said his intention is to tell about the raid on Dieppe as a tactical military exercise, not to deal with its role in the grand strategy of the Allies.

What he has produced is an epic tale against war.

Invaders mostly Canadian

The Canadian Army Second Division had been in England for two years, highly trained and eager but untested on any battlefield, when the decision was made to have a so-called rehearsal for the long-awaited Allied invasion of Western Europe.

They were chosen to form the bulk of the invading force, in part because the Canadian government of that day insisted the Canadians fight together and not be scattered among Allied forces.

Maj.-Gen. J.H. Roberts commanded the 5,000-man Second Division. A German officer who fought there that day marvels at what it means to a commander to have two-thirds of his force knocked out on a single day. The German says he had it happen to him later on the Russian front.

Two British Commando batallions under Lord Lovat, a battalion of U.S. Rangers, units of the British, Canadian and Norwegian air forces, ships of the British, Canadian and Polish reserve navies and a some Free French infantry rounded out the force — 6,000 in all.

A landing west of Dieppe made moderate progress before it was stalled and a landing east of Dieppe hardly made a landing at all before the main assault on the town met disaster. The assault training had been for a sandy beach and the troops — especially the tanks — found stone.

The films shows the slaughter vividly, with bodies rolling in the surf. One who fought on the beach said you could tell where each landing craft had put ashore by the mass of dead floating there in the sea. Another tells of finding lines of men face-down, with their heads towards the town and their feet toward the sea, all dead.

The fighting lasted nine hours, and for most it was their first battle and their last. Many of those who survived the day drank beer with the men they were ready to exchange death with a few hours earlier, before being marched off 1,000 strong to prisoner of war camps.

Lord Louis Mountbatten, head of combined operations, said in an interview for the film: "Without Dieppe we couldn't possibly have had the invasion. Without the invasion we couldn't possibly have won the war."

It was a political decision "on the highest level" that the Canadians should be used without battle experience. He said he complained that this was like teaching people to swim by throwing them unprepared into the deep end of a pool.

Another view is given by a soldier: "We were sold out. We were sold down the river."

The film was taken to England late this summer to be shown to Lord Mountbatten. Two days before the appointment, he died when his yacht was destroyed by a mine in Ireland, so no one knows what he would have thought of it.

Muppet Watches for Christmas

Will "Miss Piggy" be nominated for best actress? Will "Kermit" marry his little pork chop? Will Fozzie Bear ever become a superstar? Only time will tell — but now your kids will tell time on a Muppet watch from the Picco collection 7-jewel movements. One-year service warranty. Cases "Kermit" in green or yellow. "Miss Piggy" in white or purple. "Fozzie" in blue or red. **29.95**

Watches, Main Floor

Fashion begins with Jantzen body wear at Eaton's

Good fashion looks begin with the right body wear. That's why you'll like this smooth, molded, **seamless bra** by Jantzen. 2-hook back closing. It's also comfortable because the straps, sides and back stretch. Jantzen **briefs** have no-show side seams, with a smooth panel in front and back. Cotton lined crotch.

Bra — Honey B C 34-38 **12.00** D 34-36 **13.00** Briefs — Honey S M L XL XXL **9.00**

Grenier body suit

Is made to mold your body smoothly and firmly. Just as importantly this body suit has a double front panel for control. And you don't have to worry about seams — they're flat — no show. Low back and stretch straps. Eaton's body wear has you looking good all over.

Mocha B 34-40 C 34-42 D 36-42 **30.00**

Body Fashions, Floor of Fashion

All Eaton stores will be open Monday, November 12.

EATON'S

BUYLINE 388-4373. Store Hours: Monday, Tuesday, Saturday 9:30 a.m. to 5:30 p.m. Wednesday, Thursday, Friday 9:30 a.m. to 9:00 p.m.

Auditor hints at tough report

By CAROL GOAR
FP News Service

OTTAWA — James Johnston Macdonell plans to end his career as Canada's auditor-general with a bone-rattling burst of thunder and he began taking a few practice blasts on Thursday.

"I'm annoyed as hell at the government and I don't care who knows it," Macdonell declared, looking not the least bit like a man six months away from retirement.

A full-scale outburst was on the tip of his tongue, but the 64-year-old accountant caught himself, remembering that his annual report on government waste and mismanagement — the real thunderclap — would be submitted to Parliament in less than a month. Macdonell delivered it to the printing presses Friday morning.

But he could not resist giving a reporter a few hints of its highlights.

Macdonell scolds the government in the strongest language he dares use for its failure to provide MPs and taxpayers with the kind of spending information which any normal person could hope to understand.

"Parliament is getting incomprehensible information about how the government spends money," he says. "The estimates are meaningless, the public accounts are even worse. I know chartered accountants who can't understand them."

What really upsets Macdonell about this jungle of facts and figures is that he offered to do something about it and the government neglected to take him up on it.

Last winter, Macdonell spent nine weeks demonstrating to the public accounts committee of the House of Commons that it is possible to publish a spending summary for each government department showing how much it estimated it would spend, how much Parliament voted to give it and how the funds were actually used.

The committee was most enthusiastic and submitted a report to Parliament recommending that the new system be put into place for all departments as soon as possible.

The report has been gathering dust since March.

As he spoke, Macdonell noticed a few Conservative MPs standing nearby. Raising his voice a notch to make sure they were within earshot, he complained: "I'm in bad humor this morning. I urged the government to give this top priority and now the damned project has just died. I think it's disgraceful."

This year's annual report, like each of the five Macdonell has submitted since he was appointed auditor general in 1973, will contain a spicy list of instances of government waste.

Although the auditor general makes a point of never disclosing specific examples of mismanagement before his report is made public, Macdonell indicated that this year's list identifies "hundreds of millions of dollars that could have been saved."

In the past, Macdonell and his predecessors have chronicled horrors ranging from rotten potato shipment to ministers and their mistresses flying around the country at government expense.

Macdonell summariazed the disturbing state of affairs in 1976 with a phrase that caught the attention of the nation.

"I am deeply concerned that Parliament — and indeed the government — has lost or is close to losing effective control over the public purse.

His latest project, undertaken at the request of James Jerome, Speaker of the House of Commons, has been a nine-month investigation into the use of $84 million allocated each year to the running of Parliament.

This budget includes such items as MPs' salaries and office costs, their free paper, free travel and free telephone privileges, the cost of running the parliamentary restaurant, publishing Hansard and televising the daily proceedings of the House.

Macdonell says it is too early to point to specific abuses, but told Jerome last week that control appears so ineffective that it would be advisable to hire a professional administrator to take charge of the mess.

As Macdonell daydreams of being free to improve his rusty golf game next summer, one unpleasant thought keeps getting in the way.

He made a promise he can't honor.

Last year, Macdonell told Parliament that, given five years, his department could establish a financial control system for the Canadian government which would be unparallelled anywhere in the world.

With the enthusiasm of a carnival huckster he promoted the idea of value-for-money auditing, an avant-garde accounting system that would not only tell taxpayers whether government departments remained within their spending ceilings, but would also give them a fair indication whether the money was being spent as effectively and efficiently as it could be.

Macdonell now realizes that five years was an optimistic estimate.

"At this very red hot minute, I face the embarrassing job of telling both the treasury board and Parliament that it can't be done within five years, unless we get an additional $5 million of $6 million a year.

"I realize this is a great deal of money, especially at a time of restraint, but if we don't get it we're talking about eight years to implement the new system."

GIGANTIC PRE-CHRISTMAS
SWEATER SALE
FROM $69.95 EACH
NEVER AGAIN AT THIS LOW PRICE. LAY AWAY FOR CHRISTMAS!
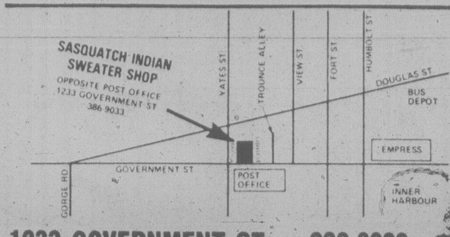
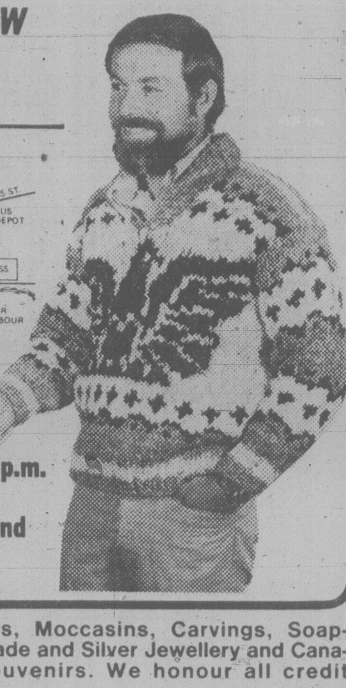
1233 GOVERNMENT ST. 386-9033
Opposite the Post Office
OPEN 10 a.m.-4 p.m. SUNDAY NOV. 11 and MONDAY NOV. 12
Sasquatch Trading Ltd.
Sweaters, Moccasins, Carvings, Soapstone, Jade and Silver Jewellery and Canadian Souvenirs. We honour all credit cards.

Re-Elect MEL COUVELIER
"A Mayor Who Works"
FOR SAANICH
Inserted by Saanich Citizens for Couvelier. 11-8

Frame: sturdy aero aluminum
Material: moulded shell
Closing: chrome plated recessed locks
Colors: black or brown
Sizes: 3" — 48.00
4" — 50.00
5" — 55.00
Organization. The key to anyone's success up the corporate ladder. "Eaton" attaches are an open and shut case on organization. So whether you're taking your first step or already have a firm foothold in the business world, an "Eaton" attache can keep you organized along the way.
Gentlemen, we rest our case.
Luggage, Third Floor
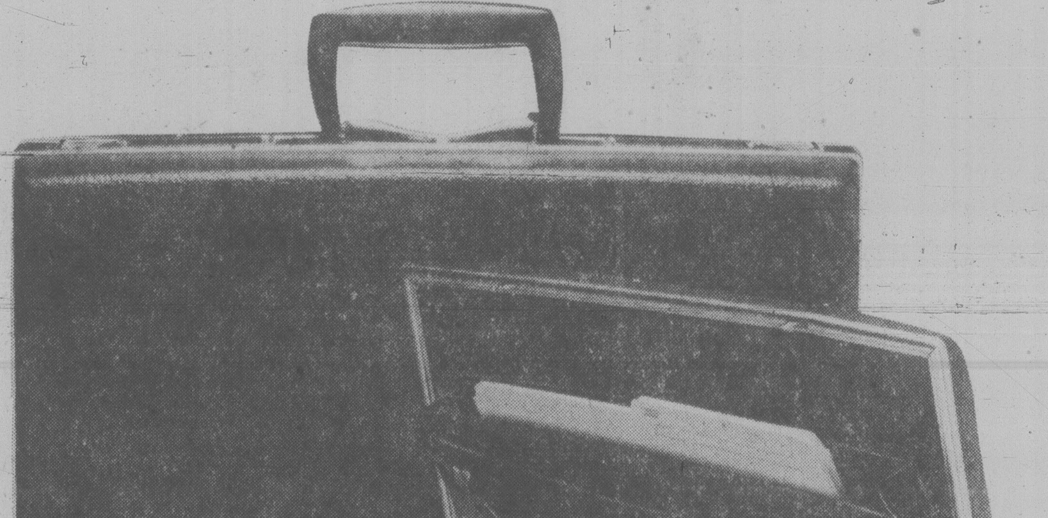
EATON'S
All Eaton stores will be open Monday, November 12.
BUYLINE 388-4373 Store Hours Monday, Tuesday, Saturday 9:30 a.m. to 5:30 p.m.; Wednesday, Thursday, Friday 9:30 a.m. to 9:00 p.m.

Eaton's Introductory Special
Monarch
MAGNA-GRIP
MUD and SNOW TIRES
Eaton's offers special savings during this Auto Sale, November 12th to 24th, to introduce you to this fine line of mud and snow tires. All but the A78x13 size are bias 4-ply polyester construction, with 1 line whitewalls. These tires feature "High traction" tread pattern to get you through mud and deep snow. Guaranteed against defects for the life of the tread.

Size	Eaton Regular	Sale
A78x13 (This tire is of 4-ply nylon construction.)	38.00	29.49
B78x13	49.00	39.49
C78x14	52.00	41.49
D78x14	54.00	42.49
E78x14	55.00	43.49
F78x14	56.00	44.49
G78x14	58.00	45.49
G78x15	59.00	46.49
H78x15	63.00	48.49

Please Allow 1 Week for Delivery
Installation Not Included

During this special sale you can ready your car for winter at savings

Courier Ski Racks 26.99
Eaton regular 30.45. Universal trunk-mounted ski carrier has rubber pads to protect both the skis and the car finish. Holds up to 6 pairs of skis.

Auto Waste Basket 5.49
Rubbermaid deluxe travel caddy. Combination waste basket, tissue dispenser and glass holder. Comes in decorator colors. Supply of tissues and garbage bags included.

4-Way Wheel Wrench 7.99
Eaton regular 9.95. Efficient 4-way wheel wrench allows use of leg power to start stubborn wheel nuts. Each wrench fits nut sizes ¾"; 13/16"; ⅞"; 15/16" for use with most makes of cars.

Washer Anti-Freeze 1.49
Windshield washer anti-freeze keeps your washer operating to temperatures as low as -35 degrees Celcius when used full strength. Removes ice, sleet, slush and dirt for driving safety. 1 gallon (4.45 L) size.

Automotives, Lower Main Floor
EATON'S

The election . . . SAANICH

By LORRAINE LOCHERTY

Rural preservationists are pitted against pro development forces in Saanich municipal elections this year as strong rumors circulate of a secret slush fund contributed by big business for selected candidates.

Battle lines are being drawn over several controversial projects approved by council — a shopping complex, an industrial park and a large mixed housing development.

The slush fund controversy, recycled every election, is back again with threats of lawsuits and cries for full disclosure.

Community groups intent on preserving Saanich's rural nature by restricting residential growth and rejecting industrial and commercial development are fielding their own mayoral candidate.

The 11 aldermanic candidates running for four two-year seats declared early in the race pro or anti-development leanings.

Several controversial projects undertaken by council this year are under scrutiny. They are: Minnie Mountain mixed-housing development, Royal Oak industrial park, Tillicum shopping centre and the Broadmead shopping centre proposal which has not yet come before council.

Also on the ballot is a $2.5 million referendum for seven road upgrading projects.

Running again for mayor is incumbent **Mel Couvelier**, a self-employed businessman who owns two Victoria clothing stores. He is completing his first two-year term as mayor.

Couvelier argues for a free enterprise system based on competion and stands solidly behind council's controversial tax-base-broadening industrial and commercial projects.

Carefully planned light industrial and commercial development will bring much needed tax revenue into Saanich and help provide services that homeowners would otherwise end up paying for, he says.

He's being challenged by **Keith MacGregor**, a retired brigadier-general.

A political newcomer, he is running in protest of the present council's pro development policies.

As director of Cadboro Bay Ratepayers Association, he has been actively involved in the Minnie Mountain and Royal Oak industrial park controversies and opposes further industrial and commercial development. Preservation of agricultural and recreational land are his main concerns.

If elected, MacGregor has vowed to study the possibilities of amalgamating Saanich and Victoria.

The aldermanic hopefuls:

Robert Bowcott is a 45 year resident of Saanich who is running because he is dissatisfied with the Socred-NDP biases demonstrated by council.

Bowcott would like to see more low-cost housing and services to senior citizens and handicapped; such as a free transit system. And he says the small businessman is getting a raw deal. He also proposes to form a committee of members from the 11 ratepayers groups.

Ed Lum, a former mayor, spent 12 years on council and is one of the strongest development advocates. Lum says development is needes to increase the tax-base and take some of the pressure off of residential taxpayers. A no-growth approach will never work in Saanich, he says.

Lum says he campaigning this year for responsible budgeting, road improvements and more recreational facilities.

John MacGregor, assistant manager of a car dealership, is another strong pro development candidate. It's a choice of development or stagnation for Saanich, he says. Clean industry, such as tourism should also be developed.

Full public disclosure of campaign funds is a priority, according to MacGregor, who says he is willing to discuss limits on campaign spending.

Judy Nyquist, is a pro development candidate who describes herself as "right-of-centre.".

A 16-year resident of Saanich, Nyquist says administrative skills learned from years as a fundraiser with local organizations for the handicapped and underprivileged will help her be an effective council member.

Nyquist, formerly active with the B.C. Lions Society for Crippled Children, is now a homemaker who promises to be a full-time alderman with a responsive ear to community needs and problems.

Don Smith, a B.C. Hydro distribution designer, is also very much in favor of industrial and commercial development to reduce the "87 per cent residential tax-base."

Saanich has enough greenbelts, he says.

Smith is making a pitch for a more organized council with priority given to zoning and planning. Raised in the Blenkinsop Valley, he says he has a thorough knowlege of Saanich and stands for common sense on council.

Ald. **Geoff Vantreight**, a daffodil farmer, is serving his first two year term. Strongly prodevelopment last time, Vantreight has modifed his stance and says he stands for preserving agricultural land.

Vantreight says he welcomes input from ratepayers groups and would like to see a management-council established, with more administrative responsibility delegated to staff. One of his concerns is holding down the budget.

Howard Sturrock is also serving his first two-year term on council. Sturrock is a consulting engineer and former NDP deputy-minister of highways.

One of his priorities is agricultural preservation. Another is the 11 specific neighborhood plans that will fill in the broad-based community plan established last year. "The challenge is to complete those plans quickly and with citizen participation," he says.

Muriel Overgaard is administrative secretary at Cedar Hill Junior Secondary School and B.C. president of the Canadian Union of Public Employees. She says her administrative skills will come in handy on council.

Protection of Saanich as a liveable community and security for homeowners in residential areas are her major concerns. Overgaard wold like to see more recreation facilities, bike trails and more sidewalks.

Robert Cameron served a two year term on Saanich council in 1976 and ran unsuccessfully in the federal election as NDP candidate for Esquimalt riding.

He describes himself as a progressive conserver who stands for sound planning and limited development.

Cameron is calling for full disclosure of election funds and limits ($1,500 for aldermen, he suggested) on campaign spending to stop once and for all allegations of big business involvement.

University of Victoria student **Kim Geddes** says the quality of life in Saanich is his main concern. Geddes, who lives next to Prospect Lake, says he is a "rural moderate" candidate interested in community preservation.

Geddes would like to see sensible planning and more community involvement in council decisions.

Hal Knight, a management consultant, is a former Greater Victoria school board trustee and proclaimed greenbelt protector.

Knight wants to see more budget control exercised by council and says he can help impliment up-to-date management techniques to eliminate waste. Bickering and confrontation tactics used by the present council have got to stop, he says.

"Some candidates believe you improve the policing system by demoralizing the police force. I believe that it is time we put law abiding citizens before criminals and that the police force should be respected and not ridiculed. Through this process real improvements can be made through co-operation, not conflict."

Elect —
DERMOD TRAVIS for Victoria Alderman
For more information, and transportation to the Polls, please phone 388-9159.
A CANDIDATE FOR PUBLIC OFFICE IS ACCESSIBLE
Submitted by the Committee to Elect Dermod Travis

Get a new outlook on energy savings.
With our Thermal Barrier frame system.
• Prime double glazed windows & patio doors
• Vinyl inside storm windows
Make sense & save dollars.
Call us 652-1131
WINDOWS by WESCRAFT
2189 KEATING X ROAD, VICTORIA

Freezing plan to kill milfoil

KELOWNA (CP) — Provincial Environment Minister Rafe Mair will be asked to decide if $700,000 should be spent to lower Skaha Lake 1½-metres to allow winter freezing to kill off Eurasian milfoil.

The Okanagan Basin Water Board said Thursday its staff will prepare a report to Mair on the plan, which would have to include changes in how residents and fruit farmers take water from the lake, south of Penticton.

Delegates from the provincial aquatic plant management program, which has been trying to eradicate the fast-spreading weed for two years, say that while the idea is good, the costs outweigh the benefits.

The delegation said harvesting techniques cost only $10,000 last year and the drainage plan would use up most of the $1 million allocated to fighting the weed.

"When we only have got a budget of $1 million, we don't want to spend it on one lake with nothing for the rest," said Dr. Peter Newroth, program manager.

All Eaton Stores will be Open Monday, November 12th

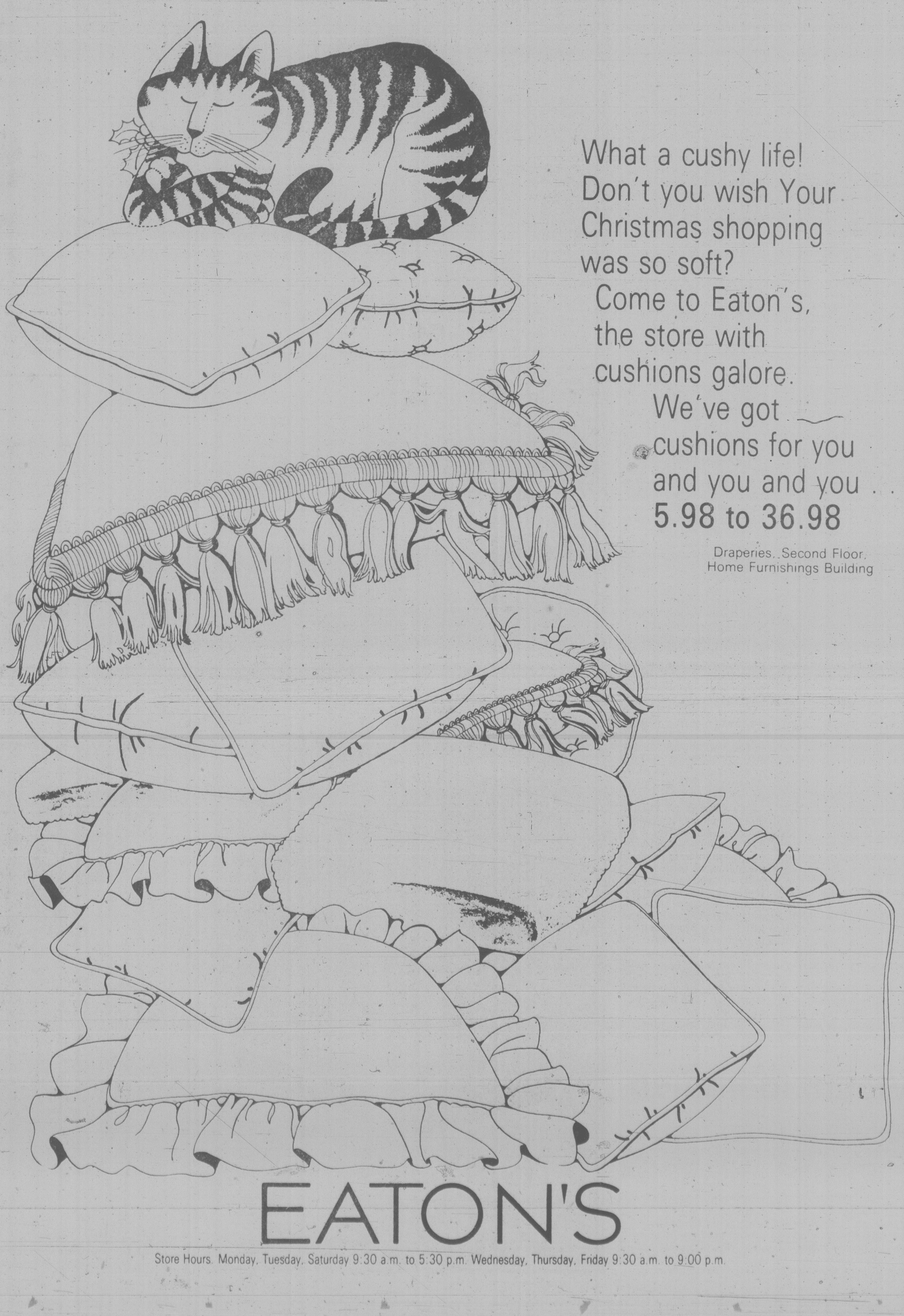

What a cushy life!
Don't you wish Your Christmas shopping was so soft?
Come to Eaton's, the store with cushions galore.
We've got cushions for you and you and you . . .
5.98 to 36.98
Draperies, Second Floor, Home Furnishings Building

EATON'S
Store Hours. Monday, Tuesday, Saturday 9:30 a.m. to 5:30 p.m. Wednesday, Thursday, Friday 9:30 a.m. to 9:00 p.m.

The election . . . OAK BAY

By ROGER STONEBANKS

Oak Bay voters will pick six of the maximum seven council members Nov. 17 as well as deciding if they want six parks dedicated in perpetuity.

The unusually high vacancy rate on council is caused by two resignations, opening up the field of four candidates for two one-year terms on council.

Six candidates are seeking the regular three two-year aldermanic seats and two men are running to replace retiring Mayor Brian Smith, elected as Socred MLA for Oak Bay-Gordon Head earlier this year.

The only present member of council assured of serving next year is Ald. Shirley Dowell, who has a year left in her term.

Main focus of interest will be on the mayoralty contest, where incumbent alderman **Doug Watts** and former alderman **John Goult** are squaring off.

Goult, 48, of 1605 York, a lawyer, was an alderman for eight years before stepping down in 1978.

He says there is no major issue in this election and the contest for mayor is one as to who has the better ability to lead.

"I believe the successful candidate should be a person of competence, enthusiasm and insight," he said.

"He should have experience in municipal politics, preferably experience in business, and experience in serving the community outside areas of municipal government.

"He should be accessible to the community he proposes to serve. I believe I have a background such as this and what is more, I am available to meet the demands of the community during the working day."

Goult said he supports maintenance of a separate identity for Oak Bay, preservation of its character and of single-family dwellings and fiscal responsibility.

Watts, 58, of 2285 Woodlawn, a professional engineer who is chief, planning and surveys, ministry of the environment, has served 19 years as an alderman.

He said that during that timehe has striven to maintain Oak Bay's unique residential character and substantial progress has been made.

Great restraint must be exercised in municipal spending and he will continue to press for a provincial grant in lieu of taxes on university property and for provincial assistance for municipal policing to match subsidized RCMP costs elsewhere.

He said he will continue to exercise a restrained policy towards zoning changes to ensure Oak Bay retains its essential residential character as a high-quality single-family area, to protect and enhance the charm of Oak Bay Village and to press for an official community plan in 1980 with public participation.

The six candidates seeking the three two-year aldermanic vacancies are:

Peter Bunn, 888 Linkleas. Contractor. Alderman for last two years, before that Greater Victoria school board trustee for 16 years, including chairman.

"Don't let anyone fool you--there are issues and problems facing the people of Oak Bay," says Bunn.

Upcoming matters include possible subdivision of large uneconomic family homes and older apartments, garbage pickup and recycling, reasonable lot size regulations, north-south buses, impact of high wage settlements on the budget, upgrading certain streets, Village parking, street lighting and traffic safety and implementation of community plan with public participation.

"I have lived and worked in Oak Bay for the last 30 years, 18 of those years as an elected official," he said. "I am experienced and accessible as many taxpayers know. I am practical and 'down to earth' and try to exercise plain commonsense in my decision making."

Isabel Craig, 2283 Musgrave. Housewife. Member of council for the last five years.

She said she has endeavoured to maintain good communications between residents and council on all municipal activities and will continue to make herself available.

"I will work to maintain current municipal services with a responsible and justifiable tax structure," she said.

"I am aware taxes must be kept at a level whereby residents are able to remain in their homes and be a part of the municipality they helped to build, but I realize that maintenance and some capital expenditures must be considered each year to avoid higher costs if too much maintenance or needed construction is shelved in any one year."

Walter Dodsworth, 1550 Yale. Retired manager of Butchart Gardens. Oak Bay alderman during 1960s.

He considers council has done a good job in the 10 years he has been off council and now he has retired he has sufficient time to be a full-time alderman.

Taxation, parking, zoning and expenditures in general are in need of priority scrutiny. He also thinks this is a good time to consider cutting down duplication of government but co-operation rather than amalgamation should be continued.

Jack Rhodes, 2700 Burdick. Retired businessman. One-time school trustee in Prince George.

He would like to see target dates established for the resolution of local concerns so that periodic progress would become evident and reported.

A supporter of retaining the small-town flavor, he would like to see continued provision at reasonable cost of a variety of recreational and cultural opportunities for residents and would support further planning to alleviate traffic and parking problems in Oak Bay Village while protecting the residential and existing natural environment.

Henry (Bill) Smith, 3332 Kingsley. Travel agent. Former alderman in Prince Rupert.

"I care for Oak Bay and want to work to make policies to improve the quality of the community, form task groups whose job it would be to conduct creative leadership, plan together with provincial and regional districts to take advantage of all grants available for municipal projects and strive to keep taxes as low as possible," he said.

"With my past municipal experience, I feel I can give Oak Bay an honest, sincere, hardworking account."

Neil Swainson, 1823 Beach. University professor. Oak Bay alderman for the last three years.

The major challenge before Oak Bay in 1980 is preparing a community plan which will require a blending of commonsense, imagination and willingness to take difficult decisions. He promised the views of the entire community will be solicited.

Swainson is concerned that the contingency fund is so small; generation of annual nominal surpluses to prevent automatic year-end increases of four or five mills in taxes; major costs for sewage disposal and hospital expansion; meeting escalation in labor and material costs. Municipal and provincial governments will have to help the federal government control its more than $10 billion deficit, meaning senior government capacity to help municipalities will be limited.

The four candidates for the two one-year aldermanic vacancies are:

Susan Brice, 880 Island. Housewife. Stepping down this year as a Greater Victoria School Board trustee. Chairman of school board in 1977 and 1978.

The issue in Oak Bay is the development of policies which council must adopt in order to preserve the character and maintain the unique residential nature.

This will require thoughtful community planning to co-ordinate residential zoning, retail developments, essential services and recreation, she said. This planning must provide for a balance between goals and ability to pay for these goals.

Walter Gordon Holms, 3410 Uplands. Chartered accountant. Director of civic affairs committee, Greater Victoria Chamber of Commerce.

He supports implementation of the official community plan, ensuring that Oak Bay maintains its present quality of life and continuation of municipal services at an acceptable level of taxation.

Margaret Marston, 504 Beach. Housewife. Regular attender of council meetings for the last four years, member of council's Oak Bay Village advisory committee.

"While other candidates talk about preserving the municipality's character, I have been doing it, from presenting briefs to the regional district review board on Oak Bay's sewage problems through organizing shopkeepers and thumping the table on parks issues," she said.

She promised to continue fighting the number of in-camera meetings, high taxes, visual pollution, municipal services, traffic safety and public information.

Mabelle Murphy, 117 Barkley. Co-ordinator. Helped open Oak Bay Senior Citizens Centre and was its first co-ordinator.

She pointed to her years of local involvement, including the recreation commission, co-ordinator of the summer playground program, Monterey School PTA and Oak Bay's director on the Greater Victoria Festival Society.

"I have enjoyed greatly my years of activity and involvement with the people of Oak Bay and, if elected, I will serve them to the best of my ability."

The parks referendum, if approved, will dedicate in perpetuity Anderson Hill, Carnarvon, Mary Tod Island, Walbran, Willows and Windsor parks. All except Anderson Hill (bought subsequently) were inadvertently left off a referendum some years ago when Oak Bay ratepayers endorsed dedication of parks over one acre. Parks under one acre have been dedicated by council resolution.

FOR VICTORIA ALDERMAN
PLEASE RE-ELECT
Bob Wright

A man of proven ability, experience, integrity and common sense.

WRIGHT, Robert H.	X

For information or a ride to the polls, please phone 595-0185.
Inserted by Wright for Alderman Committee

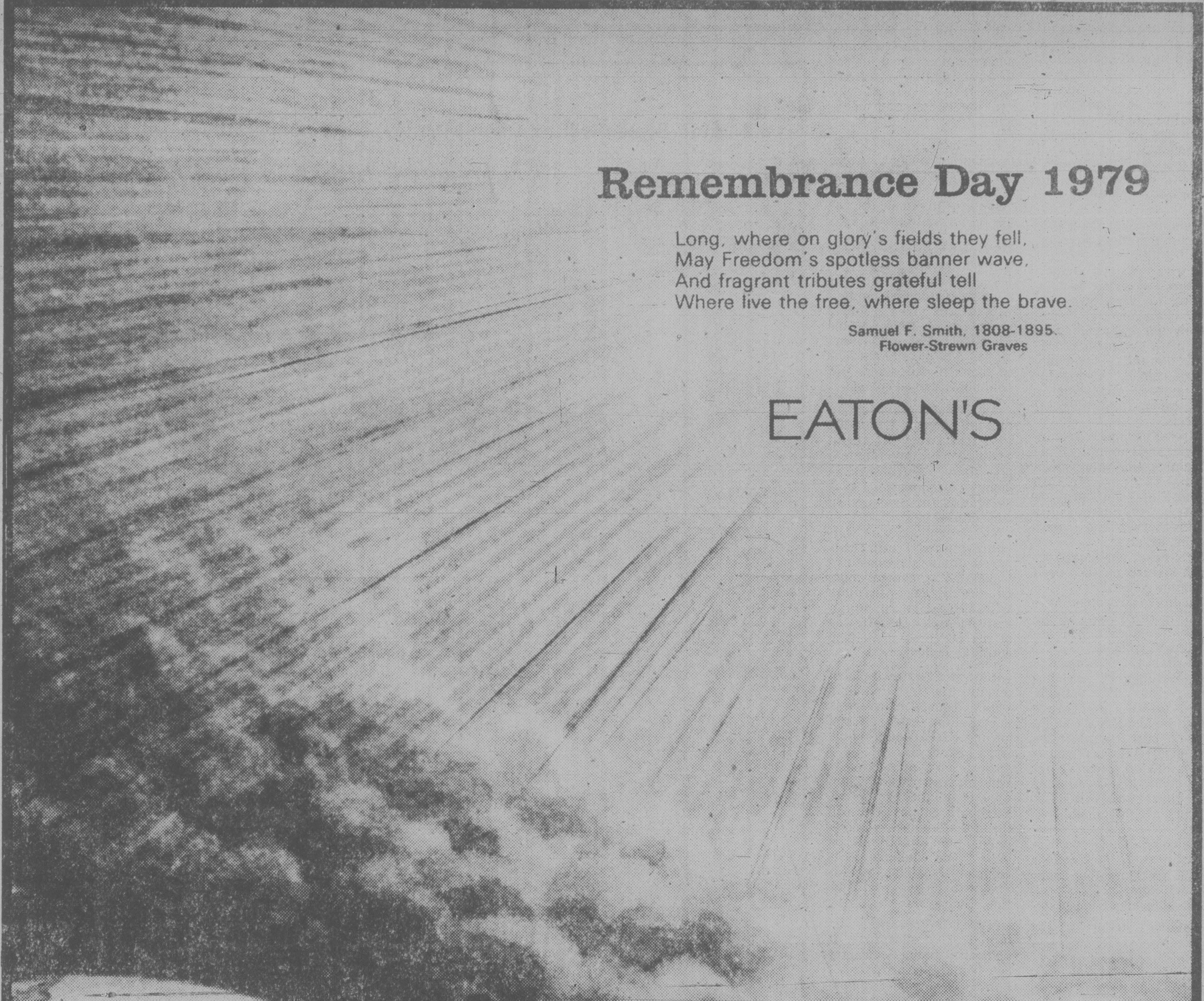

Victim identified

MACKENZIE (CP) — RCMP have identified a man who died of exposure Friday a short time after a truck in which he was riding plunged into the icy Parsnip River near here.

Walter Doak, 45, of Prince George, was with three other men when the truck dropped off a partially-completed bridge into the river. Police said the driver was unable to stop the truck on the icy surface.

The four men swam to shore, but Doak died of exposure while walking back to the highway about four kilometres away.

Meanwhile, police are still trying to identify a 23-year-old MacKenzie man killed in fiery, single-vehicle accident Thursday afternoon on Highway 39 about 20 kilometres south of here.

FORM CHART

Sandown Park

NOVEMBER 9, 1979

Copyright by McMurray Publishing Company Ltd.
(Daily Racing Form)

14-1 FIRST RACE — Claiming $2,500, Maiden three and four-year-olds.
Purse $1,500 **6½ Furlongs**

Index	Horse	Jockey	Wt.	PP	¼	½	¾	Str.	Fin.	Odds
11-1	Brigadier Ted	J Mena	120	3	4^2	2^1		$1^{1/2}$	1^4	1.95
12-2	Pen's Lad	Carrier	108	2	1^1	$1^{1/2}$		2^2	2^4	3.60
10-1	Willies Alibhai	Krasner	113	6	2^{hd}	3^3		3^7	3^9	1.80
11-1	Jungle Scout	Carter	120	1	6	6		5^5	4^4	16.70
10-1	Sointula	Hoverson	112	4	3^2	4^6		4^{hd}	5^6	4.50
6-2	Pet Monkey	Melanson	120	5	5^5	5^2		6	6	10.10

Brigadier Ted $5.90 $3.50 $2.20
Pen's Lad 6.40 2.40
Willies Alibhai 2.30
Quinella: 2 and 3, paid $14.50.
Times: 25:4, 51:2, 1:18:1, 1:23.
Track: Cloudy — Slow.
Trainer: Bill Olson. Winner: ch g, by Figonero — Alpine Dancer, by Hillary (Calif.).

14-2 SECOND RACE — Claiming $2,000. Three-year-olds and upward.
Purse $1,500 **1 Mile & 70 Yards.**

Index	Horse	Jockey	Wt.	PP	¼	½	¾	Str.	Fin.	Odds
12-3	Hustling Knight	J. Mena	120	5	2^2	$2^{1/2}$	2^2	$2^{2 1/2}$	$1^{1/2}$	2.00
10-5	Titans Flyer	Carter	120	6	1^2	1^1	1	1^{hd}	2^2	2.10
——	Sq. McTavish	Rocha	118	3	3^{hd}	3^4	3^2	3^5	3^7	4.75
12-3	Aus. Tayshush	Head	120	4	6	6	4	4^3	4^2	3.25
12-4	Sheila's D'md	Melanson	117	2	5^2	5^{hd}	5^1	5^2	$5^{3 1/2}$	15.00
12-1	Alf's Delivery	Carrier	110	1	4^3	4^1	6	6	6	7.90

Hustling Knight $6.00 $3.20 $2.80
Titans Flyer 3.30 2.90
Squire McTavish 2.60
Quinella: 5 and 6, paid $8.00.
Times: 23, 50:2, 1:17:2, 1:44:1, 1:49:1.
Track: Cloudy — Slow.
Trainer: James Halket. Winner: b g, by Hemlock Hustler — Rainbow Queen, by Amarullah (B.C.).

14-3 THIRD RACE — Claiming $2,000. Three and four-year-olds.
Purse $1,500 **6½ Furlongs**

Index	Horse	Jockey	Wt.	PP	¼	½	¾	Str.	Fin.	Odds
5-4	Pen's Choice	Hoverson	117	5	2^1	2^1		2^3	1^{hd}	3.00
9-5	Rocky Canyon	Rocha	115	2	1	1^{hd}		1^{hd}	2^3	4.20
11-2	W. Rambler	Smith	120	6	4^1	3^2		3^2	3^3	2.90
9-5	Freely Stride	Wilk'sn	120	4	5^1	4		4^1	4no	2.00
12-5	Royalcate	Melanson	117	3	6	6		5	5^2	10.15
1-5	Franshot	Frazier	120	1	3	5^2		6	6	7.45

Pen's Choice $8.00 $3.80 $2.70
Rocky Canyon 4.50 3.00
Western Rambler 2.60
Quinella: 2 and 5, paid $16.20.
Times: 25:1, 50:1, 1:18, 1:23.
Track: Cloudy — Slow.
Trainer: John Van Loon. Winner: dk b or br f, by Roman Note — Shelby Jean, by Neshenun (B.C.).

14-4 FOURTH RACE — Claiming $2,500. Three-year-olds and upward.
Purse $1,500 **6½ Furlongs**

Index	Horse	Jockey	Wt.	PP	¼	½	¾	Str.	Fin.	Odds
11-4	Weigh The Ev.	Wilkinson	121	3	1^5	1^7		1^6	1^4	1.50
11-4	Charlie's Capri	Melanson	118	1	2^2	2^{hd}		2^{hd}	2^2	4.00
11-3	It's Impossible	Krasner	12	2	4^5	$3^{1/2}$		3^3	3^1	2.15
9-4	Oscar Valentine	J. Mena	118	4	3^{hd}	4^7		4^3	4^{x}	6.15
9-7	Major Return	Owen	114	5	5	5		5	5	4.50

Weigh The Ev' $5.00 $2.90 $2.40
Charlie's Capri 3.40 2.40
It's Impossible 2.90
Quinella: 1 and 3, paid $9.80.
Times: 24:4, 49:2, 1:16:3, 1:21:2.
Track: Cloudy — Slow.
Trainer: Garet Wilkinson. Winner: b g, by Prove It — Light n Lively, by Inaugural Day (Ky.).

14-5 FIFTH RACE — Claiming $2,500 to $2,000. Three-year-olds and upward, fillies and mares.
Purse $1,500 **6½ Furlongs**

Index	Horse	Jockey	Wt.	PP	¼	½	¾	Str.	Fin.	Odds
10-4	Bonnie Lois	Carter	117	3	3^{hd}	3^2		2^2	1	7.85
10-2	Little Larder	Owen	114	5	2^2	$1^{1/2}$		1^2	$2^{2 1/2}$	1.95
12-5	Empress Dee	Krasner	117	7	7	6^{hd}		5^{hd}	3^5	1.55
11-3	Lady Selena	Melanson	114	1	$4^{2 1/2}$	4^{hd}		3^{hd}	4^{hd}	21.90
12-5	Star Lodge	Head	116	6	6^3	7		7	5^{hd}	21.60
11-3	Vixen Lass	Watson	115	4	5^1	5^2		6^{hd}	6^6	5.00
5-3	W' Rainbow	Frazier	115	2	1^1	2^2		4^{hd}	7	6.05

Bonnie Lois $17.70 $6.40 $3.70
Little Larder 4.30 2.80
Empress Dee 3.40
Quinella: 3 and 5, paid $29.10.
Times: 25:2, 50:1, 1:18, 1:22:3.
Track: Cloudy — Slow.
Trainer: John Timpany. Winner: ch f, by Fincastle — Miss Court, by Supreme Verdict (B.C.).

14-6 SIXTH RACE — Claiming $2,500. Three-year-olds and upward.
Purse $1,500 **1 1/16 Miles**

Index	Horse	Jockey	Wt.	PP	¼	½	¾	Str.	Fin.	Odds
9-7	Patient Echo	Krasner	118	1	5	5	3^3	2^{hd}	1	1.40
9-7	2nd Command	Owen	115	2	1^{hd}	1^3	1^4	1^2	2^2	3.90
9-7	Spirit Perch	Smith	120	3	3	3^2	2^3	3^{10}	3^{15}	1.55
10-6	Maple Ridge	Hoverson	116	4	2^{hd}	2^1	4^3	4^2	4^{15}	16.05
9-8	Fly Bumps	Carter	121	5	4^6	4^3	5	5	5	4.55

Patient Echo 4.80 $3.00 $2.10
Second Command 4.80 2.20
Spirit Perch 2.10
Exactor: 1 and 2, paid $29.50.
Times: 23:3, 49:1, 1:17:1, 1:44:3, 1:49:1.
Track: Cloudy — Slow.
Trainer: Wayne Isbister. Winner: ch g, by The Patient — Dark Echo, by Dark Hawk (B.C.).

14-7 SEVENTH RACE — Claiming $5,000 to $4,500. Three-year-olds and upward.
Purse $1,700 **1 Mile**

Index	Horse	Jockey	Wt.	PP	¼	½	¾	Str.	Fin.	Odds
11-8	Ack Ack War	Wilksn	117	5	1^2	1^3	1^3	$1^{2 1/2}$	1	1.35
9-5	Mr. Giff	J. Mena	119	2	3^3	2^{hd}	$2^{2 1/2}$	2^2	2^3	2.45
11-8	Coaldust Kid	Melanson	123	6	5^6	4^{hd}	3^3	3^6	3^8	4.30
11-8	My Son Eclipse	Watson	114	4	4^{hd}	5^8	4^1	4^3	4^1	3.00
10-8	Kan Tuk	Carter	116	3	6	6	6	6	5^{nk}	10.70
12-7	Fast Gambler	Hoverson	118	1	2^3	3^3	5^6	5^2	6	3.00

Ack Ack War $4.70 $3.00 $2.20
Mr. Giff 2.90 2.40
Coaldust Kid 2.70
Exactor: 4 and 2, paid $10.20.
Times: 24, 48, 1:14:1, 1:41:4.
Track: Cloudy — Slow.
Traner: Robert Van Overschot. Winner: dk b or br g, by Ack Ack — War Bonnet, by War Admiral (Ky.).

14-8 EIGHTH RACE — Claiming $2,500 to $2,000. Three-year-olds and upward.
Purse $1,500 **6½ Furlongs**

Index	Horse	Jockey	Wt.	PP	¼	½	¾	Str.	Fin.	Odds
9-3	Cop' Monarch	Owen	114	6	6	5^2		4	1^{hd}	4.20
12-3	Bender's Big'st	T'pkins	118	3	2^2	2^2		1^2	2^2	2.85
12-1	Karl's Shadow	Hoverson	113	2	3^2	3		3	$3^{1/2}$	15.60
9-3	1 Night Std II	Carter	123	5	5^2	4^2		5^6	4	2.15
11-3	Fielder Frank	J. Mena	119	1	1^2	1		2^1	5^9	3.00
10-3	Mid Drive	Smith	120	4	4^{hd}	6		6	6	5.25

Cop. Monarch $10.40 $3.60 $2.40
Bender's Biggest 4.00 4.10
Karl's Shadow 4.10
Exactor: 6 and 3, paid $39.30.
Times: 25:4, 51:2, 1:17:2, 1:22:2.
Track: Cloudy — Slow.
Trainer: Ian Murdoch. Winner: b g, by Northern Monarch — Lady Washington, by Alafe (B.C.).
Attendance: 1,631.
Total Mutuel Pool: $129,954.

Cooney earns shot at John Tate's title

NEW YORK (AP) — Gerry Cooney pounded Dino Dennis's face to a bloody mask, knocked him down and stopped him in the third round Friday night at Madison Square Garden to earn a world heavyweight boxing title shot.

Cooney dropped Dennis with a left hook in the third round. Dennis struggled up at the count of five, but referee Tony Perez took a long look at Dennis, who had blood pouring from his nose and facial cuts, and stopped the fight at 1:14 of the round.

Promoter Bob Arum had said before the fight that Cooney, if he won, would be a good opponent for World Boxing Association champion John Tate and that he would try to set the fight for May.

It was easily the most impressive win in Cooney's unbeaten 21-bout career.

Some critics had questioned the ability of Cooney, 23, of Huntington, N.Y., who stands 6-5 and weighs 222 pounds, to finish an opponent. Cooney had no trouble in finishing Dennis, a slightly lighter 215 pounds, once he started him on the road to defeat in the second round.

It was a damaging loss for Dennis, 27, of North Attleboro, Mass., who now has lost three times against 38 victories and one draw.

Promoter Don King had said he would get Dennis a shot at World Boxing Council champion Larry Holmes if Dennis won Friday.

Cooney does not like to be referred to as a white hope, but the fact is he is a white fighter, and an unbeaten one at that, will make him an attractive championship contender, at least from a promoter's standpoint.

Host role wanted

INDIANAPOLIS (AP) — The city of Indianapolis wants to be host for the 1981 World Student Games.

MAYFAIR CENTRE
HAIRSTYLISTS
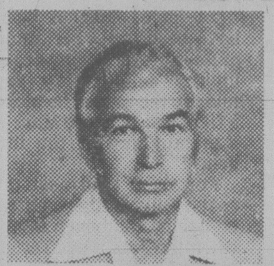
is proud to announce that
Peter McCafferty
Barber Stylist
has joined our staff.
Formerly of the Executive House
He is looking forward to seeing all his former and new clients at his new location.
453-3147 Douglas Street
382-1111 (Appointments for your Convenience)
11-10

CAL-VAN

* 15-MINUTE MUFFLER SERVICE
CAL-VAN
* Most Foreign and Domestic Cars.
Auto Supply & Repair Centre
735 Cloverdale — 386-2155
"OPEN 8 DAYS A WEEK!"
mufflers

The Traders
Wide Open Monday 9 a.m.-9 p.m.
(CLOSED THIS SUNDAY FOR REMEMBRANCE DAY)
SPECIAL
HOLIDAY DISCOUNTS
On Furniture
Appliances, TVs, Bedding
10 to 30% Off
Many Items on Display
TRADE-INS WELCOME
Easy Terms to Suit Your Budget!
LOCALLY OWNED AND OPERATED
The Traders
HOME FURNISHINGS & APPLIANCES LTD.
715 FINLAYSON STREET—PHONE 388-6264
HOURS:
All Weekdays 9-9
Saturday 9-6
Sunday Noon-5
LOTS OF FREE PARKING
AUTHORIZED DEALER
Scotchgard
FABRIC PROTECTOR
CHARGEX VISA
master charge
OR EASY TERMS TO SUIT YOUR BUDGET
11-10

SPECIAL

SLACKS AND ALL SWEATERS $2.00 EACH

RENFREW FAIRFIELD CLEANERS

1012 YATES
382-3938
384-4641

Beak has mitey edge?

wonderful world of animals

By FRANK MILLER

Dear Dr. Miller: Perry, my parakeet, has only one strange habit that I know of, rubbing his beak on his perches a lot. Do all parakeets do this?

G. P.

Dear G. P.: Perry Parakeet's perch polishing propensity may be normal. Birds often clean their beaks in this manner. If his beak appears smooth, shiny and clean in appearance, that's probably all there is to it.

If, however, the beak is roughened, crusty and scaly or seems otherwise peculiar, be suspicious that mites may be causing beak itching or irritation. Your local (bird) veterinarian should then check it out.

* * *

Dear Dr. Miller: Which is better, a big doghouse or a small doghouse?

D. T.

Dear D. T.: It depends on the size of the dog . . . a well-constructed small doghouse has the advantage of being able to utilize the dog's own body heat to maintain some degree of warmth.

* * *

Dear Dr. Miller: I should have known it before, but I just discovered it. The canned cat food I'm feeding Lolly is not a complete food. I've tried every complete cat food in the stores and she turns up her nose at them. This is the only one she'll eat! How can I possibly get her to eat a food that's better for her? Now I'm really worried. I'm also wasting a lot of expensive cat food, and that worries me, too.

F. F.

Dear F. F.: Felines frequently fight food changes. The key to successful switching is patience. If the change is made gradually enough, it's usually accepted. Start first by simply mashing the current canned food thoroughly (with a fork). Once she's used to this texture, then add mashed cat food of the type you're switching to, and thoroughly mix.

Start with a one per cent new food addition, and don't go above this until it's readily accepted. Then make it two per cent and carry out the slow switch until eventually your "persnickerty pussycat" is consuming nothing but the desired new ration.

It's a big mistake to rush this procedure in the beginning, as the cat's sense of smell then picks out that new food she's already turned down, and even if you would then back down on the percentage of new food added, it's too late. The cat's already decided she doesn't like that new flavor and will hunt for it (to turn it down) in any subsequent food offered.

* * *

Dear Dr. Miller: Tambourine, my turtle, just went into hibernation. She's safely tucked away in a cool dark spot. This is her first long winter's sleep, and I've heard these sleeps are dangerous. How do I know for sure that she's going to be alive and wake up again in the spring?

N. S.

Dear N. S.: Well, you do know that if she is alive she will wake up — and if she isn't, she won't. As far as her chances for making it — that depends not only on having a desirable sleep location but also on how well she's taken care of herself before deciding to do it. Did Tambourine "look good" — clear eyes, shiny shell, well-muscled and alert?

Share a smile with someone special

A professional 8 x 10 colour portrait for 88¢

Choose from our selection of eight scenic and colour backgrounds. You may select additional portraits offered at reasonable prices, with no obligation. See our large Decorator Portraits. Satisfaction always, or your money cheerfully refunded.

	TUES.	WED.	THUR.	FRI.	SAT.
November	13	14	15	16	17

Daily 10-8 Sat. 10-4

Zellers

1610 Hillside Ave.,
Victoria, B.X.

Portraits Back In Time For Christmas

One sitting per subject — $1 per subject for additional subjects, groups, or individuals in the same family. Persons under 18 must be accompanied by parent or guardian.

A BIRKS SPECIAL EVENT

A Sale of Purses at very nice prices!

A clutch purse and a French purse in good Canadian leather—and now at special reduced prices at Birks.

The clutch has 2 compartments, one fastened, plus pockets for cards and stamps.

Reg. $30.00. **SALE $22.50.**

The French purse has one main fastened section, plus 3 pockets for cards etc.

Reg. $25.00. **SALE $18.75.**

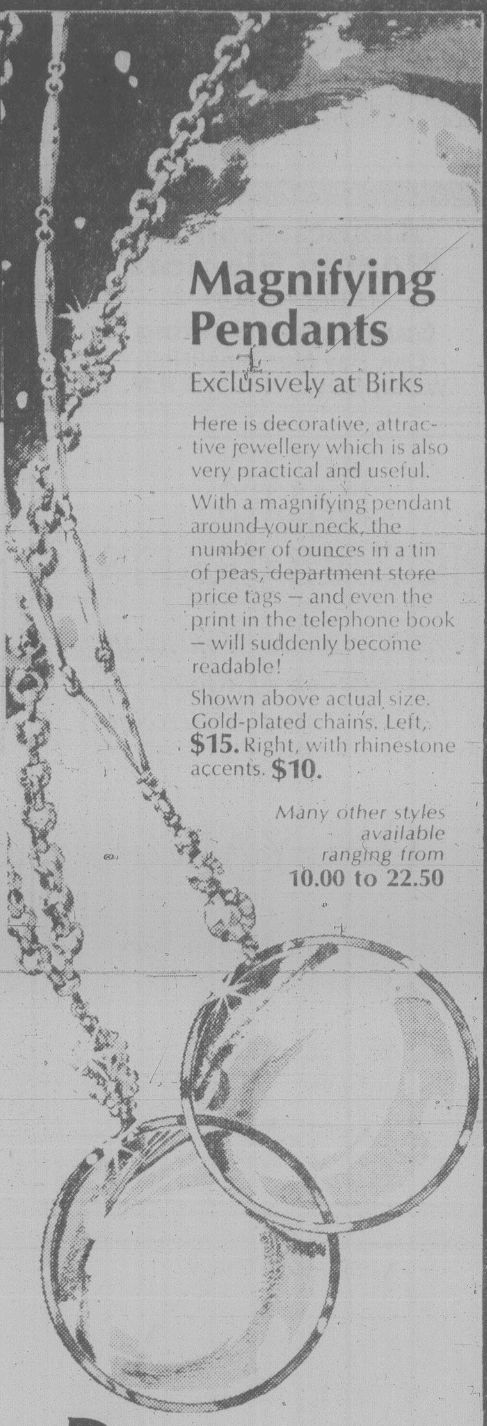

Magnifying Pendants

Exclusively at Birks

Here is decorative, attractive jewellery which is also very practical and useful.

With a magnifying pendant around your neck, the number of ounces in a tin of peas, department store price tags — and even the print in the telephone book — will suddenly become readable!

Shown above actual size. Gold-plated chains. Left, **$15.** Right, with rhinestone accents. **$10.**

Many other styles available ranging from **10.00 to 22.50**

A BIRKS SPECIAL EVENT

Big Bargains at Birks in Bohemian Crystal!

Beautiful crystal pieces from Czechoslovakia in a tempting variety — right now 33⅓% below our regular prices.

Shown above:	Our Reg. Price	SALE PRICE
A. 5½" Candlesticks	$34.00	22.65
B. Bud vase	27.00	18.00
C. 12" Sandwich Plate	42.00	28.00
D. 2-piece sugar and cream	36.00	24.00
E. 6½" Bell	18.00	12.00
F. 8" Bowl (3-footed)	47.50	31.65
G. 3" Salt & Pepper	12.50	8.30
H. Napkin Holder (Napkin not included)	21.00	14.00
J. 1½ pt. whiskey decanter	93.00	62.00
K. 8" Vase	39.50	26.30
Not shown		
10" Vase	59.00	39.30
1½ pt. Captain's decanter	62.00	41.30
10" Bowl	62.00	41.30
11" Celery tray	29.00	19.30

Quantities Limited

A BIRKS SPECIAL EVENT

Crystal Stemware

1/3 OFF

Here's an opportunity to save substantially on "Rose" stemware... beautiful 24% lead crystal hand cut and mouth blown in Czechoslovakia. Look at the savings!

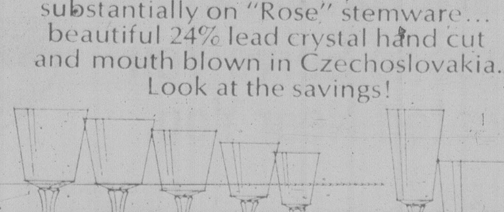

	Our Reg. Price	Sale Price
A 8 oz. Goblet	18.95	12.60
B 6 oz. Red Wine	17.95	11.95
C 4½ oz. White Wine	16.50	10.95
D 3 oz. Sherry	14.50	9.65
E 2 oz. Liqueur	12.50	8.30
F 5½ oz. Fluted Champagne/Parfait	18.95	12.60
G 9 oz. Whiskey Tumbler — Heavy Bottom	16.50	10.95

Quantities Limited

HOSPITALITY ON SALE!

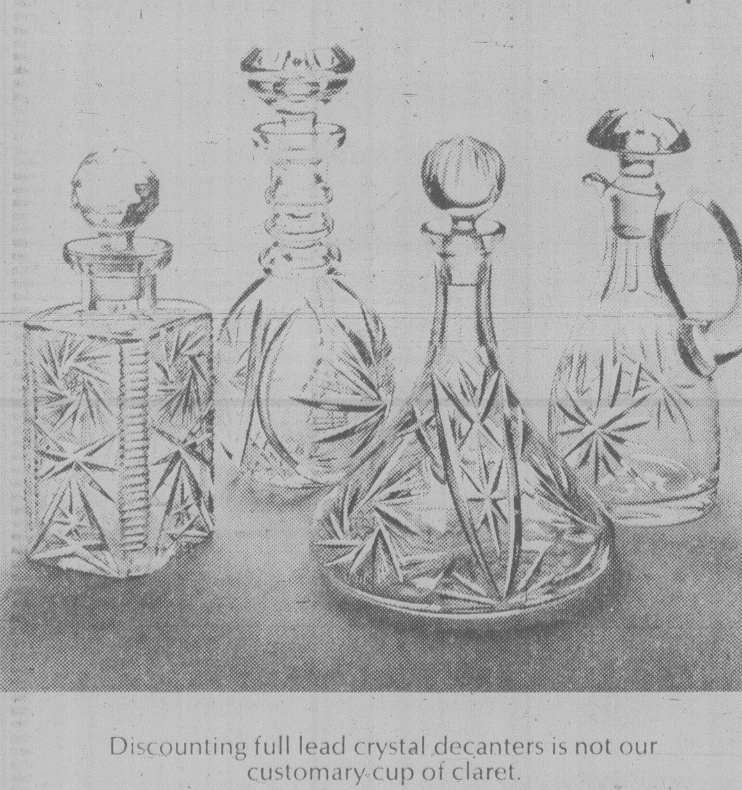

Discounting full lead crystal decanters is not our customary cup of claret.

But we're doing it — offering a group of handsome Bohemian crystal decanters at 33⅓% below our regular prices! They're all mouth-blown, hand-cut and beautifully polished.

From the left:	Our reg. price	SALE
1½ pint square	$79.00	$52.65
1½ pint round	70.00	46.65
Captain's decanter, 1½ pt.	62.00	41.30
Claret with handle, 1½ pt.	57.00	38.00

Quantities Limited

CHARGEX VISA

706 Yates Street
382-4241

BIRKS JEWELLERS

Hillside Shopping Centre
595-1424

master charge THE INTERBANK CARD

Cadet squadron gets own plane

Cadets of Victoria's 89 Royal Canadian Air Cadet Squadron and Colwood's 848 squadron now have an aircraft of their own.

Provided by the charities committee of 800 Pacific Wing Royal Canadian Air Force Association, the plane is a Piper Tri Pacer four-place with a tricycle undercarriage and a cruising speed of 125 miles per hour.

Purchased for $8,500, the plane has been completely repainted with volunteer help from the cadets and their officers. The 800 Pacific Wing emblem now complements the blue and white color scheme.

The plane will be used for familiarization flying by the cadets and will allow cadets with their pilot's wings to build up flying time.

FASHIONABLE RENTALS

Vancouver Island's Largest Stock of Formal Wear Rentals

1328 Douglas Street

384-5311

DORMANS

Also in Sidney and Courtenay

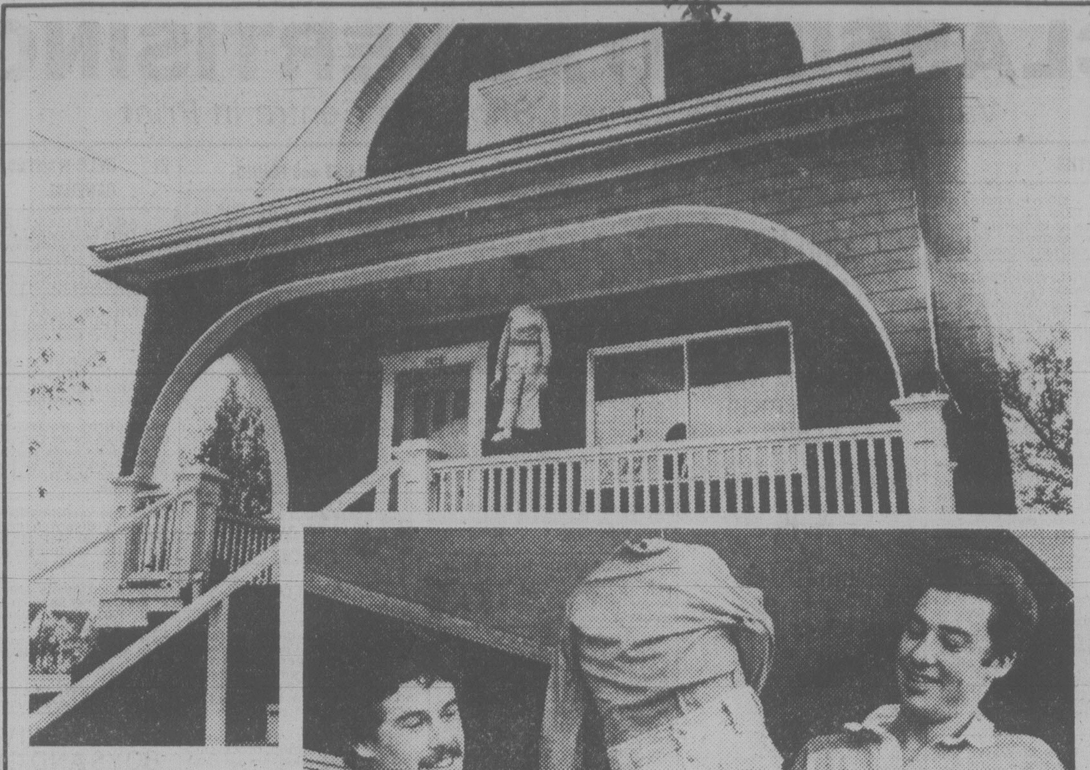

PORCH PRANK by Rob Hearn and Chris Pinkard brought lots of screeching brakes and double takes from motorists and passers-by on street outside 1655 Pembroke. What appears to be headless hanging victim turns out to be nothing more than an old dummy dressed in cast-off clothing. Hearn says howdy while fellow jokester Pinckard admires creation.

Bill Halkett photo

GIGANTIC ART SALE

NEW STOCK — NEW SUBJECTS — BEST QUALITY EVER!

● SATURDAY, NOV. 10th. 11 a.m.-5:30 p.m.
● SUNDAY, NOV. 11th. 1-5:30 p.m.

BUY ONE OIL PAINTING ... GET 2nd ONE (Same size and price) FOR .... 1/2 PRICE

8x10" size Now only $2-$12 | 16x20" size Now only $10-$29 | 20x24" size Now only $15-$39 | 24x36" size Now only $20-$59

CHARGEX VISA

RED LION MOTOR INN
3366 Douglas Street, Victoria
ZAN ART GALLERY
"Mark of Excellence & Quality

master charge

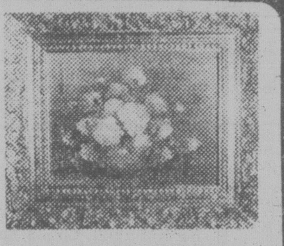

Heroism recalled with pride

OTTAWA (CP) — Canadians "remember with pride" the heroism of those who died in three major wars this century, Veterans Affairs Minister Allan McKinnon said today.

He said in a Remembrance Day message in the Commons that Canadians living today must "dedicate ourselves to the service of our country."

He was giving the minister's annual message today because Remembrance Day falls on Sunday this year when the Commons is not sitting. Canadians traditionally remember their war dead on the 11th hour of the 11th day of the 11th month of the year.

Leonard Hopkins, Liberal MP for Renfrew-Nippissing-Pembroke, said more than 100,000 Canadian servicemen died in the First and Second World Wars and the Korean War. Recognizing their contribution to Canada, Canadians should consider every day Remembrance Day, he said.

Stanley Knowles, New Democratic MP for Winnipeg North Centre, said Canadians not only remember their war dead but "we also pledge ourselves to build the kind of world in which it will not happen again."

TOM PRICE

FORMAL WEAR RENTALS
88 STYLES OF RENTAL SUITS
$24.00 — $44.50
Complete
TOM PRICE FORMAL WEAR
Price & Smith

714 VIEW ST. 11-10 384-4721

We want to make a point...

The pupil/teacher ratio in Victoria Elementary Schools is 19-1. RIGHT?*

WRONG! Only 22 Classes have 19 or fewer pupils**

414 CLASSES HAVE MORE THAN 19 PUPILS

How many pupils are in YOUR child's class?

Smaller Classes Result in Better Discipline and More Attention to Basics.

SUPPORT CHILDREN and SCHOOLS

In this, the International Year of the Child, be knowledgeable about educational issues. Visit your neighborhood school.

VOTE NOVEMBER 17th For the School Board Candidate of Your Choice.

SPONSORED BY THE TEACHERS OF SOUTH VANCOUVER ISLAND

*The actual pupil to teacher ratio in Greater Victoria Schools is 18.43 to 1
**Grades 1 to 7, and excludes special classes for physically and mentally handicapped.

11-10

Heart attack fatal

A 40-year-old man, who was rushed to hospital Thursday after a heart attack, died later.

Daniel Richard Ellis was to have gone on trial in county court the same day accused of causing bodily harm to Philip Fillion by intending to wound, maim or disfigure him in Ganges May 19.

After waiting for an hour at the Law Courts, a jury panel of 57 persons was sent home when it was learned Ellis had been taken to Royal Jubilee Hospital.

Engagements, Weddings and Anniversaries

♥♥♥

Engagements

Martynuk — King

Mr. and Mrs. Charles Martynuk of Osoyoos, British Columbia are pleased to announce the forthcoming marriage of their daughter, Evelyn Janes, to Mr. Lee Ferguson King, son of Mr. and Mrs. Peter King of Victoria.

The wedding will take place Saturday, December First at Seven O'clock p.m., the Church of Saint Mary The Virgin, Oak Bay.

♥♥♥

Birkett — Fry

Mr. and Mrs. Roy. M. Birkett, Victoria are pleased to announce the engagement of their only daughter, Marila Lynn, to Mark Steven, Victoria, son of Mr. and Mrs. Ron Fry, Victoria.

Wedding will take place December 1, 1979, 7 p.m. at Christ Church Cathedral, Vancouver Street.

♥♥♥

Allen — Gold

Douglas A. Gold and Deborah Allen wish to announce their engagement.

The wedding will take place December 28th, 1979 at Victoria Truth Centre at 7 p.m.

♥♥♥

Savory — White

Mr. and Mrs. James Savory, Victoria, B.C. are pleased to announce the forthcoming marriage of their only daughter, Patricia to Mr. Robert White, son of Mrs. Mabel White, Victoria and the late Mr. J.S. White.

The wedding will take place Saturday, November 24, 1979 at 7 p.m. at Garden City United Church, Carey Road, Victoria. Reverend Ronald Johnstone officiating.

♥♥♥

Weddings

Chabot — Blyth

Emmanuel Baptist Church was the scene of a lovely fall wedding on Saturday, September 15, 1979, when Tammy Cathryn, younger daughter of Mr. Gerald S. Blyth and the late Mrs. Elizabeth Blyth, became the bride of Allan Bruce, youngest son of Mr. and Mrs. James R. Chabot. Dr. Lloyd Pierce officiated at the double ring ceremony. Escorted to the altar on the arm of her father the bride looked radiant in her elegant wedding gown of sheer silk over taffeta. The fitted bodice of chantilly lace was fashioned with a high-necked sheer yoke embroidered with pearls. The softly draped skirt swept back from the waist en traine. A finger tip length veil of silk illusion bordered with matching lace; misted from a lace headpiece starred with pearls. She carried a cascading bouquet of wine-coloured sweetheart roses and white carnations with some fern and a sprinkling of baby's breath, which set her dress off nicely. For her jewelry she wore a pearl necklace, set in a gold swirl design, which was a gift from the groom. The bride's maid of honour, Miss Janice Barker, wore a floor length peasant style tiered gown in a flattering shade of burgundy-wine. Her bridesmaid Miss Barbara Thomas and Junior Bridesmaid Heather Gilmore wore off the shoulder gowns, one in dusty rose the other in a shimmery pink. The two attendants had bouquets of burgundy sweetheart roses, and pink carnations with a touch of baby's breath. They had combs of the same flowers in their hair. The junior bridesmaid carried a bouquet of pink carnations, delicately trimmed with lace which matched her dress nicely. She wore a headband of pink carnations in her hair trimmed with baby's breath.

The groom was handsomely attired in a soft grey tuxedo with a yellow rosebud in his lapel. The best man, also attired the same as the groom, was Mr. Keith Ecrett, a long time friend of the groom from Invermere, B.C. The groom's ushers were his brothers Rob and Mark Chabot.

A reception and dance followed at the Oak Bay Beach Hotel where a lovely buffet dinner was enjoyed.

Tammy and Allan chose "I Can't Help Falling In Love With You" and "We've Only Just Begun", for their waltzes. Mr. Bill Gilmore, a long time family friend proposed the toast to the bride, after which the groom made a lovely speech thanking the bride's father for the gift of his daughter.

A congratulatory telegram was received from the Captain and Crew of the Princess Mary Restaurant Vessel where the couple were both employed when they met.

The couple spent their honeymoon driving through Oregon, Seattle and Vancouver. The happy young couple are now residing in Victoria.

Tammy and Allan would like to thank their families and friends for sharing in the happiness of their special day.

♥♥♥

Anniversaries

Gray — 50th

Friends and relatives gathered at a reception and dinner in the Memorial Room of the Royal Canadian Legion, on the occasion of the Golden Wedding Anniversary of Mr. and Mrs. J.L. Gray, 2395 Lovell Avenue, Sidney.

Florence and Lowell were married in Vancouver, October 26th, 1929. After many years in Calgary they retired to Sidney in 1968.

Relatives and friends attended from Edmonton, Calgary and Vancouver.

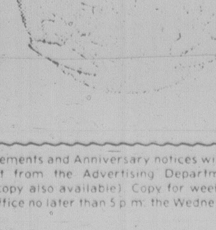

♥♥♥

Rates for publication of Wedding, Engagements and Anniversary notices with or without pictures, available on request from the Advertising Department. (Special forms to assist you in writing copy also available). Copy for weekend editions should be in the Victoria Press office no later than 5 p.m. the Wednesday prior to publication date.

BUSINESS OFFICE OPEN
8 a.m. to 5:30 p.m., Monday to Friday
(Closed Saturday and Sunday)

24 SALES PERSONS AND AGENTS

ADVERTISEMENTS IN THIS CLASSIFICATION MUST COMPLY WITH THE BRITISH COLUMBIA HUMAN RIGHTS ACT

BLOCK BROS "THE BESTSELLERS" REAL ESTATE CAREER TRAINING PRODUCES SUCCESS

Block Bros. will train you in sound proven methods enabling you to quickly reach our desired level of success. Successful prestigious salespeople just

DON'T HAPPEN, THEY ARE TRAINED

Call today, interviews by appointment only. (Held strictly confidential).

CALL "THE BESTSELLERS"
Sidney-Colwood 478-5561
Bob Kershaw
Blanshard 386-3231
Bob Hahn
Shelbourne 477-1841
Bob Callum
Bernie Wilkinson

SEASPRAY PROPERTIES LTD./REALTOR

HAS EXPANDED TO A THIRD LOCATION IN THE SHELBOURNE PLAZA AREA and has space for licensed salespeople.

Proven sales tools through our Homes For Living Affiliation provide Seaspray Associates with a competitive edge. Our competitive Commission Scale recognizes productive salespeople. Excellent benefits (incl. Dental). A Guaranteed Sales Plan. Congenial and helpful professionals to work with. Call DON TREGEAR — 477-7131 for a confidential talk.

GARDNER REALTY Ltd.
895 Fort St. 385-7744

A high commission split plus an active location are always attractive, but ... nothing happens until you make a sale. Our consistent high individual sales volume has proved our track record over the years. If you want pleasant working conditions, an excellent income without pressure, and you show pride in your profession, then give me a call. We can help you and you can be a part of us. Call Cliff Salmond at our office: 385-7744.

REALTORS

Thinking of a move? If so, think NATIONAL TRUST. Join a firm with Coast to Coast affiliations as well as strategic local locations. Spacious street level office with ample free parking. Generous commission split with other benefits too numerous to mention here. For an interview call STAN JAMES 382-8101 or res. 592-3740 National Trust Co. Ltd. 3440-A Douglas St.

WANTED: MALE OR FEMALE salesperson, who is interested in a $15,000 to $20,000 year challenging sales career. Guaranteed salary $300 per week. Must have car. Being able to speak Portugese or Italian would be a real asset. Please reply Victoria Press Box 94.

AN INTERNATIONAL OIL CO. offers plenty of money plus cash bonuses, at home training for mature individual in Victoria area. Regardless of experience, write S. B. Read, Pres., Tiffany Asphalt International, Box 696, Dayton, Ohio 45401.

COMMISSION GROCERY broker to cover Duncan North. Experience: grocery or related profession. One who is willing to seek financial rewards need only apply. Complete resume to Victoria Press Box 69.

HARRISON DRAPERY CO. REquires experienced drapery sales person with preferred drapery installation background. Company benefits, commission, yearly income $18-$20,000. Please apply in writing to Victoria Press Box 83.

EXPERIENCED SALES PERSON for managing floor covering dept. Apply with resume to Victoria Press Box 78 stating experience, salary/commission required.

COMMISSION SALESPERSON required for furniture, appliance and T.V. Only those experienced need apply. Apply in person to Wosk's Ltd. 1810 Store St. Victoria.

CAPABLE, AGGRESSIVE sales person with marketing and technical capability to promote our company equipment and services. Victoria Press Box 92.

25 TEACHERS

ADVERTISEMENTS IN THIS CLASSIFICATION MUST COMPLY WITH THE BRITISH COLUMBIA HUMAN RIGHTS ACT

SCHOOL DISTRICT 81 (Fort Nelson) DIRECTOR OF INSTRUCTION

British Columbia's most northern school district requires effective January 1, 1980, a Director of Instruction. The School District is positive, dynamic, and developing. The Director works closely with the District Superintendent of Schools and the Fort Nelson Board of School Trustees. The Director carries out responsibilities as outlined in the Public Schools Act Regulations and is responsible for teacher recruitment, curriculum development, administration and supervision of programs and staff not directly assigned to a school, district evaluation programs, and the implementation and supervision of the special education program. Since the Superintendent has two districts to administer the Director will have to become familiar with the total operation of the District so that he/she can provide leadership when the Superintendent is absent from the District. Extensive benefits are available including housing in Fort Nelson.
Final date for applications is November 15, 1979. Applications with full supporting documentation should be sent to:

Mr. Garry Roth,
District Superintendent of Schools,
SCHOOL DISTRICT 81,
Box 87,
Fort Nelson, B.C.
V0C 1R0

Telephone: 774-2591

LICENCED PRE-SCHOOL SUpervisor, position available February 1, 1980 at Cool-Aid Daycare Center. Send resume to 1340 Balmoral Rd by November 15.

26 PART-TIME or TEMPORARY HELP

ADVERTISEMENTS IN THIS CLASSIFICATION MUST COMPLY WITH THE BRITISH COLUMBIA HUMAN RIGHTS ACT

BE YOUR OWN BOSS
Have your own business. 478-7182.

26 PART-TIME or TEMPORARY HELP

ADVERTISEMENTS IN THIS CLASSIFICATION MUST COMPLY WITH THE BRITISH COLUMBIA HUMAN RIGHTS ACT

WE ARE LOOKING FOR AN older woman who has raised children of her own to babysit our infant daughter occasionally in our home near Cook and Hillside. We will pick you up and take you home if you live nearby. 384-5905.

EXPERIENCED PART-TIME janitor/janitoress must be bondable and able to work evenings downtown Victoria. Phone 385-5123 between 10am-2pm.

BETTY'S FABRIC HOUSE
Requires a part-time salesperson, apply in person Mon., Tues., Thurs. or Fri. mornings 10-12, 3970 Shelbourne St.

28 EMPLOYMENT SERVICE

ADVERTISEMENTS IN THIS CLASSIFICATION MUST COMPLY WITH THE BRITISH COLUMBIA HUMAN RIGHTS ACT

RESUMES THAT GET JOBS. Professionally prepared. Personal, confidential service. 385-6145.

RESUME OR DATA SHEET professionally prepared, phone 384-5659. Fee $35.

30 SITUATIONS WANTED

HAIRSTYLIST FROM OTTAWA available for work in a high Volume Salon. 13 years experience. Specialize in precision cutting and wash and wear permanents. Also have managerial experience. Mario Maurice c/o Fountain Inn, 385-1361.

TRY THE OLD CANADIANS system from $6. Cleanups, cartage, leaves vacuumed, trees topped, felled, removed, the hand of experience, the heart of a lamb. Lorne Elves, 592-0129, 385-4109.

WORK NEEDED
Interior, exterior painting plus miscellaneous repairs. Able and willing to do better for less. Free estimates. Pay only on completion. Please call 385-7164.

4TH YEAR APPRENTICE plumber, with experience from the UK, looking for work, or will accept 2nd year apprenticeship. Call Peter at 384-8459.

MATURE COUPLE WILLING to take care of your home during winter months. Victoria area. Non smokers. References. 112-746-6497.

I NEED A JOB, EXPERIENCED in cashiering, ledger and record keeping, typing and posting machine operator. Please phone 478-6818.

RELIABLE WOMAN WITH small pickup will do yard and basement cleanup, also gardening. Reasonable rates. 382-2109.

WILL DO TYPING MY HOME, medical preferred, you deliver and pickup. Rates discussed. Also, dictaphone work. 384-7744.

ONTARIO SECOND OPERATing engineer veteran, permanent part time, available now. 384-8976.

FOR HIRE, HANDYMAN AND ½ ton truck for cleanups, hauling and odd jobs. Call Frank at 479-1458 or 479-9297.

OFFICE MANAGEMENT/ADministrative secretary/bookkeeper looking for position. Call 384-8297.

GUTTERS CLEANED, SEALED. Roofs cleaned. Interior painting. Good work. Low rates. Free estimates. Andy 592-7381.

CONSTRUCTION FOREMAN, handyman, mobile crane, welding experience, versatile, dependable. 388-7852.

YOUNG MAN NEEDS WORK, full time, part time or casual. General cleanup, maintenance, anything. Kirk 385-5290.

GARDENING YARD MAINTEnance experienced, reliable person. Reasonable rates. 383-7657. Bob.

EXPERIENCED COUPLE
Want to caretake apartment block. Excellent references. 656-7898

MAUDES MAIDS
Efficient team cleaning, specialty residences, 384-8694.

EXPERIENCED HANDYMAN, painter, carpenter, roof repairs, etc. 383-0463

FOR YOUR RENOVATIONS and carpentry projects, by the hour or contract, Byron 382-2765.

DUTCH GARDENER
Fall cleanup. Pruning. Free estimates. 388-6529, 479-2968.

OLD COUNTRY MASTER Painter, furniture finisher. Semi retired. 479-4101.

EXPERIENCED HEAD COOK for logging camp available immediately. 478-6050.

YOUNG WOMAN SEEKING housekeeping work, experienced. 385-7729 before 2.

RESPONSIBLE YOUNG woman looking for housecleaning work. 479-6110

YOUNG MAN IN SLUMP SEEKS financial assistance. Victoria Press Box 435.

CONGENIAL LADY WISHES position as companion housekeeper, nice home. 477-3132.

PROFESSIONAL COOK LOOKing for weekend work, 9-5 pm, Saturday and Sunday. 384-6806.

SPECIALIZING IN HOUSE cleaning. All types. Hour or contract. 386-0846

FAST THOROUGH CLEANING, houses, apartments, offices, etc. Bonded. 386-0856, 386-5075.

ELECTRICIAN SEEKING PART time work or sub contract work. Brian 656-6656.

MAN WITH TRUCK WILL DO cleanup, hauling, chainsaw work, etc. Reasonable. Tony 474-1014.

RENT—A—KID
Help with odd jobs. 387-5506

YOUNG MAN NEEDS WORK urgently. 382-8545.

32 TRADE SCHOOLS

NEED JOB TRAINING?
GOOD JOBS GO TO PEOPLE with good skills!
SPROTT SHAW COLLEGE OF BUSINESS
1012 Douglas at Broughton

33 BANDS, MUSICIANS AND ORCHESTRAS

SHADY CREEK
Country-country rock
For New Years Eve bookings and after
Phone Dave 386-3929

LIVE BANDS, SINGLES, DUOS and Trios are available for lounges, weddings, Christmas parties etc. Call Grace Germain Productions. 595-4821

16 YEAR OLD DRUMMER would like to form band. Need bass, rhythm and lead guitarist. 383-4202, Daryl.

CONTRARY TO RUMORS "THE Davis Combo" is still going strong. Live music is the best. 592-3052 between 9 and 10am.

THE HANDS UP BAND IS available for New Years Eve booking. Call before noon or after 6pm 385-3151

$99, 8-TRACK DEMO TAPE offer. New location. Legacy Productions. 386-5501

WANTED BASS PLAYER AND vocalist for rock and roll band. 652-2635 or 652-2805.

34 PRE-RECORDED MUSIC

STARR SOUND LTD
Ballroom, rock, disco
386-1230

34 PRE-RECORDED MUSIC

CJR
Canned Music
BOOK NOW FOR CHRISTMAS
382-3811, 598-4717

ARION'S
CANNED MUSIC
Good music, good rates. 595-4376

CANDU MUSIC
ENTERTAINMENT SERVICES
384-5521.

STEELY'S CANNED MUSIC. For a deal you'll listen to. Carter, 478-7785. John, 112-743-9290.

ROCK'N ROLL MACHINE
Canned Music, bookings open for Xmas and New Year. 478-9251.

PROFESSIONAL MUSIC MAN with light show included, $100 for 3 hours. 383-9626.

SPINKY'S
656-1652

MOON RIDER CANNED MUSIC. Music for any occasion. 477-1746

36 BUSINESS SERVICES AND DIRECTORY

Accounting

BOOKKEEPER
Experienced. Monthly bookkeeping services. Will prepare monthly financial statements if required. References. Reasonable rates. Please call Mrs. Shiasson, evenings, 642-4819.

BOOKKEEPING TO TRIAL Balance, Payrolls, Job-Costing, etc. Regular basis or single occasion. In my home, Gorge-Burnside area. Good experience, references. 383-3074, Darlene.

PROFESSIONAL SERVICES TO small business. Financial statements, tax returns and tax planning. Very reasonable. Darryl Lane. 382-9920 mornings.

CHARTERED ACCOUNTANT, available for bookkeeping, write up work, financial statement preparation. From personal residence. Murray Ellis, 385-1011.

FOR EFFICIENT YEAR round bookkeeping, contact Barbara Watts Bookkeeping Services, 382-3633, 598-2946.

J.C. ACCOUNTING SERVICES for competent monthly accounting. Call 384-6127.

Appliance Repairs

ABC ELECTRIC
Electrical tool repairs our specialty. 382-7221.
VICTORIA SHAVER CENTRE
Parts and repairs for shavers and all personal care appliances, 382-7721.
TELE-TECH APPLIANCES
Parts and repairs for all major appliances, stoves, refrigerators, washers, etc. 385-6783.
One stop service at 831 Yates St.

WE BUY AND SELL APPLIANCES. All have 30 day warranty. We do service calls. James Bay Appliances Repairs, 2626 Bridge Street, 383-4762.

Appraisals

P. G. JACKSON LTD.
Real Estate Appraisals
(450) 1070 Douglas 388-9102

Auto Glass

BOSSOM GLASS CO. LTD.
"OUR PRICES ARE LOWER"
382-3031 382-0222
WINDSHIELDS

Babysitting

DAYCARE PROVIDED MY home, Monday through Friday, 9-5. Woolco area. 2 years and up. 385-5263.

LADY WISHES OCCASSIONAL evening and daytime babysitting, my home, Gorge Tillicum area. 383-8173

REGISTERED NURSE, WILL care for small child in her home weekdays, babysit evenings. 382-0512 after 5.

DAYCARE WITH A DIFFERence, my home, Monday to Friday. 382-8916.

EXPERIENCED CHILD CARE, my home, Fairfield-Oak Bay border. 598-1649.

WILL BABYSIT IN MY HOME, close to Craigdarroch Castle, full time or part time. 598-9738

CHILD CARE SERVICES FOR babies and preschoolers, Gordon Head area. 477-2101.

STUDENT WILL BABYSIT, evenings and weekends, references. 479-5988

LOVING MOM WILL BABYSIT, Gordon Head area. Phone 721-3926.

DAYCARE, MY HOME, JAMES Bay area. Phone 388-7436.

DAY CARE IN MY HOME. GORdon Head. Phone 721-5231.

EXPERIENCED MOTHER will babysit, my house. 382-3454

DAYCARE IN MY HOME, James Bay area. Phone 385-8494.

I WILL BABYSIT MY HOME, Esquimalt area. 384-9578.

Brick Layers

25 YEARS' EXPERIENCE, fireplaces, chimney repairs, house facings, etc. Doug, 479-5975, 595-4758.

RETIRED BRICKLAYER, very reasonable, bricks or blocks. 385-6340.

Building Survey

BUILDING SURVEYING
Building inspection from foundation to roof. R. Kirkpatrick, 478-1560 evenings.

Cabinet Making

BEAUTIFUL CABINET WORK. Finish carpentry, interior woodwork on boat cabins, stereo cabinets, dining room hutch and buffet sets, as well as kitchen cabinets. Treat yourself to new kitchen cabinets for Christmas. Reasonable rates. Please phone 656-0208 after 5:30pm.

KITCHEN RENOVATION, CABINETS, custom made. Good workmanship. Arthur Davenport 598-7623.

Carpenters

REFERENCES-FREE ESTImates-workmanship guaranteed. If you are tired of mediocre workmanship, call Robert Innes, 598-2795. Basements, renovations-repairs. No job too small. Robert Innes, 598-2795.

RENOVATING?
Want some ideas! Kitchens, bathrooms and rec rooms my specialty, for a free estimate call Terry, 479-9573.

F. J. CONSTRUCTION. ALL sorts of carpenter work, additions, alterations, finishing, framing, etc. Private and commercial. Free estimates. Call Fred Jorgensen, 642-3075.

BASEMENTS, RENOVATIONS, additions, plus the very best in cabinet work. For guaranteed work at competitive prices for any size of job, call Mike Higgins 652-1847.

FULLY EXPERIENCED CARpenter, additions a specialty. Framing, concrete, finishing, renovations. References and free advice. 478-4750.

FOR ADDITIONS AND RENOvations, finishing work or cabinets. Call Connor Construction. Reasonable rates and references. 656-1768.

LICENCED (INTERPROVINcial) carpenter. Renovations, additions, drywall. All carpentry work guaranteed. References. 385-8977.

36 BUSINESS SERVICES AND DIRECTORY

Carpenters

ISLAND FRAMING
652-3572

FRAMING CREW AVAILABLE. Phone Bob: 652-5527.

REVOVATIONS, ANY KIND, 37 years experience, 656-4947.

SMALL JOBS A SPECIALTY. Call 598-2920

FRAMING, RENOVATIONS, repairs. 478-1963.

CARPENTRY AND SMALL jobs. Experienced. 598-3198.

FRAMING, FINISHING, stairs, patios, Dormer windows. Basements. Renovations. Devine Construction, 658-8879.

OAK BAY
Community Carpenter. Additions, renovations, finishing, cabinets. Call Terry 595-6046.

COMPLETE HOME CONstruction services. Hour or by contract. Sidney and North Saanich. 656-3403, 656-0295

FIRST CLASS CARPENTRY. Porches, sundecks, additions. Drywall and all renovations. Terry 383-5982.

QUALIFIED RENOVATIONS, kitchens, bathrooms, rumpus rooms, gutters, sundecks, driveways. 384-0160.

PERMA CONST. LTD.
FREE ESTIMATES. 384-2323

JORGENSEN
Drafting and Carpentry services. Small jobs a specialty, 382-9516.

Carpet Cleaning

ALAMO CARPET AND UPHOLstery cleaners. Steam power extraction. All work guaranteed at reasonable cost. 479-0603, 384-7071

REGIONAL CARPET CLEANing. Steam Cleaning living room, dining room and hallway, $45. 478-8518, 478-3057.

PHIL'S CARPET CLEANING, steam cleaning carpets, chesterfields, chairs. 474-1808.

Carpets and Linoleum

BEAVER HOME CENTRE
1580 Hillside 595-1225
Carpeting a new home or recarpeting your present one see the Homemakers. Contact Mal Connors, 595-1225
You Install!
We Install!
12 month warranty on our installations.

HOURIGANS
CARPETS AND LINOS LTD.
FLOOR COVERING SPECIALISTS
715 PANDORA AVE. 386-2401

18 YEARS EXPERIENCED carpet layer. Cheap for cash. Installations, repairs, restretch. Phone Master Power Wash 384-6818 anytime.

THE BLUE ARMY
385-7755

CARPETS AND LINO INstalled, reasonable rates, free estimates. Phone 383-6791.

CARPET AND LINO. WE LAY the best and fix the rest. 479-0782.

Cement

Concrete Work!
Patios, walls, sidewalks, steps, driveways, etc. formed and finished. Free estimates gladly given.
Western Form Rentals Ltd
days 658-5122 nights 658-8018

READY-MIXED CONCRETE when you want it - we deliver on weekends. Smaller jobs a specialty. Personalized, friendly service. Phone 478-3522 (24 hrs) or 388-5464 pager 611, Small Load Cement Products Ltd, 2650 Nobhill Rd.

MOBILE HOME PADS, BLOCKing, foundation
ISLAND MOBILE HOME SERVICES
Rick 478-1585 Russ 478-1201

G AND R CONCRETE FINISHers, all type of concrete work. No job too small. 383-8985 after 4. 388-9820.

FORMS, CEMENT WORK, steps, foundations, sidewalks, etc. Steve Laszlo 479-4756.

Ceramic Tiling

CERAMIC TILE, INDOOR, OUTdoor, industrial or marine. Work guaranteed. 642-4507 (Evenings).

Chimney Service

BLACK MAGICK
Chimney Sweeps
7 days a week 385-2813.

Cleanup Service

4 BROTHERS
ALL AREA — 479-6112
FREE ESTIMATES ANYTIME
NO CHARGE AND UP
Yard, Basement, Garage, Etc. Hauling and Bobcat Service.

REASONABLE CLEANUP Yards, basements, etc. also hauling, free estimates. 479-5823, 656-5671.

CLEAN UP SERVICE
Oak Bay, Fairfield speciality, basements, yards etc. Free estimates. 598-7595 or 382-5523

CLEANUPS, BASEMENTS, attics, yards, composts, and junk hauling. 658-5406.

OAK-BAY CLEAN-UP, BASEments, composts and hauling, 658-5406.

HAULING AND CLEANUPS. Basement, yard, compost. Free estimates. Eugene's, 383-3528.

CLEAN-UP YARDS, COMPOSTS and basements, prompt service, reasonable rates, 478-4943.

YARD CLEANUP, GARDENing, composts, basements, at fair price, 388-4752.

CLEANUP MAN AND EMPTY truck looking for work, reasonable. 385-7965.

COMPLETE YARD CLEANUPS, trees, hauling, etc. Free estimates. 382-4094.

PRE CHRISTMAS CLEANUP service, attics, basements, etc. Reasonable. 592-2945, 592-7093.

TRUCK AND MAN FOR HIRE, cleanup, hauling, moving, etc. Reasonable. 384-5210.

ROTOVATING, ATTIC, BASEment and garage junk hauled. Reasonable. 652-2153.

WILL PICKUP ANYTHING, BIG or small. Call Paul, 478-6832.

Contractors

WHEATON CONSTRUCTION LTD.
General Contractors
Building Consultants
385-5702

FARMER CONSTRUCTION
Design — Renovations
388-5121

T.&C. BUILDERS LTD.
Framing
385-5293 385-8587

RENOVATIONS, PARTITIONS, drywall, taping. Quality work at reasonable rates. 478-2802.

WIRING, PLUMBING, CARpentry, etc. All trades. R. Kirkpatrick, 478-1560 after 6.

36 BUSINESS SERVICES AND DIRECTORY

Contractors

ISLAND FRAMING
— 652-3572 —

Drafting

ARCHITECTURAL STRUCTURal drafting services, renovations/custom plans. Guaranteed work, hourly/contract. 479-0896.

Draperies

HOURIGAN'S
Floor Covering Specialists
CUSTOM DRAPERIES
—Bedspreads—
PROMPT IN-HOME SERVICE
715 PANDORA AVE. 386-2401

Dressmaking

GISELE'S DRESSMAKING, DEsign, alteration, restyling and repairs, all work guaranteed. 386-4434 or 478-3236.

DRESSMAKING/DESIGNING Reasonable. Call Karen at 382-0639.

SEAMSTRESS FOR ALTERAtions and new clothing. 478-0549.

FINE QUALITY SEWING. Gordi 384-9206.

Drywall

DILIGENT DRYWALL CO.
Installation and finishing of gypsum wall board. All work guaranteed. 595-0119.

"SPRAYMAN"
Specializing in all types of texture ceilings and wall, satisfaction guaranteed. 652-3601.

DRYWALL APPLICATION, taping, textured ceilings. Work guaranteed. 382-4295.

DRYWALLING, BOARDING and taping, free estimates, satisfaction guaranteed. 474-2057.

FOR A SUPERB JOB AT REAsonable rates. 652-5752

DRYWALL, SPRAYING. ESTImate call 385-9802

Electrical Contractors

RG HELLER ELECTRIC
Resident, commercial, small industrial. Old home rewiring. Very reasonable rates. 478-4032, if no answer 385-5335.

LICENCED ELECTRICIAN will do small or big electrical wiring jobs from ranges to motor control and houses. Free Estimates. 381-6910

OLDER HOMES REWIRED — NO down payment. We finance at bank rates with approved credit.
EDDY'S ELECTRIC—385-7666

$15 SER. CALL
B Lic. Electrician, 25 yrs exp.
A-1 Service Electric 388-4413

DO YOU HAVE SMALL ELECtrical wiring jobs? No one is interested? Please call evenings, 652-5809.

ELECTRICAL JOBS DONE. ADditions, alterations, dryer hookups, etc. Reasonable rates. Brian 656-6656.

LICENSED ELECTRICIAN will do new wiring, rewiring, stove repairs, 479-9765.

WIRING JOBS, SERVICE calls at prices you can afford. 656-5294

RESIDENTAL, COMMERCIAL wiring, electric heat. 477-5096

ELECTRICIAN, FREE ESTImates. Call Bernie 386-1094.

Excavating

4 BROTHERS
ALL AREAS — 479-6112
FREE ESTIMATES ANYTIME
Leveling, backfilling, Bobcat service, backhoe, trucks, tractors, rototilling. Topsoil, gravel, etc.

MANSELL BOBCAT SERVICE. Weekend specialists. Call 478-9458, 478-2570, for leveling, backfilling, septic fields, post holes; sand, gravel or topsoil supplied, spread, leveled. Basements dug, landscaping and rockwork.

QUALITY WORK AT REASONable prices by reliable established Contractor. Cats, backhoe and trucking. Call Barnes Construction Services 479-2595.

ROBERTSON'S EXCAVATING Track machine with backhoe. Roads, basements, backfilling. 595-8530.

BRENTWOOD BOBCAT SERvice. 371 mini, 700 machine, 1 ton dump truck, at reasonable rates. 652-3519 or 652-9957

Fencing

ISLAND CHAIN LINK
Fencing in wire or wood
Small jobs a specialty
477-0332.

EUROPEAN CRAFTSMAN, ALL types of fencing and repairs. Guaranteed work. Gordon Head, 721-3759.

Fireplaces

FIREPLACE GLASS
"Custom sizes made to order"
MAYFAIR GLASS
FULL SERVICE GLASS SHOP
790 SPRUCE ST. 384-8721

Flooring and Sanding

M & M FLOOR
COMPLETE FLOOR CENTRE
Hardwood, Carpets and Linos
532 William St., 384-0343
Nights: Al, 386-3078
Mike, 652-4308

KNIGHTS FLOOR SURFACING serving Victoria for over 30 years. 382-1186.

Gardening

4 BROTHERS
479-6112 ALL AREAS
FREE ESTIMATES ANYTIME
ROTOTILLING, hand tillers to tractors, 24" wide to 5'.
GENERAL yard cleanups, grass cutting, edging, trimming, beds, etc. regular maintenance.
NEW LAWN preparations, older lawns repaired, landscaping.
BOBCAT SERVICE, LEVELING, SPREADING, DIGGING UNDERBRUSH ETC.
HAULING topsoil, stone, gravel, bark mulch, etc. Small or large quantity.
TRACTOR service, grass, brush.
HARD WORKING manual labourers for odd jobs. 479-6112
RESIDENTIAL, COMMERCIAL

FALL CLEANUP
BEAUTIFUL GARDENS
Digging of beds, edging, pruning, hedge trimming. All phases of landscaping, 14 years experience. 595-2500

QUALITY LANDSCAPING LTD. Pruning, gardening, maintenance and cleanup. New lawn preparation, power raking. Monthly rates, 30 years experience. Reasonable prices, free estmates. 478-5114, 478-4216.

Harvey's Landscaping
15 years experienced Chinese Gardener, new lawns specialty, fencing, garden design, all phases. 479-7078, 384-8621.

DUTCH LANDSCAPING
Tree pruning, hedges and shrubs trimmed, fall clean-ups, planting, low maintenance gardens, designing, free estimates. 478-1023.

ANTHONY ROSES' PROFESsional Gardening, fall cleanups, plantings, reasonable rates. 381-6057.

36 BUSINESS SERVICES AND DIRECTORY

Gardening

CREATIVE LANDSCAPING
Dutch horticultural background. 477-7882.

JENNINGS GARDENING COMplete garden service, commercial and residential. 477-9869

Glass and Glazing

— MAYFAIR GLASS —
Residential — Commercial
Insulating Glass-Storm Windows
Full Service Glass Shop
790 Spruce St. 384-8721

Gutter Cleaning and Repairs

WHY WAIT
Gutter cleaning, leaks, roof repairs, etc. Very reasonable, all work guaranteed. 388-4295.

GUTTERS, DOWN PIPES, drain tiles, chimneys repaired, fireplaces repaired, roofs demossed, repairs and replaced. 479-8196.

5" CONTINUOUS GUTTERS, special contractor rates. Old wooden gutters renewed. IRWIN INDUSTRIES, 382-5154. Free est.

G.R. STEWART HOME IMprovements Ltd, 5" continuous aluminum gutter. Wooden gutters refurbished. 479-7086.

GUTTERS CLEANED, SEALED. Roofs cleaned. Interior painting. Good work. Low rates. Free estimates. Andy 592-7381.

10% FALL SAVINGS 10%
5" continuous gutter
BC ALUMINIUM 479-7121

Handymen

T & C HANDYMEN
We do a good job. All kinds of yardwork and home maintenance is our speciality. Gardening, fencing, clean up, painting, cement work and carpentry. Our rates will please you. Call us at 477-6871.

Russell's Contracting
You name it, I do it. From fencing to electrical. 13 years in construction. Have T.Q. cards. Work guaranteed. References. Let me give you a price. Phone 381-0169, after 5:30.

GENERAL HANDYMAN SERvice. Plumbing, electrical, carpentry, fast, reasonable, references. 478-1841.

PLUMBING, CARPENTRY, minor house wiring, $6 per hour. 383-9458 5-10pm.

Hauling

HAVE ¾ TON PICKUP, YARD, basement cleanup, also experienced tree falling. Free estimates. 652-4304.

4 BROTHERS
Pickups, dump trucks, topsoil, sand, gravel, stone, fill, bark, mulch, etc. Bobcat service. Cleanups, Estimates. All areas. 479-6112.

HAULING: TOP SOIL, SAND, manure, wood, garbage, etc. Eugene 383-3528.

QUICK SERVICE, HAULING, junk, cleanup, etc. Call Fong, 479-7078, 384-8621.

HAVE TRUCK. HAULING, GARdening, anything, everything. Ryan 384-0154.

TRUCK AND MAN FOR HIRE, cleanup, hauling, moving, etc. Reasonable. 384-5210.

REASONABLE RATES ON sand, gravel, crushed rock, etc. 479-9851.

WILL CLEAN AND HAUL, ETC. Very reasonble. Tony, 474-1014.

Home Improvements

SOMERSBY
Manufacturers of custom-millwork wood windows, frames and doors. Finished lumber and mouldings, sanding and resawing. Weekdays 7:30-5:00
Cr. Hillside and Bridge 388-6645

THE BLUE ARMY
One Call Does It All
385-7755.

CANTERBURY DECORATING Renovations and improvements. Complete decorating service. 479-3541.

BATHROOM RENOVATIONS, 20 years experience. Call John: 479-0695.

Insulation

NEED YOUR ATTIC INSULATed? For estimates call 595-0767

Janitor Service

APARTMENT, COMMERCIAL and residential janitorial and maintenance services. Free estimates call 382-6630.

COMMERCIAL, RESIDENTIAL, carpets steam cleaning. Floors, house cleaning. Insured, bonded. 386-7490

THE BLUE ARMY
385-7755

Landscaping

4 BROTHERS
FREE ESTIMATES ANYTIME
Landscaping, new lawn preparation, rototilling, leveling, hauling, topsoil. Stone, mulch, etc. Trees. Shrubs. Bobcat Service 479-6112.

Barker Landscaping
Lawn specialists, natural stone work, slate, general layout and design. Ideas, sketchings, complete garden maintenance. Free estimates. 595-8323.

Beautiful Gardens
All phases of landscaping, new lawns, planting, designs. Tractor service, 14 years experience. 595-2500

PORTUGESE LANDSCAPING. Stone work, rock walls, fireplaces, and landscaping. Free estimates. Reasonable prices. 595-5439

CREATIVE LANDSCAPING
Designing and redesigning. Artistic layouts. Free estimates. Dutch Horticultural background. 477-7882.

QUALITY LANDSCAPING LTD. 30 years experience, all phases, low prices, free estimates. 478-5114, 478-4216.

ED'S TRACTOR SERVICE. ROtovating, levelling. Yards and gardens. 479-2204.

TONY'S LANDSCAPING. TOP quality rock work, reasonable rates, call anytime, 385-8235.

SCOTIA LANDSCAPING
Stone walls, fireplaces, facing, patio slate. 385-4874.

Lawnmower Service

LES'S SMALL ENGINE CLINIC
Tune-ups, overhauls, sharpening. Pickup and delivery. 388-6408.

Locksmiths

GUARD YOUR PROPERTY with Guardian Locksmith, 592-4211. Complete mobile locksmithing service. Fast service. Reasonable rates.

Masonry

M.C. MASONRY. BIG OR small, brick or block, fireplaces, faces, veneers and repair. 598-1618.

36 BUSINESS SERVICES AND DIRECTORY

Masonry

QUALITY STONE AND BRICKwork, specializing in facings, retaining walls, etc. Guaranteed workmanship. For free estimates call after 5, 642-5046 or 383-1468.

FIREPLACE FACINGS, ANY type of stone work, top quality. Reasonable. John, 477-1727.

Miscellaneous Service

SAWYER SHARPEN SCISSORS
840 Fort St. 388-6228

Moving

DRUM CARTAGE
The moving specialists. Pianos, antiques, heavyweights. Storage facilities, packing and crating. Reasonable rates, free estimates. Call 383-9861 and save $$$

MOVING???
C&M Cartage. Large or small moves. Very low rates. Phone 595-4376 days Monday-Friday, or 656-3651, after 4 pm.

MOVING SOON: CALL 382-4127 for fast, free estimate. Reasonable rates and pensioner rates. CALL ANYTIME. SILVER DOLLAR MOVERS.

MOVES AND DELIVERIES. EXperienced, efficient, insured. Eugene's, 383-3528.

$7 AND UP FOR LIGHT DELIVery service. Call Gaylon 385-3447.

MBN CARTAGE
Experienced movers, low rates, insured. Call 386-3652.

LIGHT DELIVERY SERVICE, $9.00 a call. 592-7068.

Painters and Decorators

W.E. FERRIDAY PAINTING, interior and exterior by experienced tradesman. No job too small, reasonable rates. 384-1513 days, 477-2843 evenings.

IF QUALITY AS WELL AS price is important. Call Specialty Painting at 595-4424 for a painting estimate. Fully QUALIFIED with solid REFERENCES!!!

PAINTING AND DECORATING, reasonable rates, satisfaction guaranteed. Terms. 595-4905, 479-2473.

CLEAN, CAREFUL, REASONable painting. Sam Burrowes, 385-2820, Harold Simpson 386-7097.

INTERIOR PAINTING-PAPER hanging. Fast friendly service, free estimates. Charles Garrett 478-0992.

CANTERBURY DECORATING Residential and Commercial painting, vinyl hanging, spray painting, free estimates. 479-3541

OLD AGE PENSIONERS PREferred. Interior painting. Yellow pages or Garth Glover Painting. 385-6422.

INTERIOR PAINTING AND paper hanging, prompt and efficient. Phone Joseph Highton, 477-2839

TIRED OF CLEAN UP???
Let the girls do your painting. Phone 474-1958 ask for Jan. Free estimates.

INTERIOR AND EXTERIOR. Clean, efficient and very reliable. Material and workmanship A-1. 28 yrs. experience. 478-1254.

SPECTRUM PAINTING. INterior and exterior. Experienced tradesman. We also do drywall. 592-9519

AVAILABLE NOW FOR INterior painting and wallpapering. Quality work at reasonable rates. Free estimates. 592-7239.

JOURNEYMAN PAINTER, HAS own tools, will work by hour or contract. 478-3167.

FOR ALL YOUR PAINTING needs, spraying, texturing, etc. Phone 595-3238.

PAINTER INTERESTED IN work. Reliable and reasonable. Bob 478-9707, 474-1342.

DECORATOR
Experienced in fine wall coverings. Estimates. 474-1397.

INTERIOR SPECIAL. LOW prices. For quick and clean jobs. Call Your's, Douglas 388-9696.

WAYNES PAINTING AND DEcorating. Finest work at reasonable rates. 386-7419.

DECORATING FOR XMAS?
"we do it all"
479-5716, 388-7198, 595-3238

PAINTER AND DECORATOR, 18 years experience, free estimate, guaranteed job. 598-8240

EXPERIENCED PAINTER, contract or hourly, cheap. 388-5810.

WINTER RATES. ANY ROOM $30. Spraying and textured ceilings and vinyl. 385-3398, 386-8061.

QUALITY PAINTING AND TILing. Prices negotiable. Pensioner discount. 383-2103 or 592-0777.

EXPERIENCED PAINTER FOR hire. Also home repairs. Very reasonable. 478-7059

INTERIOR EXTERIOR PAINTing done. Reasonable rates, free estimates. References. 383-5183.

PAINTING AND DECORATING, 18 years experience. Free estimates. Quaranteed job. 598-8240

WALL PAPERING AND PAINTing, reasonable rates, phone for approximate price. 385-3447

SEMI-RETIRED PAINTER, clean tradesman, equipped. 477-2555.

SEMI-RETIRED. QUALITY work. Albert Roberts. 388-5651.

Paving

DRIVEWAYS, PARKING LOTS, tennis courts, subdivisions and patching. Free estimates. No obligation.
O.K. Paving Co. Ltd.
2840 Nanaimo St. 386-3414

VICTORIA PAVING CO. LTD.
652-4464 1779 Sean Heights
Driveways, parking lots, subdivisions and tennis courts. Free Estimates.

Plasterers

PLASTERING AND STUCCOing, also small jobs in patching and lathing. Ask for Jim. Evening calls welcome. 478-1118, Jimy's Plastering & Stucco.

FRIEDRICH PLASTERING and stucco. Patching specialists, older homes stuccoed. 656-2064.

PLASTERING, STUCCO, drywall. New and renovations. Competetive rates. 652-9029.

COLEMAN PLASTERING
Quality lath and stucco. 478-9976.

PLASTERING, STUCCO, REpairs, reasonable, 479-4779.

Plumbing and Heating

NEW FIRM
Renovations, new construction, discounts. Law and Son Plumbing Service Ltd. 658-8112. After hours, 658-8163.

DAVID'S PLUMBING
Hot water tanks, plumbing fixtures, drain cleaning, and plumbing repairs. 386-8881

LOW COST PLUMBING REpairs, excellent workmanship. 384-7071. After 5 and weekends 386-6553.

PETERSEN PLUMBING
Reliable, efficient plumbing at an economical price. Day, Cheryl 478-4322, evenings 478-4572.

THE BLUE ARMY
385-7755

D & S PLUMBING SERVICE, alterations and repairs. Reasonable. 478-0965.

REPAIRS AND RENOVATIONS, 20 years experience. Low rates. 24 hour service. 652-5813.

REASONABLE RATE PLUMBer, 24 hour service. Free estimates, 477-5742.

36 BUSINESS SERVICES AND DIRECTORY

Plumbing and Heating

HOUSEHOLD PLUMBING, major/minor repairs, fast, reasonable, references, 478-1841.

GORDON COOPER PLUMBING and Heating 1970 Ltd. 382-8644.

Printing & Typesetting

ATS TYPESETTING SERVICES
Quality typesetting and paste-up service. Fast turn around at competitive prices.
812 Cormorant St. 385-2076

SIGN OF THE TIMES
Custom Graphics for home or business. Evenings 478-7422.

Refrigeration and Air Conditioning

BURNETT REFRIGERATION. Fridges and freezers serviced in your home. 382-4134 (24 hrs)

Roofing and Siding

MOBILE HOME OWNERS
Roof, door and window resealing; skirting
ISLAND MOBILE HOME SERVICES
Rick 478-1585 Russ 478-1201

PARKER JOHNSTON LTD.
1855 BLANSHARD. 382-9181
"Roofing Victoria Since 1935"

ALL TYPES OF REPAIRS AND roofing. Phone Central Sheet Metal 478-1814.

SHAKES, SHINGLES AND reroofing. Free estimates. Reasonable rates. 656-3492, 386-9891.

Sandblasting

PENINSULA SAND BLASTING and Coatings Ltd. Shop work or portable unit. 652-5732.

Saw Sharpening

SAVE ENERGY
Use Sharp Tools
Instant Saw Exchange
Get It At
Can-West Bldg. Mat. — Langford
Candu Service Centre
2825 Bridge St. 386-1122

Tailors

LEATHERWEAR ALTERAtions, repairs, remodelling, cleaning and dyeing. Elley's Leather Fashions. 738 Johnson, 383-7834

OAK BAY TAILORS
Tailoring, alterations, ladies and mens quality leather alterations.
1826 Oak Bay Ave. 598-4131

BRITISH CUSTOM TAILORS
1311 BLANSHARD 383-2632

Tree Service

OLYMPIC TREE SERVICE
Falling, topping, tree removal. Fully insured. Free estimates. 478-2850.

TREE EXTERMINATOR
Topping, falling, and removal. Budget rates. Fully insured. Call The Woodchuck. 479-7474

KEN'S TREE AND HEDGE Service. Low rates for pensioners. 382-5310 evenings.

ISLAND TREE SERVICE. LOW rates, fully insured, dependable. 386-3047, anytime.

TONYS TREE SERVICE, trees removed, pruned, etc. Reasonable. 474-1014

Upholstery

ACE UPHOLSTERY
477-0455
Quality workmanship. European craftsman. Free estimates.

THE BLUE ARMY
385-7755

Window Cleaners

JACK'S WINDOW CLEANING, residential and commercial, free estimates. Call 383-3481.

38 TRAVEL

GOING TO MAUI
Kaanapali Beach
PAPAKEA
1-bedroom condominiums including all facilities. White sand beach, swimming pool, sauna, whirlpool, barbecue ranges, putting green, tennis courts and all the comforts of home. Call 479-7117 before 5 p.m. or 382-7642 after 5 p.m. and weekends. Ask for Percy or leave message.

HOLYLAND TOURS
16 Day deluxe Egypt-Holyland Tour. All inclusive, $2666. Canadian $. Depart Vancouver Apr. 7, return April 22, 1980.
16 Day Deluxe Holyland Tours. All inclusive. April 7-April 22, 1980—$2048 Canadian $.
July 13-July 28, 1980—$1998 Canadian $.
Teach-A-Trip Tours, 1153 Grover, Coquitlam, 936-6463, 291-4110.

MAUI—BEACH FRONT
DELUXE 2 BEDROOM, FULLY FURNISHED CONDOMINIUMS. PLENTY OF RECREATION AND MILES OF SANDY BEACH. WEEKLY AND MONTHLY RATES — AVAILABLE APRIL. BOOK EARLY. 383-4124.

GALIANO LODGE
"THE GREAT ESCAPE"
leave inflation behind with our wkend. escape pkg. from $48.90 per person or mid-wk. 2 day getaway pkg. from $39.95 per person. Includes food and lodging. Call 539-2233. Galiano Island B.C.

FUN IN THE SUN
CONDOS AND CARS
Book now for 1980 in Maui, various locations in West Maui. Phone Jolani Holdings Ltd, 595-5141 or 382-6042.

MAUI
Deluxe 2 bedroom fully furnished condominium located on a safe sandy beach. Available immediately to Dec. 23, 1979.
OK Trucking Co Ltd, 386-3414

WAILEA, MAUI
New 2 bedroom, 2 bath unit available. Fantastic Hawaiian views. Close to golf, tennis and snorkeling. 1 week minimum. Please call Bill Pettinger at 479-0366 or 386-3494.

MAUI OFF SEASON RATES. Deluxe 2 BR., 2 bath condominium across from sunniest beach in Maui. Book now for this fall and winter. 477-3039, 383-9512

KIHEI MAUI: VERY PRIVATE — 1 Br. Apt. on Beach, Dec. 17-21/79. Also 1 Br. Apt. Jan. 7-21st. (Car Available) Call — 926-5625.

KIHEI MAUI
Quiet 2 bedroom condo on the beach. Available December 21st to January 11th. 112-926-0485.

WOULD LIKE TO SHARE YOUR ride and expenses to Regina or Winnipeg. Close to Christmas. 477-7475

MAUI 1 BEDROOM CONDOMINium on beach. Pool, jacuzzi, sauna. 478-3504.

WAIKIKI LOVELY CONDOMINium, Dec. 4-24, $450. Pool, beautiful view, 656-4976.

FOR RENT, CONDOMINIUM IN Maui, Hawaii. 658-8151

39 PERSONALS

PETITE WOMAN MID 40'S, EMployed, family grown, seeks honest caring gentleman 45-55. Enjoys outdoors, skiing, boating, dancing, homelife. First time ad, no triflers. Victoria Press Box 86 with details and photo.

ARE YOU MALE, ATTRACTIVE and over 25? I am a warm, sensitive, attractive woman, midtwenties with a preference for orientals. Please reply Victoria Press Box 58.

39 PERSONALS

CITY WATCHDOG RICHARDS Report # 139. Many thanks to Denny Ryan of the Better Business Bureau for his assistance regarding information on Work-at-Home schemes. The Bureau has had so many enquiries that they have exhausted their pharmplets warning Victorians to "Investigate before you Invest" in these Work-at-Home schemes. Remember if you elect C. Joe Richards Your City's Watchdog as an Alderman to Victoria's City Council, for the years 1980/81, Yours Sincerely will continue to act as your Ombudsman. Phone 383-6259 or write PO Box 154.

ARE YOU UNEMPLOYED, money problems, frustrated with life? Come to the Full Gospel Business men's Fellowship Convention, Empress Hotel, November 15, 16 and 17. Come and hear how people like you were able to receive help from a higher power. You'll be glad you did. For information phone 386-4112.

LONELY GENTLEMAN, 6 FT. slim, 31, respectable, nonsmoker, no drugs, occasional drinker, steady job, own home up Island. Seeks slim sincere girl 24-31 to share interests, fishing, music, dancing, camping, home life. Possible marriage, small child welcome. Victoria Press Box 3.

EXECUTIVE, 28, BACHELOR, social drinker, natural, honest, new in town, enjoys dancing, dining, sports and outdoors, requests compatible lady for same and companionship. First time ad, no triflers. Enclose photo please. Victoria Press Box 65.

LONELY PETITE WOMAN IN mid 30's wishes to meet sincere gentleman for outings and companionship. Loves dancing, drives, etc. Photo and Phone number please. Victoria Press Box 84.

SINCERE LADY WISHES GENT 50's, nondrinker, with means, who can relocate for sincre lasting relationship. Photo, phone please. Victoria Press Box 52.

LESBIAN INFORMATION AND Social Night, 1st and 3rd Thursdays of each month 7:30-9:30, 106 Superior St. Sponsored by F.L.A.G.

ATTRACTIVE YOUNG LADY 18-24, wanted as companion to business man, willing to travel. Reply with resume and photo to Victoria Press Box 063

NEEDED VERY WARM AND sensuous bi-lady, to help me celebrate a very special man's 31st birthday. Discretion expected and assured. Victoria Press Box 76.

CAUCASIAN LADY 42, FROM Duncan, seeks Oriental Gent for social outings. Photo and phone number. Reply Victoria Press Box 80.

GERMAN CANADIAN GENT 42, intelligent and well groomed would like to meet affectionate lady, 30-55. Victoria Press Box 82.

IS THERE A BIG BEAUTIFUL woman 30-45 years old out there who is lonely? A middle-aged gent would like to meet her. Victoria Press Box 50.

TO JAN, THE MOST BEAUTIful Lady in the whole wide world, whom I love very, very much. Happy Birthday. Always yours Dave.

TROUBLED BY SOMEONE'S drinking, the Al-Anon Family Groups can help you. 382-0744 or PO Box 654, Victoria, V8W 2P3.

LONELY, DISTRESSED, discouraged? For assurance-encouragement, Dial A Prayer. 595-3635.

DOES IT FEEL LIKE EVERYthing is going wrong? It may help to talk about it. Call NEED Crisis Line - 386-6323.

ATHLETES, BUSINESSMEN, etc! I would like to share my knowledge of the art of massage with you. Victoria Press Box 37.

TWO SINGLE MALES, 26, 28, seek two single females for weekend hikes or rollerskating. Victoria Press Box 61.

PREGNANCY AND BIRTH CONtrol counselling. Victoria Birth Control Clinic. For appointment phone 385-3351.

SLIM, MARRIED MAN, 52, DEsires relationship with woman 65-70. Phone number please. Victoria Press Box 90.

WHO CARES IF YOU ARE pregnant? Birthright does. Phone 384-1431.

FANS INTERESTED IN Jan8/1980 salute to Elvis phone 385-9094, 6-11pm

MENTAL HEALING FREE with cassettes. 2614 Bridge St. 9-12. May Robinson.

40 BUSINESS PERSONALS

Unattached??
and fed up with the discos and clubs and the "Plastic" people you've been meeting???
If so, take the first step to social happiness by calling us.
VICTORIA
382-4434 or 382-5122
VANCOUVER
684-1593 or 684-2058
Also in Edmonton, Alberta Seattle, Spokane, Tacoma
PERSONALIZED DATING SERVICE
We are the largest dating service in Western Canada.
See our television ads.

LONELY? UNATTACHED? UNHAPPY? DISILLUSIONED? BORED? SHY?...
WHATEVER... OUR SKILLFUL EFFORTS TO LIGHT UP YOUR LIFE ARE ASSURED
WHY WAIT - CALL NOW
381-6514 or 388-9153
P.O. Box 7201 Depot "D" Vict.
MATCHED SINGLES DATING SERVICE
The bottom line is...
DISCREETLY CONFIDENTIAL

FRIENDS AND CO. HAIRSTYLISTS
One of Victoria's leading hair designers have a team of talented stylists who are willing to work with top fashion shops or promotional groups in connection with charities. If interested phone 592-5252 or 388-6618.

PARTY BOTTLE
Bottle Case Mix Ice Cigs
Empties 50¢ Doz.
Mon.-Sat. 10 AM-11 PM.
IF YOU DRINK-LET US DRIVE!
595-7222

SANTA SUITS
Rent a suit to fit your Santa. Book now.
Old Country Rentals
478-9545

"SWINGERS"
Join Canada's fastest growing adult contact magazine $4. for latest issue or free information write: P.O. Box 1383, Victoria, B.C. V8W 2W3.

ATTRACTIVE YOUNG LADY to work in Magic Act, must be able to travel and relocate. Apply Rehersal Warehouse, 528 Hillside Avenue, November 15 and 16, 1 pm to 6 pm.

SWINGTIME NEWS, DANCES, ads for swingers in B.C. Est. 1969. $4 current issue or free details. CY Club, P.O. Box 2410, New Westminster, B.C., V3L 5B6.

MRS. PAYN-JONES,
Trance medium.
386-3603

PROFESSIONAL TYPING AND secretarial services. 385-9546, 384-7071.

Victoria WEEKEND Times

96th YEAR, No. 129 ★★ VICTORIA, BRITISH COLUMBIA, SATURDAY, NOVEMBER 10, 1979 20 CENTS DAILY, 30 CENTS SATURDAY

FINAL

INSIDE

The Dieppe raid killed more than 3,000 Canadians. CBC television will relive the battle in a special Remembrance Day presentation. Page 77.

the socred shuffle
It's cabinet shuffle time again for Bill Bennett. Page 5.

fotheringham
The Liberals are eating Joe Clark's dust. Page 4.

sports world
Victoria High Tyees upset Mt. Douglas in high school soccer final. Page 14.

entertainment
U.S. television viewers are having a love affair with the NFB. Page 41.

local scene
CP takes off after Victoria/Vancouver run. Page 21.

Mrs. Carole Carver is a mom who's just a little bit different. For a start, she goes to school with her kids. But that's not all, she's the only high school student running for a school board seat in the Nov. 17 municipal elections. Page 21.

provincial scene
The Langley land report contradicts the facts, says its researcher. Page 2.

across canada
RCMP suspect a Laval university professor may be a Soviet spy. Page 34. Quebec Grits hope to gain at the polls from the PQ-union fight. Page 73.

international
A U.S. N-plant which left vital valves open fights a $450,000 fine. Page 37.

weekend magazine
Gold fever rages on — read about the Shah's solid gold toilet.

WEATHER

Tonight: Cloudy
Sunday: Cloudy

INDEX

Births	60
Books	47
Chess	31
Church	54, 55
Classified	60-73
Comics	36
Deaths	73
Entertainment	41-49
Finance	6, 7
Gardening	28
Lifestyles	22-27
People	22
Sports	14-19
Travel	50-53

Classified 386-2121
News, Circulation 382-3131

Lumber prices falling

By AL FORREST

Lumber prices are expected to fall 15 per cent this year and further declines are likely in 1980, according to industry sources.

Prices reached a peak during the summer.

Reductions are already under way on the Lower Mainland and will be felt in Victoria this month.

The reduction, however, is expected to have only a minor impact on housing prices because labor is a bigger factor in the cost.

Wood prices are reacting to reduced world demand as the effects of the latest recession begin to spread. The pace of construction is declining, especially in the U.S.

In Victoria, Lumberworld yard manager John van Gylswyk said retail prices will have dropped between 10 and 15 per cent from August to the end of December.

Price dips have been minor so far but will be more signficant during the next seven weeks.

Prices are a bit lower in Vancouver because lumber is available from the interior where signficant reductions have already taken place. Coastal sawmills have not yet felt the effects of reduced orders.

Wholesale prices in B.C. tend to follow the export price, he said.

Any downturn on the world market will result in lower prices for British Columbians.

One difference is that price changes go into effect quickly in B.C. while they take months to develop in the export market because contracts are signed as much as six months in advance.

In Vancouver, a spokesman for MacMillan Bloedel said company officials have just returned from international sales meetings and have found the export picture mixed for next year, although the trend is clearly toward lower prices.

Price changes in negotiations now would not be felt before spring, because of the long-term commitments involved.

By summer export prices are expected to be lower in the United States, Australia and Japan.

Demand for lumber in the United Kingdom and on the European continent remains surprisingly strong. Prices could be higher in Europe for much of 1980.

One unknown factor is the extent to which President Carter will stimulate construction during the presidential election year.

It is traditional for housing starts to be increased in an election year because of the sense of prosperity the construction brings.

U.S. housing starts hit a peak in 1972, a year Nixon was seeking re-election.

Missile error uproar grows

Times News Services

The Soviet news agency Tass said today that another computer error like the Colorado one which caused a false missile alert in North America could have "irreparable consequences" for the world.

In London, British MPs said the incident underlines the "madness of nuclear arms expenditure" and said they will demand Britain scrap plans to update its nuclear force.

The North American Air Defence Command in Colorado warned of an attack by Soviet missiles for six minutes Friday when, the Pentagon in Washington reported, "a test tape was loaded into a computer as part of a computer test."

"The tape simulated a missile attack against North America," the Pentagon said, and resulted in six Canadian and four American jet aircraft interceptors being sent aloft.

The six Canadian fighters were Comox-based CF-101s.

As well, two F-106 intercepters took off from Kingsley Field in Oregon and two more from K. L. Sawyer Air Force Base in Michigan.

The planes are assigned to fight attacking enemy bombers.

The Pentagon said no B-52 strategic bombers, which carry nuclear warheads, were launched.

Tass said the Pentagon is having trouble reassuring people about the episode.

British MP Robert Cryer said in London the false alert "shows beyond doubt that if we don't start to reduce the number of nuclear weapons, some will sooner or later be used and then there will be no winners because we shall all be losers as part of a radioactive cinder heap."

Another Labor MP, Martin Flannery, said: "The horrifying miscalculation by the Americans, which could have plunged the whole world into Armageddon, is the inevitable result of the panic and hysteria created by their developing anti-Sovietism."

John MacKay photo

AFGHANS GALORE cover living room floor of 82-year-old Mrs. Marie Wood. Big crochet caper — she plans to put together more than 100 — began when she decided to do something nice for the Salvation Army. She's completed more than 50 and says there'll be no problem in reaching target. When they're all completed, they'll be turned over to the Sally Ann for use in organization's new Sunset Lodge facility.

Smoke kills fireman

VANCOUVER (CP) — A 30-year veteran of the city fire department and an unidentified man died in a fire on one floor of a 12-storey apartment building early today in the city's West End.

Fire officials said that Captain John Graham, 52, died of smoke inhalation burns suffered when he stepped out of an elevator on the fifth floor of the building and was met by the fire.

Graham, who joined the department in 1949, is the first Vancouver fireman to die at the scene of a fire in 13 years.

Officials said an unidentified 60-year-old tenant of the building died after he suffered an apparent heart attack when he and other tenants fled to the roof to escape the fire.

Three other firemen were taken to hospital.

U.S. eyeing deportations

WASHINGTON (Reuter) — President Carter ordered U.S. Attorney-General Benjamin Civiletti today to take steps that could lead to the deportation of hundreds of Iranian students.

White House spokesman Jody Powell said Carter directed Civiletti to identify students who are not in compliance with the terms of their visas and to take the necessary steps to begin deportation proceedings.

Times News Services

TEHRAN — Four foreign diplomats who were allowed inside the Iranian-occupied U.S. embassy here today emerged after two hours to report that the hostages they saw are in good health.

The four made their visit as Iran's new foreign minister, Abolhassan Bani-Sadr, in his first public statement since taking over the post, expressed support for the demands of the Iranian Moslem students in the embassy who are holding about 100 hostages, including some 60 American diplomatic personnel.

Ayatollah Khomeini today met Vatican Ambassador Msgr. Annibale Bugnini and ordered that Bugnini be allowed to visit the hostages, Iran's Pars news agency said.

The four diplomats who visited the embassy were the ambassadors of Sweden and Syria and the charge d'affaires of France and Algeria. They went in response to an invitation broadcast early today in a student communique on the state radio.

Swedish Ambassador Kaj Sundberg later told reporters he had seen about 60 hostages and termed the visit "encouraging" and "useful."

Syrian Ambassador Ibrahim Yunis told the Syrian News Agency after the visit, "All the hostages looked good. They did not complain of anything."

Yunis said, "The problem is not solely that of hostages but a political problem which, I hope, will lead to a speedy solution."

The four diplomats were invited by the students to visit the hostages and "expose the biased propaganada of Washington and convey the message of humanity shown by (the students') Islamic behavior toward the hostages," the students said.

The statement by Bani-Sadr broadcast over the Voice of the Islamic Revolution radio station likened the shah to Second World War Nazi criminals tried at the international tribunal in Nuernberg.

Sports car flips, driver, 23, dies

One man was killed and another escaped with only minor injuries when a sports car hit a power pole and flipped over in the 5300-block Sooke Road late Friday night.

Killed was the driver of the car, Frederick William Robertson, 23, of 103-344 Goldstream.

His passenger, Gerald Joseph Campbell, 21, of 332 Craigflower, was thrown out of the car and landed in a ditch.

He was treated at the scene for minor cuts.

Sooke RCMP said the pair was heading towards Sooke when Robertson lost control of his MG Roadster rounding a curve at Cooper's Cove.

The car skidded across the road, struck the pole and overturned landing on its roof.

Robertson was pinned inside the wreckage.

He was taken to Victoria General Hospital where he was pronounced dead on arrival.

The accident occurred at about 11:30 p.m.

Sooke coroner Roy Girling is expected to hold an inquest but no date has been set.

No paper

There will be no paper on Monday. Regular editions resume Tuesday.

Election profiles

Two more municipal profiles appear in today's *Times*.

Lorraine Locherty looks at Saanich and the candidates there for the Nov. 17 municipal election on page 79 while Roger Stonebanks outlines the electoral prospects in Oak Bay on page 80.

Both areas feature mayoralty contests this year.

In Oak Bay, Brian Smith steps down to serve full time as a Socred MLA while in Saanich, incumbent Mel Couvelier is being challenged.

Children held in violent theft

OTTAWA (CP) — Two children, aged eight and 10, were charged with robbery with violence, assault causing bodily harm and theft under $200 after an attack on two drug store employees Friday.

The charges were laid after a female store clerk was knocked to the ground and kicked when she tried to grab two children who were stealing two chocolate bars, police said.

Another woman working at the Hampton Park Plaza drug store was kicked in the ribs, head and chest when she tried to help.

A shopper helped the women subdue the children until police arrived. The two employees were treated in hospital and released.

The children were taken to a youth detention centre to await an appearance in juvenile court Monday.

StatsCan accused of fudging data

OTTAWA (UPC) — Charges by a senior statistician that major economic studies have been "cooked or fudged" casts "serious doubts" on the economic base upon which financial decisions are made, Liberal MP Robert Andras said.

In a letter to chief statistician Peter Kirkham, Dr. Boris Cevolsky, assistant director of the labor branch in Statistics Canada, alleged Statistics Canada fudged economic figures.

"If these figures on the labor income are being cooked or fudged," Andras said, "then this casts serious doubts about this public agency and it should not be left uninvestigated. There should be a full parliamentary committee investigation."

However, Treasury Board President Sinclair Stevens promised to launch his own investigation into the charges after rejecting demands for a Parliamentary inquiry.

In his letter, Cevolsky said Statistics Canada has been struggling with "growing statistical error in the national accounts statistics" which measure the performance of the economy.

Cevolsky's letter also said his colleagues were asked for "revisions which are called, in the jargon, macro-economic adjustments but more colloquially are known as cooking or fudging."

"There was no consistent technical basis for these periodic adjustments, so that the published labor income data have been constantly yo-yoed up and down and up again.

"The inevitable result has been that users of these statistics, including ministers of finance, are totally confused."

Stevens told the House of Commons the Cevolsky case was simply a "question of a personal disagreement touching in administrative matters between highly qualified people in this highly technical field.

Cevolsky also alleged that Statistics Canada conducted useless studies that cost $5 million.

"The bureau has wasted, and continues to waste, public money on projects which were badly designed should never have been launched," Cevolsky said.

The government agency abandoned a $5 million occupational employment survey after three years.

Cevolsky was admitted to hospital after being "brow beaten and grilled by Statistics Canada security personnel Thursday after making his charges public," Andras told reporters Friday.

Cevolsky, who has a history of heart disease, is in the intensive care unit of the Queensway-General Hospital.

"I am sorry he is in hospital and I intend to meet with the gentleman to get to the bottom of this," Stevens told the House.